USS HORNET CVS12

navysite.de

History Of The Eight USS Hornets

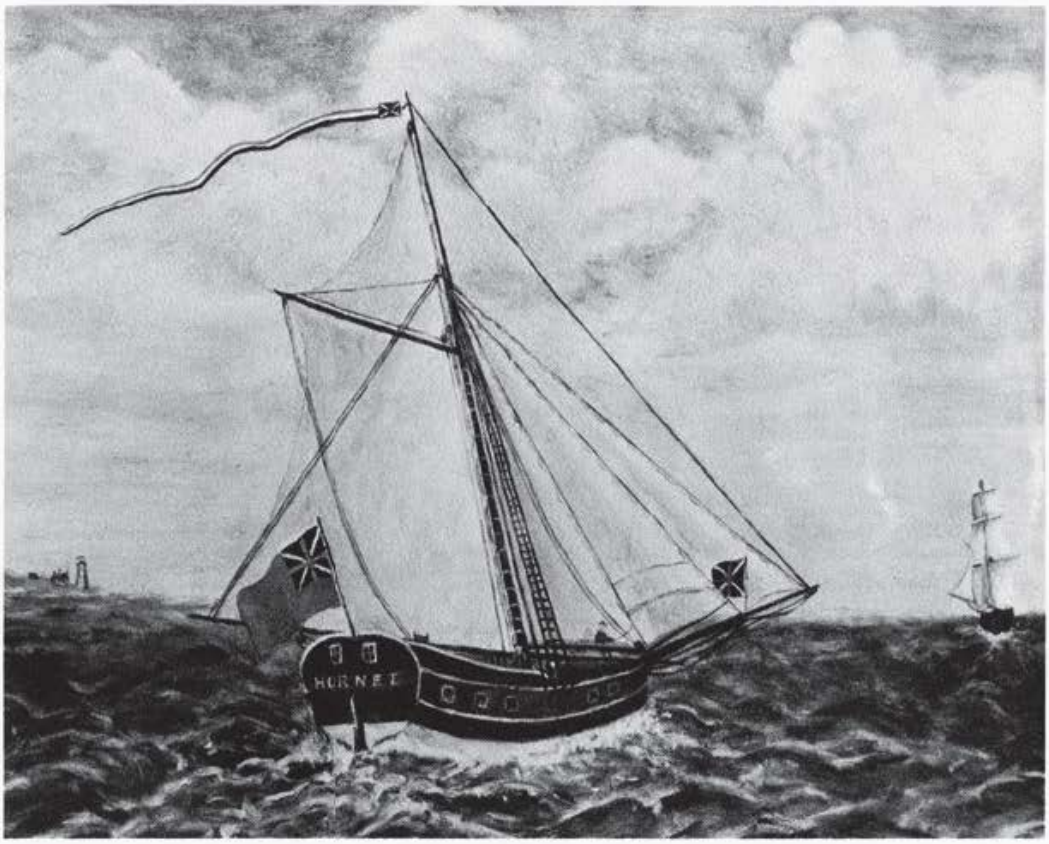

FIRST HORNET—A ten-gun sloop, commissioned in the fall of 1775. This ship was destroyed in November 1777 by its crew to prevent it from falling into the hands of the British.

Practically from the beginning of the United States' history, a chapter in the history of a ship in the Navy named Hornet was penned. Sketchy information about the first five ships to bear the name Hornet precludes a lengthy exploration of their gallant deeds, but each ship in this ancestry was noted in its time for heroic action against the enemies of the United States.

The First Hornet, a ten-gun sloop, was destroyed during the Revolution to prevent its use by the British.

The firepower of the ten-gun sloop Second Hornet, proved instrumental in winning the Tripolitan War. She was sold out of service after only one year's service with the Navy.

But this didn't keep a Hornet out of the fleet. The Third Hornet, a powerful 440-ton brig-rigged vessel that served gallantly for 24 years as the vanguard of the fleet, floundered in 1829 off Tampico, Florida, and was lost with all hands aboard.

But another "child" had been born. The Fourth Hornet was bought for the Navy in 1813. She also saw action against the British during the War of 1812. She retired and was sold out of service in 1820.

The Fifth Hornet, an iron side-wheel steamer, was a captured vessel during the Civil War. She was taken into service under her original name "Lady Sterling". Not so, said the Navy Department. She was renamed Hornet. She was ordered to accompany the Rhode Island to Cuba to receive the surrender of the confederate, Sam Stonewall. On June 26, 1869, after four and a half years of service, she was sold out of service for $33,000.

The Sixth Hornet, originally a private yacht named "Alicia", was built in 1890. Her 800-horsepower engines gave her a speed capability of an unheard-of 15 knots. Eight years after she was built, she was purchased for the Navy. The War with Spain was the Sixth Hornet's baptism of fire. She saw action at Montonza Harbor in Cuba. Following that war, she was donated to the North Carolina Naval Militia for drill and instructional purposes.

The Seventh Hornet, the first aircraft carrier to bear this now-famed name was commissioned in 1939. She was first commanded by the then Captain Mark Mitchner. It was from her decks in April 1942, that Lt. Colonel Jimmy Doolittle launched his famous raids on Tokyo, with twin-engine B-25 bombers. Later that same year, in a maze of gunfire, she was lost in the battle of Santa Cruz Island. Aften ten hours of attack, and brave defense, she was ordered torpedoed to preclude her falling into the hands of the enemy.

EIGHTH HORNET—A sleek modernized 43,000-ton anti-submarine carrier pictured in her role as vanguard of submarine defense for the mighty United States Seventh Fleet units in waters off Vietnam.

navysite.de

When this news returned to the States, another keel had been laid for USS KEARSARGE, CV 12. To keep a Hornet in the fleet, this ship was named the Eighth Hornet. To this day, this ship carries the name Kearsarge emblazoned in her keel. But as Hornet, she wrote history in the war against the Japanese. As part of the famed Task Force 58, she tallied a most impressive record, and garnered the coveted Presidential Unit Citation. She shot down 688 planes, destroyed 742 others on the ground, sunk one carrier and one cruiser, ten destroyers, 42 cargo ships, and assisted in the sinking of the battleship Yamato. After the war, Hornet became a ship of the Magic Carpet Fleet—the return of battle-weary veterans from the far reaches of the Pacific to their homes.

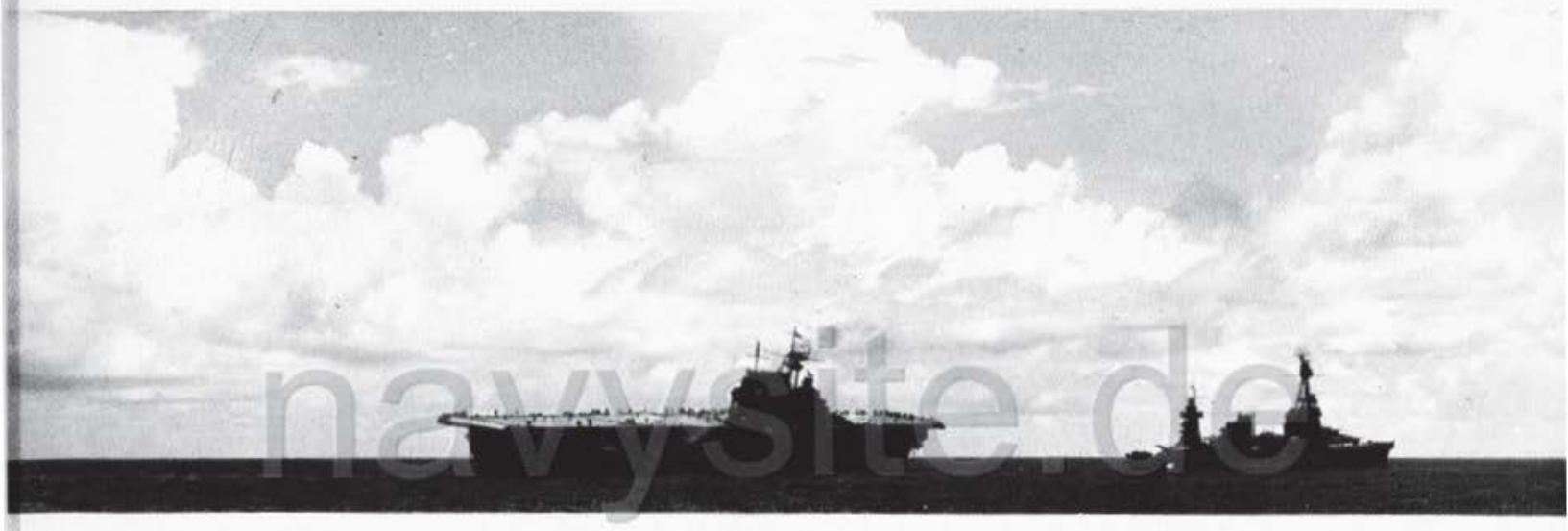

SEVENTH HORNET—This photo of HORNET, the first aircraft carrier to bear the name, was taken just prior to her sinking as a result of damage sustained during the Battle of the Santa Cruz Islands on October 26, 1942. This ship was in commission one year and one week before she went down in action.

Hornet's just-completed cruise to the Far East was marked with support action against the Viet Cong. Her jet detachment was operating in attack missions against the rebel and communist forces. Her propeller aircraft provided a submarine net for the attack vessels, and her helicopters performed search and rescue missions for pilots who were shot down over Vietnam. After over 22 years of service, broken by two short periods with the mothball fleet, Hornet is a far cry from her original self in the 1940's. She now has an angle deck, courtesy of the Puget Sound Naval Shipyard, necessitated by the coming of the jet age.

Her internal changes are too numerous to mention. She is the best antisubmarine carrier in the fleet. Her 1965 Battle Efficiency Award attests to this fact.

navysite.de

RADM E. P. AURAND, USN
Commander ASW Group ONE

Rear Admiral Evan P. Aurand, Commander Antisubmarine Warfare Group ONE, Embarked in HORNET, was born in New York City on June 10, 1917. He graduated from the U. S. Naval Academy in 1938 and served in LEXINGTON (CV-2), STURTEVANT (DD-240) and MCCORMICK (DD-223) before reporting to flight training at NAS Pensacola. He was designated Naval Aviator on January 1, 1941.

He was awarded the Navy Cross when he sank an enemy ship "in the face of heavy antiaircraft fire" during a dive bombing attack off Lae, New Guinea. He commanded VFN-76 aboard BUNKER HILL participating in the carrier attacks in the western Pacific in 1944. Admiral Aurand also commanded the first jet squadron in the Pacific Fleet in 1947. Other highlights in his career included XO of HANCOCK, Naval Aide to President Eisenhower from 1957 to 1961, commanding officer of GREENWICH BAY (AVP-41) and later INDEPENDENCE (CVA-62). He was Assistant for Systems Analysis in the Navy Program Planning Office when he was nominated to the rank of Rear Admiral in May 1964.

He is married to the former Patricia Riley of Seattle, Washington, and has one daughter, Margaret Lucille Aurand.

navysite.de

CAPT W. M. PARDEE, USN
Commanding Officer

Captain William M. Pardee, commanding officer of USS HORNET, was born September 20, 1920, in Atlanta, Georgia. He graduated from the U. S. Naval Academy in 1943 and served in destroyers in the Asiatic-Pacific theater during World War II.

He was designated a Naval Aviator following flight training in June, 1948. Naval flying duties have been primarily with antisubmarine warfare squadrons, having served with VS-21, VS-31 and VS-37, and as Commander, CVSG-53. He also served in the Pentagon with the ASW Division on the staff of the Chief of Naval Operations.

Captain Pardee was commanding officer of the Pacific Fleet oiler USS MISPILLION (AO-105) before assuming his present command.

He is married to the former Jane Tupper of Calais, Maine, and has three children, William, Jr., Catherine, and Diana.

navysite.de

CAPT B. D. LUCAS, USN
Executive Officer

Captain Burke D. Lucas, executive officer of USS HORNET, was born April 12, 1924, in Guthrie, Oklahoma. He entered the Navy as a Naval Aviation Cadet in 1943 after attending Oklahoma University. He was commissioned and designated Naval Aviator in 1944.

After completing operational flight training, he reported to VPB-123 in 1945 and served in patrol planes until 1948. He transferred to single-engine aircraft and reported to the Naval Air Development Center, Johnsville, Pa. Other Navy assignments have included duty with VX-1 and VX-3; USS SALISBURY SOUND, as navigator; VR-3, and as OinC of the GCA Unit, NAS Atlanta. He graduated from Oklahoma University in 1954 and from the Naval War College in 1962. He received helicopter training at Ellyson Field, Pensacola, Fla., and HS-TEN.

Before assuming his present assignment, Captain Lucas was commanding officer of Helicopter Antisubmarine Warfare Squadron FOUR.

navysite.de

ASW Group ONE En Route To The Far East

navysite.de

navysite.de

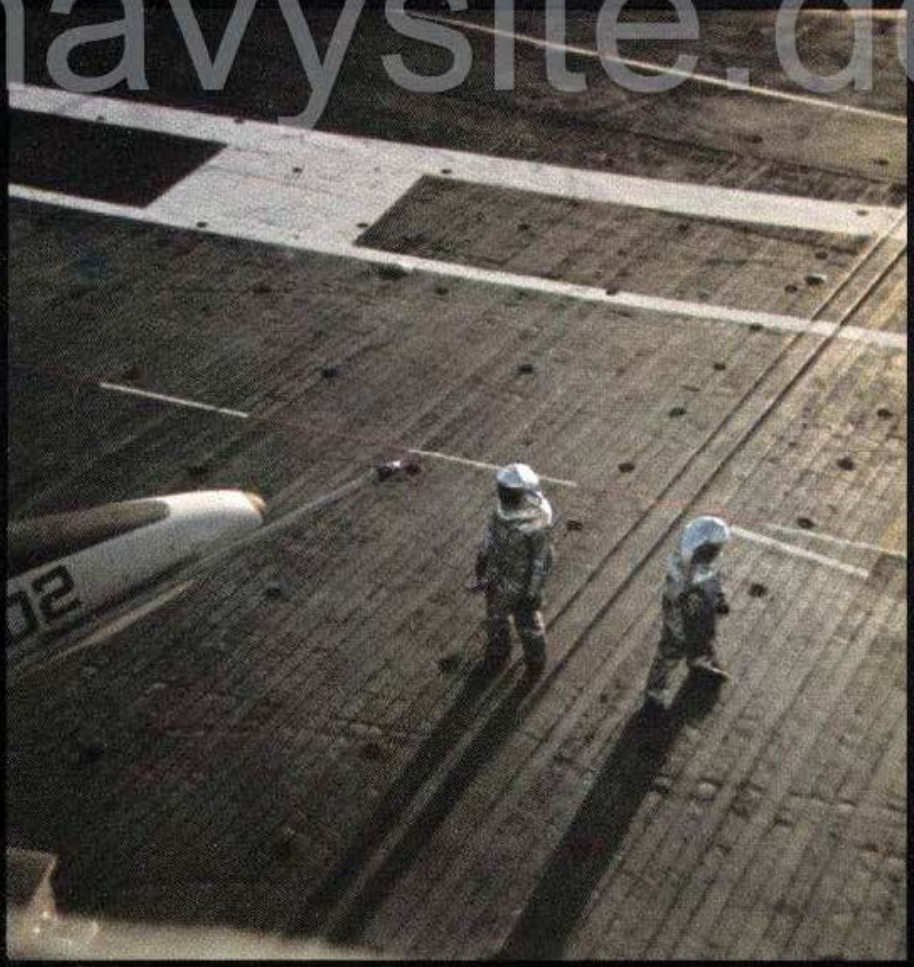

navysite.de

navysite.de

The Long Green!

Just prior to departing Long Beach, our Disbursing Officer stocked his safe with all kinds of goodies.

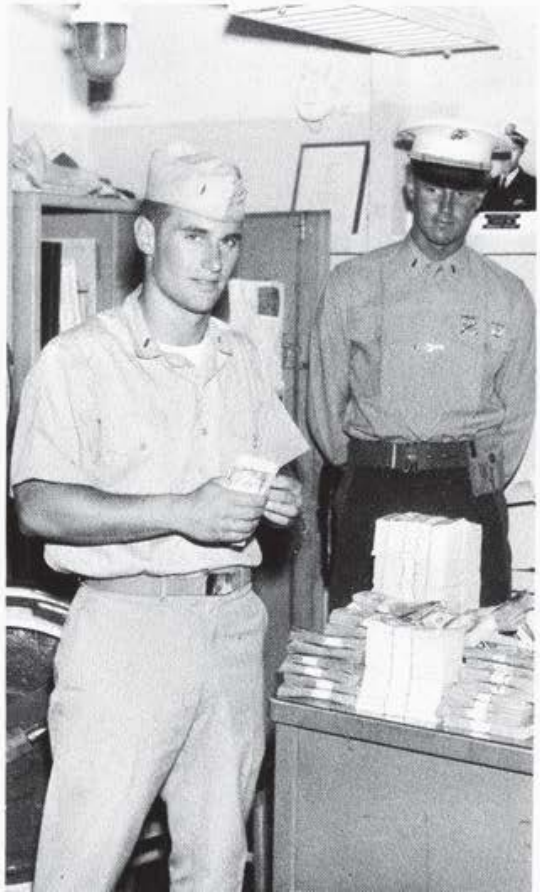

navyarte.de

navysite.de

S2Ds At Rest

Prepare to Launch

Some Moments Were Hectic

navysite.de

The Hunters - - - The Hunted

navysite.de

The Launch

navysite.de

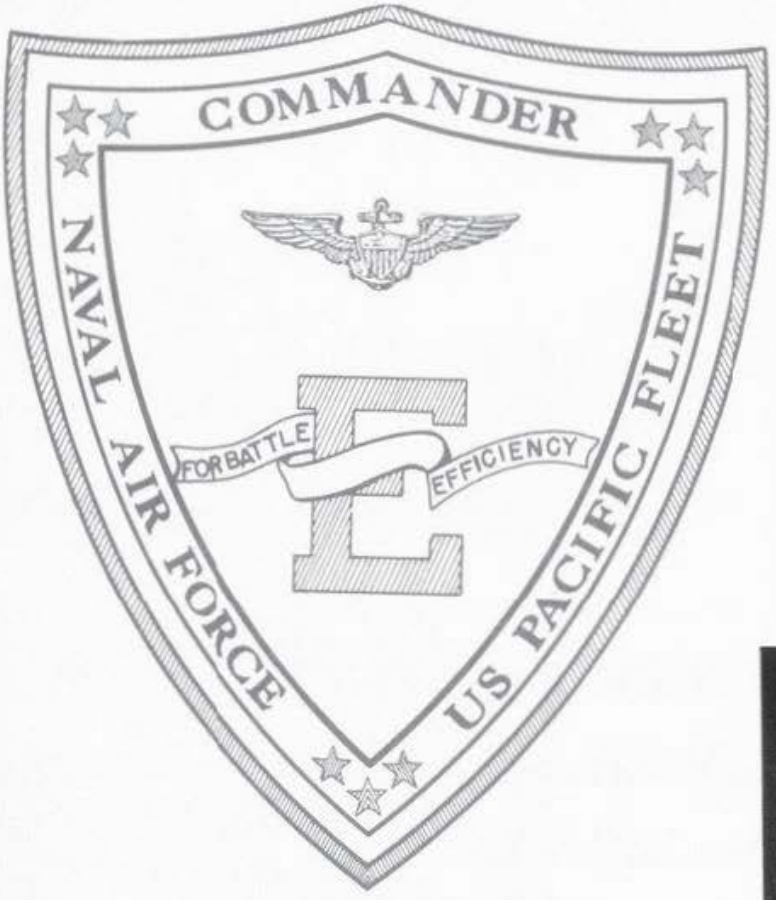

"To The Finest Of Its Kind.."

navysite.de

"For Unsurpassed Excellence..."

navysite.de

USS HORNET
USS CIMARRON
USS NICHOLAS

Home Again

navys

Personnel Inspection

Personnel Inspection was held on the flight deck on 3 September during our stay in Pearl Harbor. All hands received the praise of CAPT William M. Pardee, CO, and CDR Burke D. Lucas, XO.

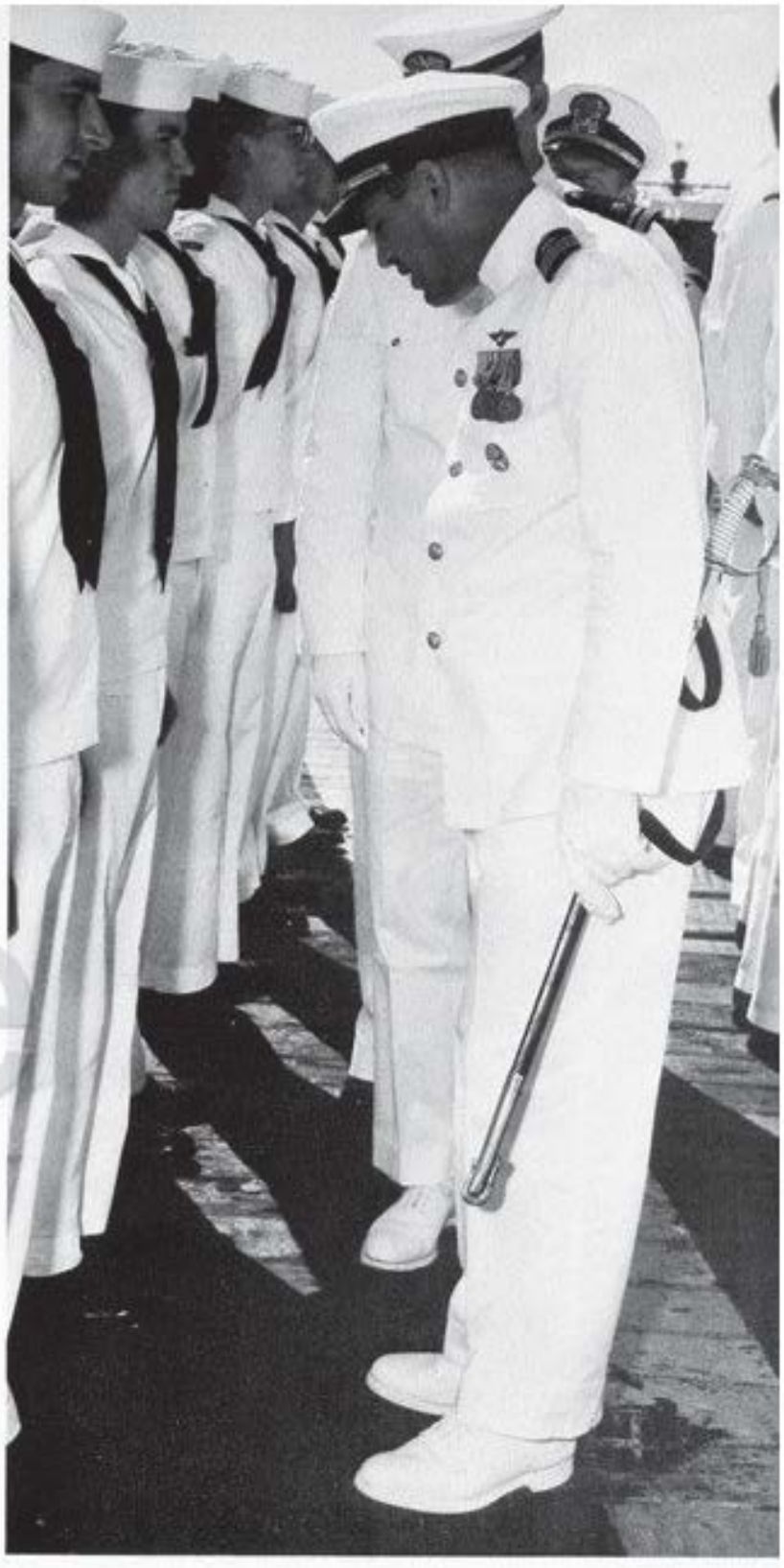

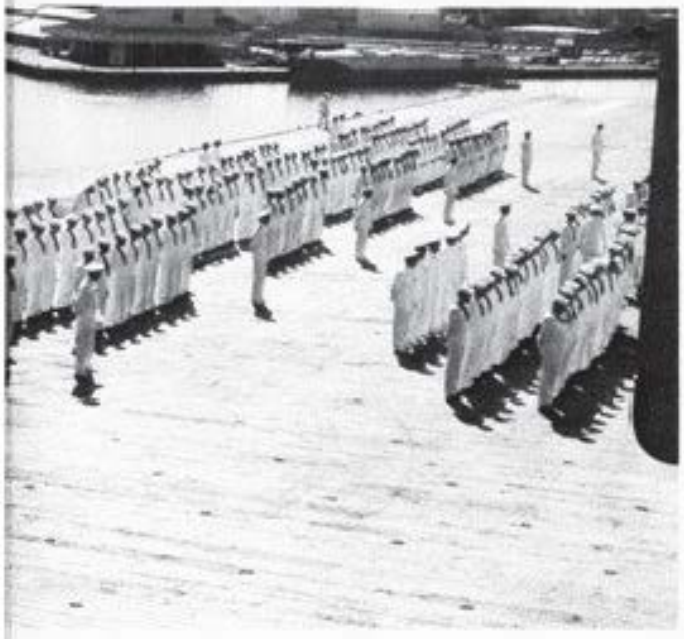

site.de

navysite.de

Underway Replenishment from USS CIMARRON

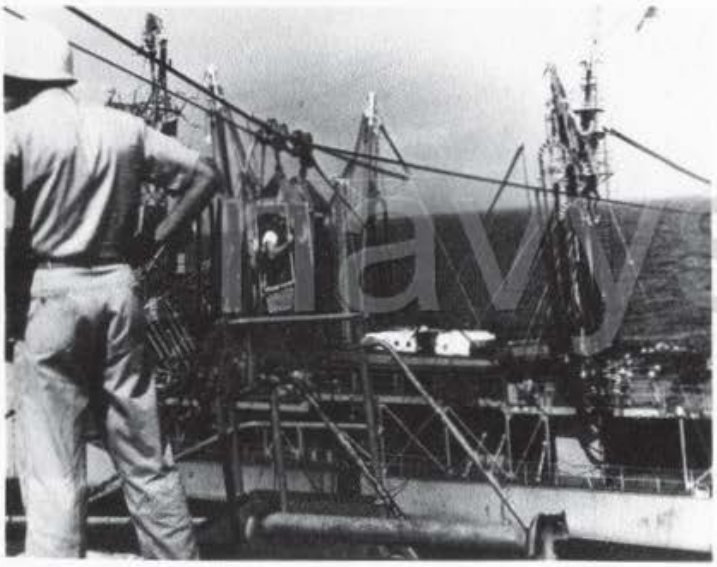

High Line Transfer--
"Teamwork"

navysite.de

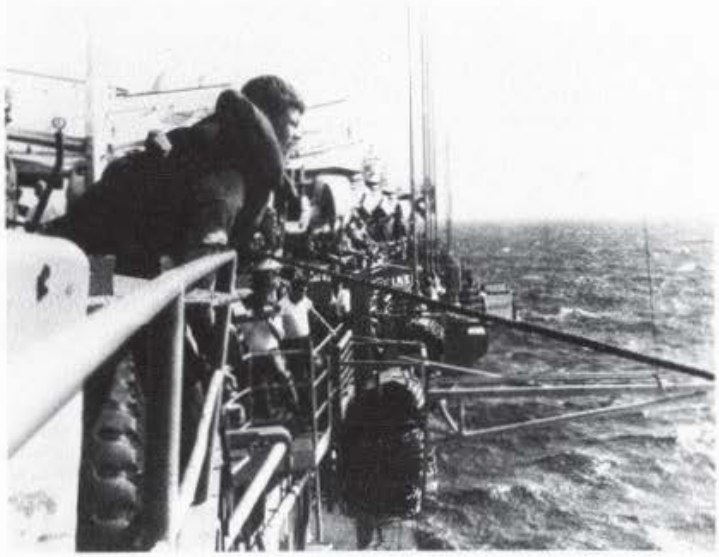

navysite.de

navysite.de

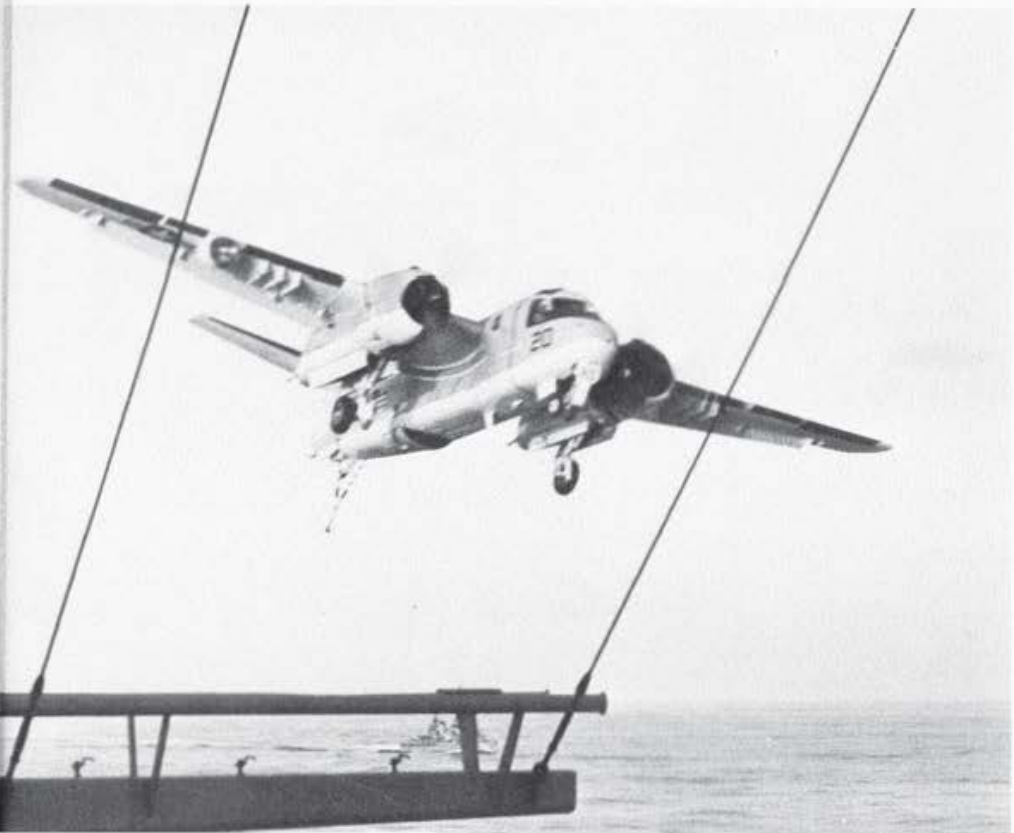

Round The Clock Flight Operations Was The Rule While In The South China Sea

navysite.de

"Beans, Bullets and Black Oil"

navysite.de

"Good Morning, Fletcher"

navysite.de

Stand By For Shot Line

navy.mil/de

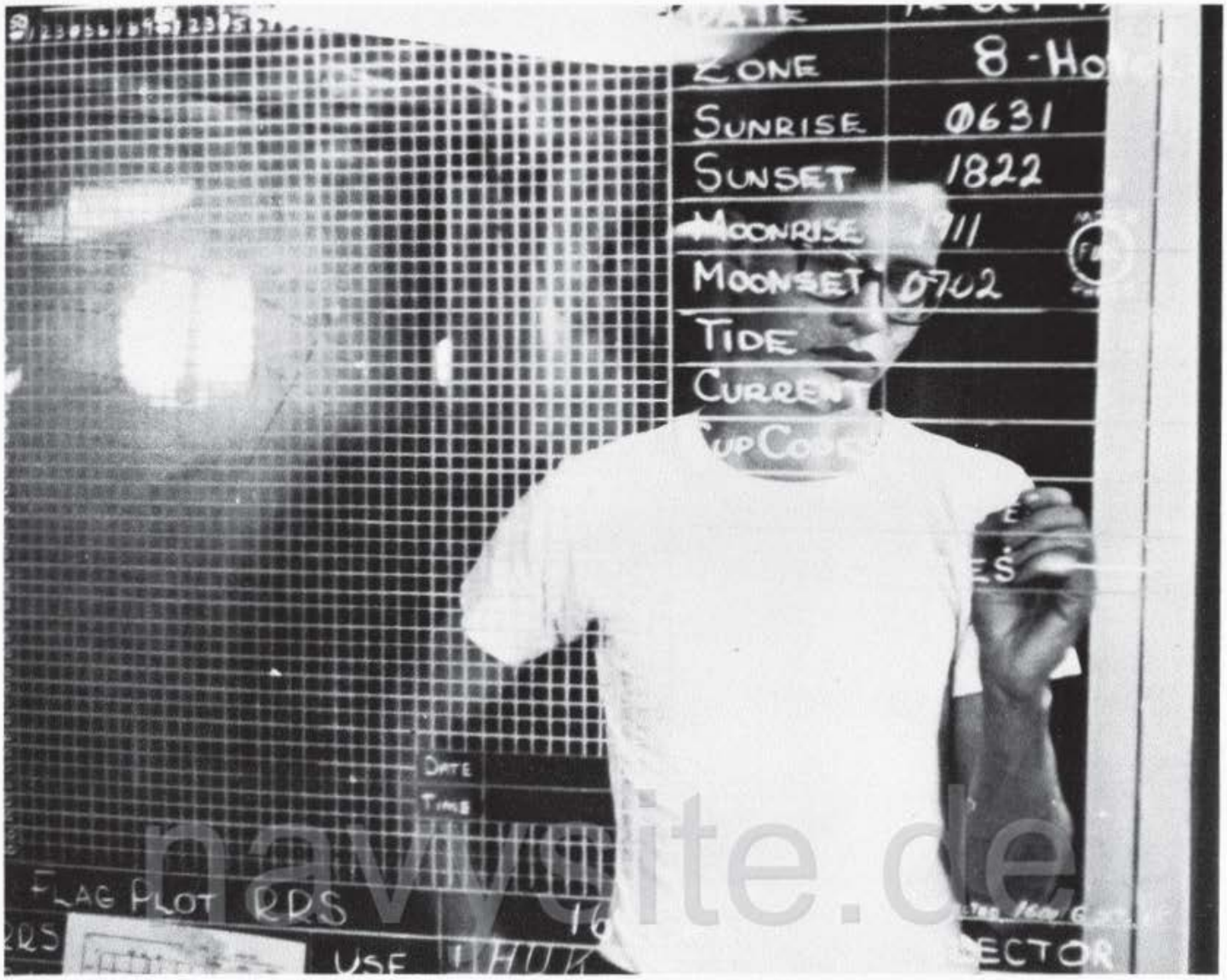
ZONE 8-HO
SUNRISE 0631
SUNSET 1822
MOONRISE
MOONSET 0702
TIDE
CURRENT
DATE
TIME
FLAG PLOT RDS
USE
ECTOR

navysite.de

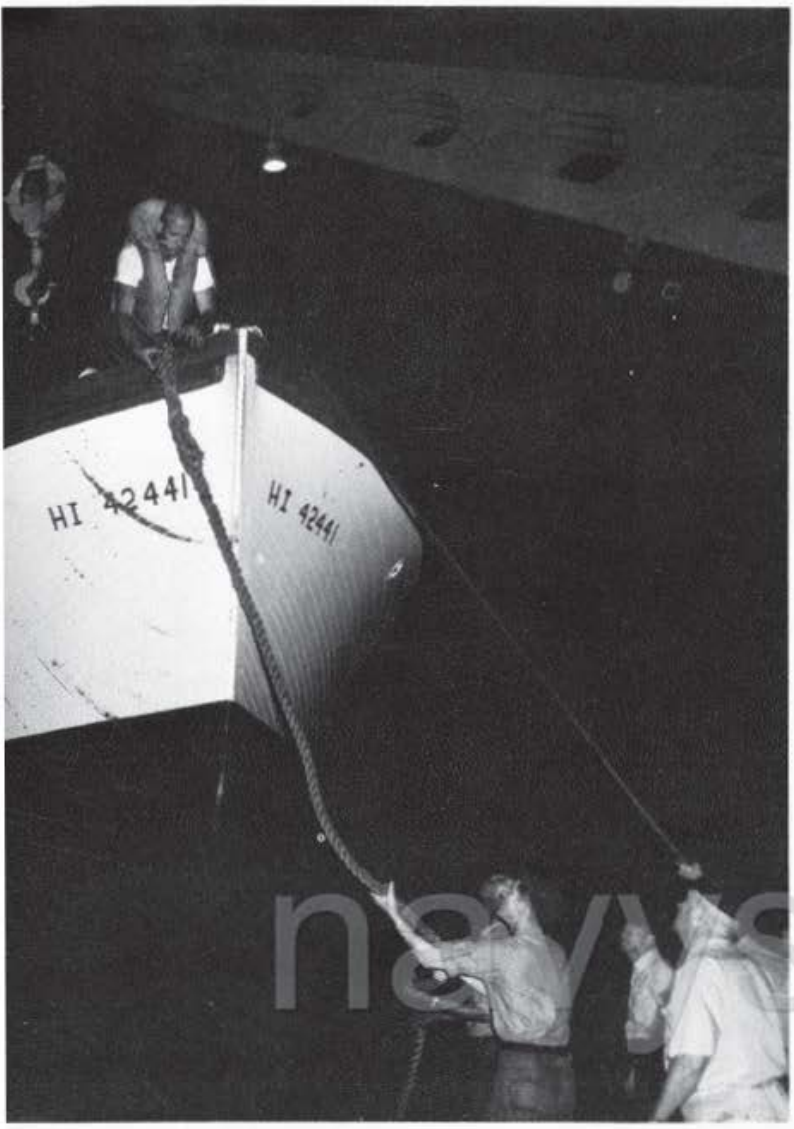

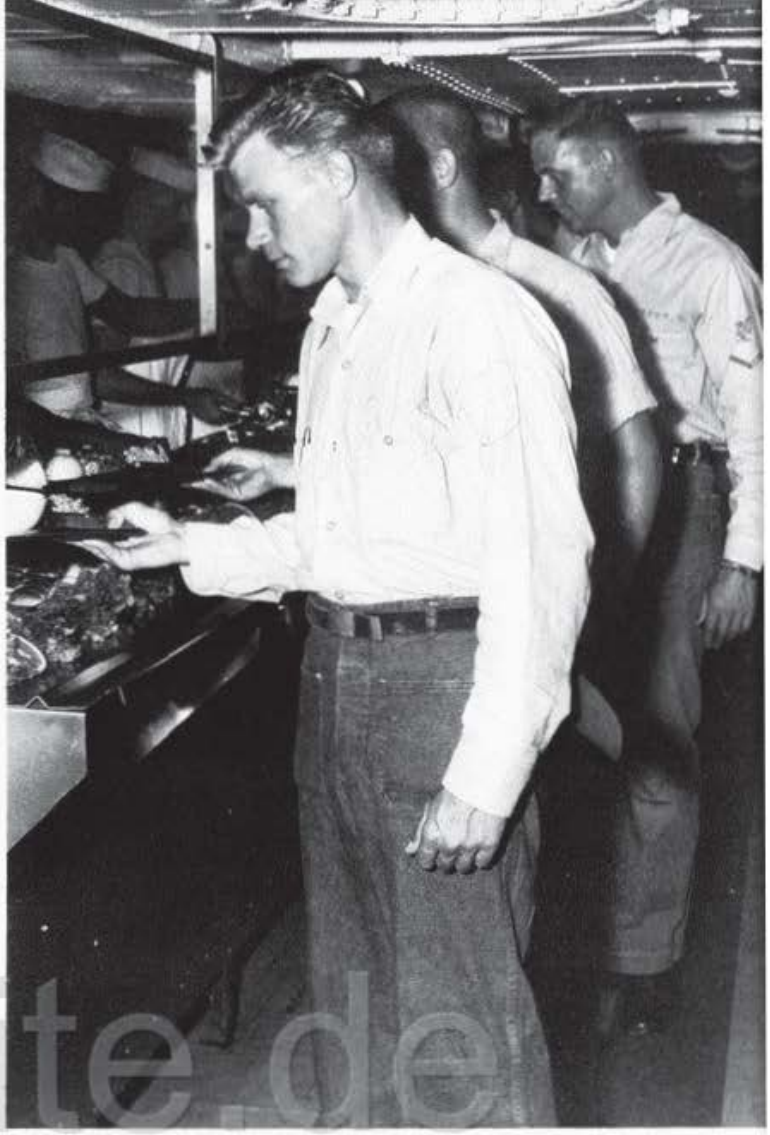

navysite.de

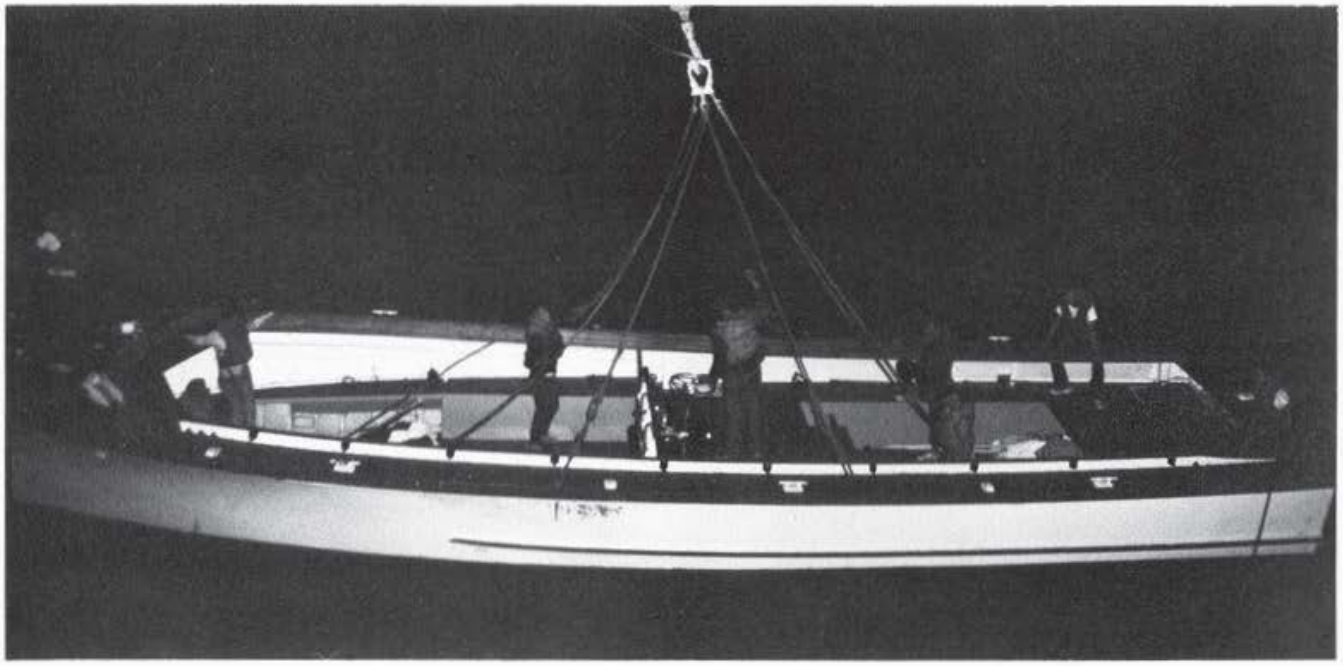

Lucky Lady Crew

The Lucky Lady crew, home aboard HORNET, enjoyed a steak dinner after their nine-day adventure in Hawaiian waters. The "sportsmen" were entertained by the ship's combo during the special feast. Crewmembers were, *standing from the left:* QM3 Kenneth G. Summers, SN William A. Behanna, CDR Burke D. Lucas, XO, who offered congratulations; L/Cpl Robert J. Fruge, SN Larry L. Power, SM3 Maurice E. Brown and ENFN Floyd I. Koch. *Seated, same order:* Pfc. William M. Guy, LTJG Leonard Picotte, HMC Lloyd Lowden and BM2 Wiley W. Todd.

Aloha!

navysite.de

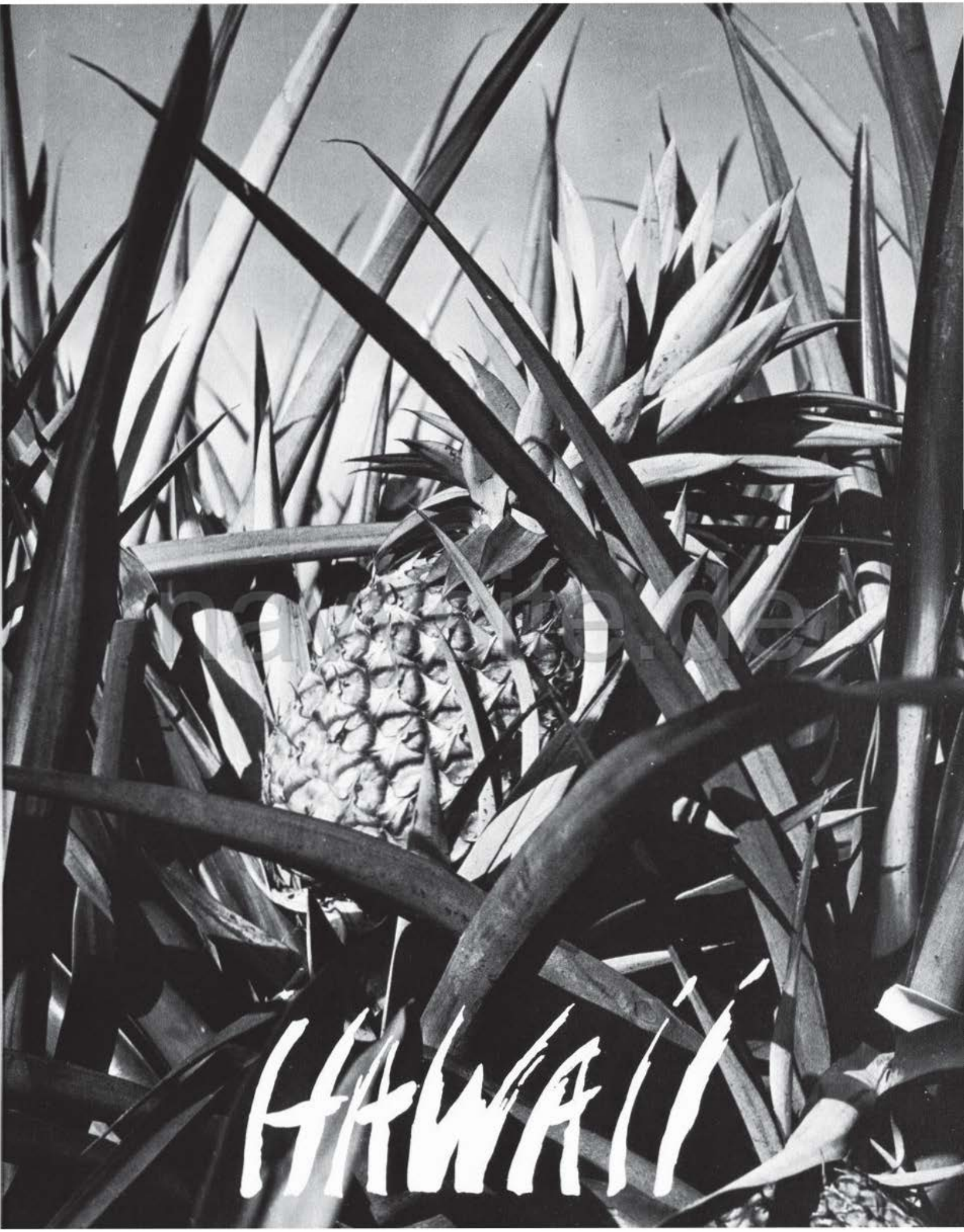
HAWAII

HORNET at Bravo Dock

navysite.de

Nimitz Gate, Pearl Harbor

Our 50th State

rusysite.de

Hawaii---A Photographer's Paradise

navysite.de

With its miles of beautiful beaches, palm trees, mountains and scenic beauty, Hawaii is truly a photographer's paradise. HORNET sailors toured the island, visited Waikiki and went to Punchbowl, the National Cemetery. There were miles of pineapple fields and, of course, Diamond Head, the most popular landmark of the Islands.

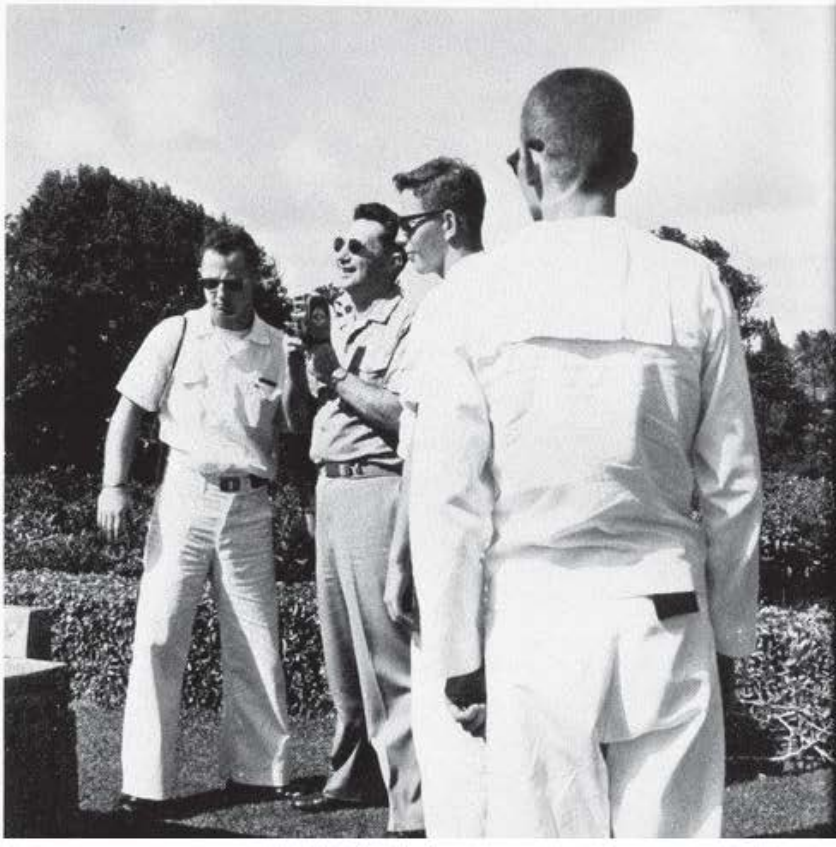

Mormon Temple

For many HORNET sailors, Hawaii was their first "foreign" port of call. For others, the return visit to the 50th State brought back fond memories of years past. A tour round the island of Oahu wouldn't be complete without the stop at Laie and a visit to the Morman Temple. Many sailors hired pink or blue jeeps with tassle tops for their trip.

navysite.de

The Surf

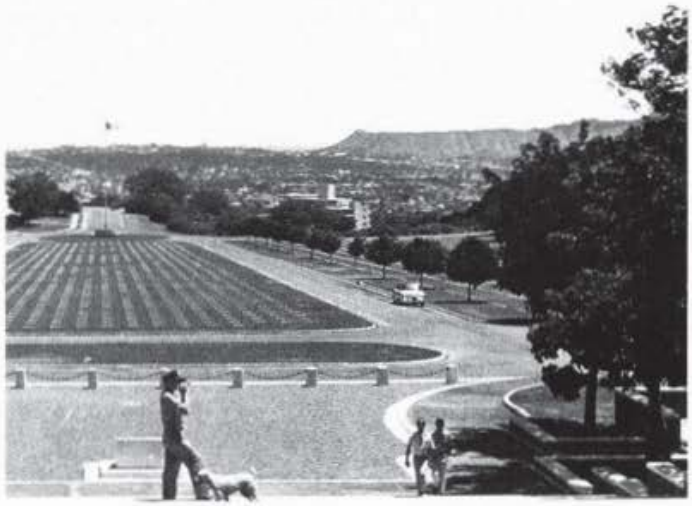

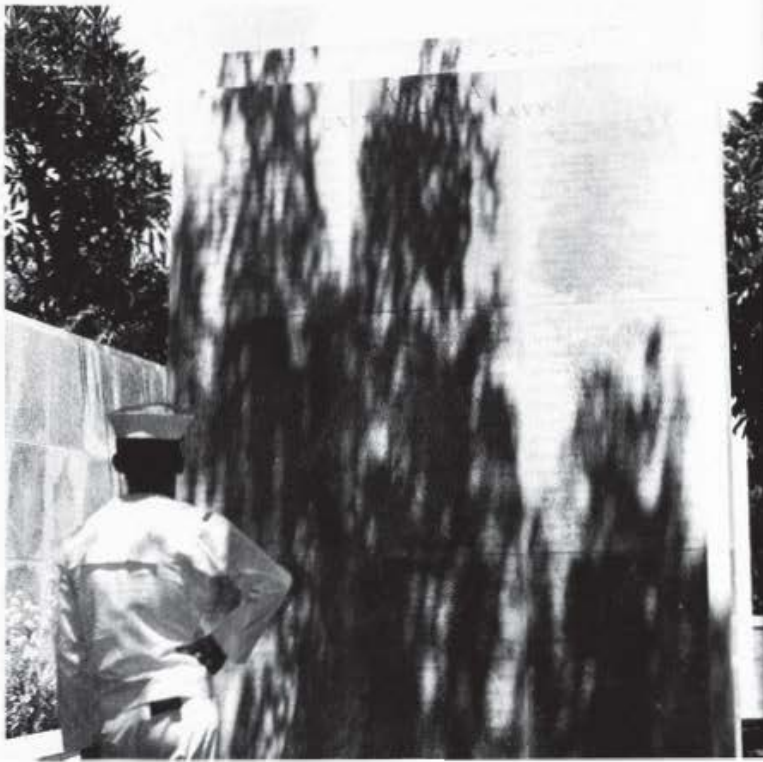

naiwsite.de

The Islands--

Coconut palms were abundant throughout Hawaii, and some sailors were surprised to learn that pineapples didn't grow on trees, but in large fields. The major industries on the Islands are pineapple canneries, sugar cane refineries, commercial flower gardens and, in a sense, tourism.

navysite.de

navysite.de

navysite.de

navysite.de

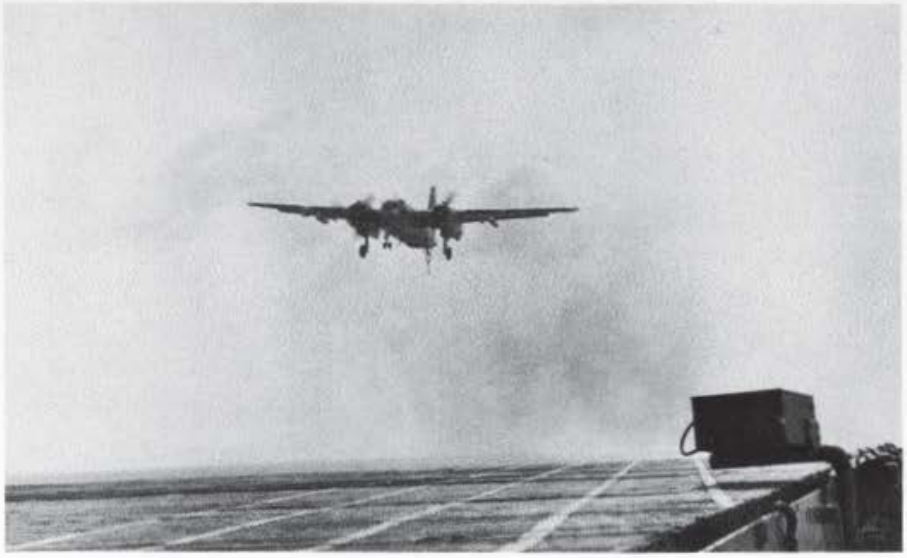

VS-35s First Double Centurion Of The Cruise

navysitedet

LT. MARK BURNETTE
SUPER-BAGGER
200 LANDINGS
U.S.S. HORNET

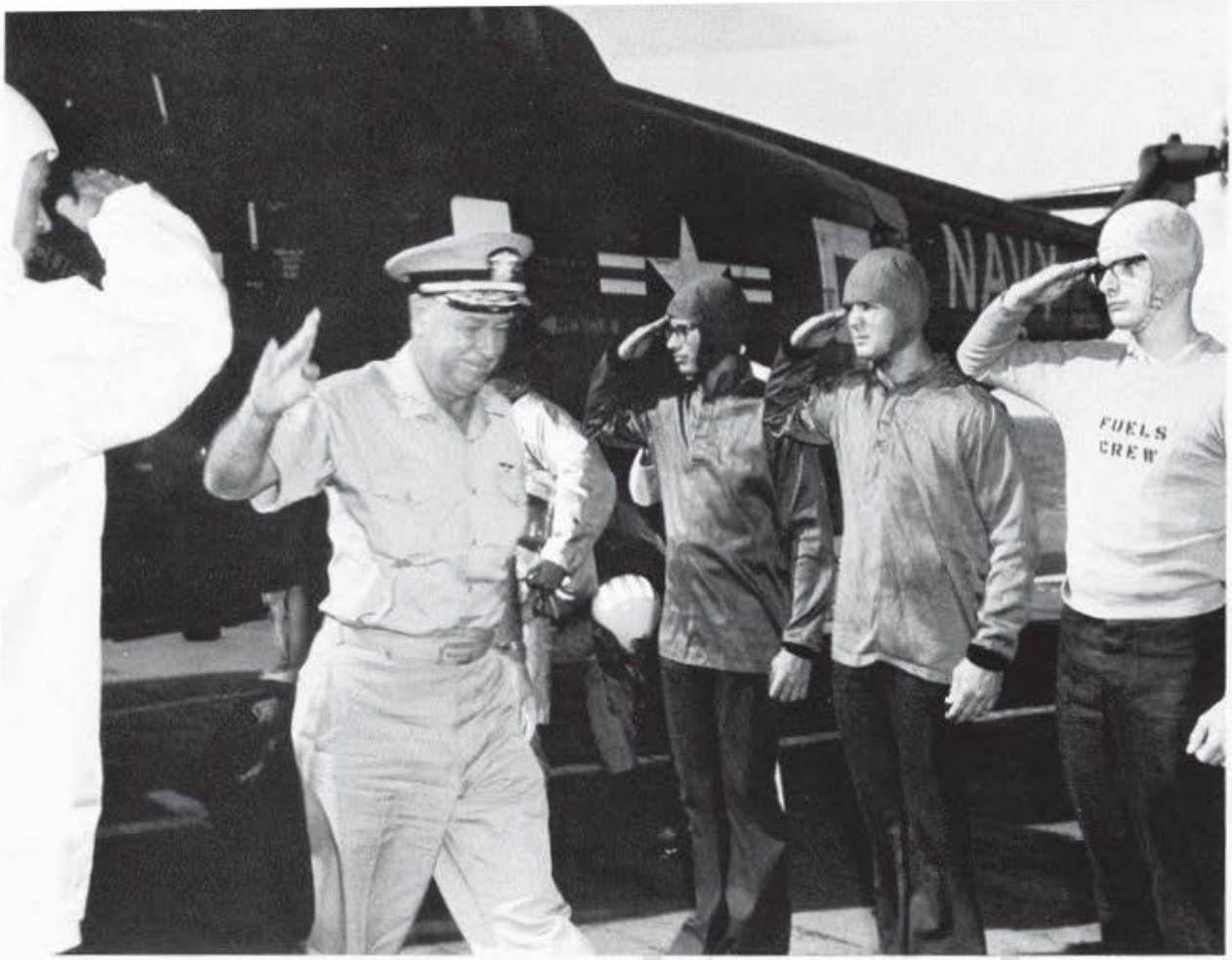

navysite.de

Admiral Johnson, CinCPacFlt, Visits USS HORNET

Amateur Radio Gang

Among the HORNET sailors operating the amateur station, maritime mobile operation, "for the advancement of the art of radio communications" (when geographical location permitted) were *(top)* RM1 Verville, *(center)* SOC Anderson and *(lower)* RMCM Trammell.

navysite.de

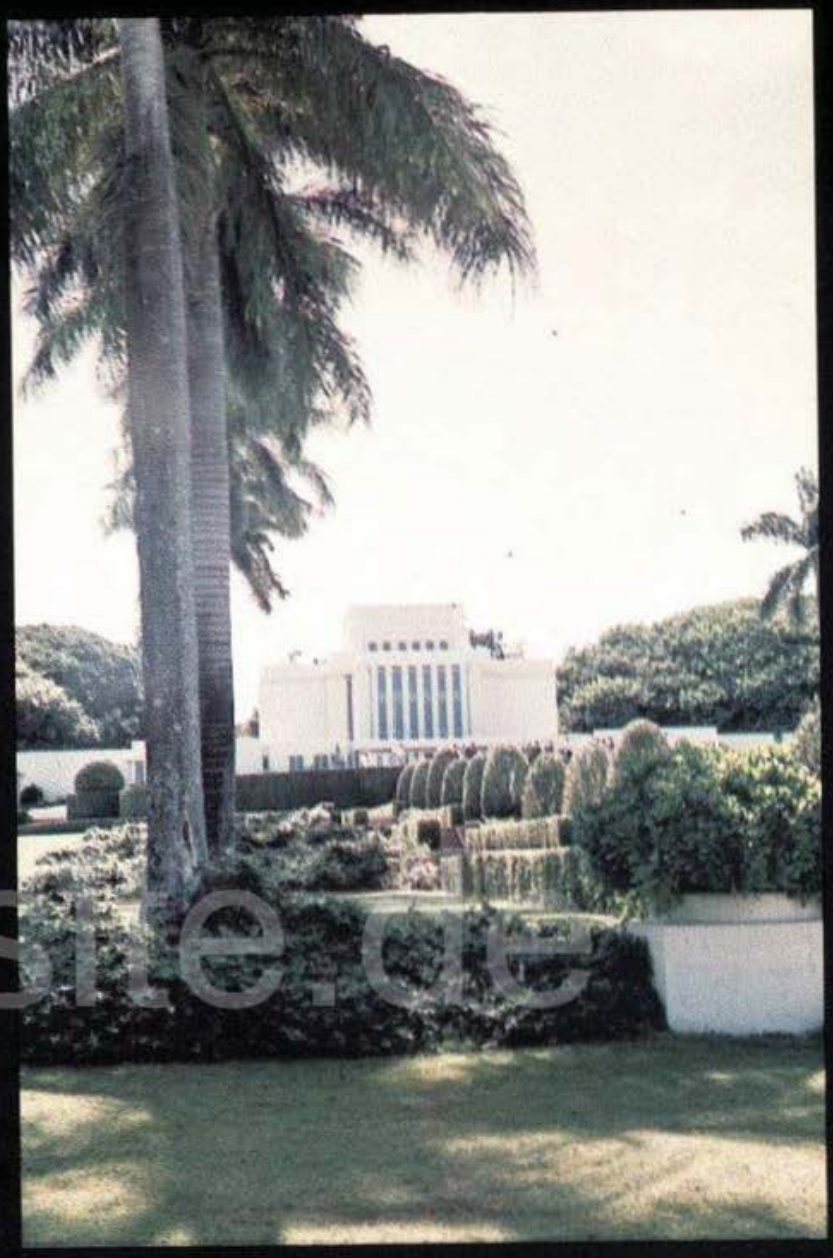

Wonderful Islands!

navysite.de

Replenishment At Sea Assures Sustained Seapower On Station Where & When Needed

navysite.de

USS MARS With Embarked "Work-Horse" Helicopter Is Key To Fast, Sure Transfer of Men, Goods

navysite.de

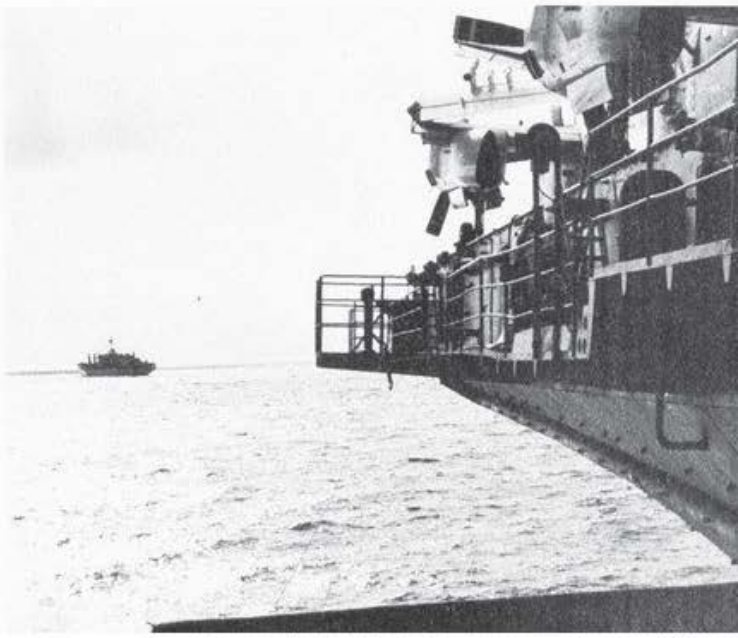

navyseite.de

navystande

navysite.de

Safety Flag

During the early part of the 1965-1966 WestPac cruise Captain Pardee announced that a "safety flag" would be flown so long as there were no "crunch" accidents on the flight deck or hanger bay level. Should a "crunch" occur, the flag would be lowered to half-mast for a 24-hour period to remind the plane handlers that more caution would be necessary. The flag, however, was two-blocked most of the time—to the pleasure of all hands.

navysite

navysite.de

Tin Can Navy In Action

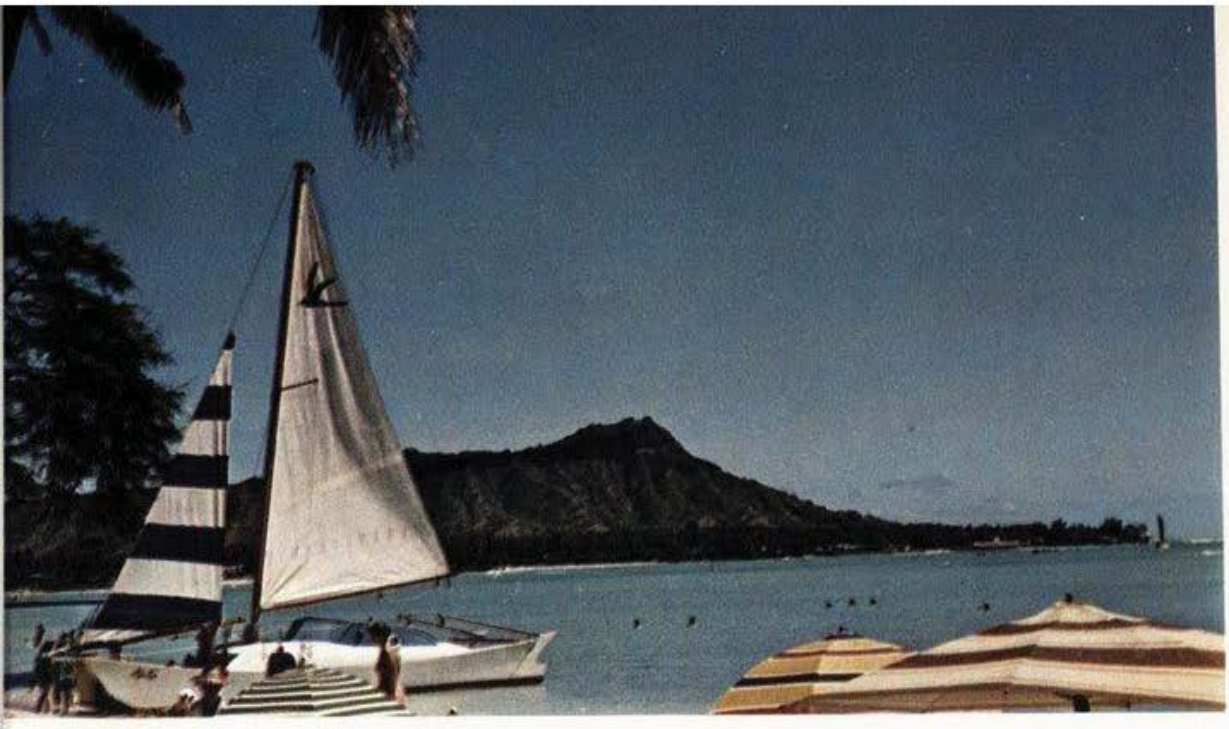

Diamond Head, Hawaii's greatest landmark.

"ALOHA NUI"

Thousands pay homage to the men lost on the U.S.S. Arizona.

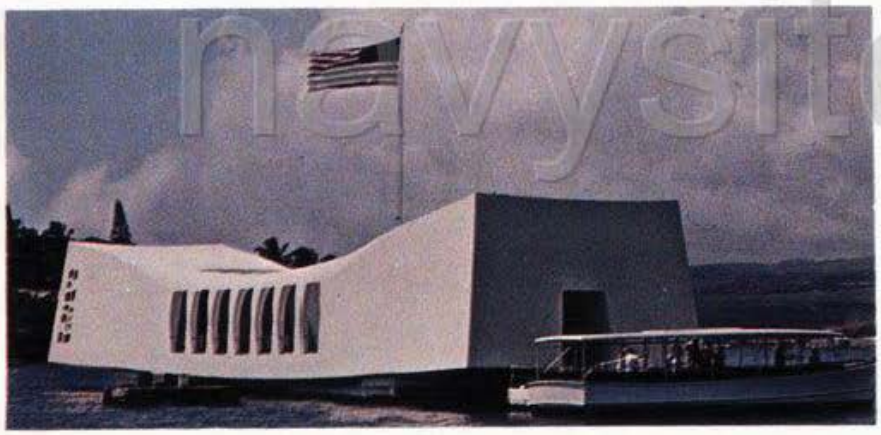

navysite.de

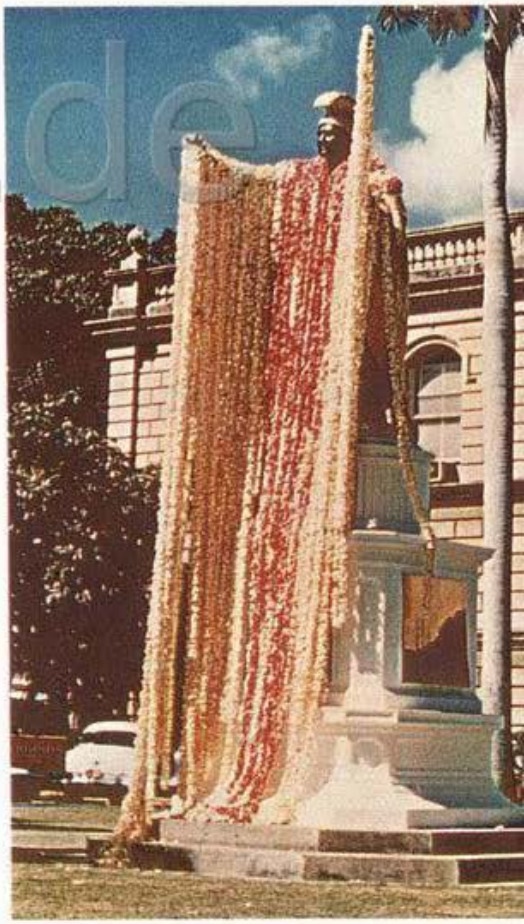

Statue of Kamehameha, the great Hawaiian king.

The S.S. Lurline -- some people have to pay.

navysite.de

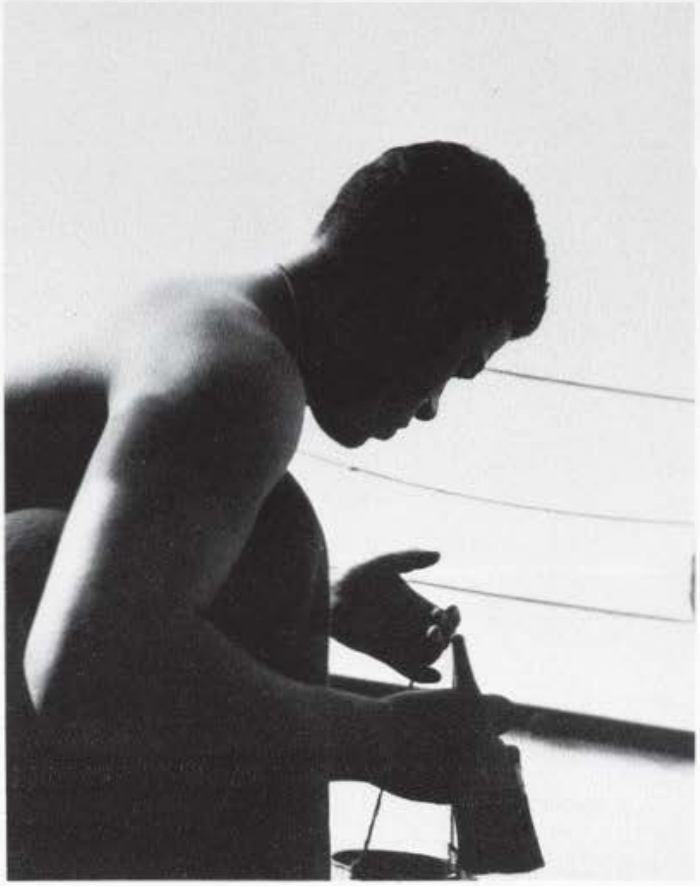

Chipping, Painting, Keeps HORNET Looking Sharp

navysite.de

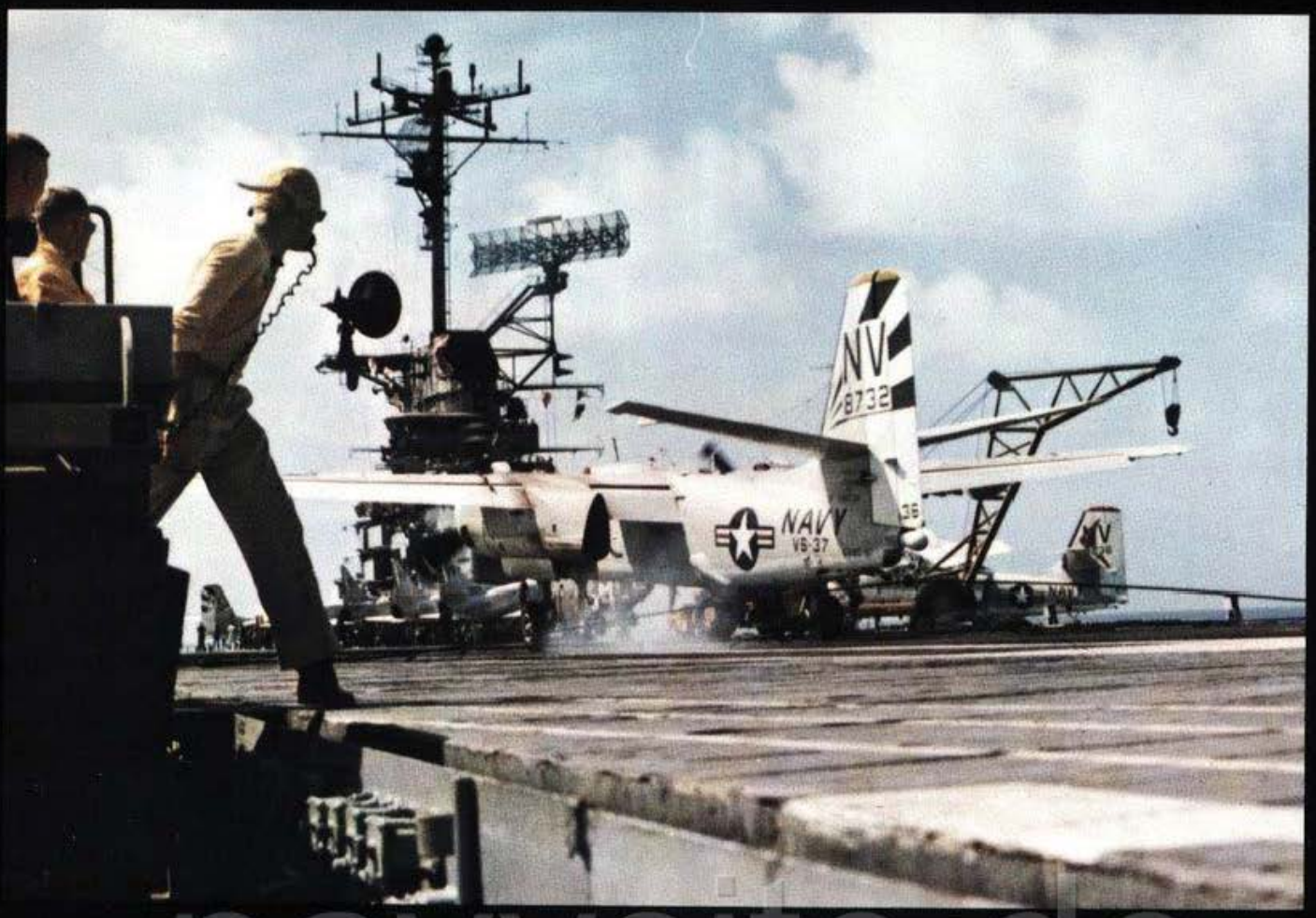

navysite.de

navysite.de

Hobby Shop Activities--- Leathercraft, Airplanes, Models

navysite.de

navysite.de

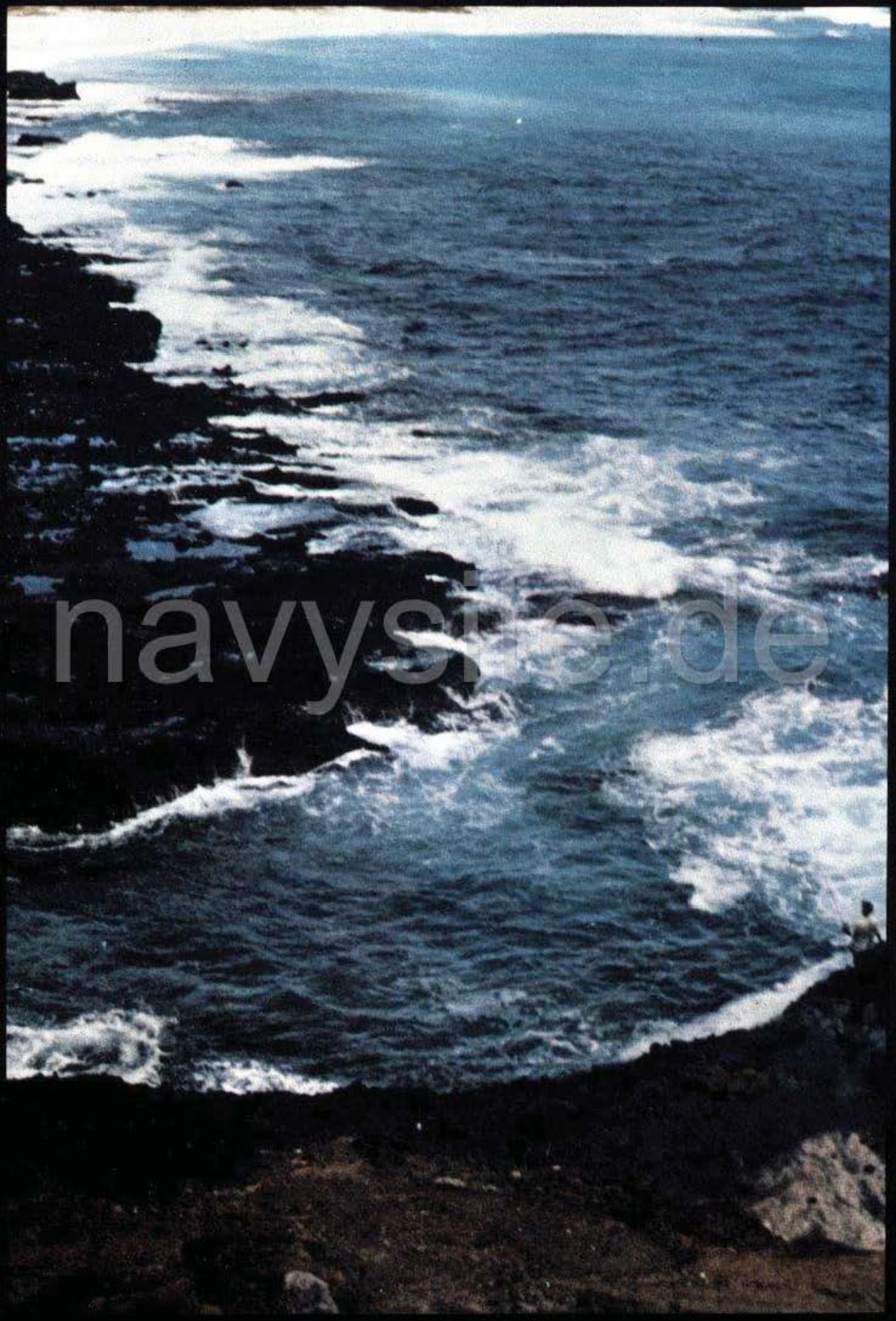

navyship.de

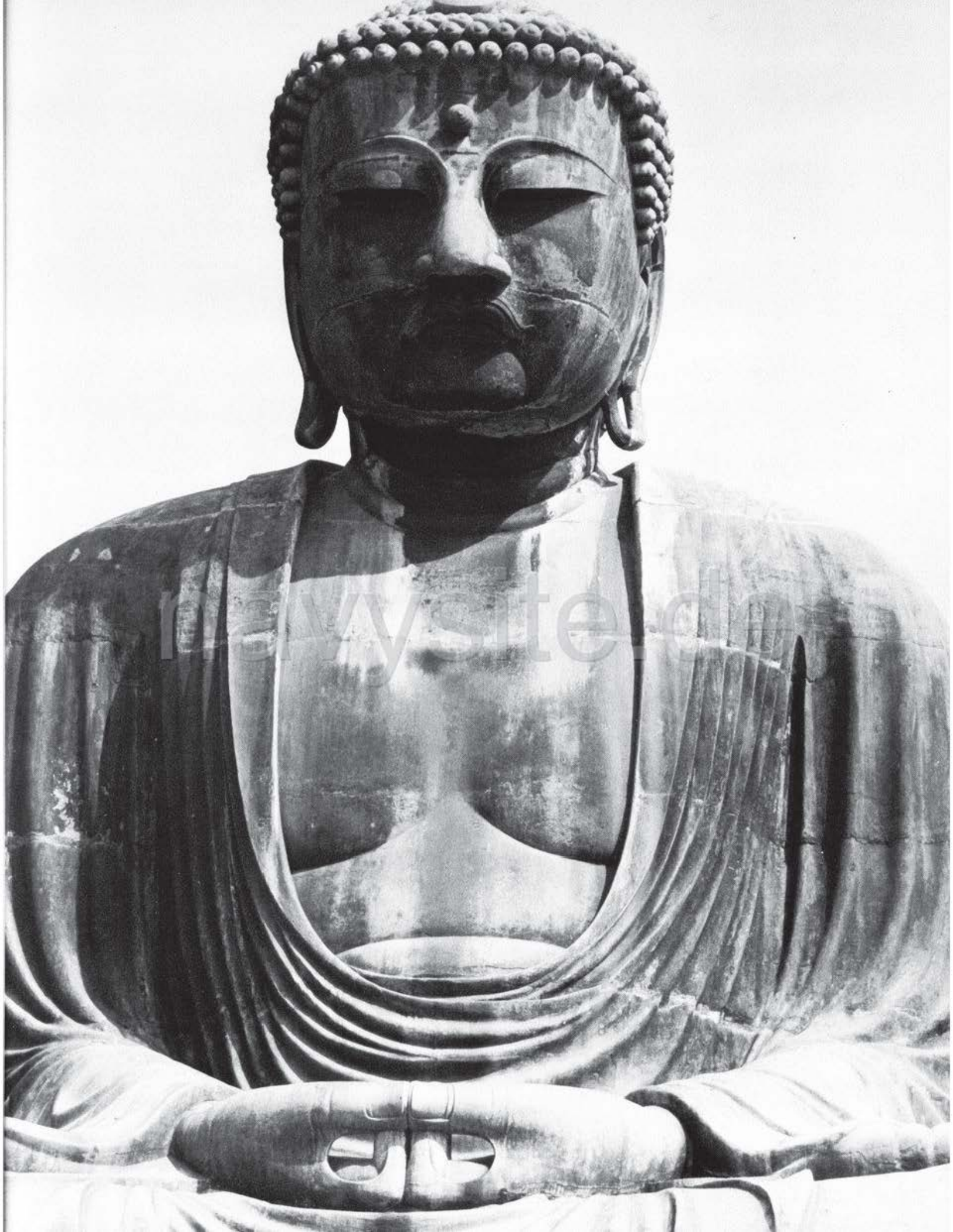

navysite.de

navysite.de

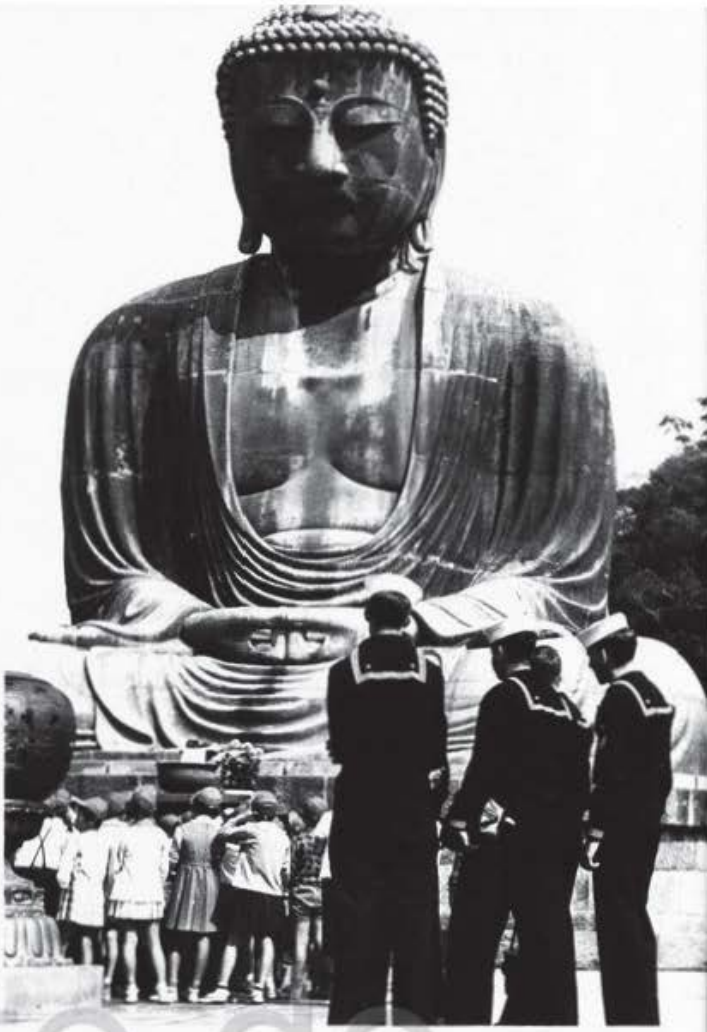

Kamakura--The Great Buddha

navysite.de

THE BRONZE STATUE OF AMITA-BUDDHA, DAIBUTSU OR GREAT BUDDHA WAS CAST IN 1252 A.D. BY THE SCULPTORS, ÔNO-GORÔEMON AND TANJI-HISATOMO AT THE REQUEST OF MISS IDANONOTSUBONE AND PRIEST JÔKÔ WHO NOT ONLY ORIGINATED TO BUILD THE BIG STATUE AND TEMPLE COVERED IT BUT ALSO COLLECTED DONATIONS FROM PEOPLE FOR IT.

IN THE YEAR OF 1495 A TIDAL WAVE SWEPT AWAY THE GREAT TEMPLE OF THE BUDDHA LEAVING ONLY ITS FOUNDATION STONES BUT DID NOT INJURE THE BUDDHA'S BODY.

THE BIG EARTHQUAKE IN SEPT. 1923 DID NOT HARM THE BODY BUT DISTROYED ITS BASE AND IT WAS REPAIRED IN 1926.

THE LATEST REPAIR WAS DONE IN 1960-61. THIS REPAIR (1) STRENGTHENED A POWER OF THE BUDDHA'S NECK WHICH SUPPORTS THE BIG HEAD AND (2) MADE IT POSSIBLE FOR THE BUDDHA'S BODY TO MOVE FREELY ON THE BASE AVOIDING A BIG SHOCK OF EARTHQUAKE.

OLD	ABOUT 710 YEARS	EAR	ABOUT 6.6 FEET
WEIGHT	274428 POUNDS	MOUTH	2.8
HEIGHT	44 FEET	KNEE TO KNEE	30
FACE	7.7	ROUND OF THUMB	2.8
EYE	3.3		

Tours Everyday

navysite.de

Hakone and Kamakura Tour

navysite.de

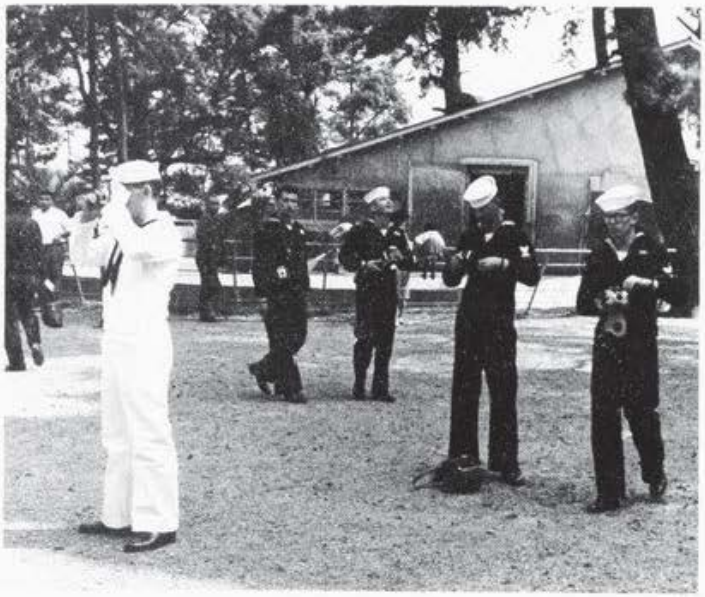

navysite.de

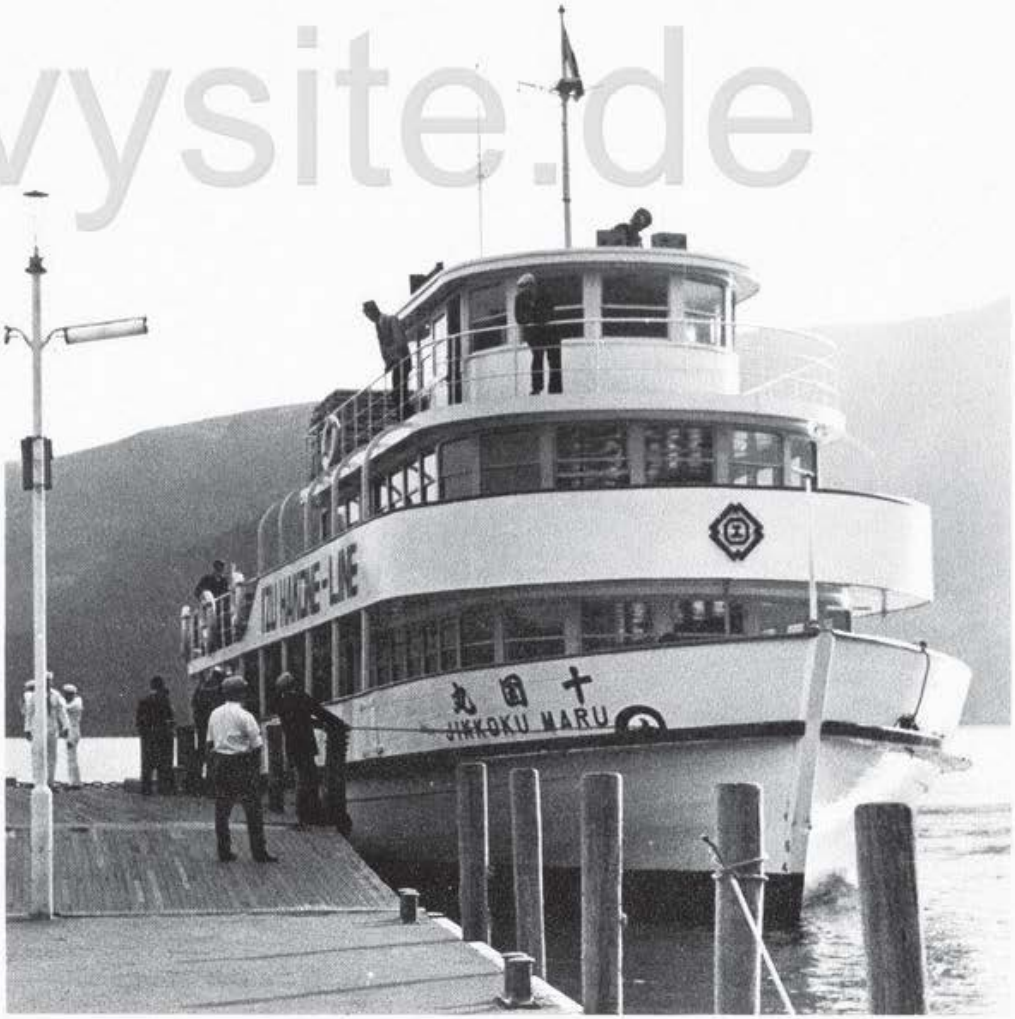

HORNET

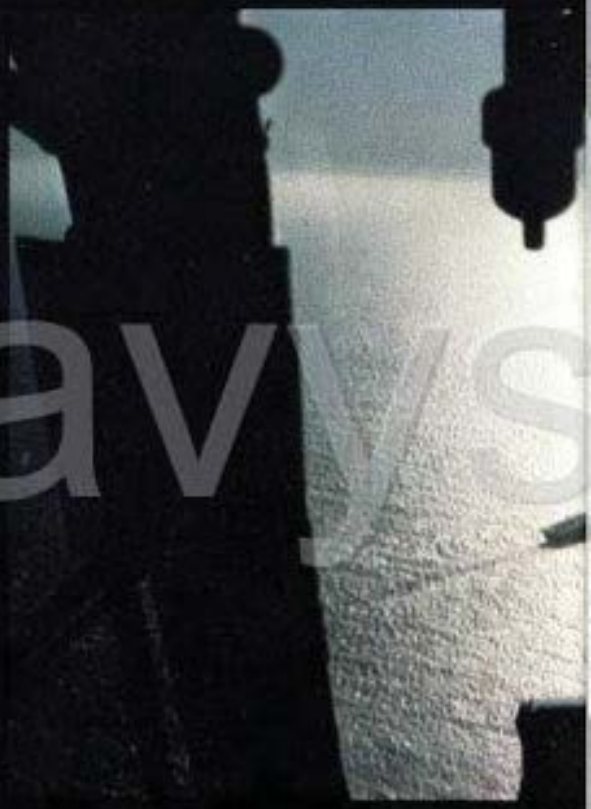

navy

Top left: A gunner's mate fires the shotline over to USS MARS prior to underway replenishment. *Bottom left:* The stores start coming aboard and good ol' Working Party Alpha stows them properly below decks.

Center: USS HORNET, as she cruises on station in the South China Sea, as viewed from the cockpit of an HS-TWO aircraft.

Activities

Top right: Chief Musician Jenkins leads his music makers, attired in multi-colored flightdeck garb, through a selection of hot march tunes—and a few original creations—during Unreps. *Bottom right:* HORNET spent two weeks in Yokosuka, Japan, before assuming her ASW role on Yankee Station with the U.S. SEVENTH Fleet.

ite.de

國寶
鎌倉大佛

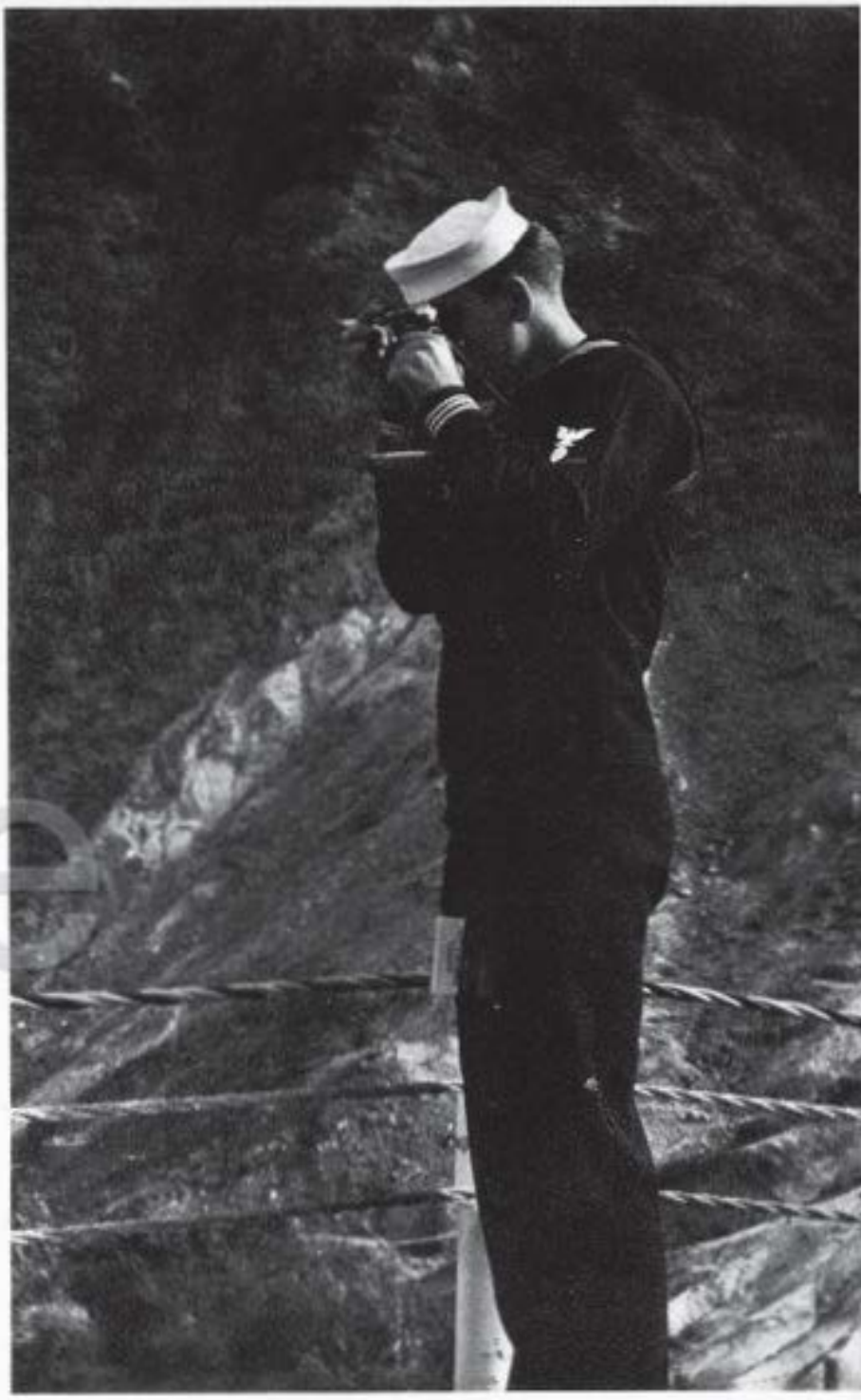

navysite.de

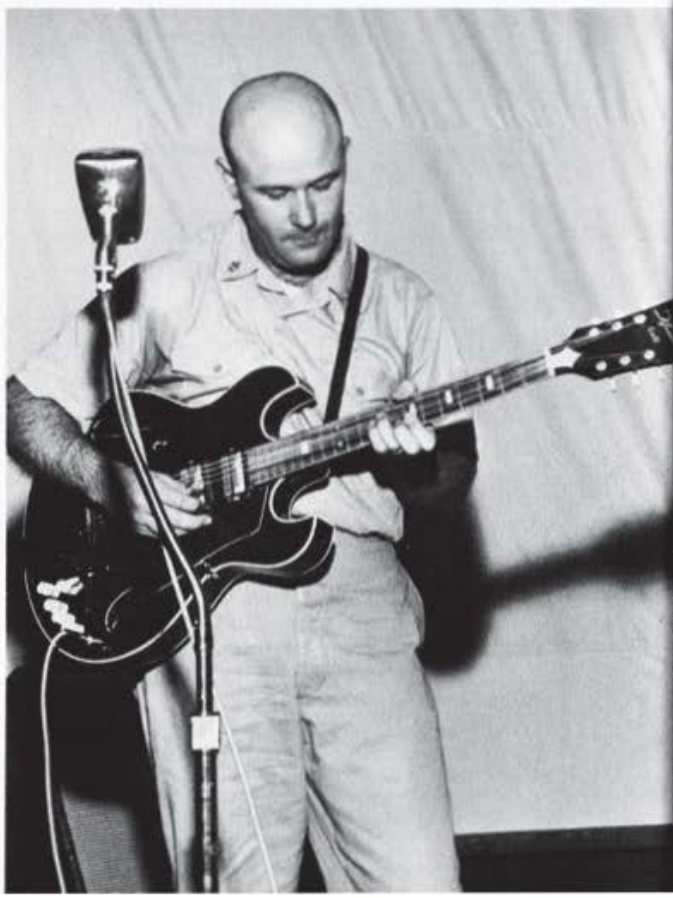

HORNET Talent Show

After nearly a month of round the clock operations on Yankee Station, a three-hour entertainment program was held in Hanger Bay One as the ship was on course for Subic Bay, Philippines. Talented crewmen—the comics, musicians, singers, etc.—put on a show to a "full house," standing-room-only audience. The program, termed "a great success" by the crew, was MC'd by LTJG O. J. Karnes, Ship's Secretary.

navysite.de

navysite.de

Long Hours; Sleep When You Can

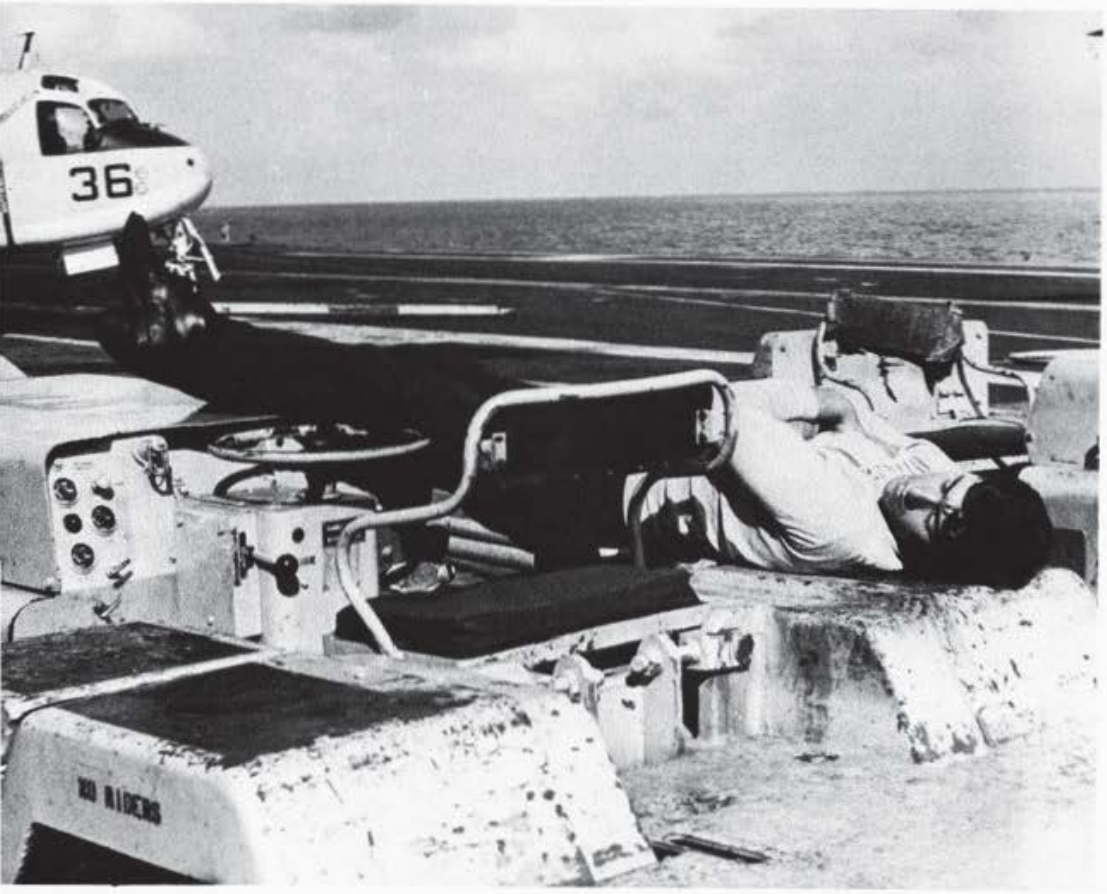

chaysite.de

COMASWFORPAC

Vice Admiral J. T. Hayward, Commander, Antisubmarine Warfare Forces, Pacific, visited HORNET during November to discuss ASW matters and related problems. Flight deck personnel in multicolored jerseys acted as sideboys when he arrived via C1A. He is pictured *(right)* during a coffee break with CAPT Pardee and RADM Aurand.

navsite.de

navysite.de

Governor Otto Kerner of Illinois Visited HORNET in Hong Kong

navysite.de

The Illinois Governor was greeted on HORNET's quarterdeck by the ship's Public Information Officer, LTJG Hout, who presented him with a Welcome Aboard booklet, and CAPT Williams, Chief of Staff. Governor Kerner met with constituents while media representatives from WGN Radio-Television, Chicago, interviewed and photographed personnel from the midwest.

navysite.de

The Bridge . . .

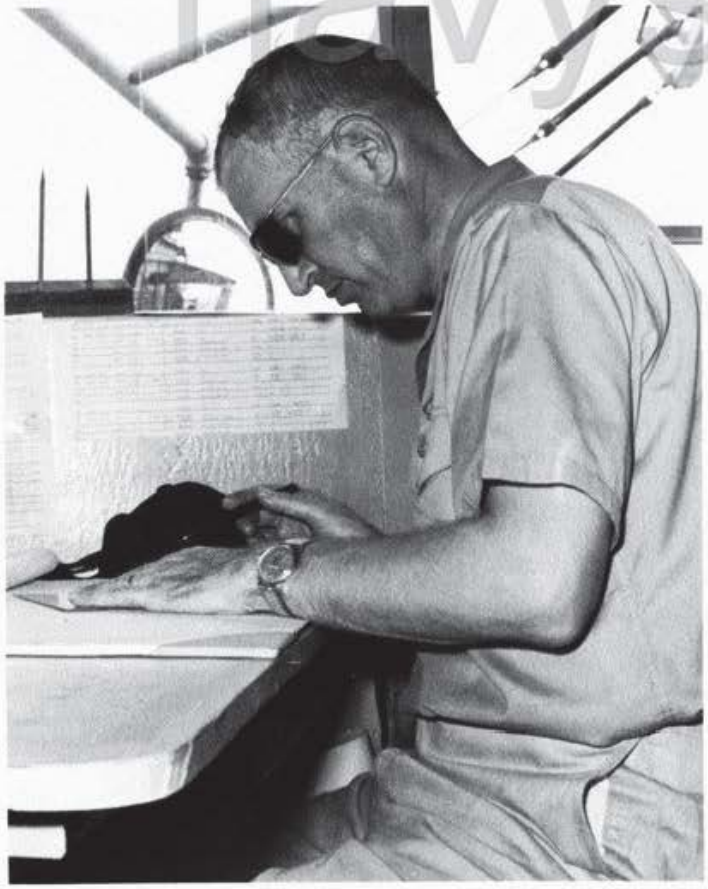

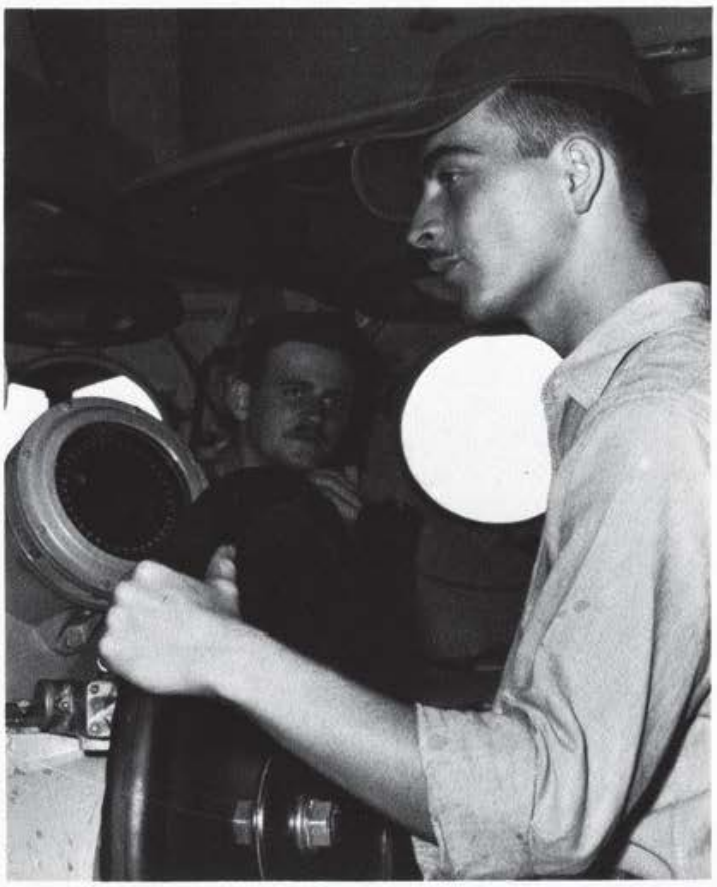

navysite.de

navyshipdo

Return From Patrol

Together, Now: M-I-C, K-E-Y

navysite.de

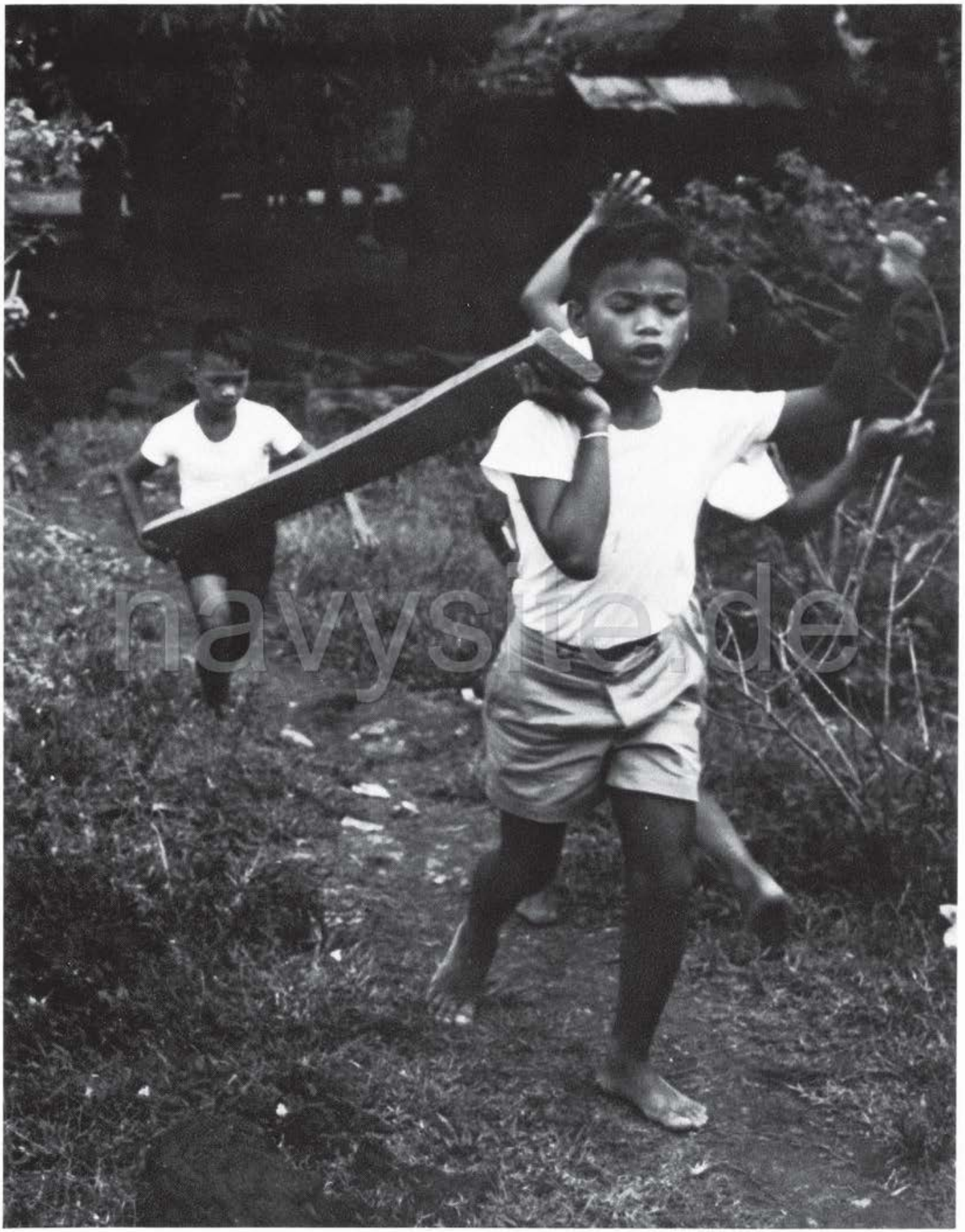

navysite.de

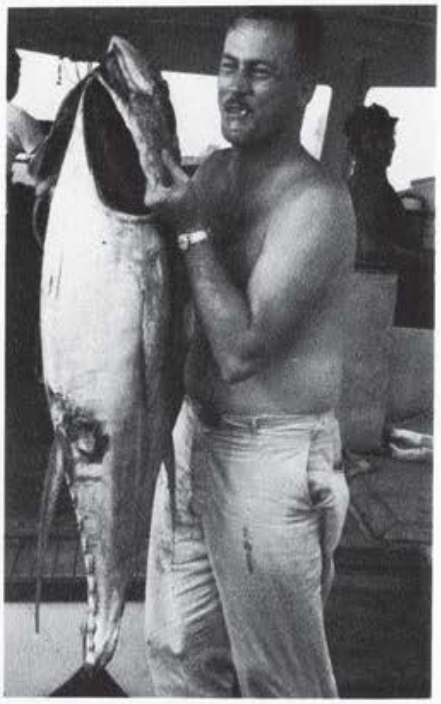

Deep Sea Fishing In Philippine Waters Was Outstanding

navysite.de

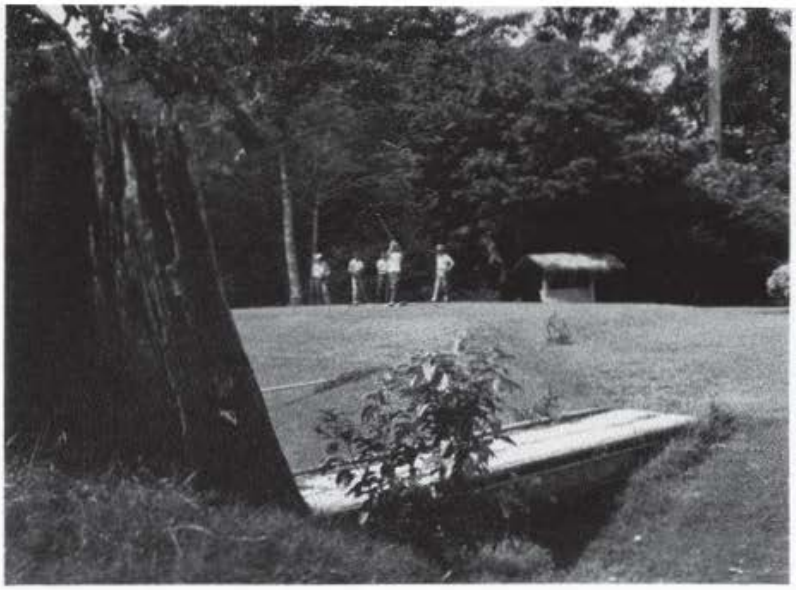

HORNET Golf Champs

A Task Group golf tournament was held at the Benitican Golf Club during our stay in the Philippines. The 36-hole, two-day event drew hackers from all cognizant commands. Aside from the foursome of CDR Brooks, LCDR Moore, LTJG Hout and Chief Winslette, which copped top team honors, with a 725 for the 36 holes, additional awards went to LT D. W. Clem, CAG-57, "best-dressed;" LCDR W. R. Dorow, "closest to the pin," and to LTJG T. M. Hout, who slammed the "longest drive."

site.de

People To People In Action

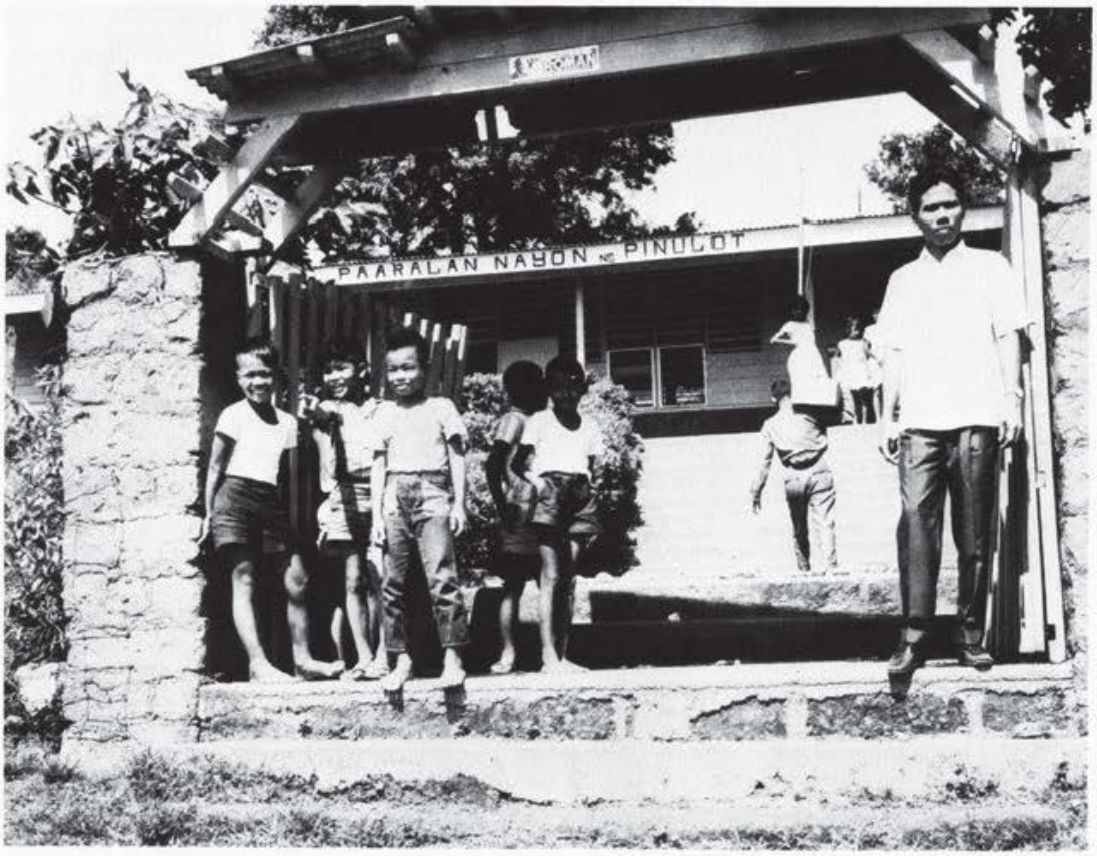

School Repair

Fourteen Marine Corps personnel, two ship's carpenters and one photographer's mate took a People-to-People project at the Pinulot Barrio Elementary School in Dinaliphian, Bataan, P. I. The job included interior painting and structural renovation of the three-room rural schoolhouse. Following work, later in the evening, an assortment of Handclasp materials—candy, dolls, kites, toys and educational books—were distributed to the eager school children pictured on these pages.

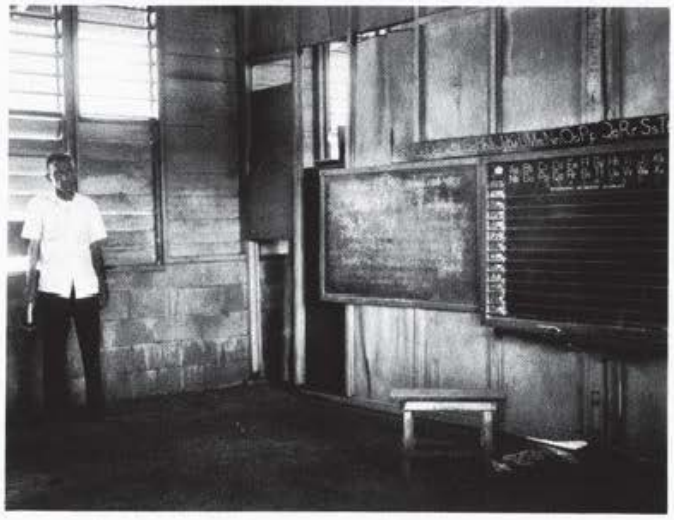

The Popular Cock Fights--- Olongapo's Little Reno

navsite.de

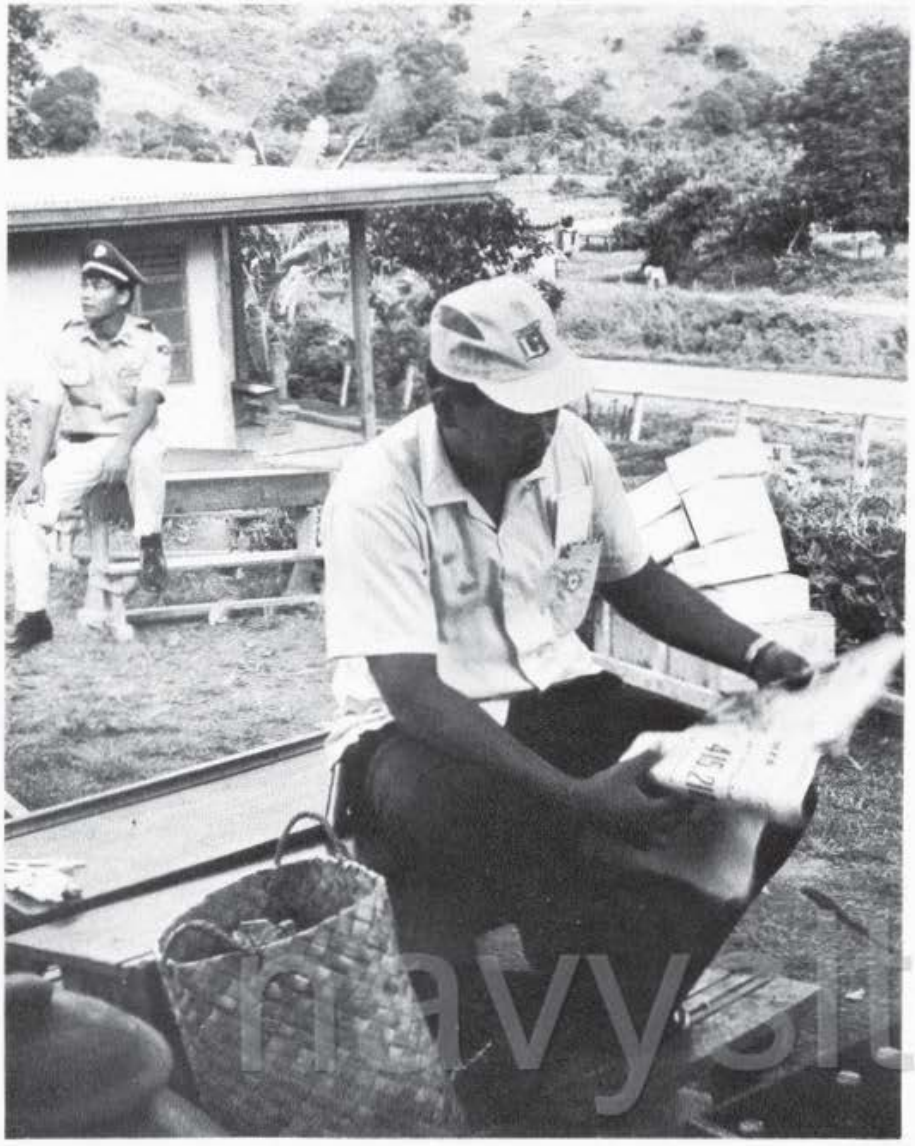

navysite.com

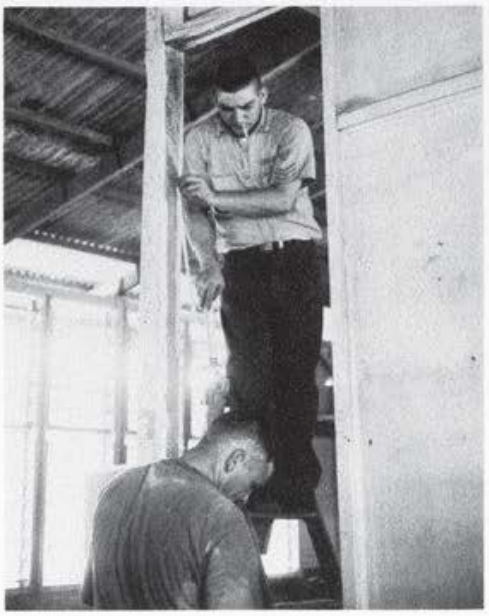

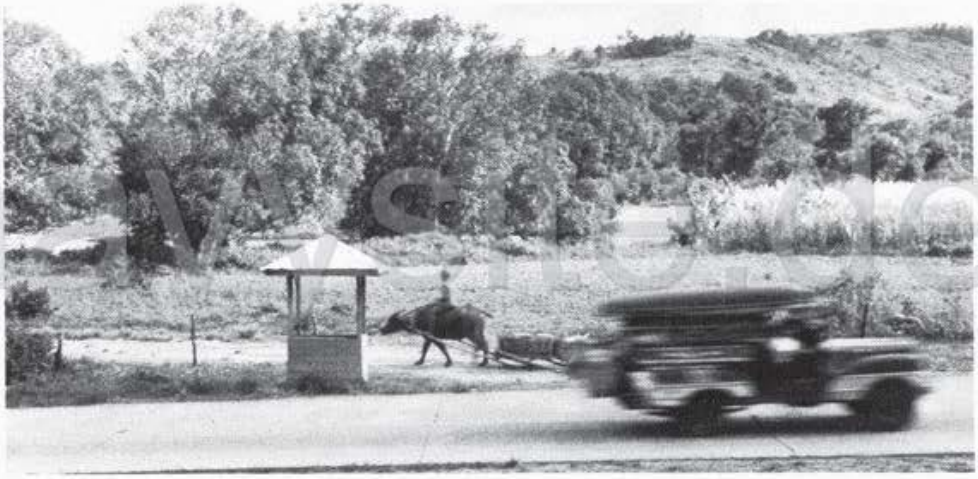

As Work Continued At The School--- Daily Life Went On

navysite.de

navyste.de

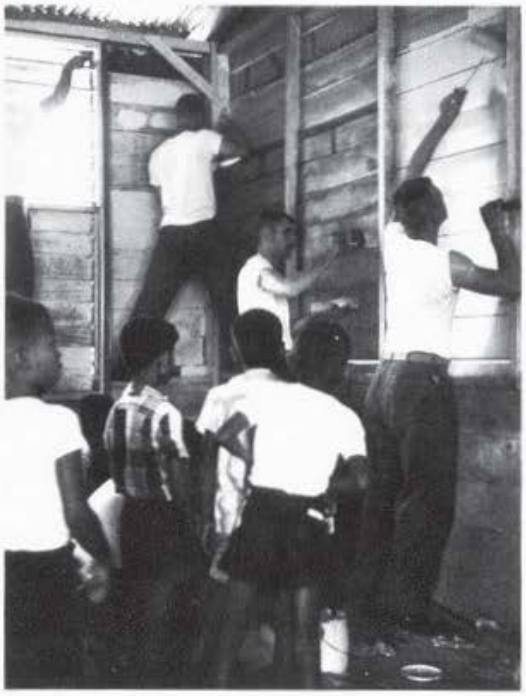

After Checkout Of Aircraft, The Patrol Begins. ASW Technique Is Employed To Find The Lurking Goblins

navyote.de

navysite.de

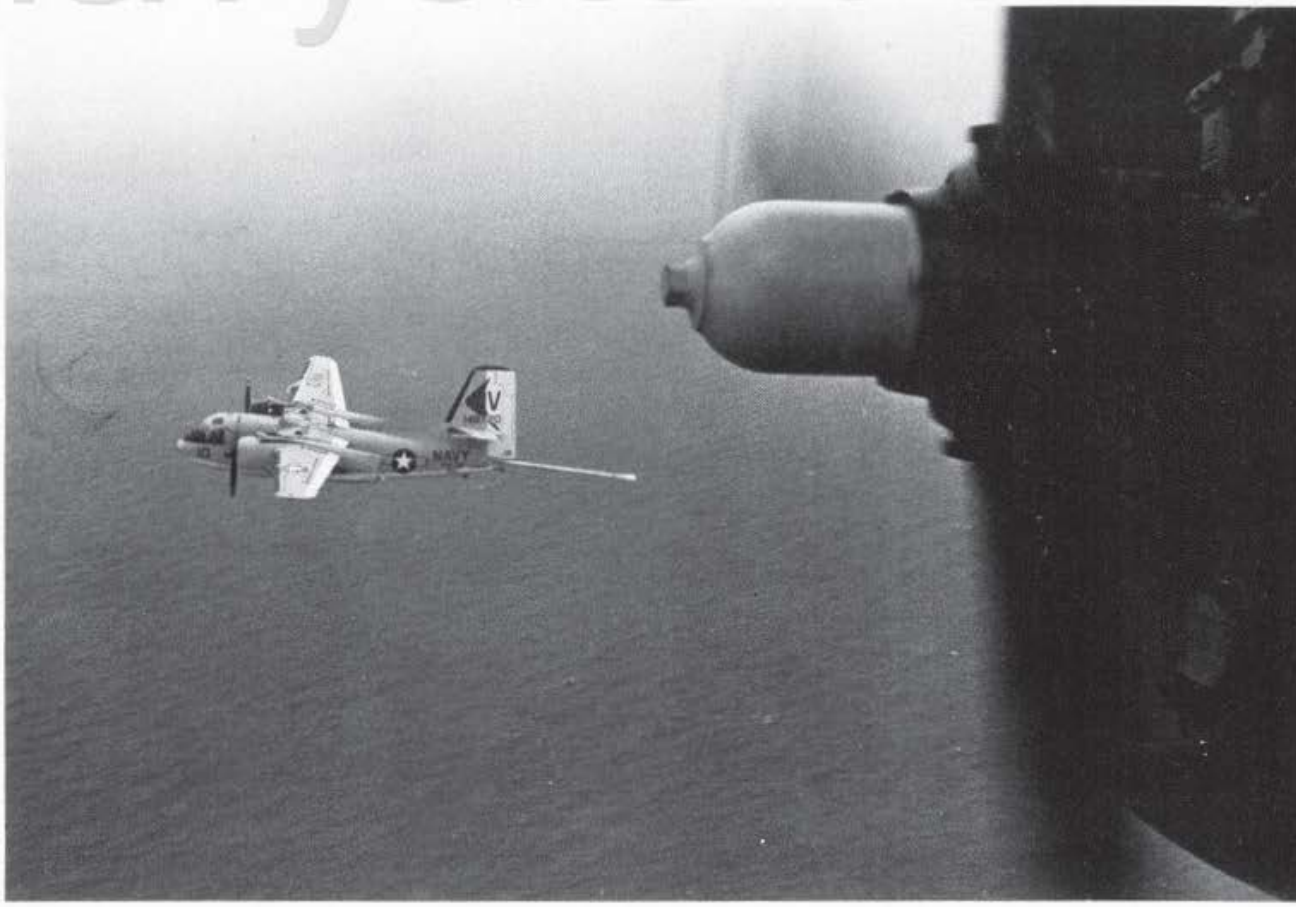

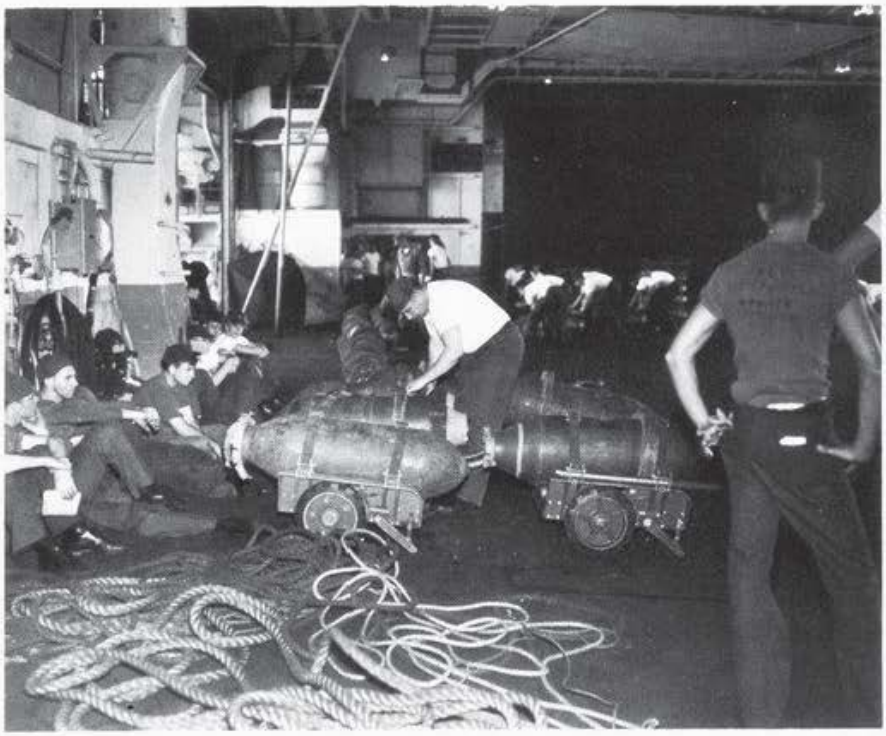

Receiving Ammunition While Underway From USS Mount Katmai

Bombs Were Received In Hangar Bay One And Stowed Below

navysite.de

navysite.de

" . . . And Pass The Ammunition"

PDCs Are Broken Out As Needed For ASW Attacks On Lurking "Enemy" Goblins

navysite.de

navyship.de

84
WARNING
救助
RESCUE
DANGER

Some of us enjoyed local culture in colorful Philippine musical.

navysite.de

the philippines

Top photo: Great originality is used in painting local taxicabs. *Bottom photo*: "Where there's life, there's San Miguel."

Typical rural scene near Subic — Filipino farmer and smiling daughter, water buffalo and rice field.

navysite.de

navysite.de

Inflight Refueling

navysite.de

navysite.de

navysite.de

Pre-Flight Checkout

ASW Exercise With ROK Navy

navysite.de

navysite.de

During the occasional breaks in the sometimes hectic routine of on-station operations in the South China Sea, the crew would restock their lockers with shaving gear, cigarettes, etc., or visit the nearby soda fountain for a milk shake and a package of goodies.

SH3-A Delivers Mail To
USS PLUNGER (SSN-595)

navy-net.de

CO Congratulates New Centurions of H&MS-15

Russian Gun Runners

Curious helicopters from HORNET hover over a Soviet merchant ship in the South China Sea. The enemy merchantman, detected and tracked by our aircraft during a routine surface/subsurface surveillance mission off the coast of North Vietnam, was steering a course to Haiphong. Aerial photography revealed war cargo stored on its decks.

navysite.de

navyelite.de

ASW Exercises--- Ready For Action

Air Operations, day and night, are necessary to keep our aircraft on patrol to seek out and pin-point submarine contacts. S2Ds from VS-35 and VS-37 with their MAD gear; E1B Willy Fudds from VAW-11 with their far-reaching surface radar; SH3A Sea Kings from HS-2 with their hovering ability and sensitive sonar devices, and the fast A-4 jet intercepters from H&MS-15 are all a part of the ASW "big picture."

Their findings are radioed back to HORNET's CIC for plotting and coordinating kill tactics.

For the experienced pilots and specially-trained ASW crewmen, the day-to-day job seems pretty routine during overwater flights. But only by the continuous tight scheduling of exercises can this training serve to polish the routine hop and make first class ASW professionals of all concerned.

With the Soviet submarine strength estimated at 400 plus, the threat is indeed real. And the line between cold war tactics and actual kill-operations is mighty thin.

navysite.de

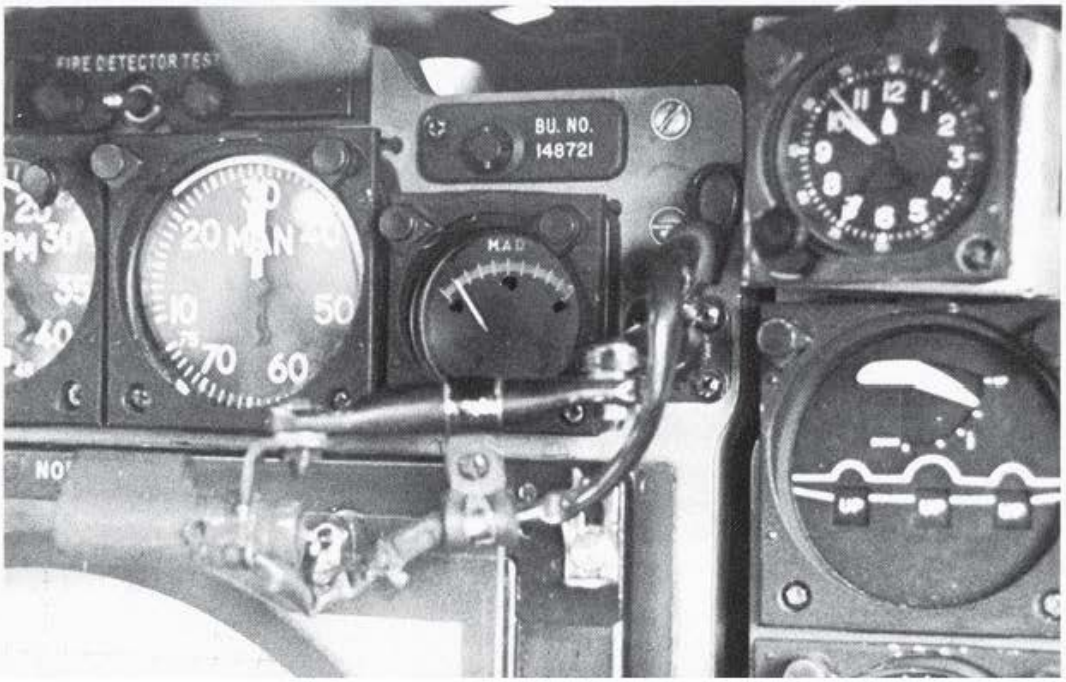

A
B
CHAN C
CHAN B
CHAN D
CHAN A
CHAN E
CHAN C
CHAN D
CHART
DIRECT
RANGE
BEAR
BASE RANGE

navysite.de

Leading The Way

navysite.de

Dipping Sonar Gear

navyalmanac

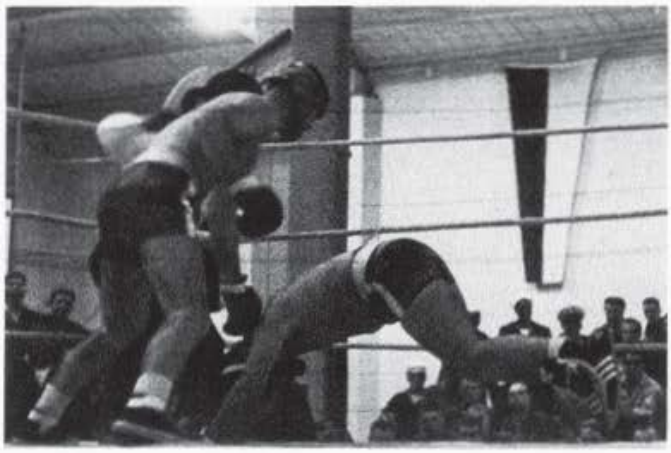

Hornet Boxers

The boxing team practiced their proficiency daily at sea and when in port participated in smokers with other Pacific Fleet ships. This series of events was photographed in Sasebo's Fleet Gym.

navysite.de

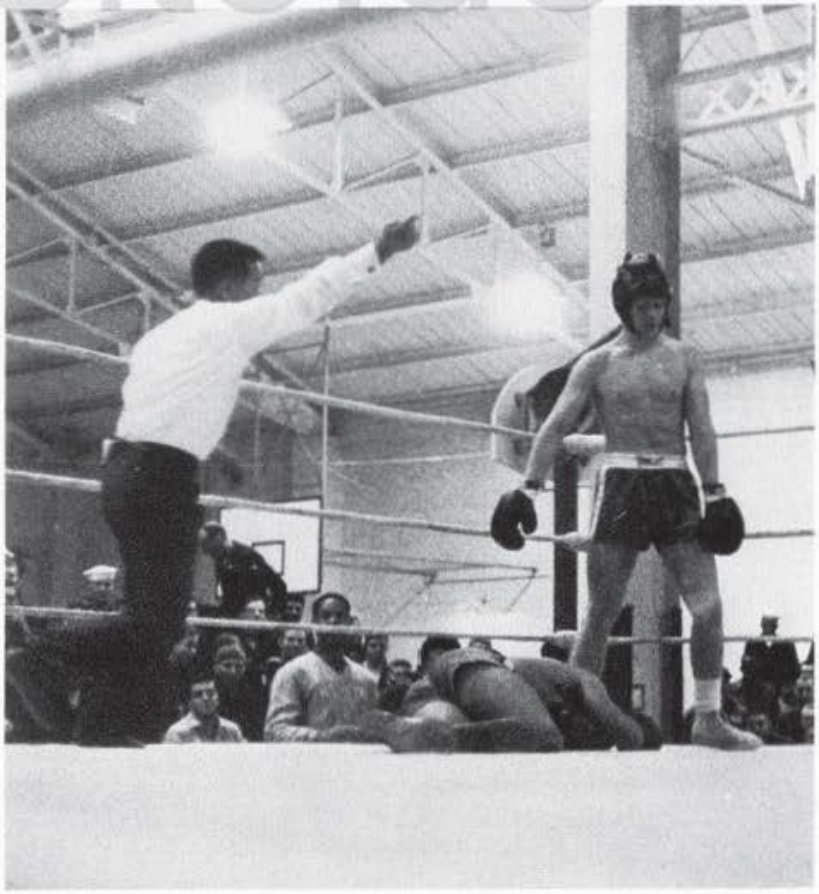

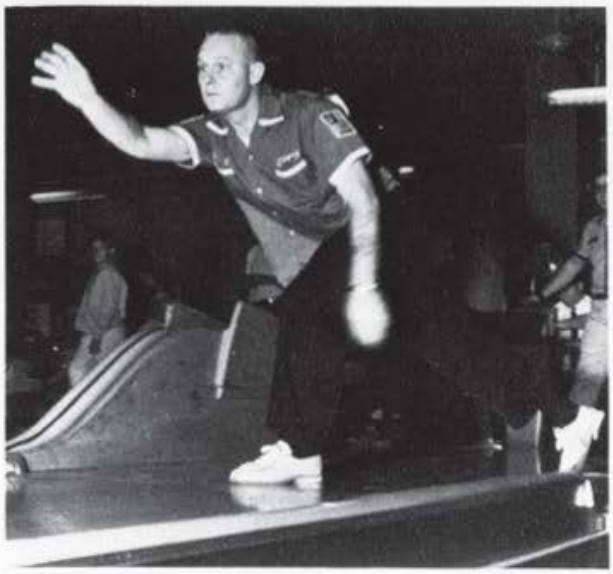

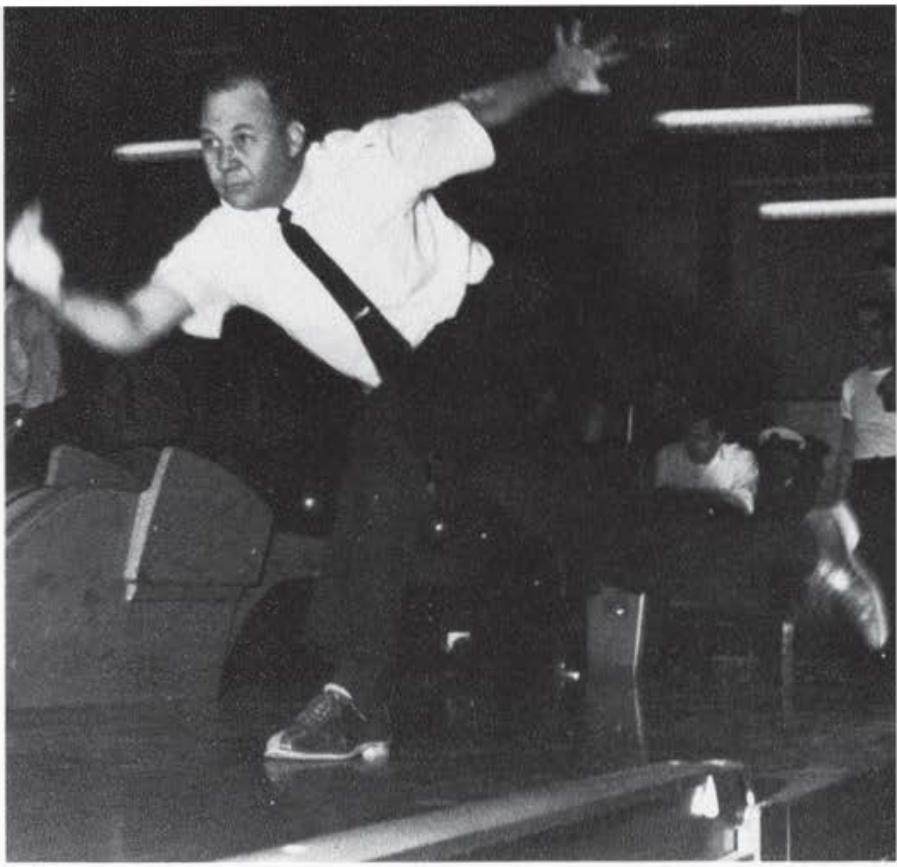

Hornet Bowlers

Competed In Every Port

navysite.de

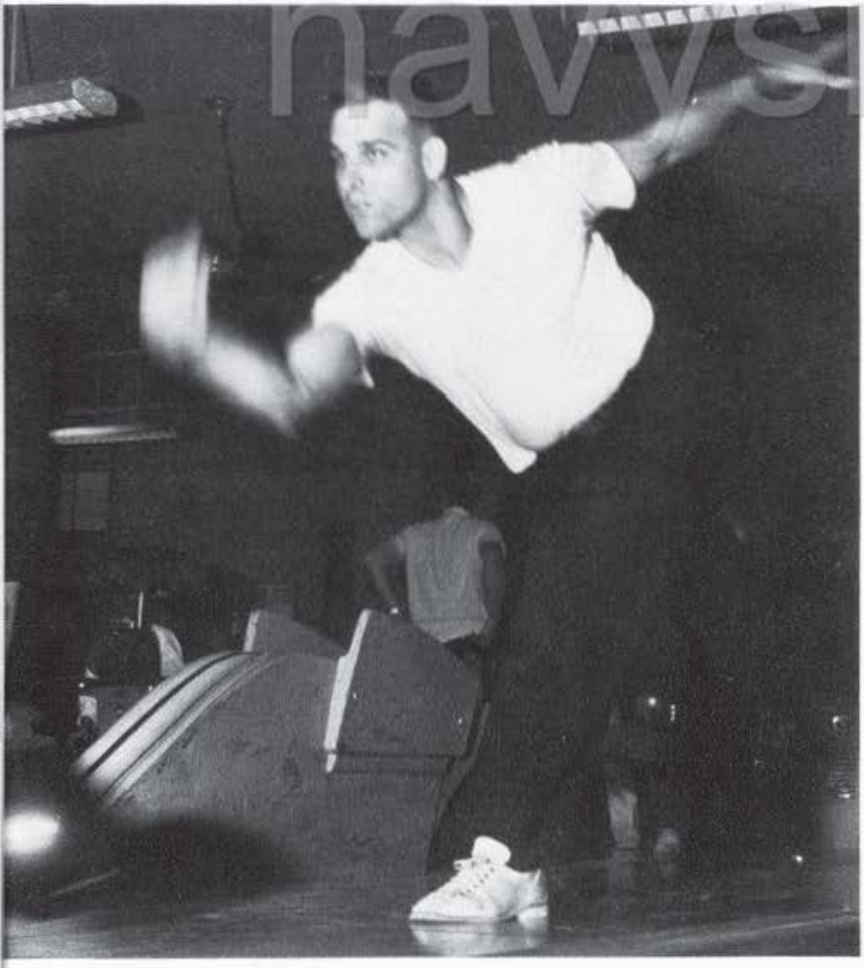

Marine Pilots of H&MS-15 Return From USS MIDWAY. Many Strikes Were Flown Against the Viet Cong

navysite.de

LTJG T. B. Wilson, II, and LCDR S. R. Slack of VS-35, Mark 91,000 Landings

CAPT Pardee Enjoyed Thanksgiving Dinner In The General Mess

navysite.de

navysite.de

Inflight Refueling From DD

navysite.de

HS-TWO Teamwork

navysite.de

Many Trades Required

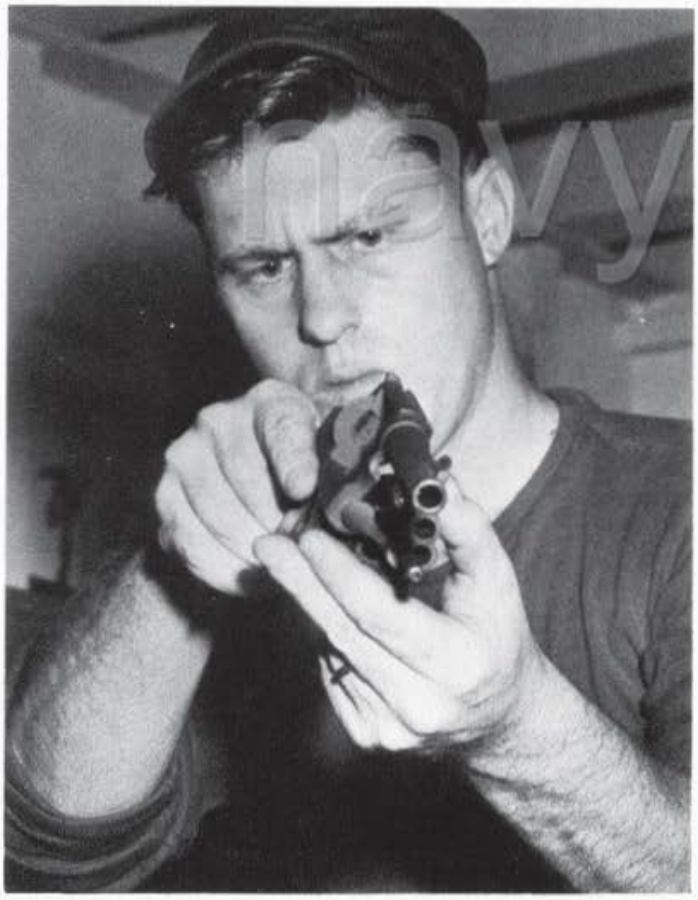

navysite.de

To Keep 'Em Airborne

Engineers---The Unsung Heroes

navysite.de

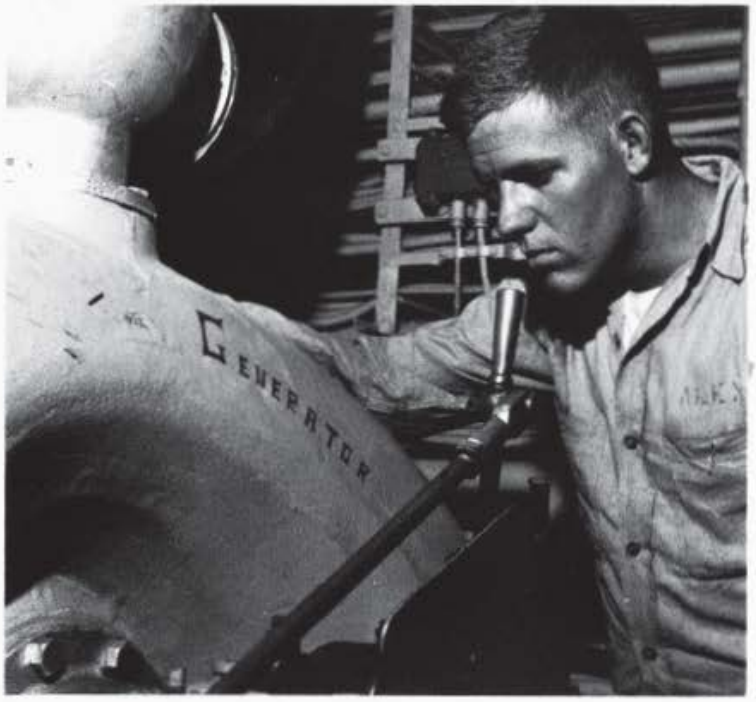

navyst.de

navysite.de

Taking On Fuel

navysite.de

Hong Kong---Side Cleaners Took A Break While Coolies Painted Hornet's Weary Skin

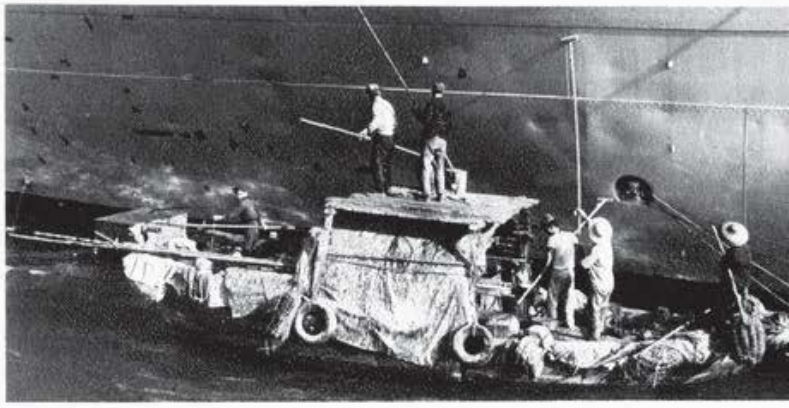

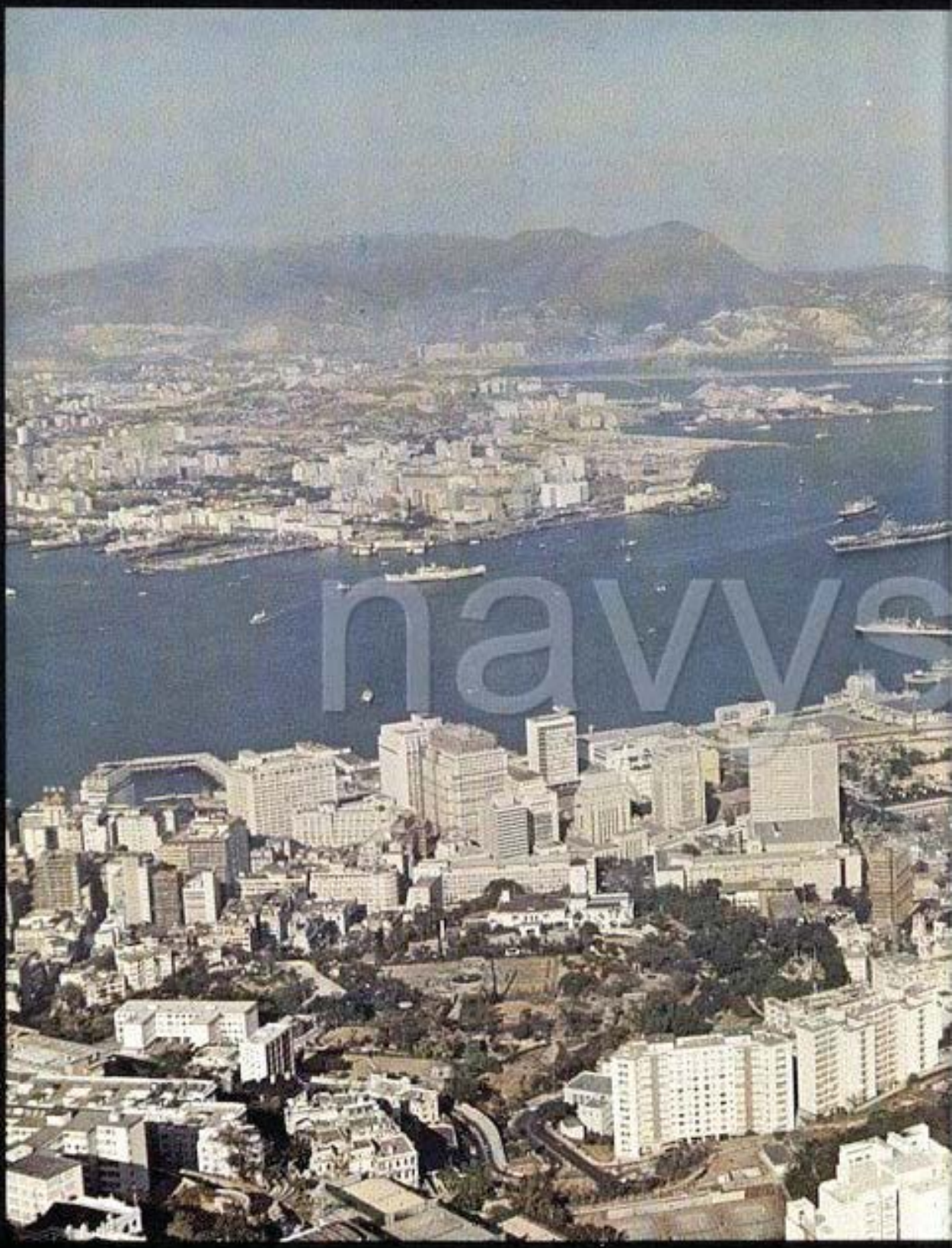
navvs

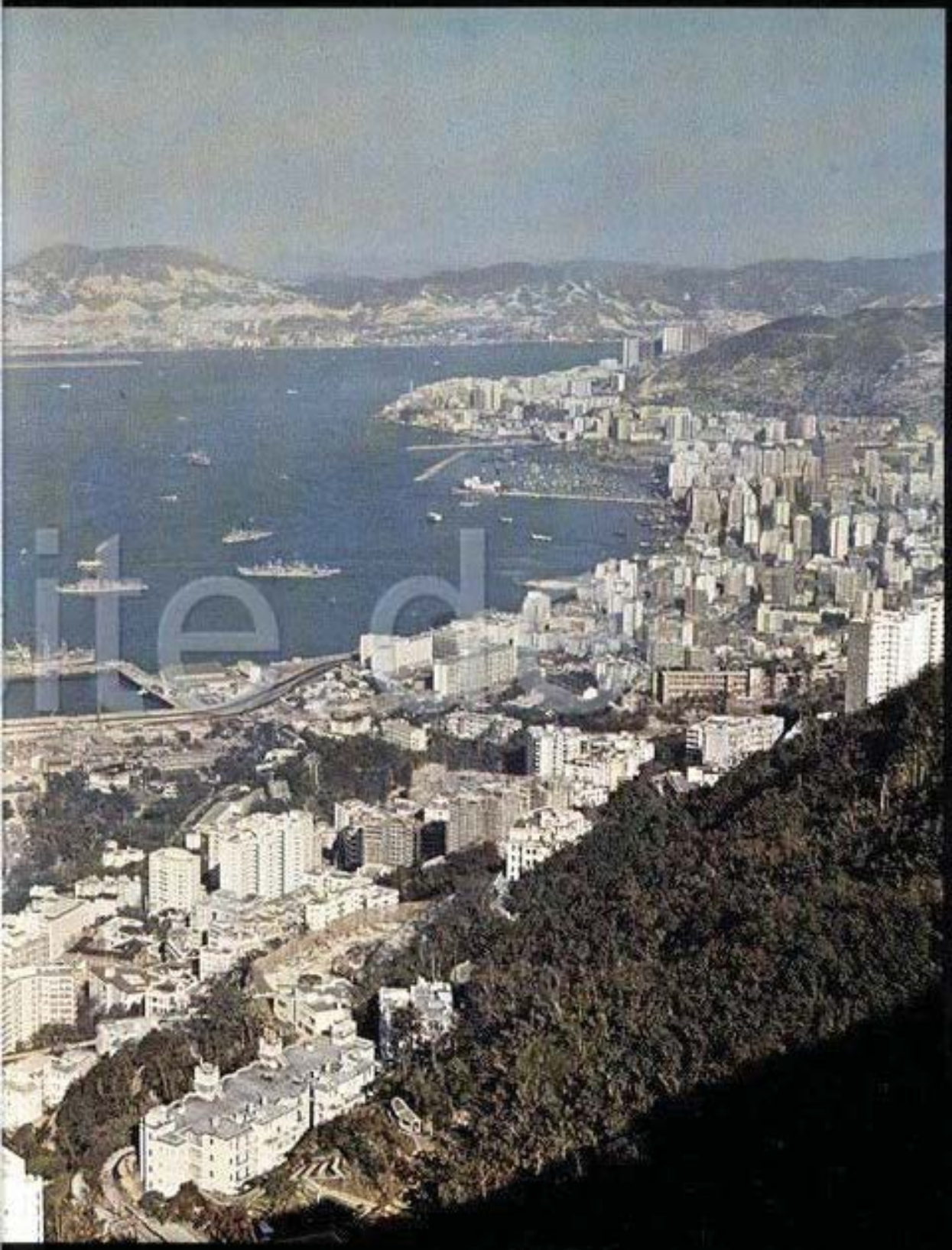

navysite.de

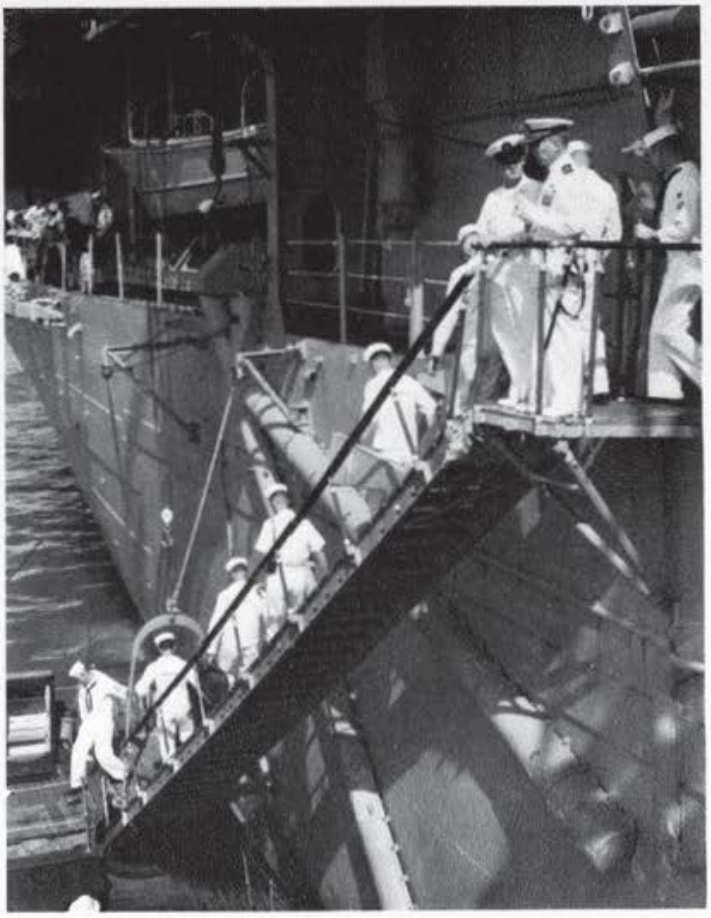

Liberty Call

navysite.de

site.de

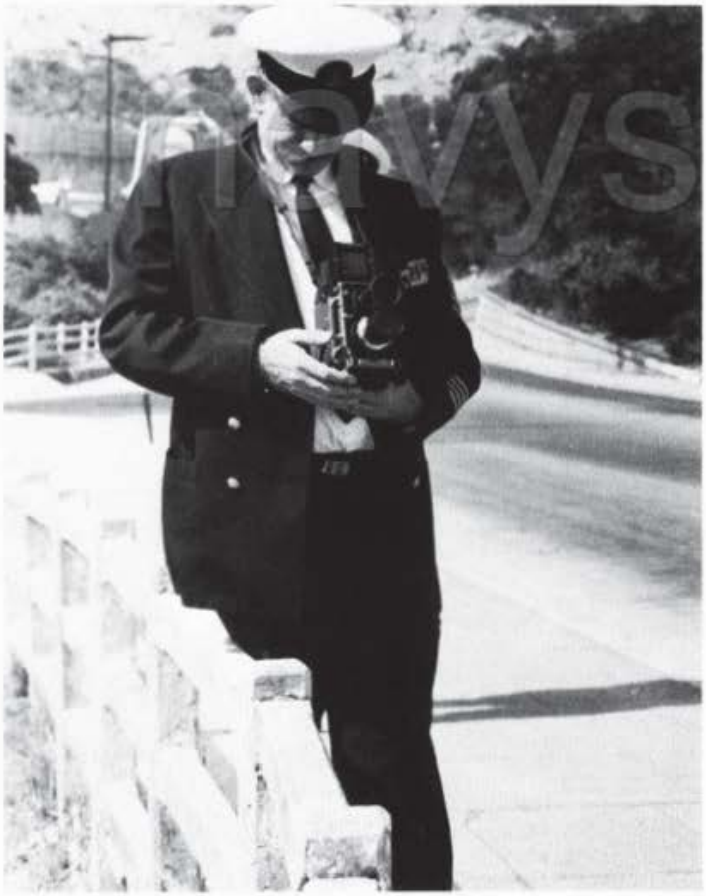

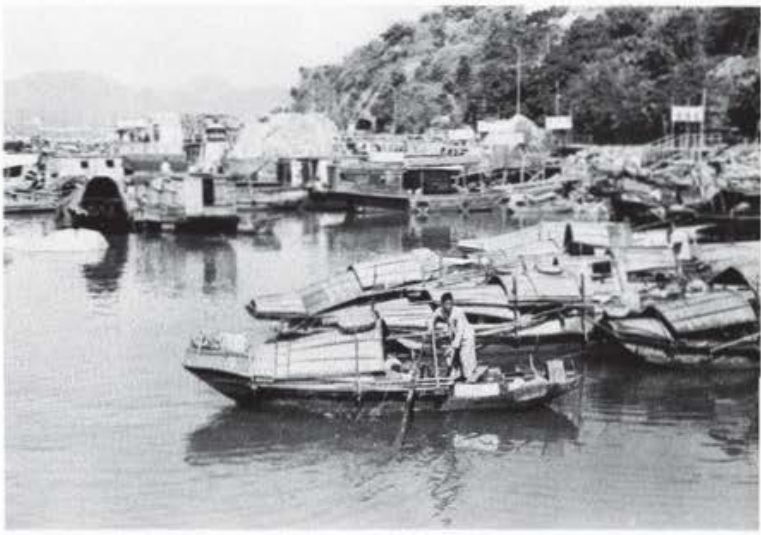

navysite.de

The Junk--Hallmark of Hong Kong

navysite.de

Tiger Balm Gardens

navysite.de

navyshipde

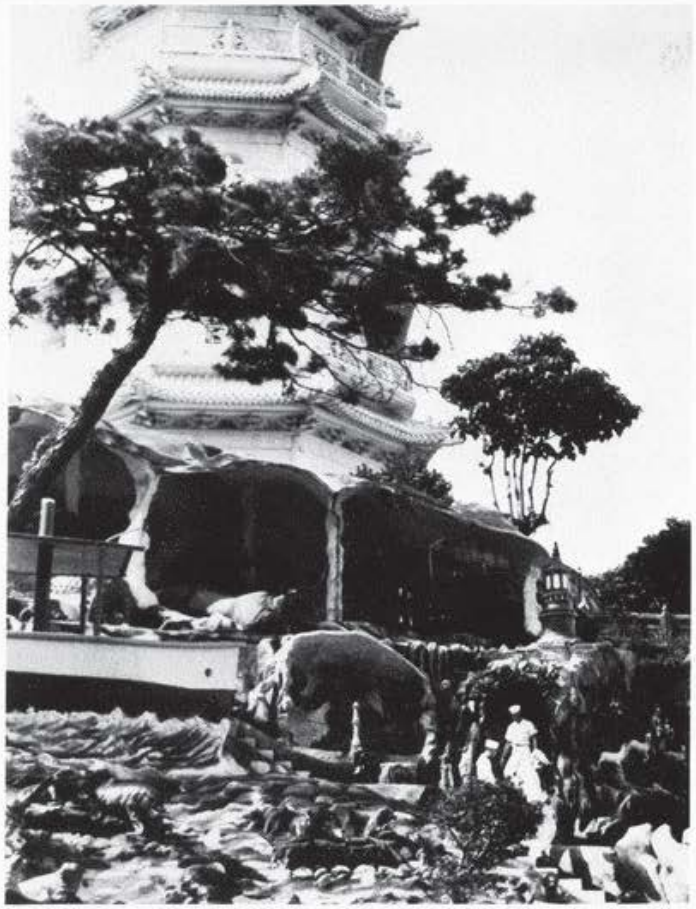

navysite.de

三藏過路救孩兒

navsite.de

navysite.de

Western Dress,
Oriental Customs

navysite.de

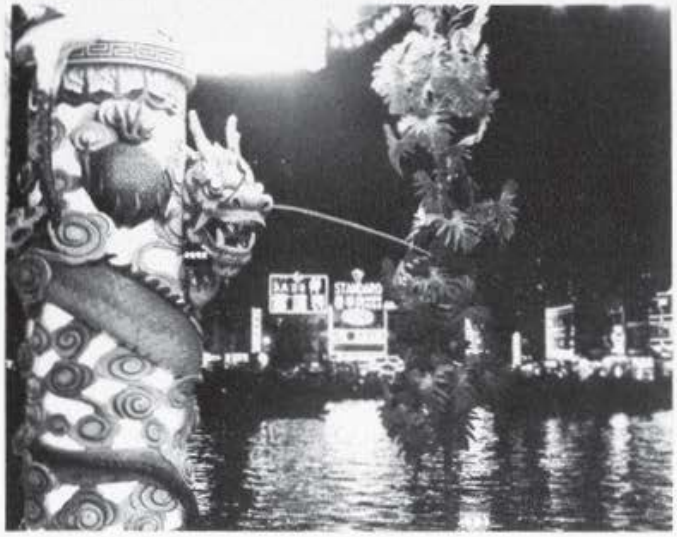

Excellent Food, Guided Tours, "Great Buys" and Good Liberty

navysite.de

navysite.de

Hong Kong - The Pearl of the Orient!

五福臨門

Central district of Hong Kong as seen from "The Peak."

Top photo: *"The Sea Palace,"* floating restaurant. *Bottom photo*: Refugees from Red China prefer to live as "Squatters" here rather than behind the Bamboo Curtain.

navysite.de

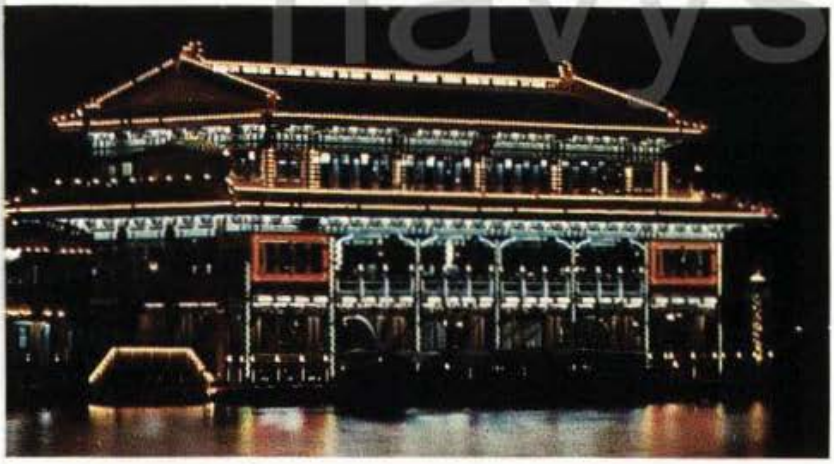

Many Hong Kong gals reminded us of our sisters at home.

Sampans Carried 'Tourists' Across the Harbor to The Tai Pak Restaurant

newsitade

navysite.de

navysite.de

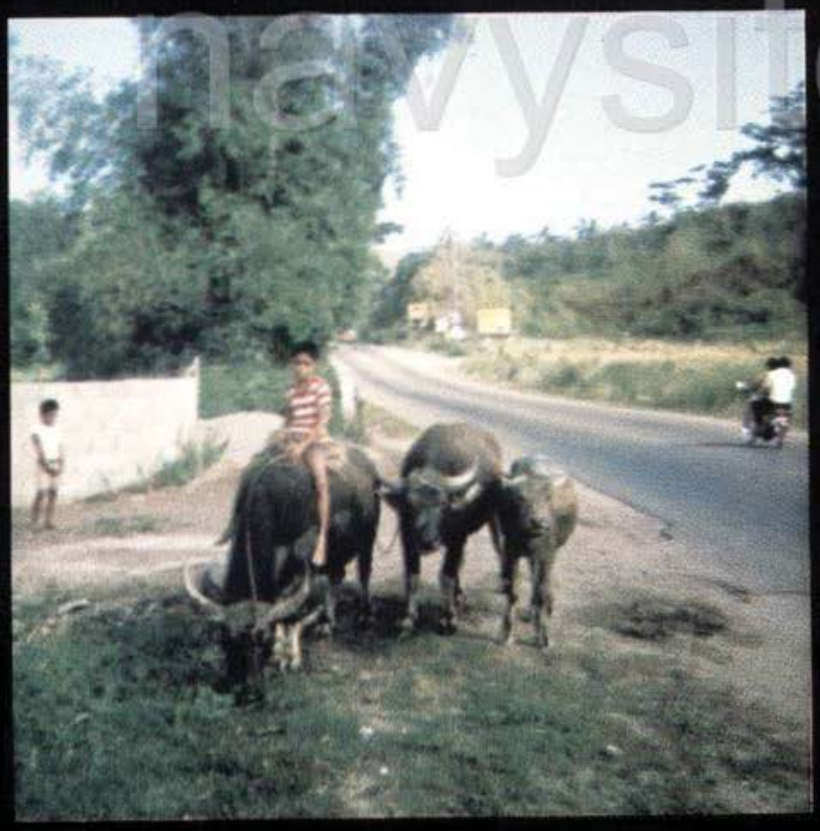

navysite.de

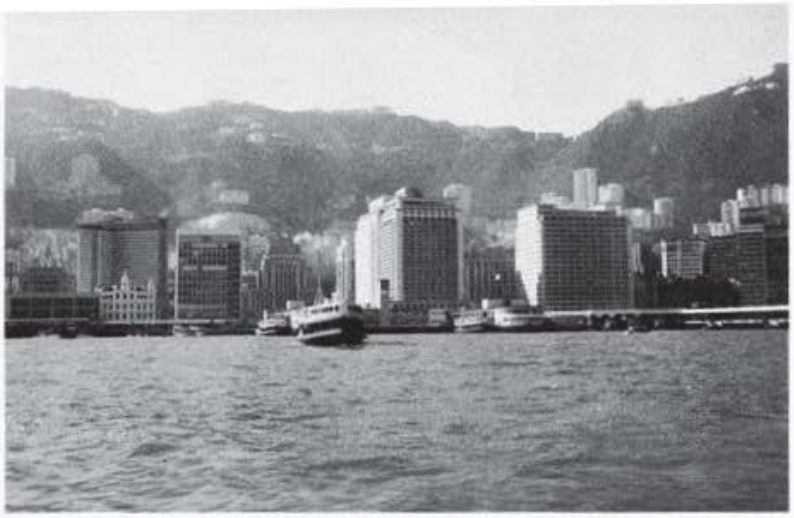

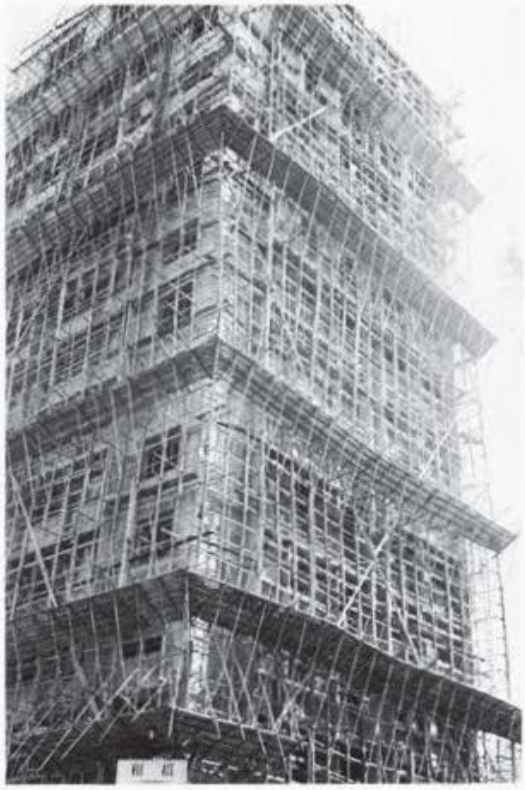

navysite.de

HORNET At Rest

Hong Kong Harbor

Warships of many nations, and merchantmen flying flags of even more countries, keep Hong Kong harbor busy with activity. Ferries are in operation around the clock and millions of dollars change hands in any given day in this free port. For the American sailor, Hong Kong lived up to its "Pearl of the Orient" nickname.

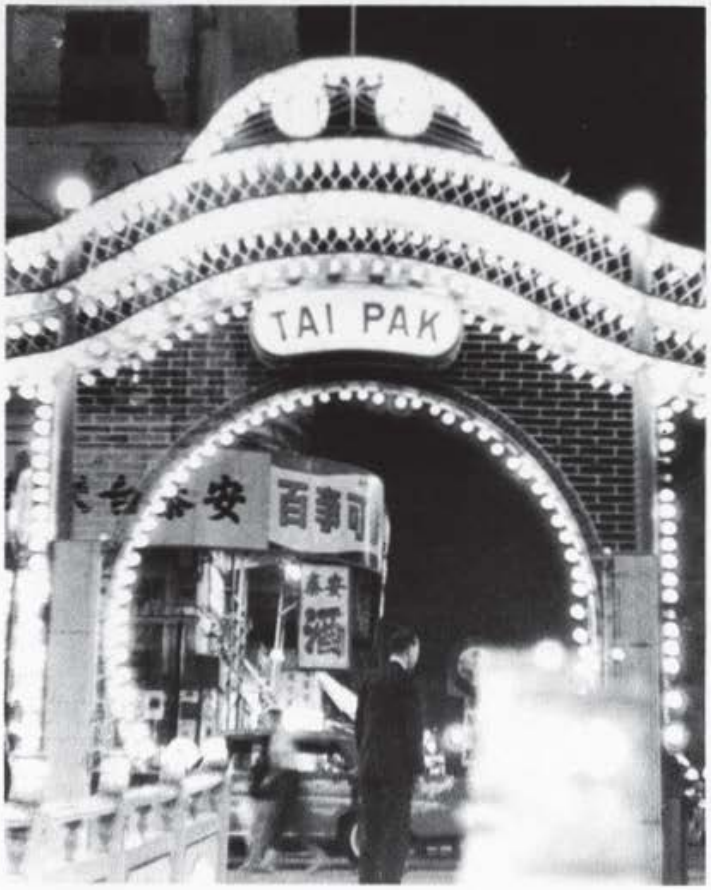

Hong Kong, A City . . .

navysite.de

. . . Of Many Memories

H&MS-15 Marines Conducted Attacks Against Viet Cong Positions and Performed Intercept Missions

navysite.de

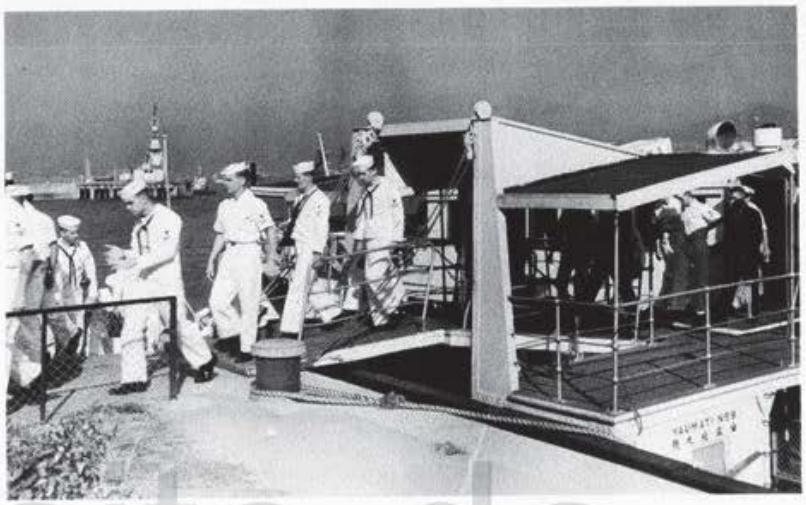

navysite.de

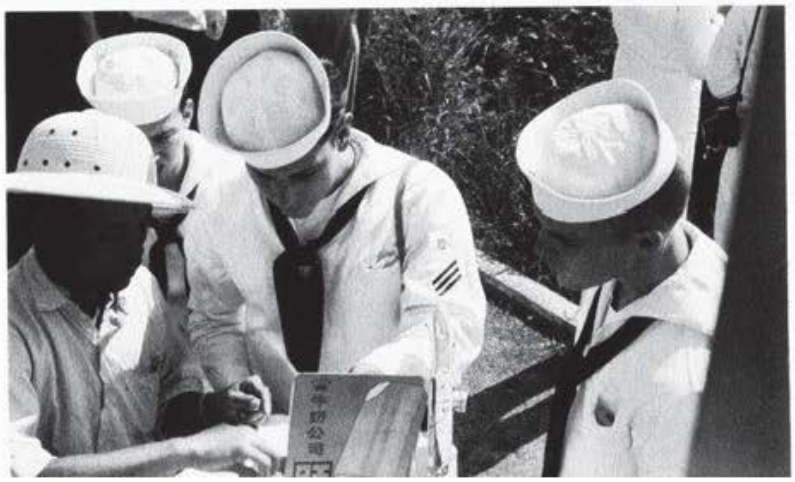

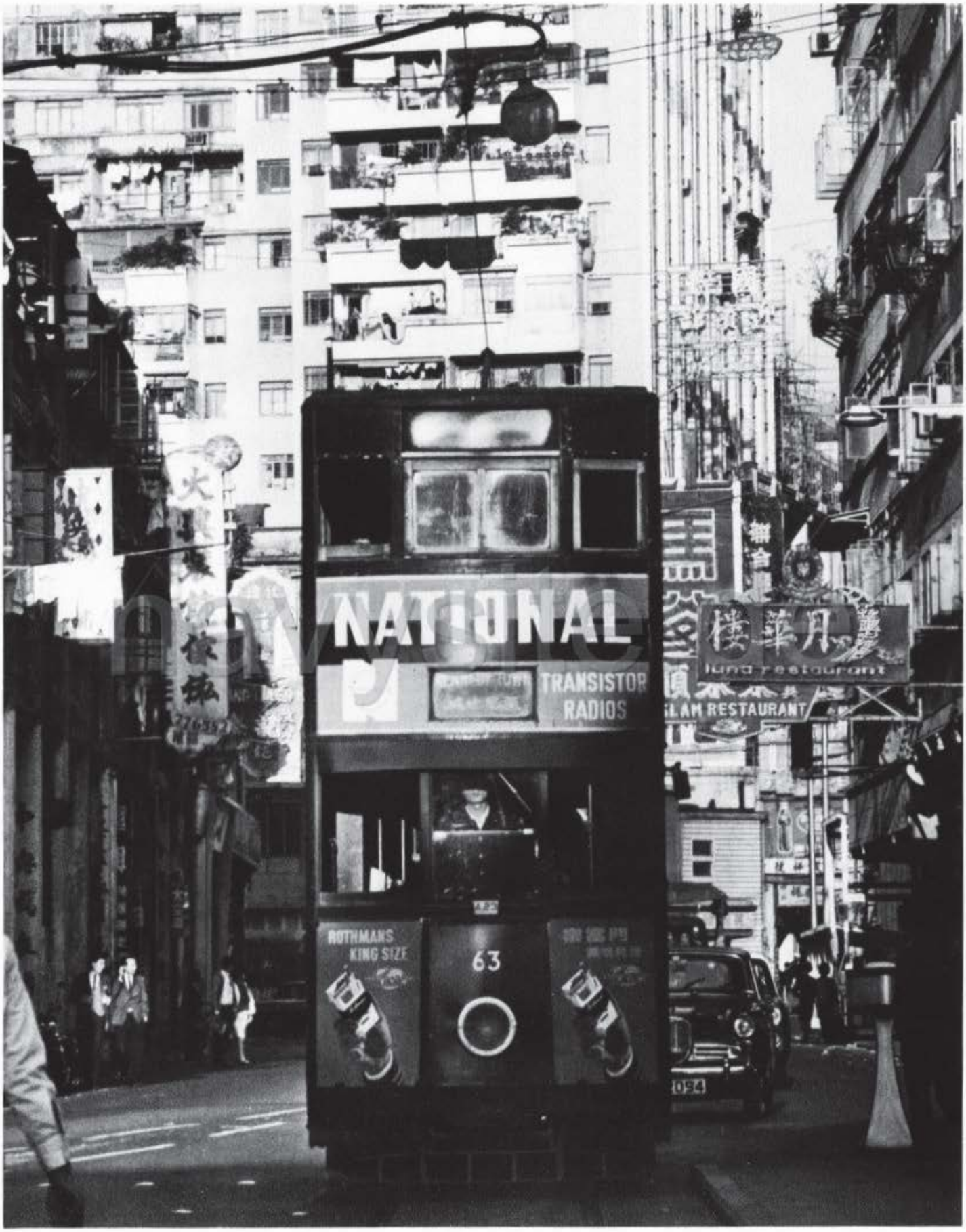
NATIONAL
TRANSISTOR
RADIOS
ROTHMANS
KING SIZE
63
月華樓
lung restaurant
SLAM RESTAURANT

ASWGRU ONE Band

During HORNET's visit to Hong Kong, the Flag Band entertained 1500 Chinese citizens during two People-to-People concerts.

navysite.de

YAN PAK ENGLISH SC
仁伯英文中學

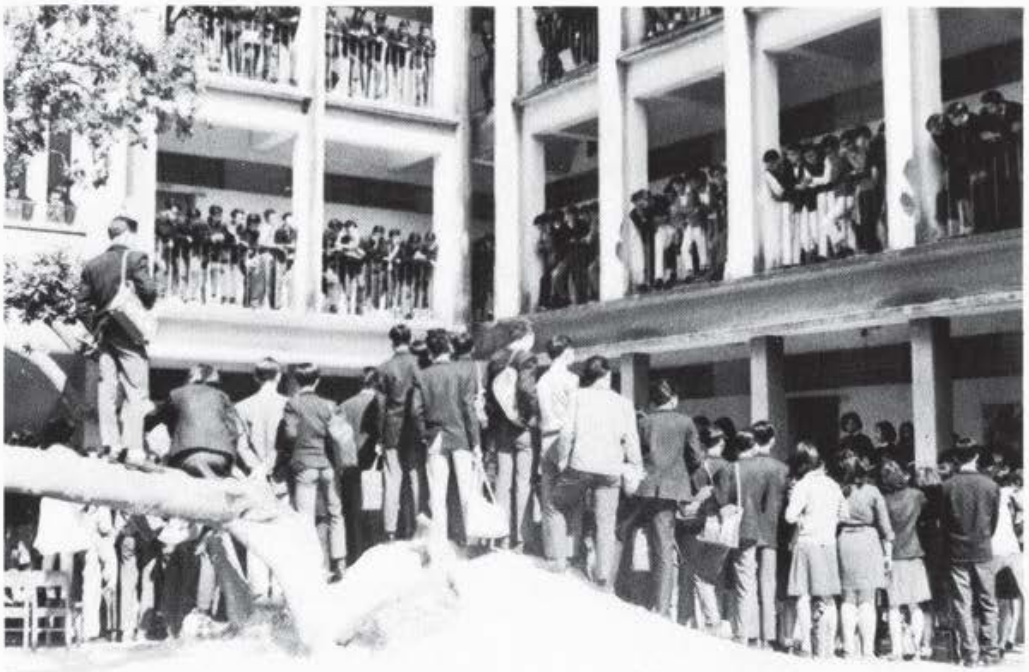

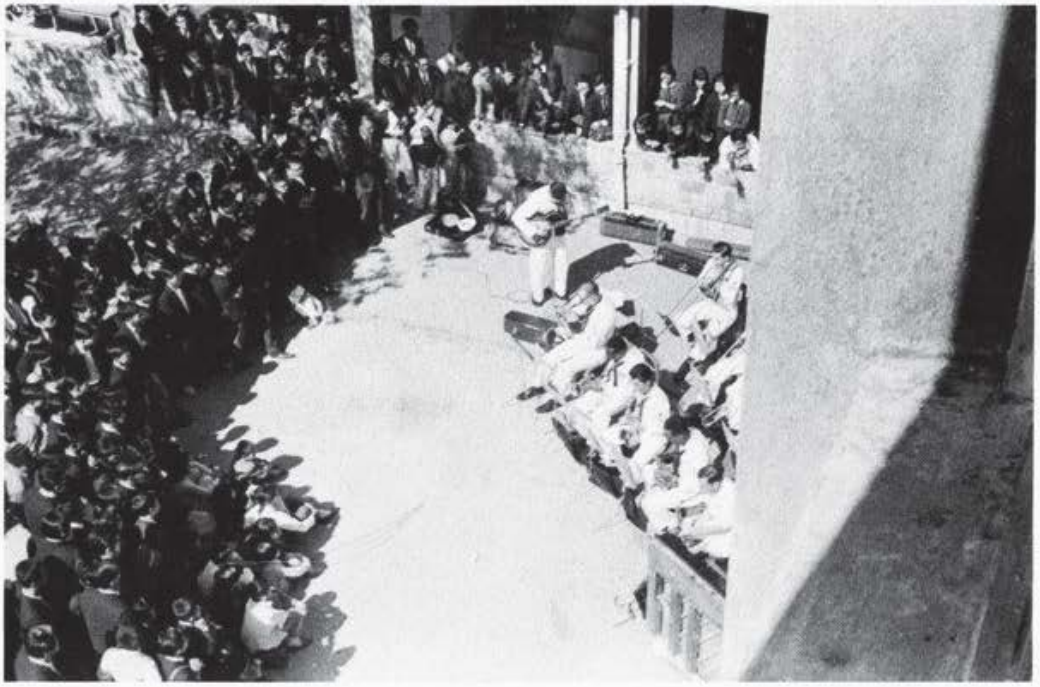

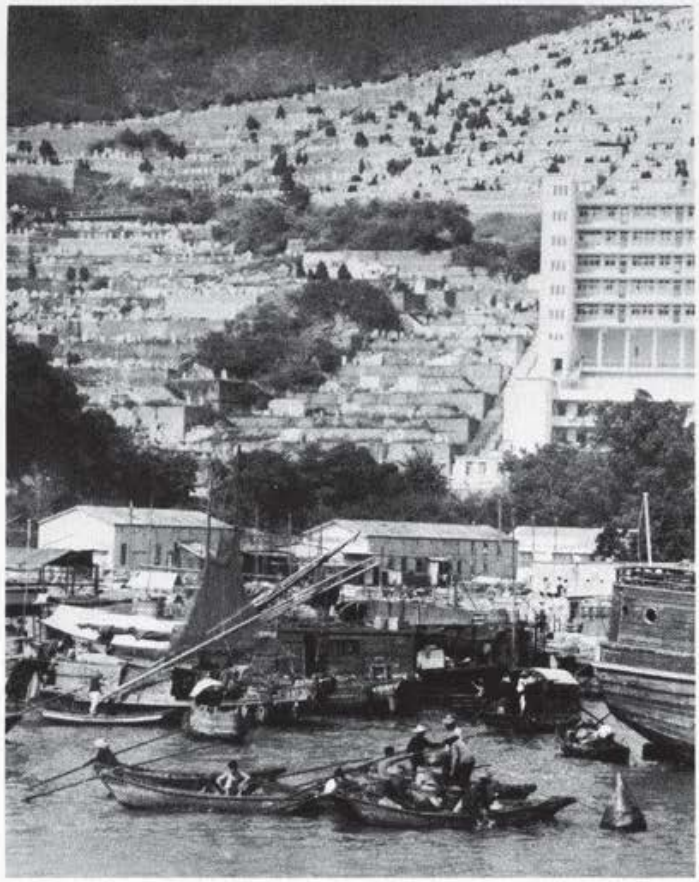

navysite.de

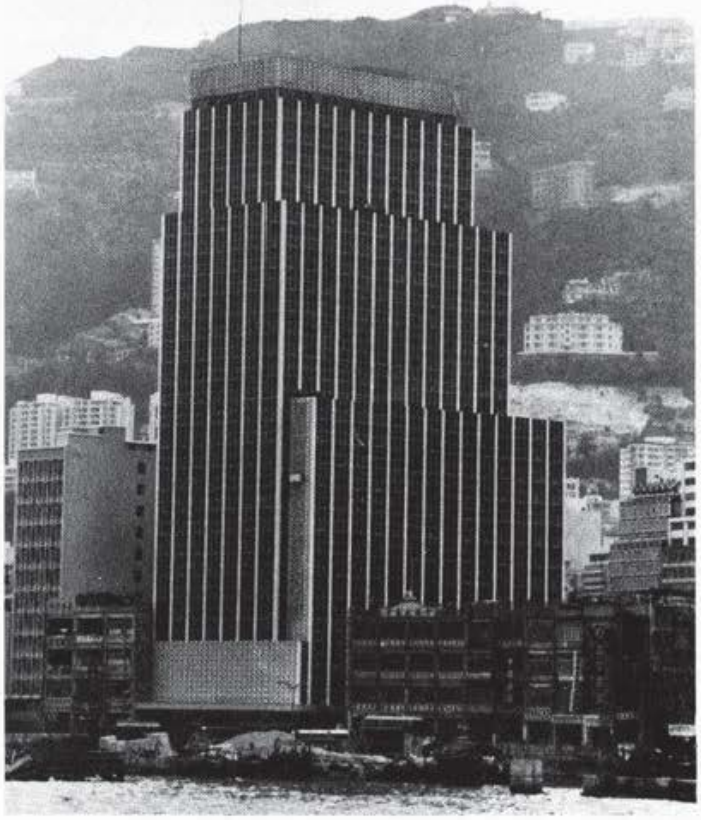

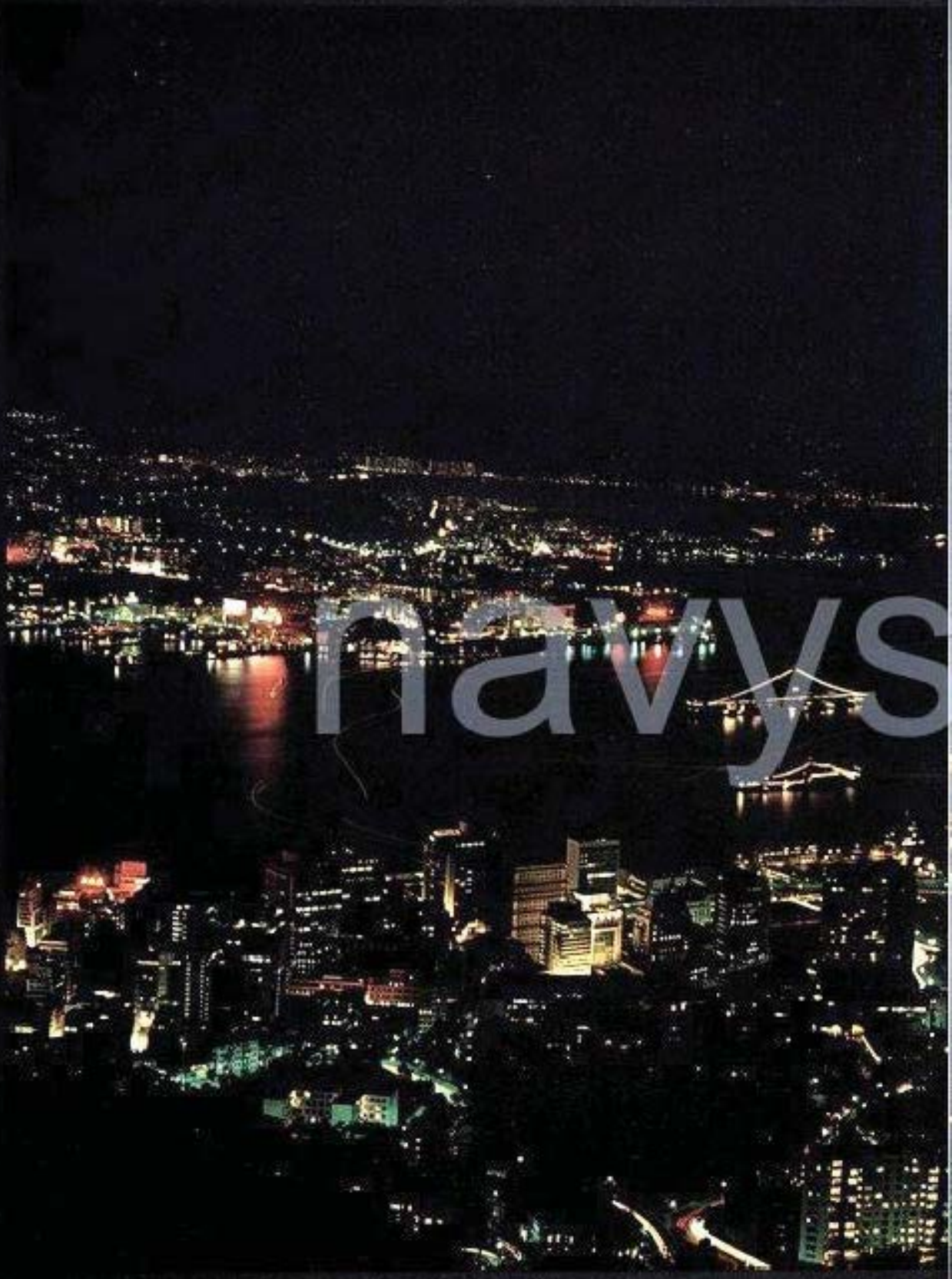
navys

site.de

navysite.de

Farewell, Hong Kong

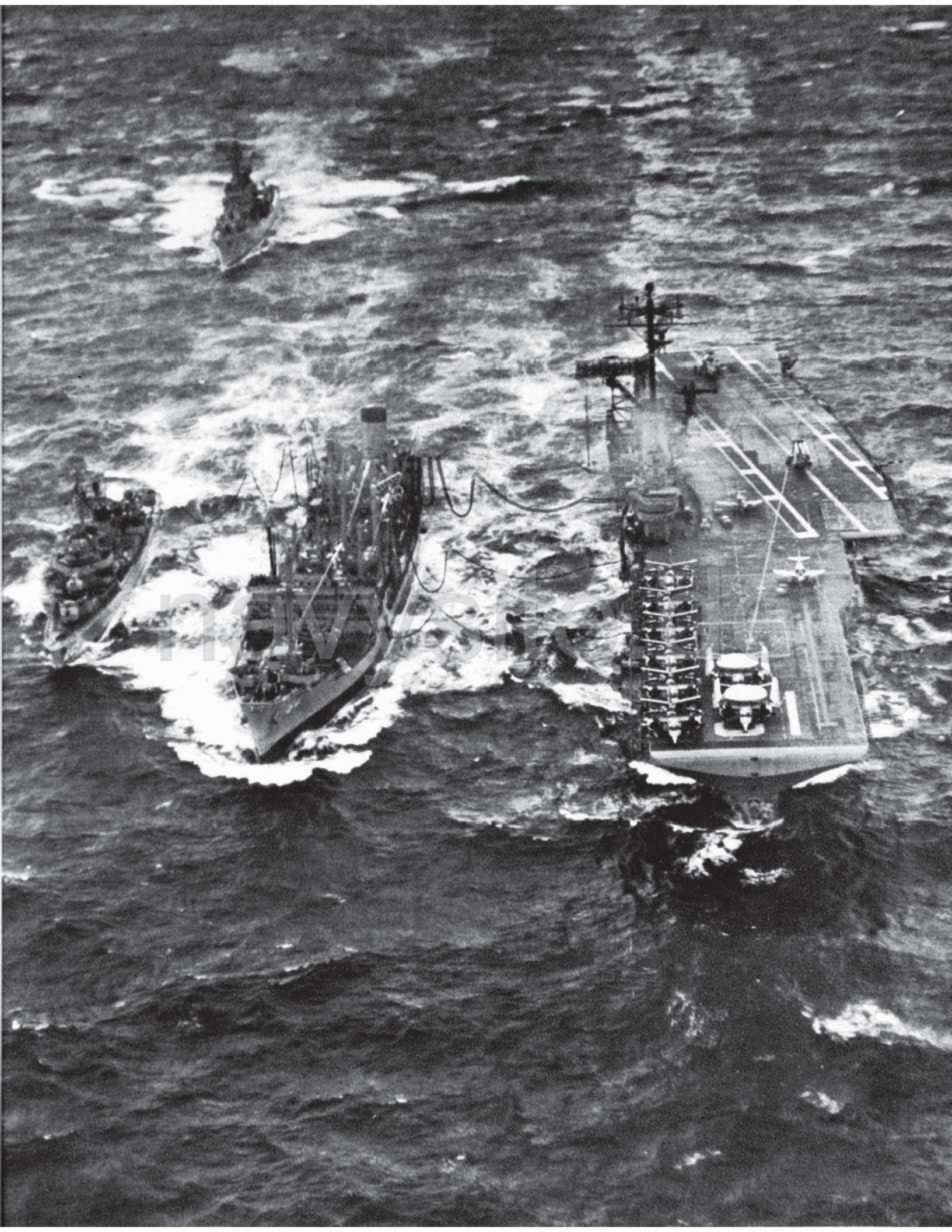

The Sea of Japan Wasn't Very Nice

After a liberty call to Hong Kong, HORNET headed north into the Sea of Japan for normal operations and a four-day ASW exercise with the Republic of Korea Navy. The seas were churned into a frenzy and the winds howled; snow and sleet raced across the decks — icicles were everywhere. HORNET pitched and rolled with the sea—at times this 45,000-ton carrier seemed to bob about as a ping-pong ball in a whirlpool.

HORNET finally found shelter close to the western coast of Japan. The joint exercises were conducted as scheduled, however, and Admiral Aurand noted that the severe weather gave the flight deck crew and the ASW aircraft a real workout under most extreme conditions.

navysite.de

navysite.de

Snow, Sleet, Heavy Seas and High Winds in Sea of Japan

navysite.de

navysite.de

LT Haase Entertained Hornet Crew With His Hypnotic Comedy Show

navysite.de

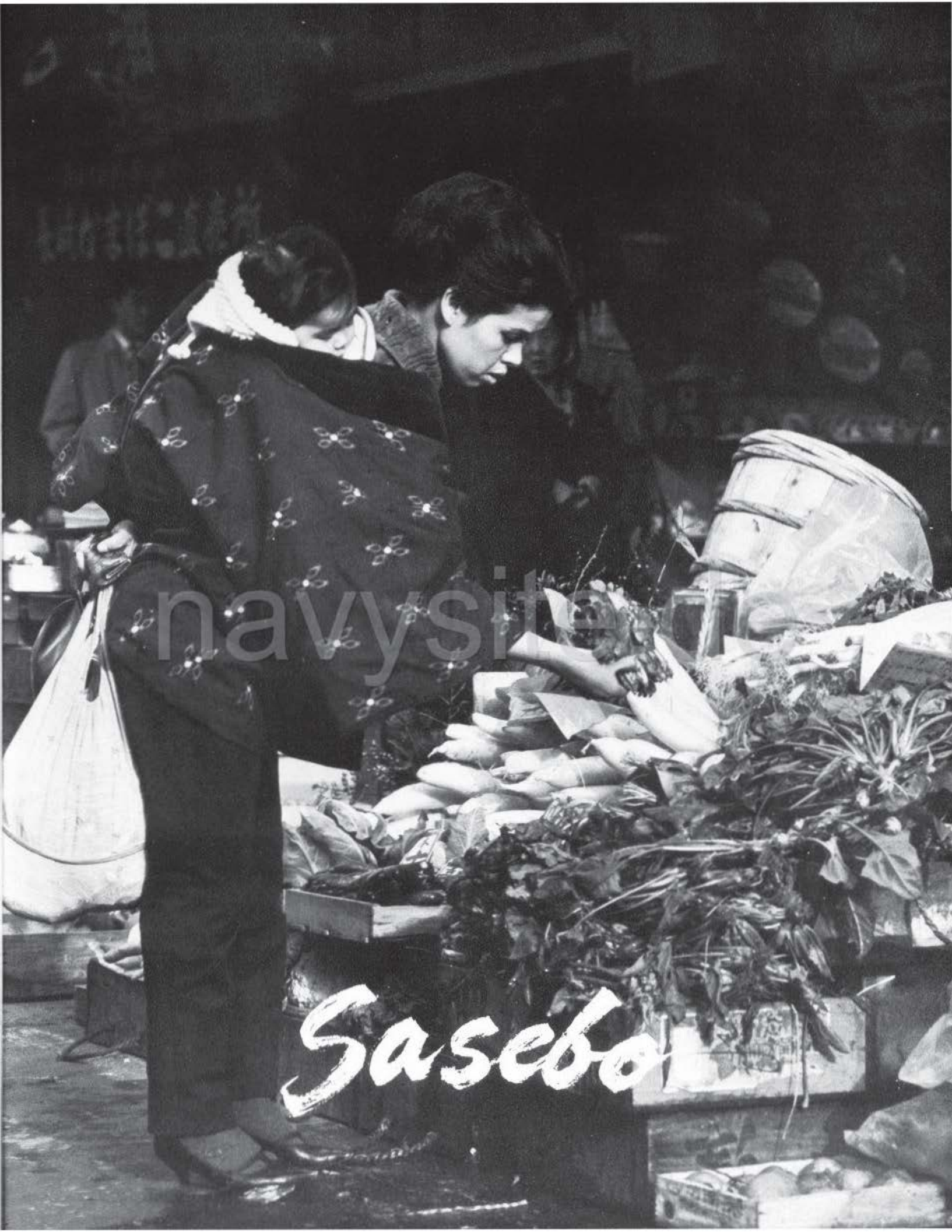

navysite.de

Orphans' Christmas Party

HORNET welcomed 125 Japanese orphans from two Sasebo schools on 27 December to brighten their Christmas season. The children were taken on a tour of the ship before sitting down to lunch—topped off with ice cream and cake. Following a series of cartoons shown on the hangar deck, Santa arrived and greeted each child with a merry ho-ho-ho! A present was in his sack for every child. Before departing, CAPT Pardee presented each school with a set of encyclopedia.

navysite

A Wonderful Day Aboard HORNET

navysite.de

Sasebo

navysite.de

The open-air markets which line the streets of Sasebo provide most of the residents with their food requirements. Not accustomed to the spacious, air-conditioned supermarkets of the U. S., the city's shoppers were quite content to visit each stand to compare the relative size of potatos offered by the farmer/merchants before spending their hard-earned yen.

Open Market, Sasebo

MIKIMOTO

Top photo: Night life in world's largest city is second to none. Instead of "Gay Paree," it's now "Terrific Tokyo."

Bottom photo: Japanese wrestlers - - pretty rough boys.

ysite.de

JAPAN

"the land of the rising sun"

"Ah, so!"

One of the memorable sights of our cruise was the size and majesty of Japan's famed Mount Fuji.

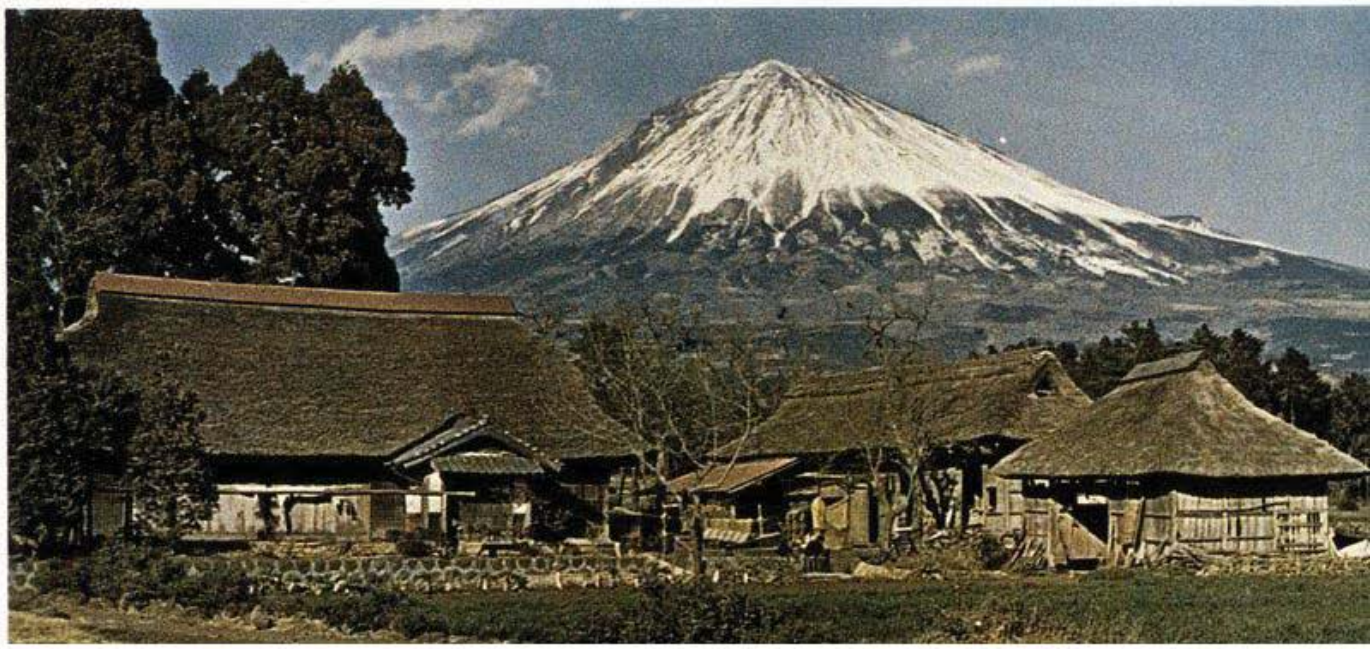

Candid Camera Visits Sasebo

navyseite.de

navysite.de

CDR R. D. Gless

Weapons

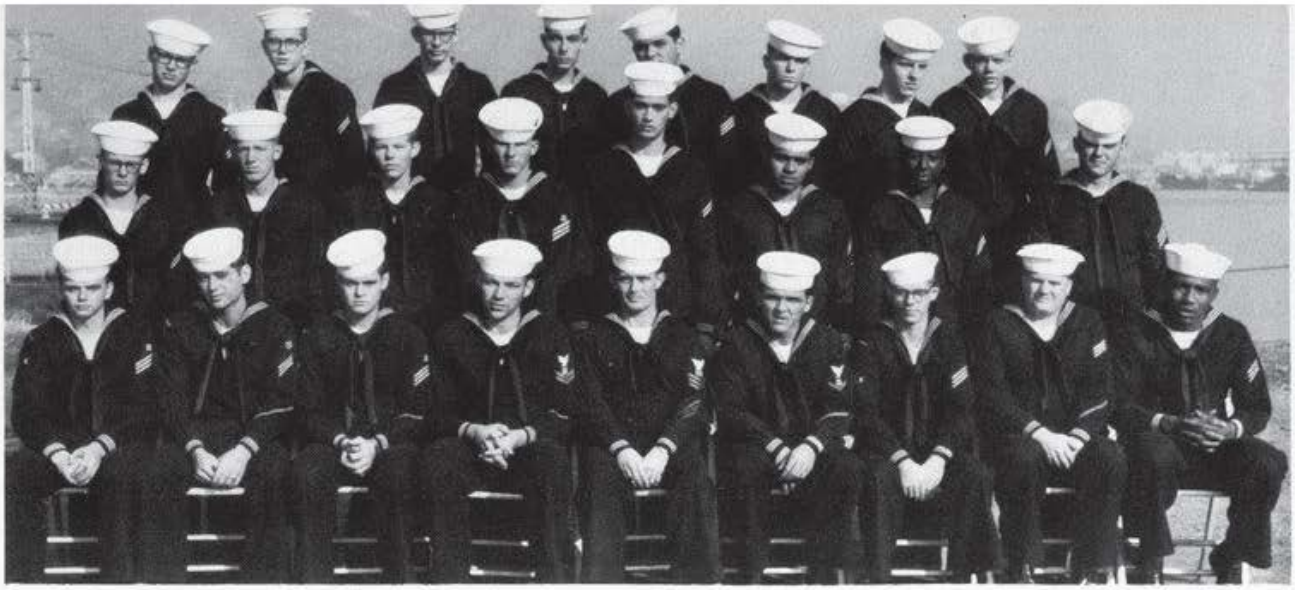

1st Division—front row, from the left: F. J. Nickerson, SN; R. L. Salvaggio, SN; J. R. Moss, SN; W. W. Todd, BM2; R. P. Mask, BM1; R. J. Pedrini, BM3; J. H. Steskal, SN; W. V. Keim, SN, and F. W. Skillern, SN. Second row, same order: R. T. Rowland, SA; B. P. Taylor; SN; G.W. Houle, SA; R. D. Welker, SN; W. C. Weber, SA; A Garcia, SA; R. Wilson, SA, and V. D. Landgraf, SN. Third row, from the left: D. R. Stanke, SA; J. J. Immerfall, SA; R. J. Dickens, SA; R. R. Lindholm, SA; A. A. Garcia, SN; R. M. Dillon, SA; H. Truchanowicz, SA, and R. S. Kennedy, SA.

navysite.de

1st Division—from the left: H. R. Archer, SN; J. L. Barbour, SN; J. H. Thornton, BM2; J. H. Short, BM3; C. R. Lewis, BM3, and B. G. Bevis, SN.

LTJG R. R. Perry

ENS R. Miller

CWO T. A. McMahill, Jr.

2nd Division—front row, from the left: R. G. Gilmore, SN; L. J. Robitalle, SN; C. L. Harris, SN; G. W. Black, BM2; D. L. Watkins, BM3; R. E. Carlton, SN; P. Farias, SN; R. L. Hulett, SA, and R. Christman, SA. Second row, same order: E. J. Tiessen, SA; W. F. Henry, SA; E. J. McGrath, SA; G. D. Turcotte, SA; M. L. McNulty; SA; C. E. Beck, SA; B. M. Matus, SN; T. L. Frank, SA; J. K. Herling, SA; B. L. Wimberly, SN, and W. M. Carter, SA.

navysite.de

2nd Division—first row, from the left: P. L. Rocha, SA; J. V. Baker, SN; A. R. Medeiros, SN; E. A. Fields, BM3; J. Growsky, BM1; R. L. Wallace, BM3; C. H. Jaynes, SN; L. McGhee, SA, and A. J. Ceccarelli, SA. Second row, same order: C. L. Reed, SA; O. C. Marshall, SA; H. J. Breaux, SA; P. B. Hassler, SN; D. F. Hensley, SA; R. G. Pritchett, SN; D. G. Yocom, SA; G. N. Bennell, SA; B. W. Dilley, SA; G. E. Bryan, SA; R. N. Workman, SN, and J. M. Skare, SA.

ENS G. E. Bradish

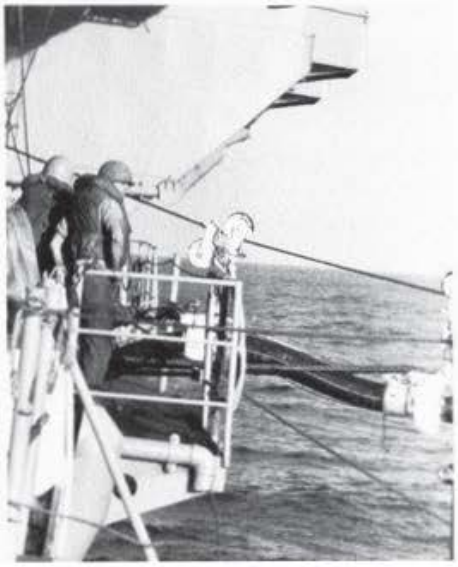

LTJG E. S. Fritz

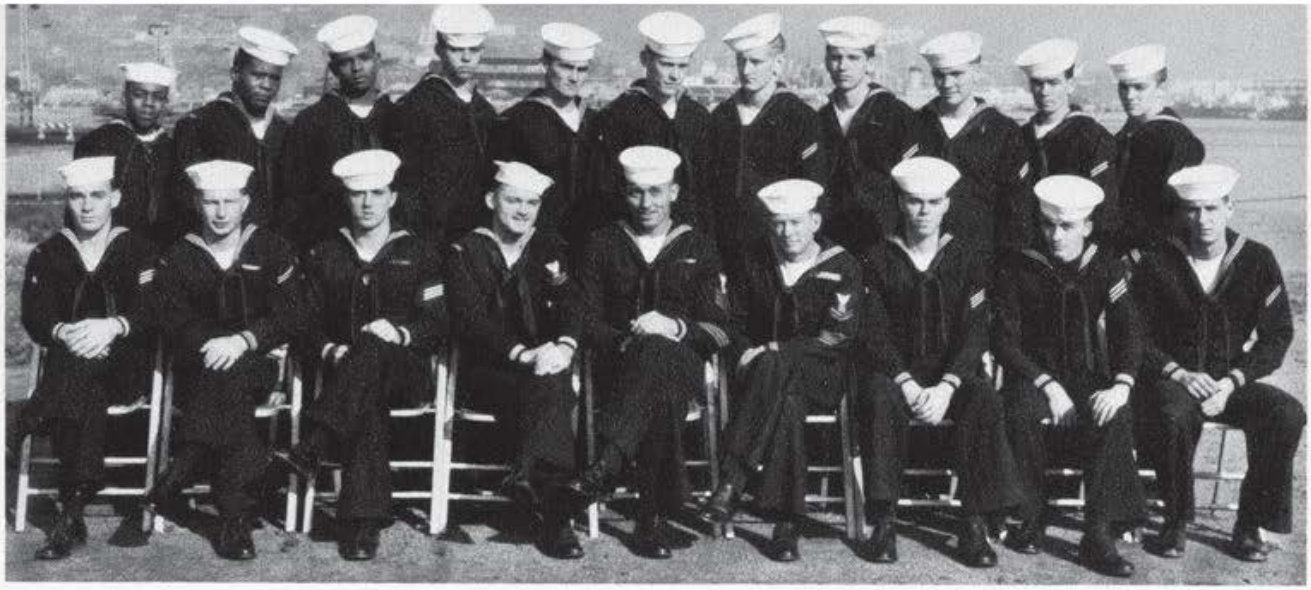

3rd Division—front row, from the left: R. DeBautte, SN; J. Duff, SA; D. L. Dickerson, BMSA; M. Harper, BM2; A. Norvell, BM1; J. C. Ramey, BM2; W. A. Behanna, SN; R. D. Cranston, BMSA, and D. L. Doty, SA. Second row, same order: A. R. Davis, SA; H. G. Brown, SN; E. N. Johnson, SA; G. T. Chieffi, SA; G. W. Berwick, SA; J. H. Gilpin, SA; H. Fogg, SA; P. D. Bishop, SA; R. Huskey, SA; D. W. Cowdrick, SA, and D. M. Jones, SA.

navysite.de

3rd Division—front row, from the left: J. S. Lamanna, SN; J. K. Ralph, SN; R. R. Martinez; SN; R. C. Martin, BM3; R. E. Power, SN; L. L. Power, SN; J. A. Schumacher, SN, and G. R. Tremmel, SN. Standing, same order: H. W. Rich, SN; T. R. Davis, SA; C. A. Paul, SN; D. E. Williams, SA; A. W. Woloschak, SA; D. A. Koenkek, SA; L. J. Scales, SN; M. G. Kurdyla, SA; L. A. Hamilton, SA; K. L. Spencer, SN, and R. C. Mayberry, SA.

LCDR W. E. Templeman

LTJG D. G. Hansen

ENS D. W. Deyhle

5th Division—front row, from the left: J. D. Grant, GMG3; L. G. McElhaney, GMG3; H. H. Von Essen, GMG2; M. R. Nielsen, GMG1; E. G. Mayville, GMCS; H. B. Arnold, GMG2; D. E. Simpson, GMG3; J. R. Blydenburgh, GMG3, and R. D. Gardner, GMG3. Second row, same order: A. E. Woodcock, SA; W. F. Margaret, SN; H. C. Moore, GMG3.

5th Division

navsite.de

LT J. Dyer

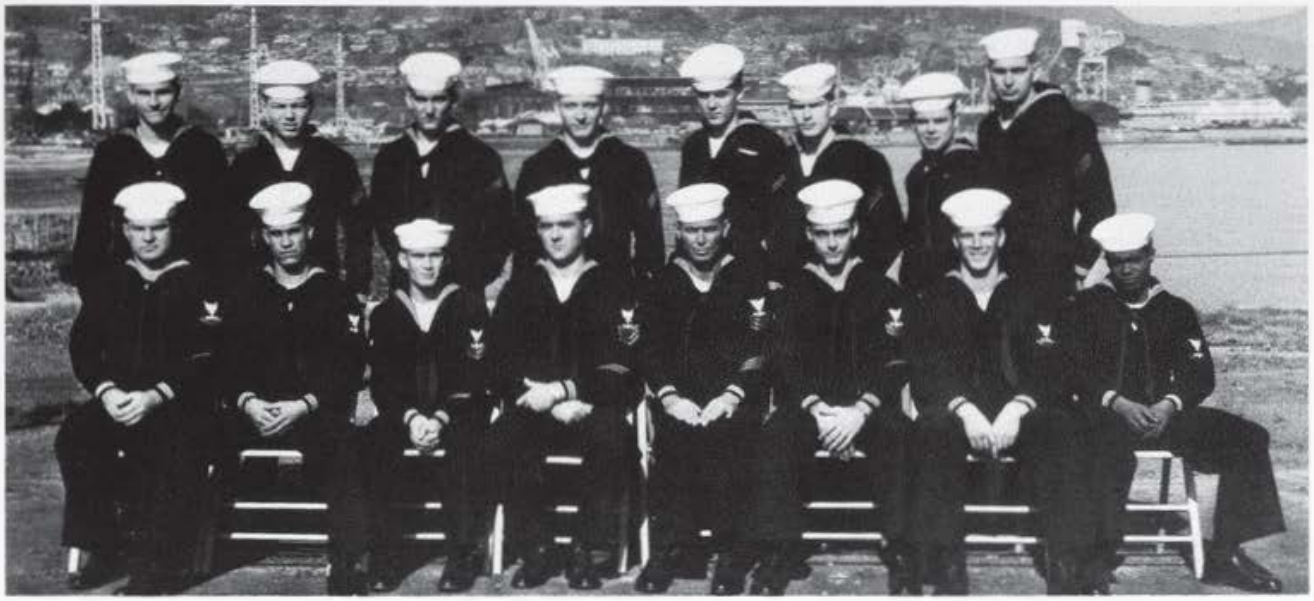

G Division—front row, from the left: J. D. Pohl, AO3; H. M. Olivas, AO3; R. B. Fone, AO2; B. F. Terry, AO1; J. W. Adams, AO1; J. R. Guss, AO2; R. D. Corliss, AO3, and S. R. Lolns, AO3. Standing, from the left; M. J. McGuire, AN; G. E. Dole, AA; C. M. Grimmitt, AN; L. M. Walla, AOAN; R. G. Dikes, AA; H. C. Bustle, AN; J. W. Dennis, AN, and R. R. Stokely, AN.

G Division

navysite.de

The Gunner's mates and Aviation Ordnancemen of this division are responsible for the safe handling and storage of nearly all HORNET's ammunition—from .22 calibre cartridges to 200-lb. bombs. G Division maintains over 50 magazines and is responsible for nine bomb elevators.

LTJG A. B. MacPherson

ENS J. D. Hanson

LTJG L. F. Picotte

navyhc.de

G Division—front row, from the left: R. E. Cleveland, SN; H. B. Davis, GMG3; P. B. Simpson, GMG2; W. L. Mezger, GMG1; J. N. Shriver, BMC; C. Eaton, TMC; W.R. Dillard, GMG3; P. E. Ruhl, TM3; D. A. Ogden, GMG3, and S. Bingham, SN. Second row, same order: J. L. Webber, YNSN; J. A. Fairfield, SN; E. W. Bellah, SN; D. A. Wallace, SN; R. L. Hendrixson; R. I. Nowak, SN; C. N. Johnson, SA; G. J. Steeber, SA, and R. J. Fahrnbruch, SN.

W Division—front row, from the left: L. Kelly, TM3; R. E. Stursa, TM3; W. H. Ballard, TM2; C. D. Scowden, GMG2; J. C. Bailey, TM1; C. L. Chambers, AVCM; W. R. McAfee, GMG2; T. G. Vickers, TM2; J. W. Willard, GMT3, and R. J. Acerra, TM3. Second row, same order: J. A. Molnar, TMSN; L. G. Deaver, TM3; R. D. Shook, Jr., TMSN; R. G. Oakes, GMT3; T. C. Kolda, TMSN; W. T. Frankowski, TMSN, and J. A. Whitley, TM3. Third row, from the left: R. L. Knappins, II, GMTSN; J. R. Meador, TMSN; M. G. Rylko, TMSA; D. Eggleston, TMSA; N. J. Banty, TMSN, and P. J. Maritato, TMSN.

navysite.de

FOX Division—front row, from the left: V. Manriquez, FTG3; J. Carleo, FTG2; D. W. McKenna, FTG2; C. W. Hanford, FTG1; C. A. Moyers, FTCS; LTJG G. Young; C. E. Clayton, FTG1; G. G. Grant, FTG3; J. F. Chanslor, FTG3, and D. E. Keith, FTG3. Second row, same order: R. J. Hildebrandt, SA; A. J. Gardner, FTGSN; R. A. Lynch, FTGSN; R. D. Rounds, FTGSN; C. E. McCracken, FTGSN; K. V. Hallaian, SN; Michael D. Beckham, SN; J. V. Lopez, SN; E. F. Casillas, SN, and C. Wilkins, FTGSN.

LCDR R. M. Burke

LTJG G. F. Young

LTJG J. J. Rudy

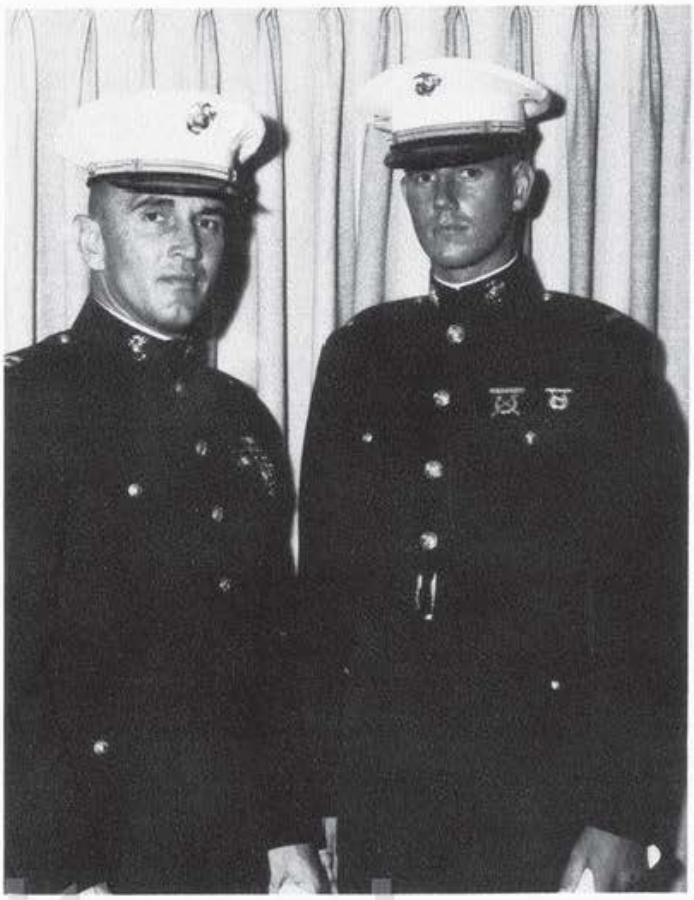

CAPT M. J. Dahlquist, 1st LT L. A. Petersen.

navysite.de

1st Sgt E. L. O'Neal, GySgt J. R. Wilmeth.

Marine Detachment

Marine Detachment—front row, from the left: Pfc W. M. Guy, LCpl R. J. Fruge, LCpl D. R. Montroy, Pfc R. R. Glatzhofer, Cpl W. F. Stack, Cpl J. D. Pogats, Pfc R. F. Smith, Pfc K. W. Glidden, Pfc R. L. Perkins, and LCpl R. L. McCulloch. Second row, same order: Pfc D. L. Owen, Pfc C. J. Vickers, LCpl B. J. Bannister, Pfc R. Q. Evans, Jr., LCpl H. A. Jones, Pfc L. W. Warren, and Pfc J. A. Parker. Third row, same order: LCpl M. V. Oley, Pfc R. H. Fox, Pfc J. R. Boyd, Pfc G. R. Orr, Pfc G. L. Tarter, and Pfc M. M. Simms.

navysite.de

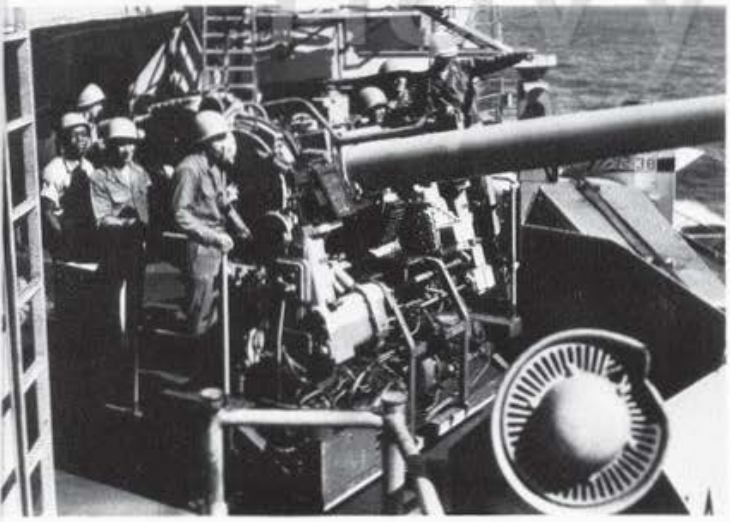

General Quarters!

Semper Fidelis

By The Numbers

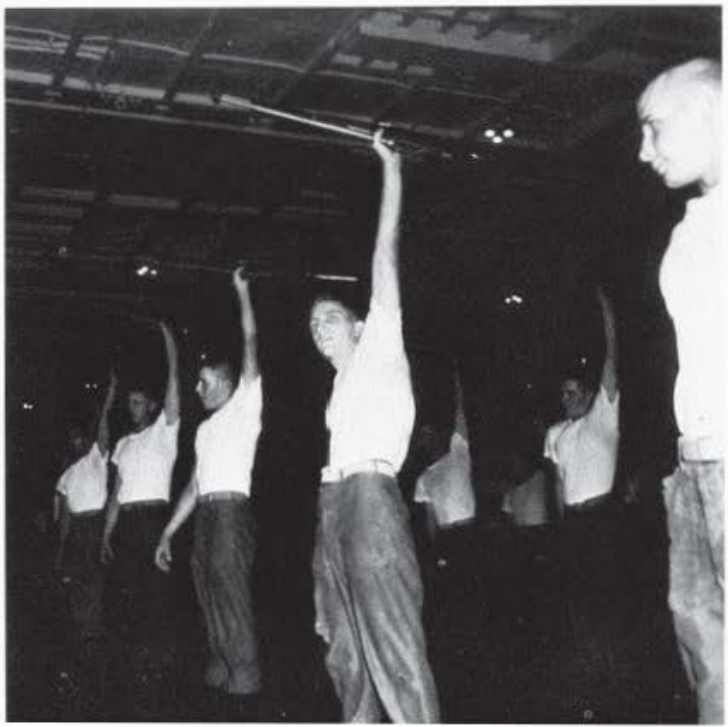

The oldest mission of the Marine Corps is duty aboard a Navy Man-of-War. To fulfill this mission, HORNET Marines provide both external and internal security, around the clock. Whenever honors or ceremonies are required by the visit of high ranking officers or dignitaries, the Marines are on hand to do the job—with traditional excellence.

Marine Detachment

Marine Detachment—first row, from the left: Pvt T. P. Gutheinz, Pfc M. H. Jones, Jr., Pfc J. R. Marshall, Pfc A. E. Pearson, Sgt D. G. Lambert, Cpl L. P. Turner, LCpl J. D. Loveless, LCpl R. A. Chastain, Pfc C. M. Leach, and LCpl L. A. Dixon. Second row, same order: LCpl J. S. Kisvardai, Pfc W. A. Degarmo, Pfc T. V. Marten, Pfc V. F. Harrington, LCpl J. R. Masek, Pfc T. J. Grabner, Pfc J. V. Rhodes, Pfc D. J. Wollwage, LCpl C. J. Cook, LCpl J. E. Andrews, and LCpl R. M. Sowden.

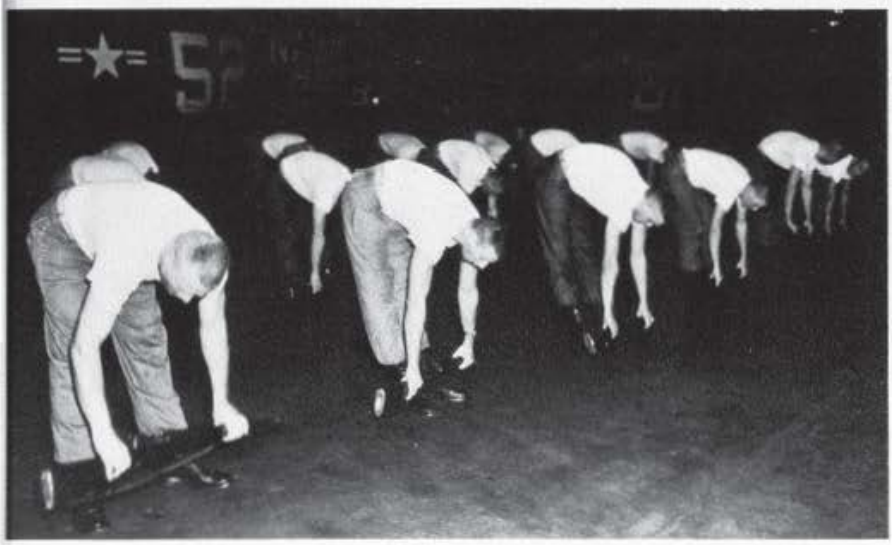

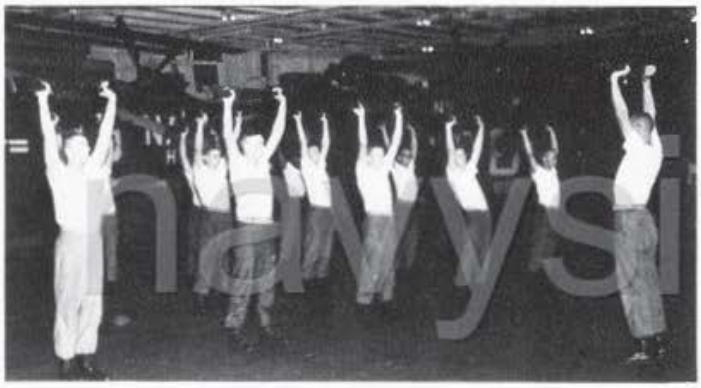

Marine Detachment

navysite.de

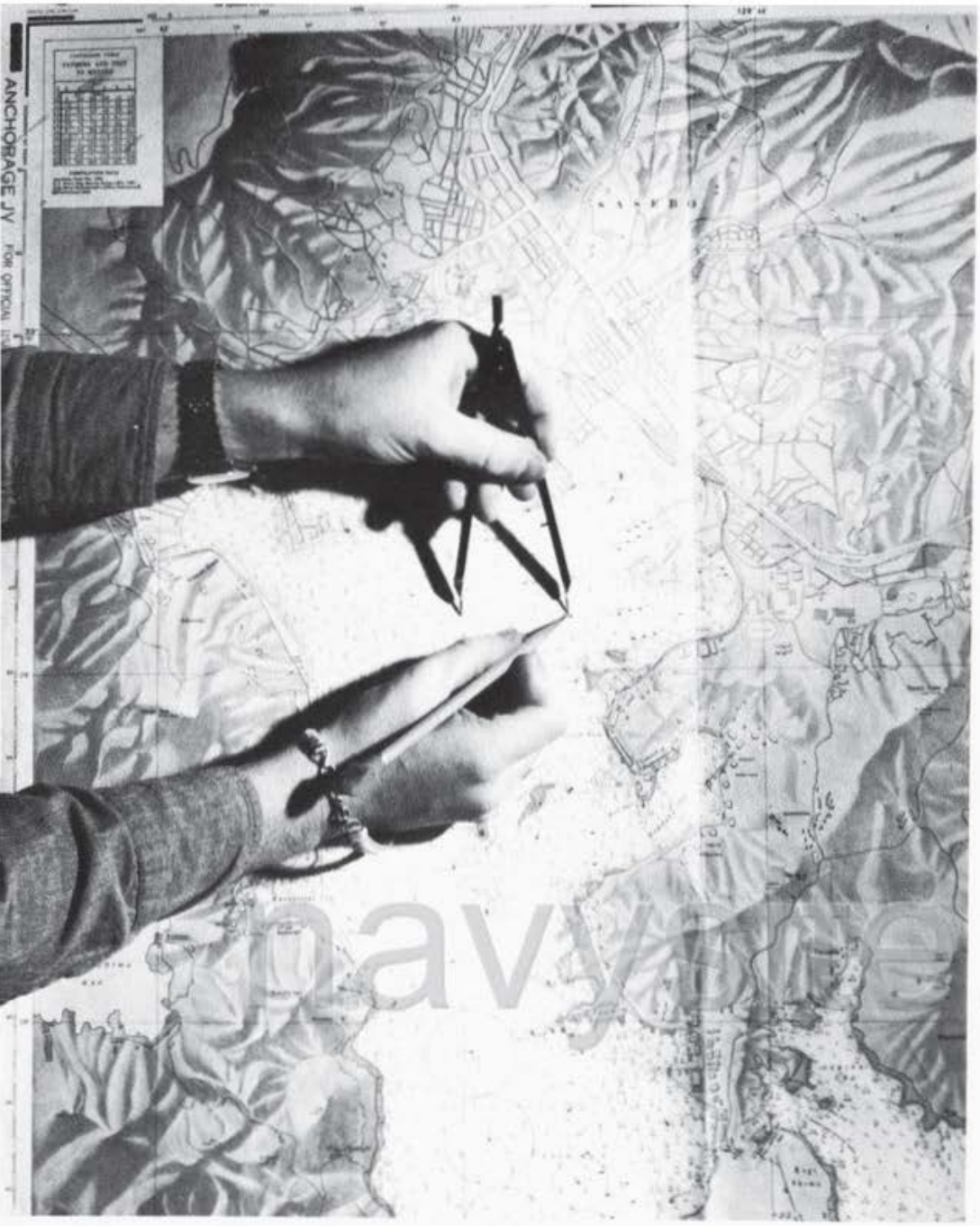

navyhelp.de

CDR A. K. Bennett, Jr.

Navigation

LT H. B. Robins, Jr.

ENS D. P. Armstrong

navysite.de

Navigation—first row, from the left: P. W. Brennan, QM3; D. T. Cavanaugh, QM3; R. L. Melman, QM3; W. H. Iness, QM3; J. E. Romero, QM1; R. J. Bowles, QMCS; D. L. Martin, QM3; A. L. Johnson, YN3; J. E. Butler, QM3, and R. D. Westman, SN. Second row, same order: A. H. Plucker, SA; J. M. Lucas, SA; N. D. Hill, SA; L. Almond, SA; J. F. Campbell, SN, J. R. Stewart, QMSN, R. D. Cutting, SA; G. D. Church, SN, and T. J. Carver, SN.

Navigation

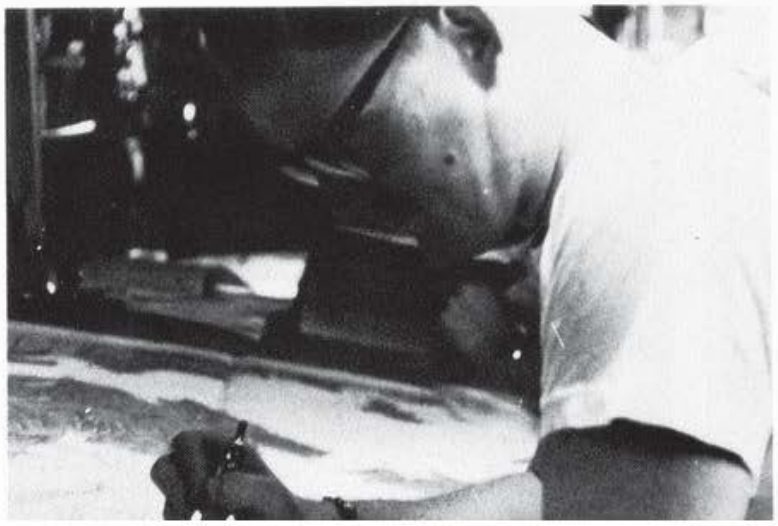

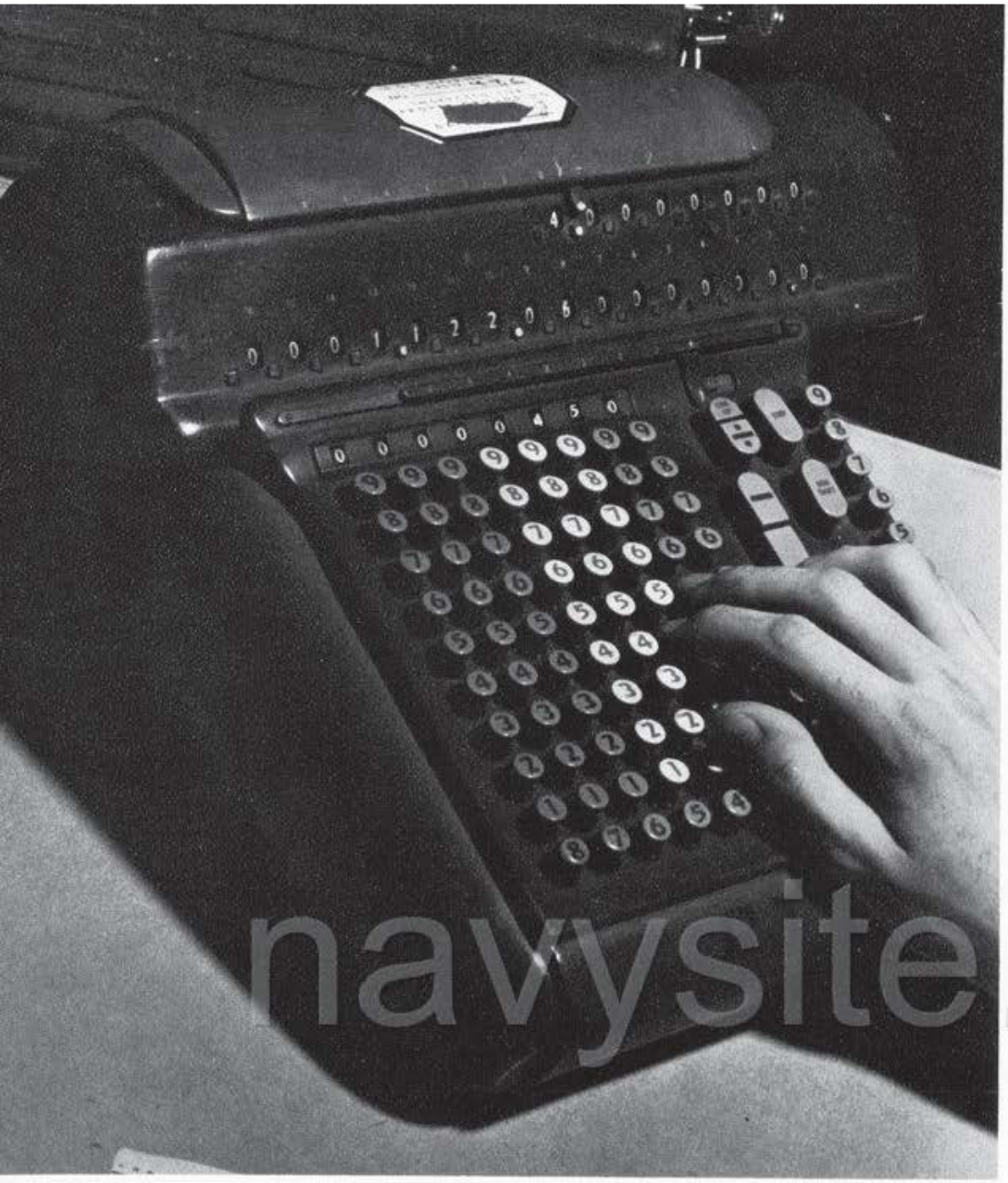

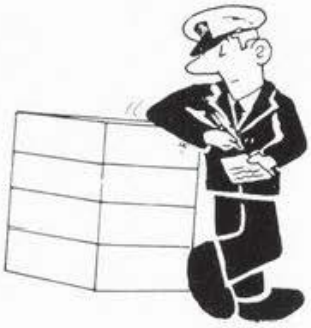

navysite.de

CDR J. B. Jones, SC

Supply

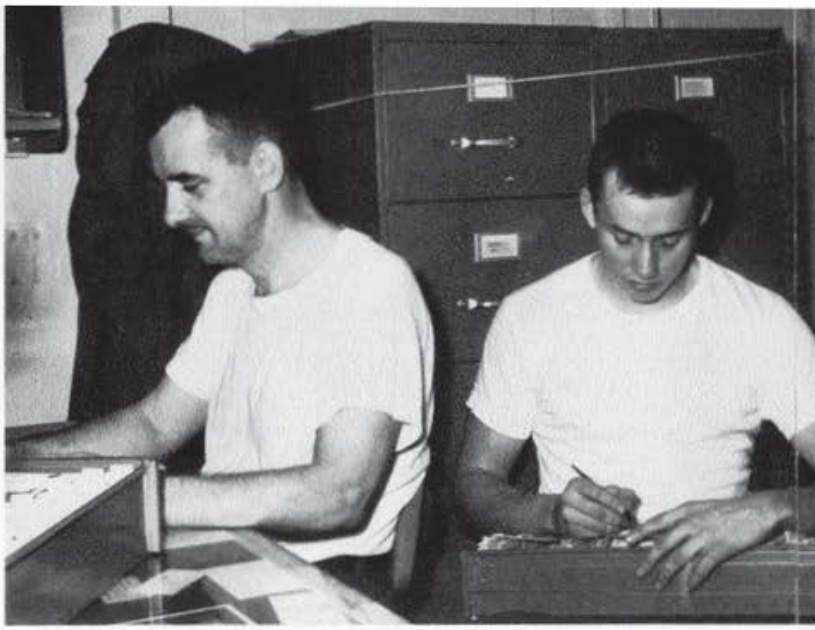

navyship.de

Supply

LT R. M. Davis (departed)

LT J. E. Sheehan, Jr.

LTJG J. A. Berkey

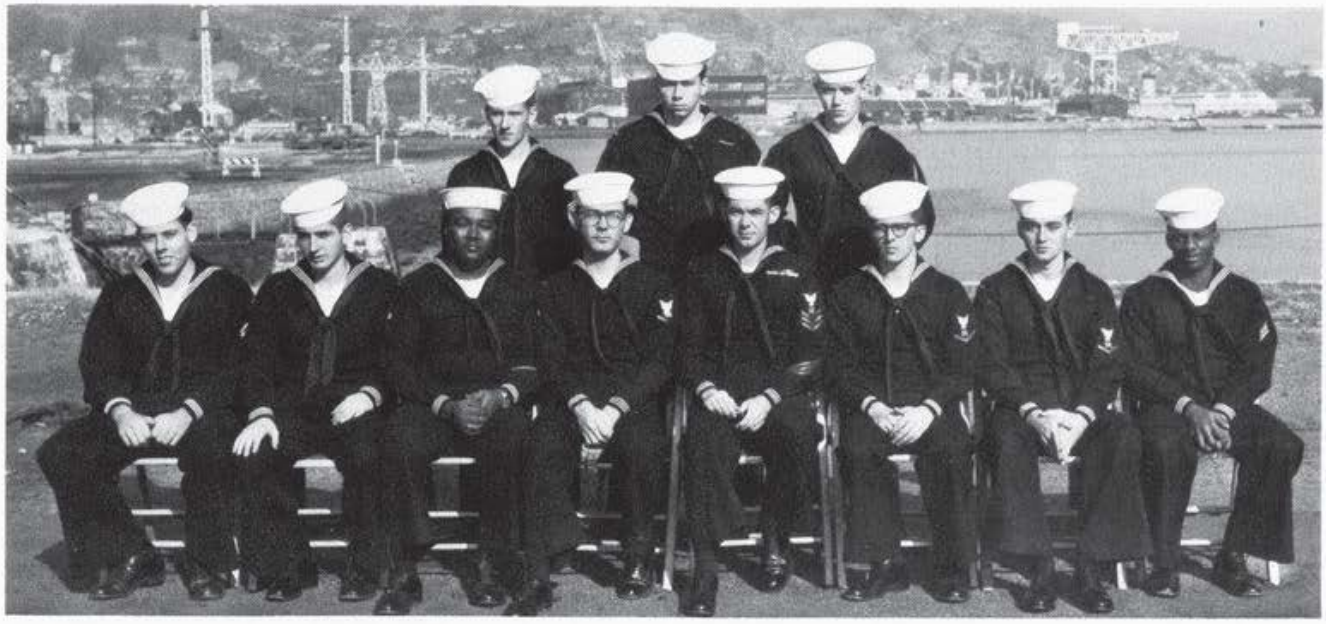

S-1 Division—front row, from the left: K. P. Gruszeczka, SA; C. A. Bryant, Jr., SA; C. Haynes, SKSN; R. L. Roberts, SK3; H. E. Neal, SK1; J. R. Alderman, SK3; G. A. Grissom, SK3, and J. R. Barkley, SN. Second row, same order: R. G. McCurdy, SKSN; E. B. McGarrigle, SA, and J. A. Brown, SN.

S-1 Division

navysite.de

LTJG C. Orness

S-1 DIVISION

navysite.de

S-1 Division—first row, from the left: T. B. Nelson, SK3; R. C. Trimble, SK3; J. D. Davis, SK2; J. P. Steckler, SK1; H. T. Wiley, SK3; G. G. Mathisen, SK3, and G. Foster, SK3. Second row, same order: J. G. Sherman, SN; W. G. Coutts, SA; L. G. Williams, SN; J. K. Houghton, SA, and S. C. Wilkerson, SA.

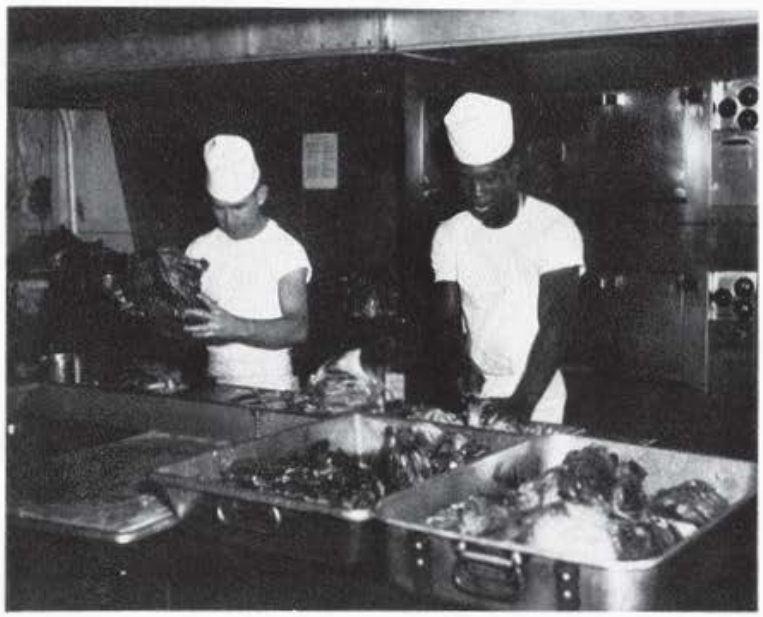

navysite.de

S-2 Division

S-2 Division—from the left: H. F. Whittington, CS3; C. E. Hinton, SN; S. L. Balsley, CS2; L. I. Holtzworth, CS3; R. E. Mars, SK3; L. C. Rose, CS3; J. E. Outlaw, CS2, and P. C. Olinger, SA.

S-2 Division—first row, from the left: M. P. Deshtel, CS3; J. D. Stewart, CS2; K. Stephens, CS2; A. M. Freeman, CSCS; J. W. Wade, CS1; F. D. Gray, CS2; C. T. Fejerang, CS2; T. A. Sterns, SK3, G. J. Kelley, CS3. Second row, same order: L. L. Embry, SN; C. L. Litchfield, SA; R. J. Hoonan, SN; F. J. Rudy, SN, and E. T. Allen, SN.

The cooks, bakers and butchers of S-2 Division served four meals daily with their mess line open an average of 14 hours a day. S-2 maintains nine "reefers," eight full storerooms, a complete butcher shop and bakery in addition to the messdecks, galleys and scullery.

navsite.de

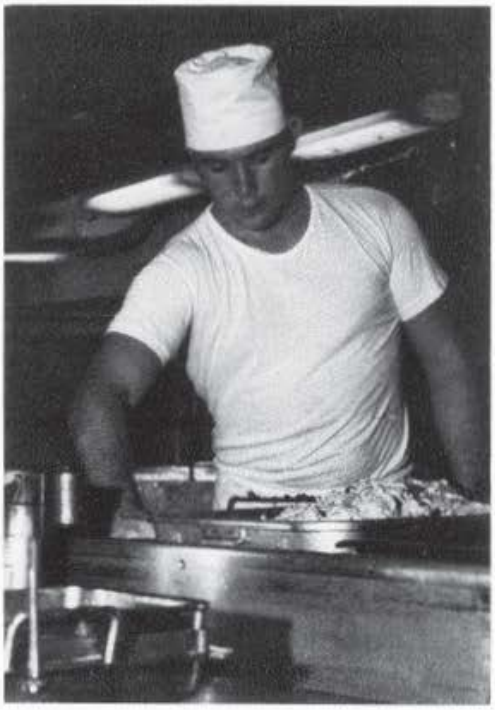

CWO I. R. Mathers

S-3 Division—front row, from the left: W. A. Farris, SA; R. L. Dawson, SN; W. L. King, SH3; F. D. Vinson, SH3; W. A. Mays, SH2; D. D. Denoyer, SH3; H. L. Light, SN; B. K. Kent, SN, and K. H. Sollom, SN. Second row, same order: F. E. Adams, SA; C. A. Weaver, SA; R. L. Ward, SN; W. A. Crawford, SA; W. B. Bennett, SA; H. T. Richard, SA; T. W. Hutchinson, SA, and R. T. Rowland, SA. Third row, from the left: L. E. Welch, SA; E. J. Graves, SA; R. L. Boyd, SA; P. D. Walker, SA; R. M. Yoder, SA; W. E. Corbin, SA, and P. H. Gekas, SA.

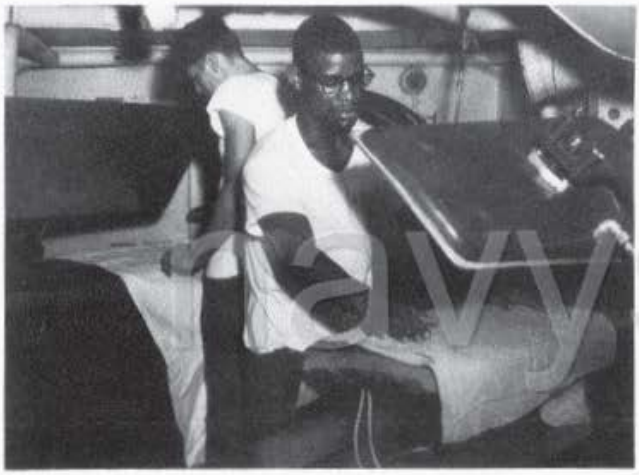

navysites.de

LTJG A. G. Porter

S-3 Division

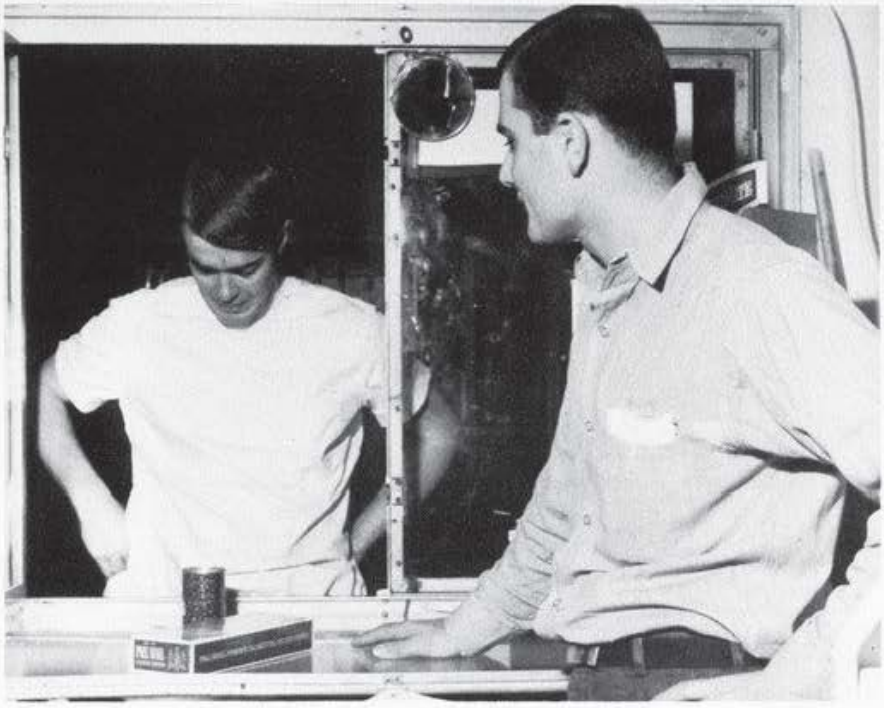

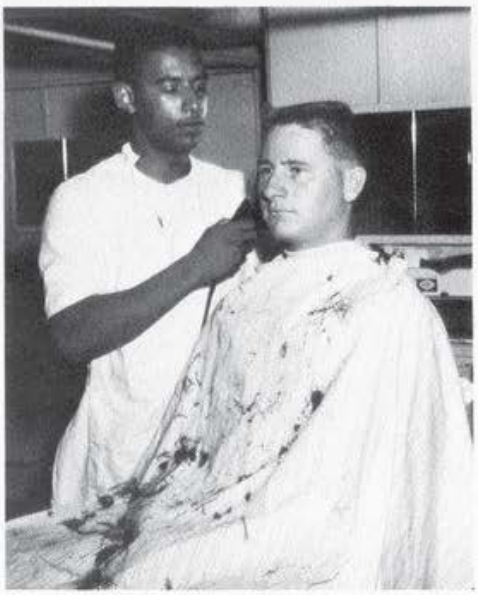

Whether it be new uniforms, a haircut, shoes repaired, laundry service, gedunks, pogey bait, cigarettes, toiletries or tailoring, the S-3 men are at your service.

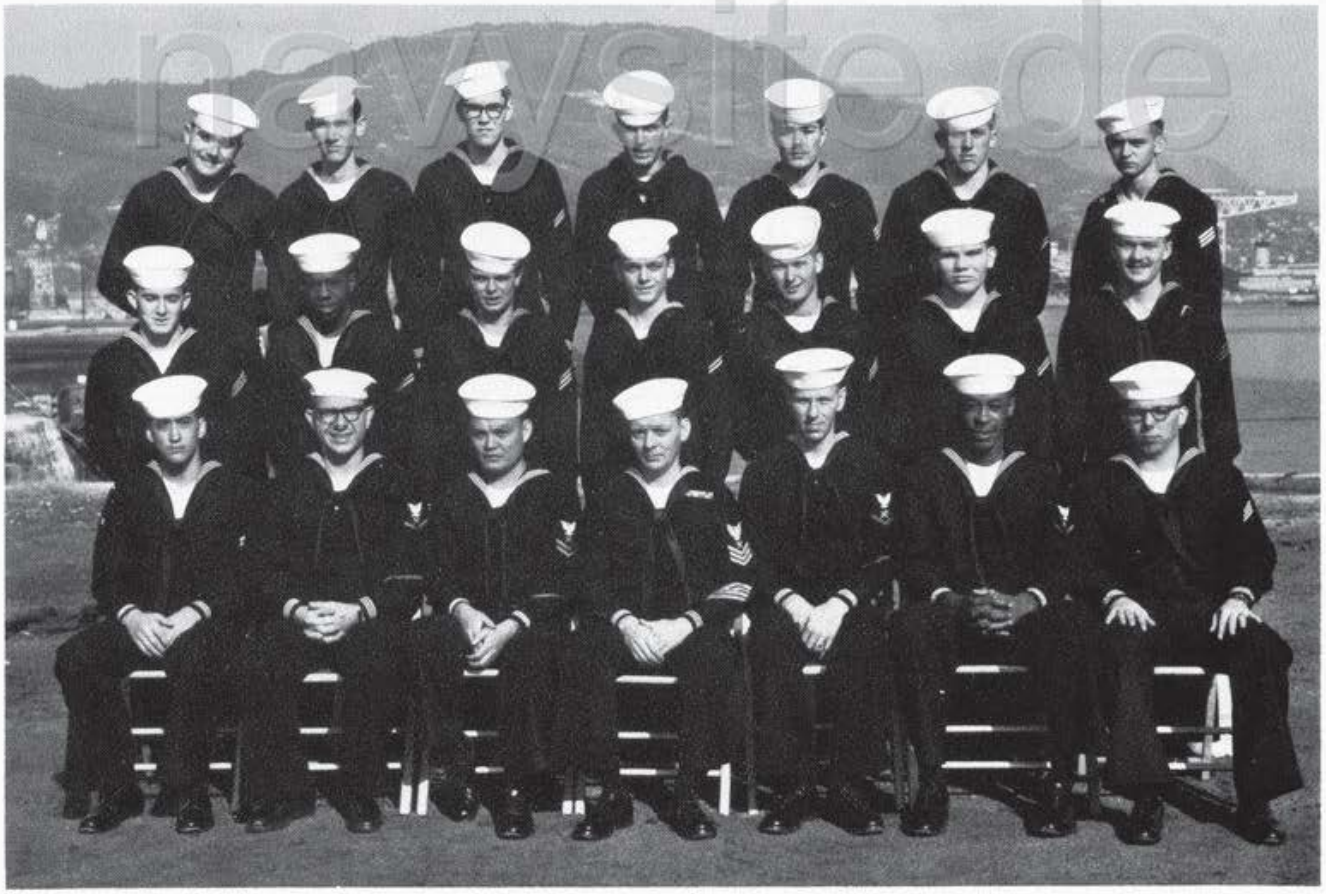

S-3 Division—front row, from the left: D. H. Keck, SN; J. B. Elliott, SH3; I. B. Arcalas, SH2; J. H. Worthington, SH1; W. A. Berg, SH3; M. C. Howard, SH3, and J. J. Vincent, SN. Second row, same order: E. L. Allman, SN; C. E. Battle, SA; R. J. Weston, SHSN; R. M. Boyett, SA; T. W. Marr, SN; W. G. Even, SA, and T. L. Lord, F N. Third row, from the left: L. J. Aube, SN; J. J. Solari,SN; L. M. Riley, SA; J. W. Lewman, SN; S. R. Mosley, SN; M. J. Harrom, SA, and M. C. Rooke, SN.

S-4 Division—front row, from the left: R. J. Wells, DK2; J. T. Salas, DK1; R. A. Snodgrass, DK1; R. H. Turner, DK1; L. E. Vondrasek, DK3, and L. M. Decerda, DK3. Second row, same order: R. J. Gallegos, SN; G. N. Scott, SN; M. W. Woods, DKSN; R. W. Graham, SN; W. H. Johnson, SN, and J. M. Stanley, SN.

S-4 Division

navysite.de

Twice Monthly We Met The DKs

LTJG S. D. Ryan

S-5 Division—front row, from the left: A. G. Umali, SD3; M. I. Pascual, SD2; C. B. Sarsngay, SD2; M. Ngayan, SD1; L. M. Reese, SDCS; I. Snowden, SD1; J. L. Taylor, SD2; M. Escosio, SD3, and S. H. Sarza, SD3. Second row, same order: B. A. Rocillo, TN; R. A. Quintos, TN; R. N. Canlas, TN; A. G. Quitevis, TN; I. D. Marzan, TN; L. B. Viray, TN; A. F. Espinosa, TN; E. A. Pulmano, TN; M. R. Villaflor, TN, and M. P. Onias, TN.

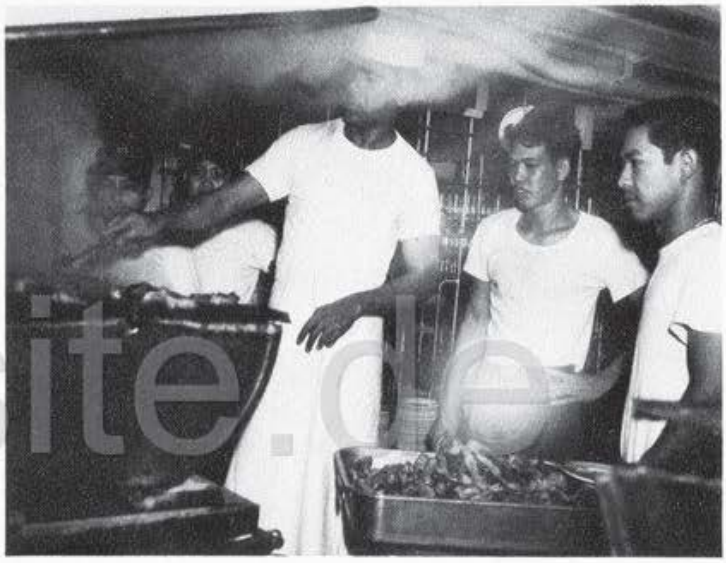

navysite.de

S-5 Division—first row, from the left: R. M. Pena, TA; R. M. Mangabas, TN; D. M. Liwag, SD3; E. M. Marigomen, SD3; A. E. Breathwaite, SDC; V. L. Iriarte SD3; D. B. Castro, SD3; E. B. Arabe, SD3, and M. F. Mangosing, TN. Second row, same order: B. S. Agustin, TN; T. R. Male, TN; R. B. Casiano, TA; E. S. Marbella, TN; A. S. Lara, TN; G. V. Fay, TA; H. L. Luckett, TN; A. R. Pabalan, TA; M. D. Baylosis, TN; S. E. Ejanda, TA, and A. C. Baquir, TN.

S-5 Division

S-6 Division—kneeling, from the left: J. L. Woolen, AN; D. L. Ritchie, AK3; L. S. Grant, AK2; H. L. Perkins, AK1; C. E. Ingram, AK2; T. T. Atoigue, AK3; D. D. Benkendorf, AK3; F. Thomas, AK3, and S. J. Peltier, AN. Standing, same order: O. D. Hansen, AN; L. Arras, AA; E. J. Denny, AN; H. G. Cox, AN; R. E. Hoff, AA; M. D. Campbell, AN; A. Montez, AN; W. S. Fortner, AN, and E. S. Sotelo, AA.

S-6 Division, Aviation Stores

navysite.de

LTJG P. B. Arboit

ENS S. C. Robertson

navysite.de

CDR R. S. Brooks

Operations

LT M. "G." Branscomb

LT C. D. Finney

LTJG J. R. Mulholland

LTJG R. C. McGillen

LTJG C. L. Cook

LTJG S .C. Gillow

ENS W. R. Davis

ENS T. A. Eisert

ENS G. J. Bieberle

navsite.de

OA Division

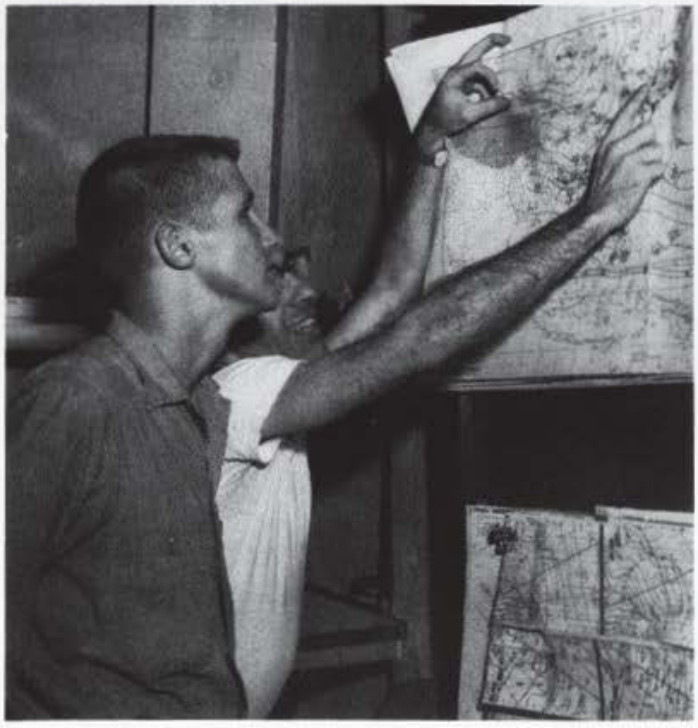

navysite.de

Weather plays an important part in Hornet's operations. OA personnel perform all the functions of a Naval Air Station weather bureau. They collect, evaluate and disseminate meteorological and oceanographic information for all ships and supporting aircraft.

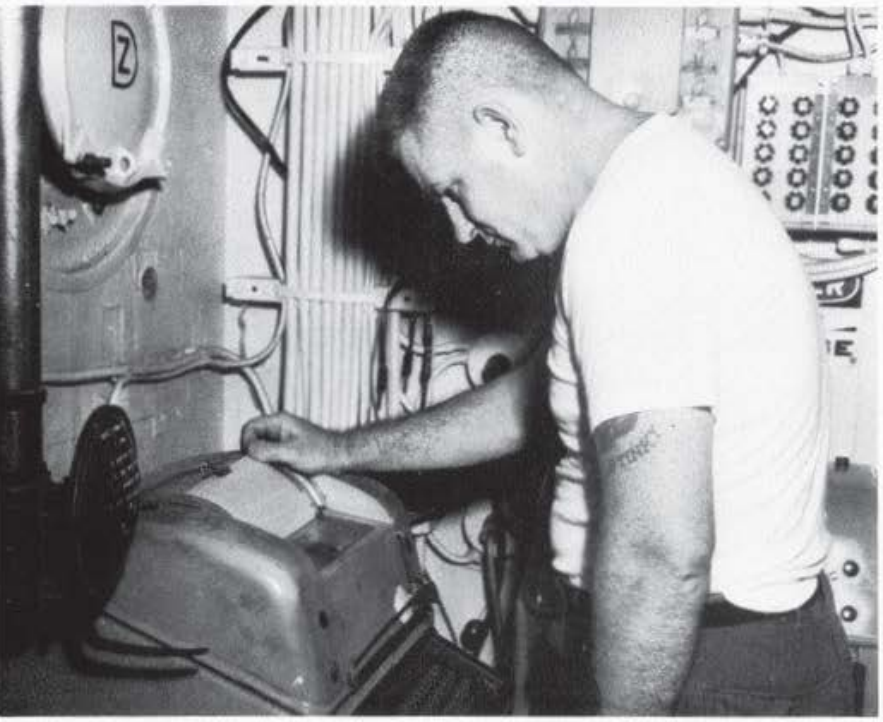

LCDR L. I. Cole, Jr.

OA Division

navysite.de

OA Division—first row, from the left: K. R. Dean, AG3; A. W. Kinzel, AG2; R. L. Hitchcock, AGCS; C. A. Campman, AG1; W. C. Sievert, AG2, and K. L. Hess, AG2. Second row, same order: A. C. Henger, AG3; J. E. Smith, AG3; P. J. Amshey, AN, and J. Cummings, AGAN.

OC Division—front row, from the left: J. R. Parker, AN; C. E. Heiney, AC2; L. K. Lohse, AC2; J. A. Walter, ACC; P. G. Cagle, ACC; G. A. Wenzel, AC1; N. E. Sirignano, AC2, and J. R. Quale, AC3. Second row, same order: P. O. Lugar, AN; O. E. Brewer, AN; D. R. Merrill, AN; R. J. Harner, AN; F. L. Leaf, AN; L. P. Carlson, AN, and G. M. Hunt, AN. Third row, from the left: D. E. Schreffner, AN; E. D. Edwards, ACAN; R. L. Freeman, AN; B. P. Bystedt, AN; L. R. Culleton, ACAN, E. T. Fox, AN.

CDR R. E. Durfos

LCDR F. P. Knapp

LCDR R. B. Hague (departed)

LT A. Matisoo

LT B. W. Fordham

LTJG J. E. Miller

navyite.de

OE Division—front row, from the left: D. L. Bruley, ETN3; D. A. Goble, ETN3; J. A. Robbins, ETN2; S. C. Mitchell, ET1; M. D. Miller, ETCS; P. N. Edstrom, ETR2; D. R. Udell, ETN2; T. W. Williams, ETR3; D. T. Ross, ETR3, and P. B. Congo, ETN3. Second row, same order: J. G. Bolton, ETRSN; P. J. Stoll, ETR3; T. E. Kiggins, ETRSN; O. M. Erickson, ETR3; C. E. Brown, ETRSN; D. A. Roubos, SA, and L. R. Hodge, ETNSN. Third row, from the left: O. C. Dashevsky, ETNSN; D. F. Bagby, ETR3; E. F. Dembrowski, SN; D. C. Simpson, ETNSN, and J. W. Mayse, SA.

OE Division

LT R. L. Cronkite

LT H. D. Anderson

navysite.de

OE Division—front row, from the left: G. J. Leurini, ETR3; M. J. Elgin, ETR3; C. E. Seaks, ETR2; R. J. Newell, ETR2; W. Hower, ETC; C. E. Turner, ETR2; J. M. Bailey, ETR3; W. C. Ray, ETR3; N. J. Hoehn, ETR3, and T. R. Ormond, ETR3. Second row, same order: D. J. DuPont, SN; J. E. Johnson, ETR3; J. R. Diffee, ETN3; G. O. Mecham, ETR3; R. E. Hoehnle, ETRSN; D. L. Watson, ETR3; L. S. Skipper, ETR3; R. G. Thomas, ETN3; T. L. Labahn, ETNSN; D. J. Saso, ETNSN; J. D. Fulmer, ETNSN, and R. A. Oliver, SA.

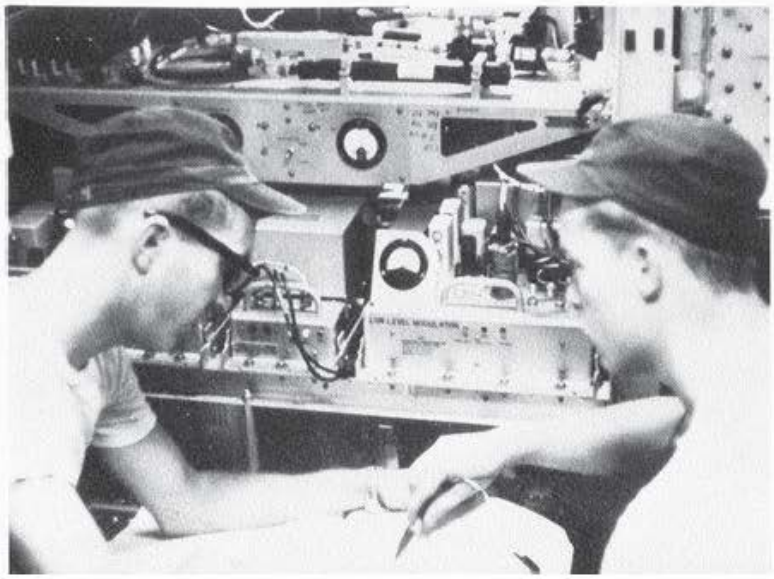

OE Division

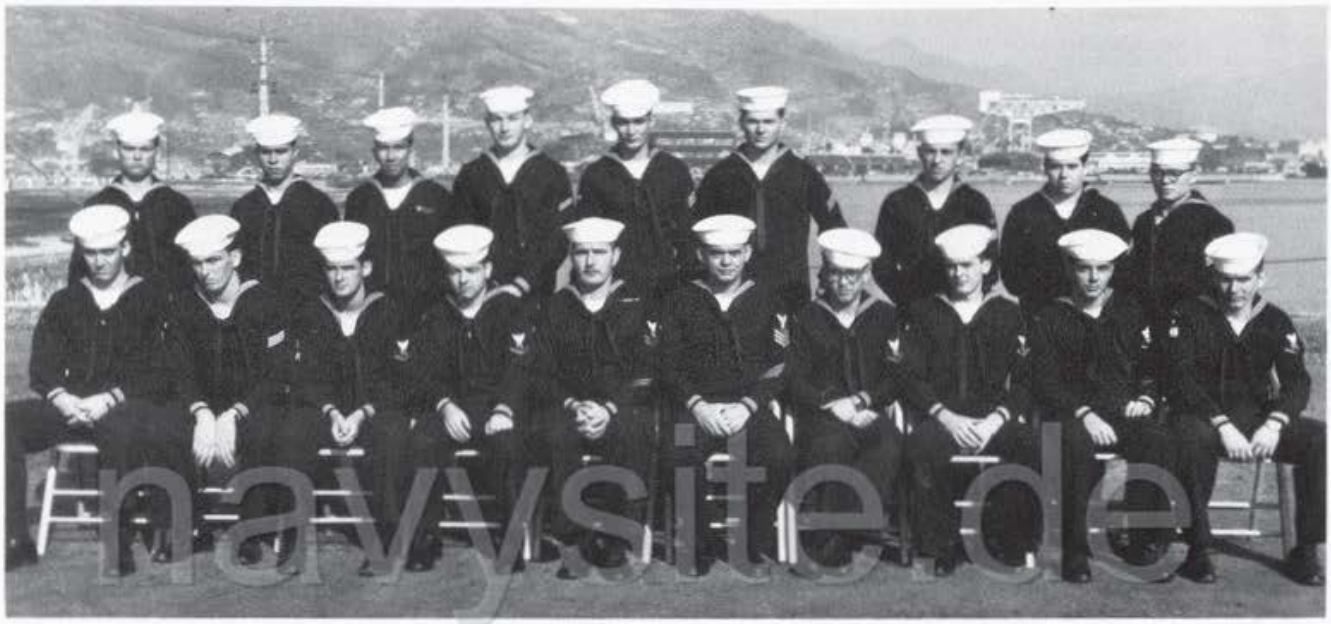

navysite.de

OI Division—front row, from the left: L. J. Snell, SN; J. J. Greenhalgh, SN; P. C. Finger, RD3; E. R. Cathro, RD3; D. R. Cutrell, RD2; A. B. Silk, RD1; C. E. Ornelas, RD3; T. C. Murphy, RD3; L. S. Keim, RD3, and G. L. Hale, RD3. Second row, same order: M. G. Cameron, SN; W. Rivera, SN; W. M. McWilliams, SN; R. R. Ingram, SA; F. R. Urtnowski, SN; R. N. Mount, RDSN; R. J. Gotto, RDSN; D. Hale, SN, and R. L. Anstey, RDSN.

CDR D. P. Tobin

OI

OI Division—front row, from the left: J. R. Morris, RD3; E. M. Byers, RD3; R. V. Bingham, RD3; T. E. Robertson, RD3; H. A. Wheeler, RD2; J. A. Loran, RD1; C. Warren, Jr., RD2; C. A. Butler, RD3; V. M. Robertson, RD3, and J. B. Downer, RD3. Second row, same order: S. M. Boman, RDSN; T. L. James, RDSN; C. H. King, SN; A. D. Erickson, RD3; R. E. Davis, SN; M. J. Cannon, SN; B. L. Andrews, RDSN; J. Allen, RDSN; E. C. Bernia, SA; C. L. Lewis, SN, and M. D. Hagland, RDSN.

navysite.de

OI Division—front row, from the left: A. W. Schmiesing, RD3; A. M. Weigel, RD3; M. B. Hunter, RD3; R. L. Blosser, RD3; D. J. Booth, RDCS; T. J. Collins, RDC; J. E. Phillips, RD2; J. D. Barton, RD3; E. L. Gregory, RD3, and J. P. Bonar, RD3. Second row, same order: F. D. Palmere, SN; P. E. Krenelka, SN; E. R. Strawbridge, SA; J. P. Mackrell, SN; A. L. Minor, SN; T. R. Gigler, RDSN; L. H. Parsons, SN; C. L. Frilot, RDSN; R. A. Chambers, RDSN, and J. W. Floyd, RDSN.

LCDR D. R. Hartsaw

LTJG E. J. Burnstin, Jr.

OP Division

navysite.de

OP Division—front row, from the left: C. L. Martonyi, PH3; R. W. Ching, YN3; P. R. Gall, YN3; C. A. Woodward, YN2; S. J. Springer, PHCM; B. L. Kuykendall, PH2; G. B. Revier, PH3; L. M. Lamonte, PH3, and F. C. Doerflinger, AN. Second row, same order: W. R. Johansen, SN; C. G. Aiken, AN; R. D. Sheridan, SN; R. A. Dvorak, SN; T. M. Brown, AN; R. L. Pagles, PH3; C. J. Guitterrez, SA, and C. D. Lytton, AN.

OP Division

navsite.de

navysite.de

Photo Lab

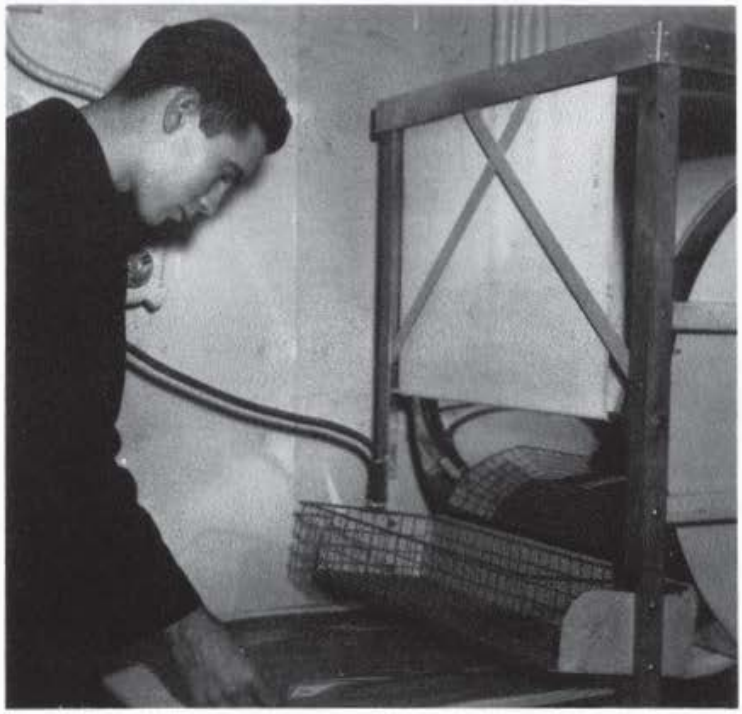

OS Division—first row, from the left: M. B. Peterson, STG3; C. Brock, STG3; H. H. Cloutier, AX1; J. J. Bradley, ST1; W. D. Andrews, STC; L. B. Pearcy, STG2; R. A. Abbott, STG3; J. R. Robertson, STG3, and R. C. Baxter, STGSN. Second row, came order: P. A. Baribault, STGSN; R. J. Eshom, STGSA; B. M. Jesse, STGSA; R. E. Bogenschutz, SN; K. L. Rosenburger, STSSA; L. S. Pon, SN; H. M. Pittman, STGSN, and J. C. Jeffcoat, STGSN.

OS Division

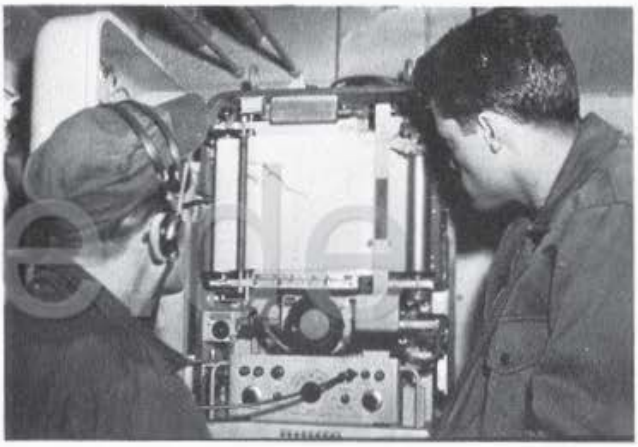

navysite.de

ENS C. H. Darnell

navsite.de

CDR C. Navarrette, Jr.

Air

CDR J. C. Humphrey

CDR E. D. Sullivan (detached)

navysite.de

LCDR L. J. Liebe

LCDR T. N. Olson

LT O. W. Taylor

navysite.de

V-1 Division—front row, from the left: G. A. Lipphardt, C. L. Lawless, AN; A. R. Baltrush, ABHAN; C. E. Caradine, AMH3; J. R. Tweedle, ABH2; D. W. Colen, ABH3; R. A. Iremonger, AN; E. E. Rice, AA, and T. T. Bryant, ABHAN. Second row, same order: M. L. Wilson, SA; G. L. Midwood, AN; J. H. Johnson, AA; W. J. Sisk, AN; G. Backes, AN; P. S. Foote, AN; R. F. Draper, AN; C. J. Leonard, AN; J. W. Dye, AN; A. P. Zwink, ABHAN, and C. W. Hancock, AN.

LCDR B. H. Pielstick

V-1 Division—front row, from the left: L. D. Cotton, ABHAN; T. E. Lofton, AN; J. T. Druther, AN; H. L. Hoaman, ABH3; J. L. Walls, ABH1; R. W. Newham, ABH2; G. L. Cox, ABH3; D. O. Connelly, AN; W. E. Moseley, AN, and P. J. Germain, ABHAN. Second row, same order: A. L. Johnson, ABHAN; D. W. Hufstedler, AN; S. Gass, ADJAN; A. E. Geiger, ADRAN; R. Bichel, AN; R. I. Hunt, ABHAN; J. L. Hector, AEAN; E. W. Dupsky, SA; W. Farmer, AA, and T. H. White, AA.

navysite.de

V-1 Division—front row, from the left: E. E. Joslin, AN; J. T. Hanks, ABHAN; T. W. Elsea, ABH3; W. C. Koubele, ABH3; R. P. Kent, ABCM; G. N. Schilling, ABH3; C. B. Basiliko, ABHAN; W. R. Zimmerman, AA; V. P. French, AA, and R. L. Ivanich, AN. Second row, same order: W. E. Cummings, AN; J. E. Jerue, ABHAN; P. R. Miller, AA; A. N. Tamporello, AA; K. R. Selle, AN; R. A. Bradshaw, AA; D. A. McLeod, AN; B. J. Brennan, AA; R. L. Bradley, AA; J. M. Johnson, AN; M. L. Bradley, AA; L. D. Johnson, ABHAN, and A. Hernandez, AN.

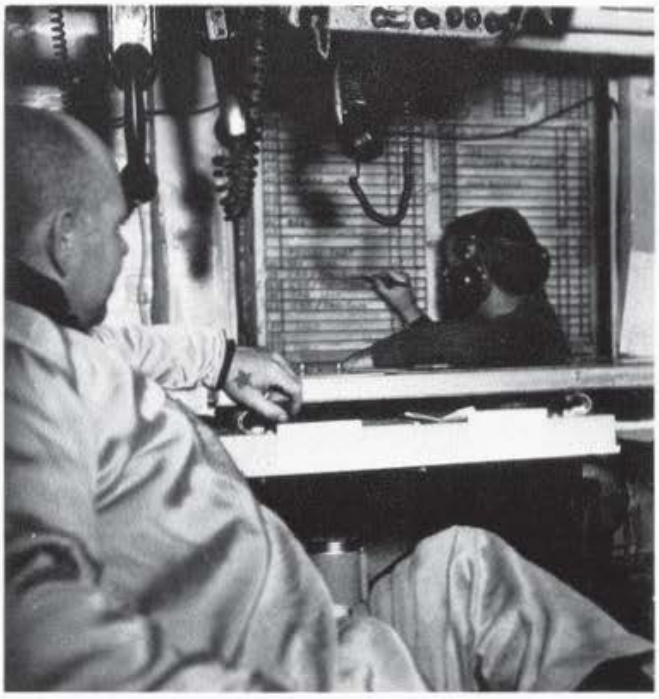

V-2—front row, from the left: J. D. Westmorland, SA; R. J. Phillips, AA; T. E. Adkisson, AN; H. H. Holtkamp, ABE1; J. M. Stovall, ABE1; T. N. Williams, ABCS; J. L. Tallman, ABE1; B. R. Beeks, ABE3; G. E. Ryon, ABE3, and E. D. Zielinski, ABE3. Second row, same order: J. L. Massey, AN; E. L. Griggs, AA; J. W. Blankenship, AN; R. W. Maki, AA; H. Short, AA; E. D. Heffner, AA; L. A. Lindell, AN; R. E. Hussett, AN; R. P. Campbell, AA; R. A. Portillo, AA; D. J. Krofina, AN; R. H. Gee, AN; W. C. Wright, AN; D. D. Preston, AN, and S. D. Maugh, SA.

navysite.de

V-2 Division—front row, from the left: L. Duron, ABEAN; M. W. Harris, AA; R. C. McComds, ABE3; T. H. Crawford, ABE1; G. F. Hedge, ABEC; C. W. Wolfe, ABE2; C. J. Bayot, ABE3; B. E. Yarbraugh, AN; O. R. Webb, AN, and M. D. Dickinson, AN. Standing, same order: G. E. Aprill, ABEAN; J. W. Hoback, AN; L. H. Abbott, AN; B. H. Bartlett, AN; D. J. Petty, AN; C. W. Kennedy, ABEAN; D. H. Smit, AA; J. M. Gurnish, FA; R. W. Walsh, AA; R. A. Koch, AN; C. L. Coley, AA; R. T. Sparr, FA, and M. E. Rimi, AA.

LT T. J. McLaughlin

LT E. R. Heimburg

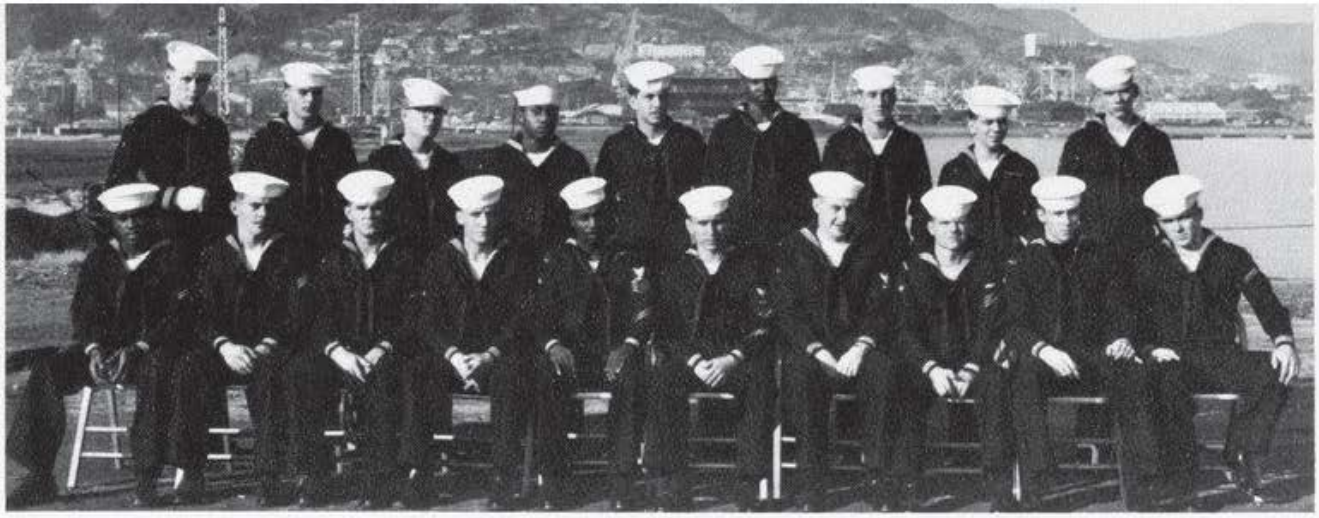

V-3 Division—front row, from the left: A. D. McGill, AA; R. T. Davis, AN; E. F. Washington, AN; W. D. Burrage, AN; J. Neeley, ABH1; E. Guemes, Jr., ABH1; R. L. Lantz, ABH3; J. H. Knight, AN, and G. Martin, AA. Standing, same order: R. S. Perry, AA; C. E. Bledsoe, AN; E. Revera, AA; W. A. Laubinger, AN; J. E. King, AN; M. A. Arnot, AN; B. J. Edwards, AA; R. C. Marcum, AN; B. N. Ackley, AN, and R. W. Morse, AN.

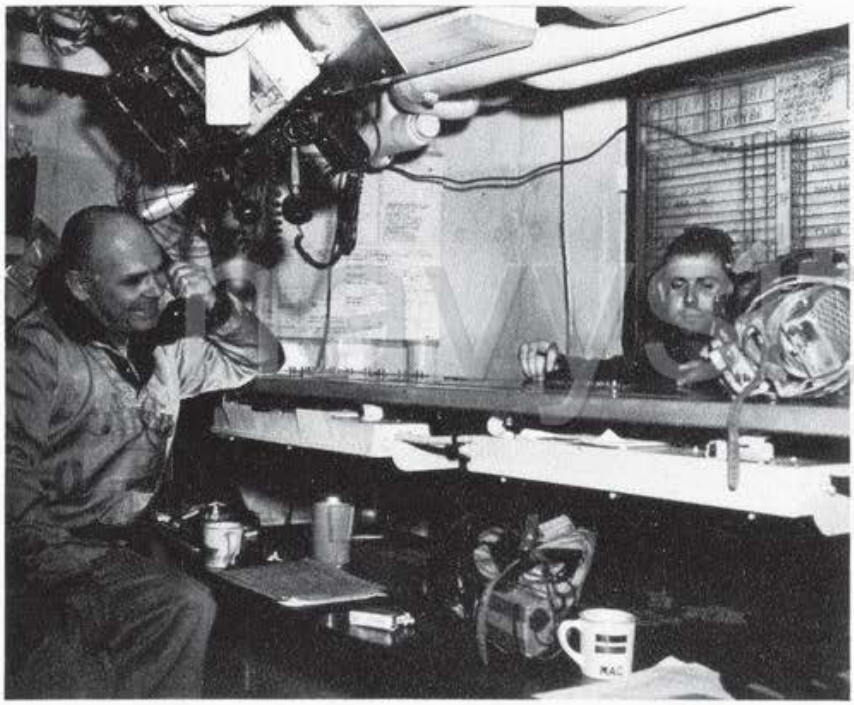

V-3 Division

Known as the Hangar Deck Division, V-3 is responsible for the movement of all aircraft and mobile equipment in the three hangar bays. Shifting aircraft positions, sending and receiving others to and from the flight deck during all hours and weather conditions, and the general maintenance of these spaces keeps these airdales on their toes.

LCDR W. R. Dorow

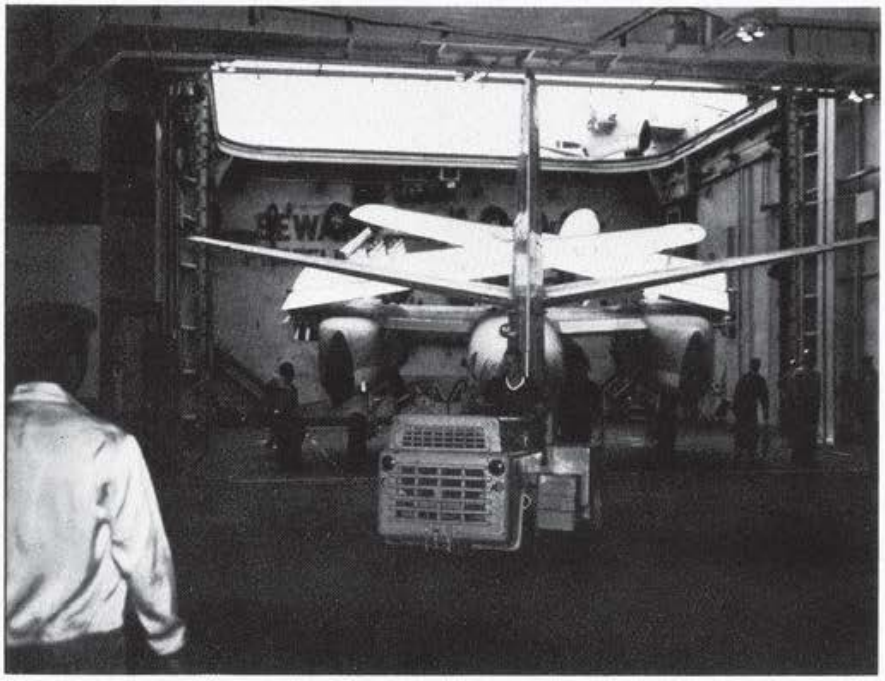

navysite.de

V-3 Division—front row, from the left: C. D. Crabb, AA; D. L. Bistec, AA; B. R. Dobbins, AA; W. E. Spaulding, ABH3; W. M. Wilson, ABH2; B. L. Counteman, ABH2; S. B. Tyler, ABH3; C. E. Bledsoe, AN; R. J. Kahler, AN, and A. E. House, AA. Standing, same order: K. A. Finney, AA; H. R. McLain, AA; W. A. Waggoner, AN; R. M. Camp, AN; E. W. Raper, AA; A. Porter, AA; J. J. Sweeney, AN; R. M. Morande, AN; C. Taplin, AA; G. E. Scott, AA; R. A. Walsh, AA, and V. V. Voves, AN.

Aviation Fuels

navysite.de

V-4 Division

V-4 Division—front row, from the left: C. R. Ventress, AN; W. E. McCormack, AA; B. L. Banis, ABF3; K. R. Cheshier, ABF2; W. E. Brooks, ABF1; W. D. Tyler, ABF2; T. W. Fisher, ABF2; L. D. Bajune, AN; W. P. Spillane, AN, and A. D. Mora, AN. Standing, same order: D. W. Altizer, AA; C. D. Walston, AN; E. B. Tierman, AN; M. H. Wheeler, SA; F. E. Robinson, AN; L. L. Arnold, AN; J. A. Freeman, AN; J. Hauff, AN; B. V. Anderson, SA; R. Rivas, AN, and E. C. Mueller, SA.

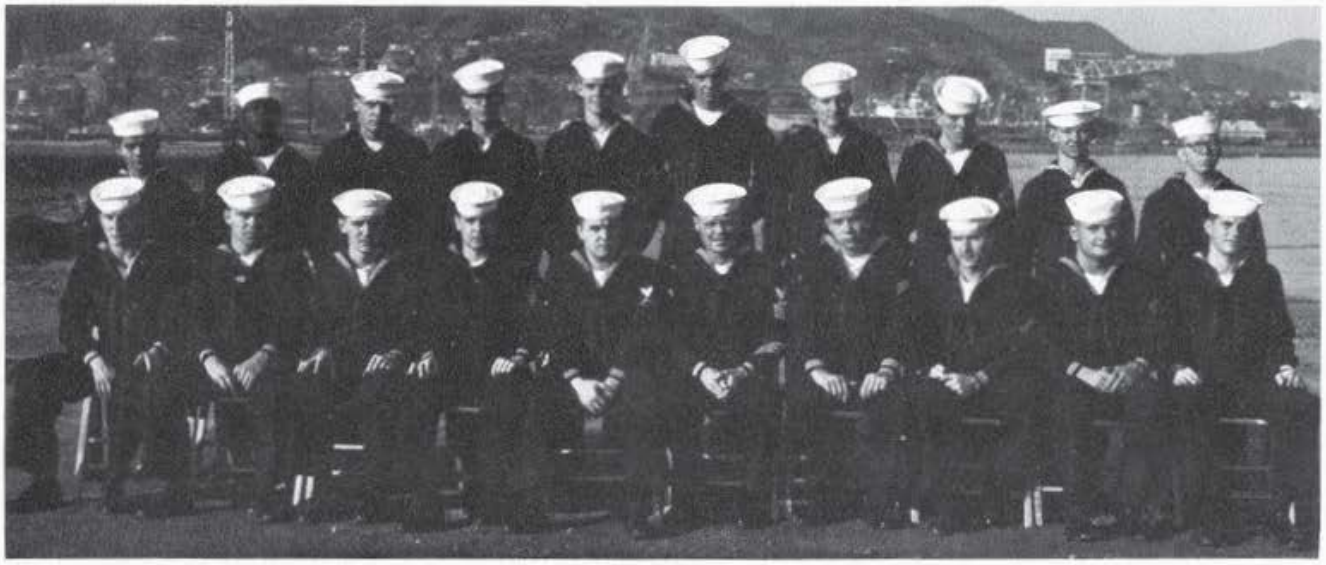

V-4 Division—front row, from the left: K. D. Houchin, FA; W. J. Johnson, AN; L. H. Harris, AN; W. M. Kindregan, AA; G. W. Reilly, ABF3; E. G. Smith, ABF1; R. S. Keithley, AN; T. E. Abbott, AN; R. D. Smith, AA, and C. H. Bailes, AR. Standing, same order: V. D. Montero, AA; L. A. Clemons, AA; R. G. Mayes, AN; K. L. Johnson, AN; E. S. Sapp, SA; D. W. Magee, AA; D. Zerfoss, AA; J. Lafferty, AA; M. H. Kingman, AA, and N. L. Clayborne, AA.

V-4 DIVISION

navysite.de

The men of V-4 are responsible for the safe receipt and stowage of all aviation fuels, and for the fueling and defueling of HORNET aircraft.

CWO L. D. Sloat

Fuel must be clean and water-free.

V-6 Division—front row, from the left: V. C. Stillwell, AMH3; M. L. McClintick, AE3; J. G. Travis, ADR2; J. D. Blodgett, AE1; W. P. Flynn, AMCS; L. C. Miller, AMSC; L. J. Graham, ADR1; D. P. Worley, AZ3; J. W. Brown, AZ3, and Robinson, ADJ3. Second row, same order: E. J. Gautreau, AA; D. R. Hartman, ADRAN; J. A. Jones, AN; J. B. White, AN; D. A. Stearns, AN; D. Hauff, AA; D. R. Schilhab, AN; L. E. Elder, AN; J. L. Corbett, AN; J. J. Sorah, AN, and F. J. Didonato, AA.

V-6 Division

navysite.de

ENS C. J. Wolfe, Jr.

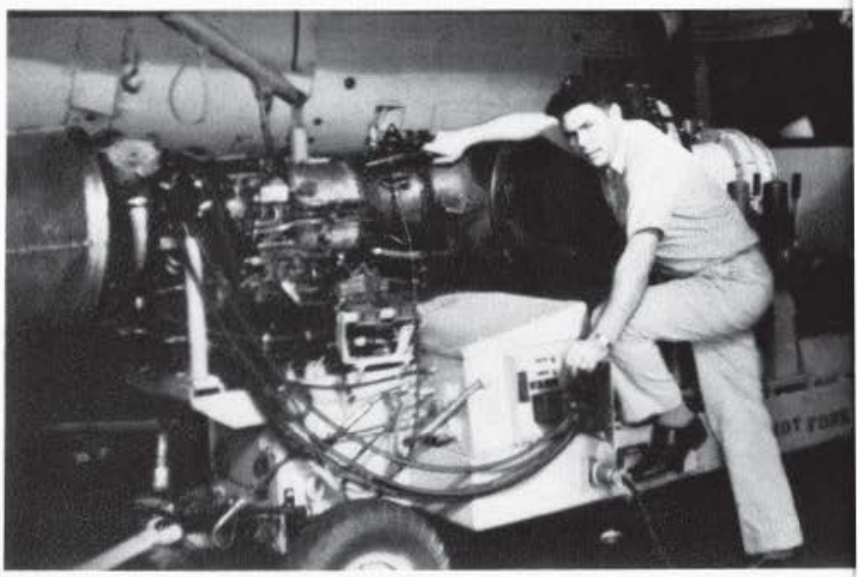

V-6 Division

navysite.de

V-6 Division—front row, from the left: K. E. Davidson, AZ3; C. M. Salah, AMH3; W. J. Green, PR2; W. T. Simon, ADJ1; E. L. Kozel, ATC; J. J. Witherell, PR1; J. R. Martin, AMS1; R. R. Riggs, ADJ3; R. E. Bailey, AX3, and R. E. Bailey, ADJ3. Second row, same order: J. W. Pierson, AZAN; R. E. Bottorf, AA; D. W. Corey, AN; R. J. Freund, ATNAN; J. D. Hampton, AN; R. L. Pritchett, ATR3; S. Jones, ATR3; M. W. Cato, AA; W. F. Redmond, AN; D. C. Schleeper, ATR3; D. G. Berg, SA; J. O. Bays, AE3, and J. R. Wegner, ADJ3.

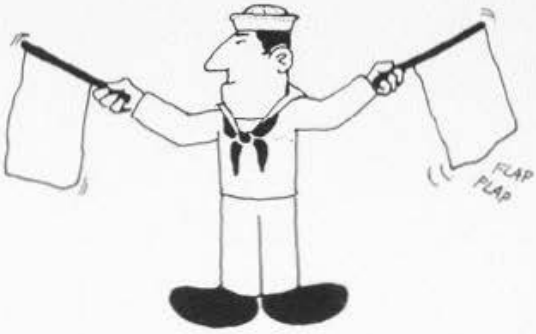

navysite.de

Communications

LCDR T. J. Denton

LT M. J. Blankenship

LTJG J. M. Hogseth

LTJG R. W. Rinderknect

LTJG T. H. Butler

LTJG C. W. Ogden

ENS E. T. Lindberg, Jr.

ENS M. G. Rider

ENS W. C. White

ENS T. E. Steffen

navysite.de

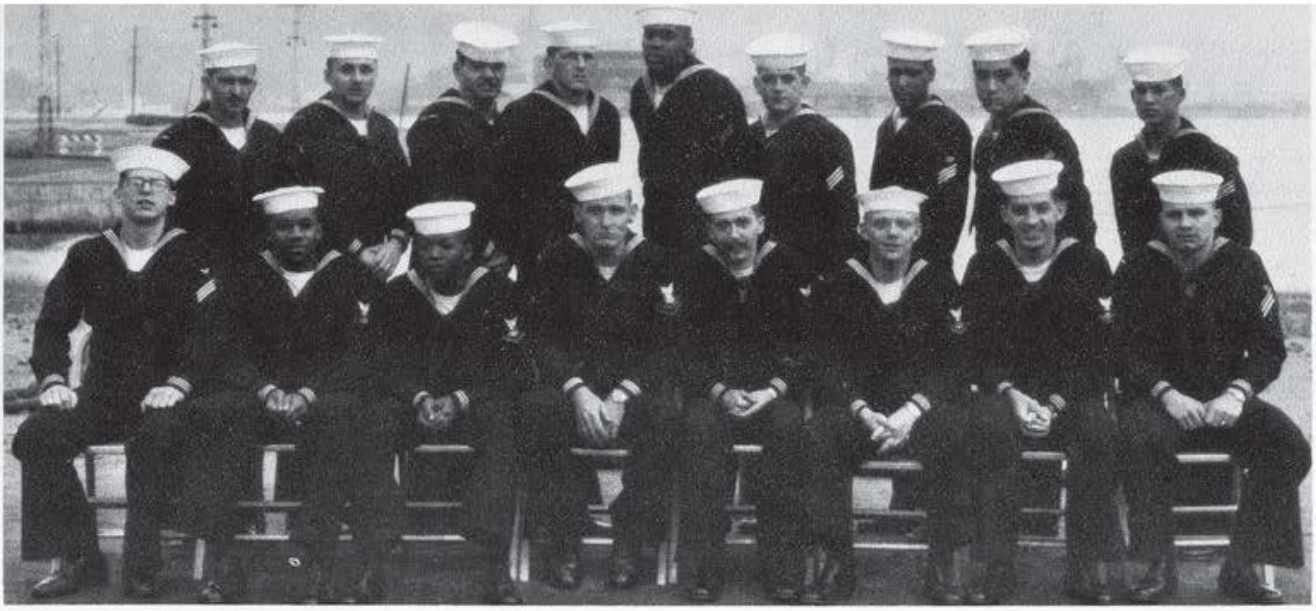

CR Division—front row, from the left: D. D. O'Connor, CYNSN; L. E. Cosby, RM3; J. E. Smith, RM3; R. G. Pitchford, RM2; R. T. Beene, RM2; R. A. Nordgulen, RM3; J. P. Worsham, RM3, and C. F. Delarosby, RMSN. Standing, same order: W. E. Murray, RMSN; B. C. Kerr, RMSN; V. M. Campuzano, RMSA; R. L. Sims, CYNSA; R. O. Sumpter, Jr., CYNSA; R. C. Sass, CYNSA; D. A. McFeeters, RMSA; A. A. Gonzales, RMSN, and M. T. L. Cunningham, SN.

CR Division

navysite.de

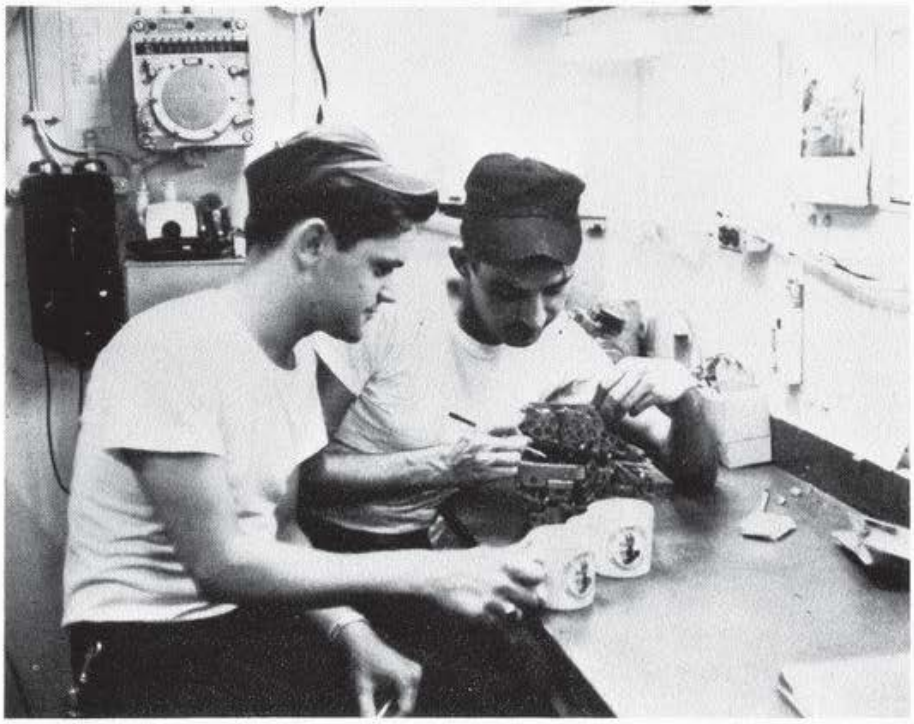

ENS C. H. Waters, Jr.

CR Division

navysite.de

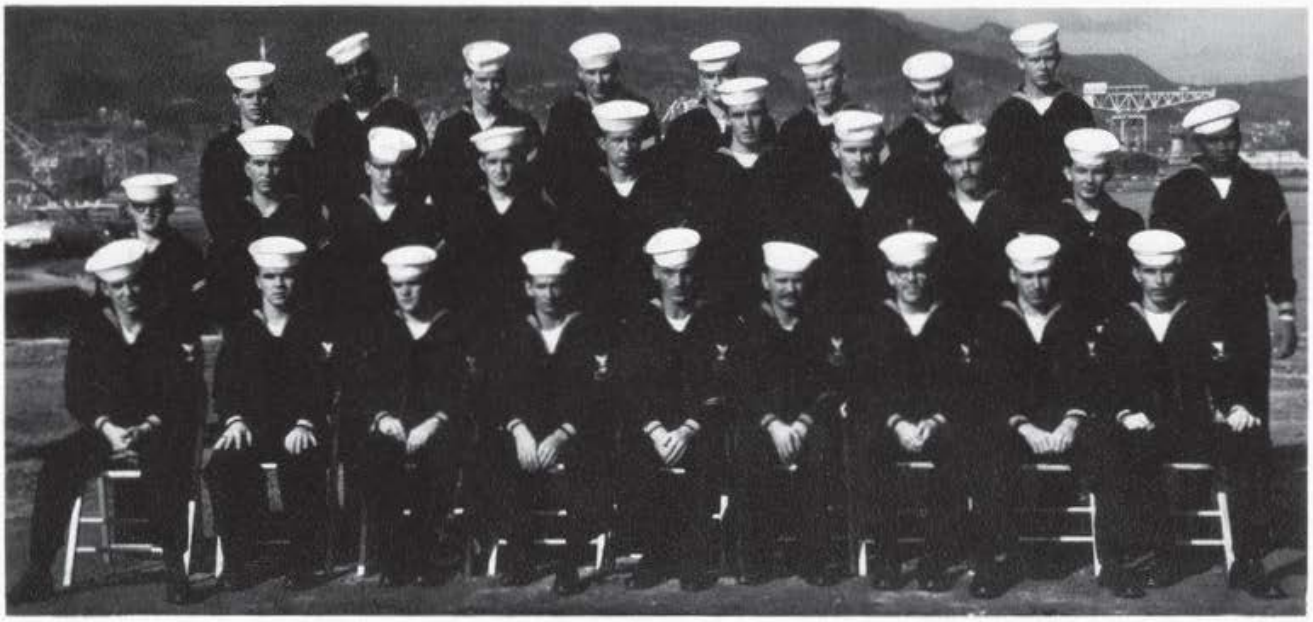

CR Division—front row, from the left: R. M. Ban, RM3; M. V. Whitmarsh, RM3; R. W. Stearns, RM3; E. C. Comeau, RM2; A. J. Houghton, RM1; J. L. Fine, RM2; J. W. Foss, RM3; D. E. Smith, RM3, and J. C. Zeno, RM3. Second row, same order: H. R. Besch, CYNSA; L. M. Nitz, RMSN; C. H. Oberman, RMSA; J. J. Allen, RMSN; J. A. Kelley, SA; J. L. Mason, SA; D. R. Wood, RM3; D. L. Skipton, RM3; W. P. Richards, RMSA, and L. P. Jones, SA. Third row, from the left: J. P. Borges, RMSN; L. E. Brown, RMSN; L. J. Clark, RMSA; T. L. Boser, RMSN; F. W. Watkins, CYNSA; W. R. Katkowski, RMSN; M. D. Gallegos, RMSN, and D. C. Bryan, RMSN.

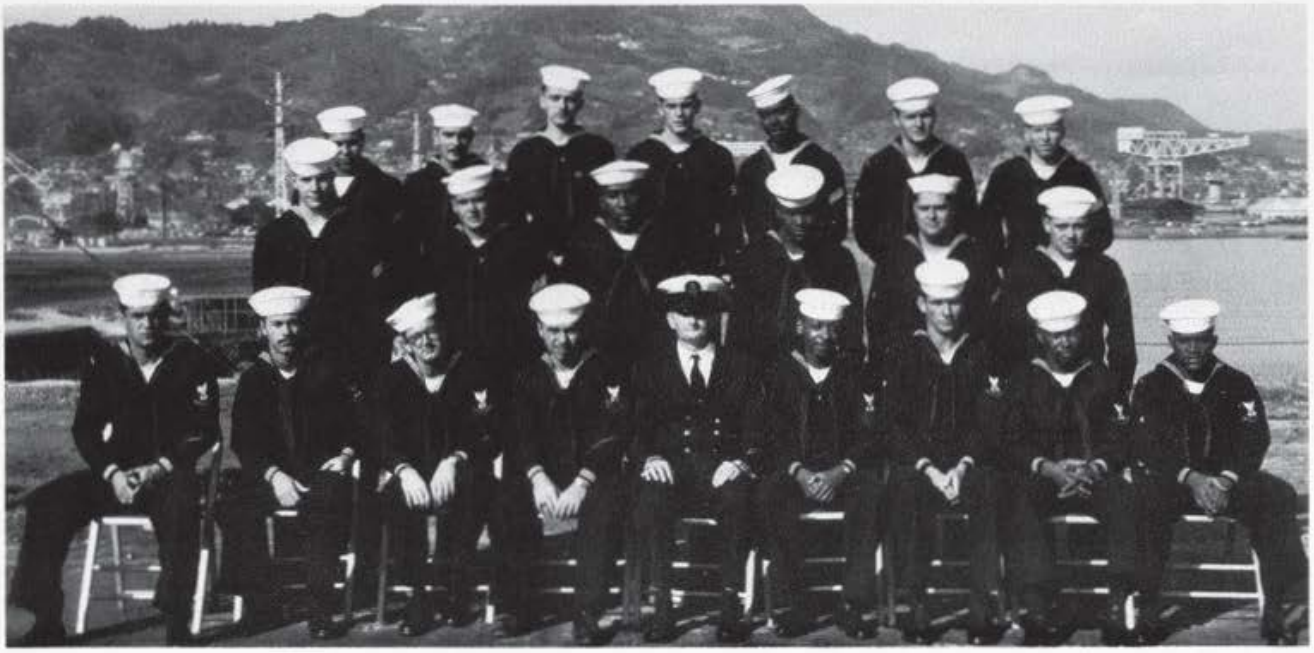

CS Division—front row, from the left: R. L. Roberts, SM3; M. D. Lott, SM3; A. C. Felch, SM3; L. N. Stice SM2; B. L. Cave, SMC; L. Addison, SM1; W. Snow, SM3; K. S. Knighton, SM3, and C. Livings, SM3. Second row, same order: L. N. Beavers, SN; H. H. Barnts, SN; L. G. Powell, SMSN; J. E. Shearin, SN; R. E. Pierce, SN, and E. G. Markle, SN. Third row, from the left: G. Villerreal, SN; W. M. Marlow, SN; F. Farkas, SN; R. B. King, SN; R. Ross, SN; P. J. Pratt, SN, and F. I. Weeks, SN.

CS Division

The need for rapid, reliable communications with other ships in HORNET's company is vital beyond question. Communication's Signal (CS) Division utilizes the traditional means of nautical communications—that of visual signals—to carry out this responsible task. By the use of flag hoist, flashing light and semaphore, these men remain in constant visual contact with other units of the Task Group.

LTJG J. M. Lepo

CS Division

navsite.de

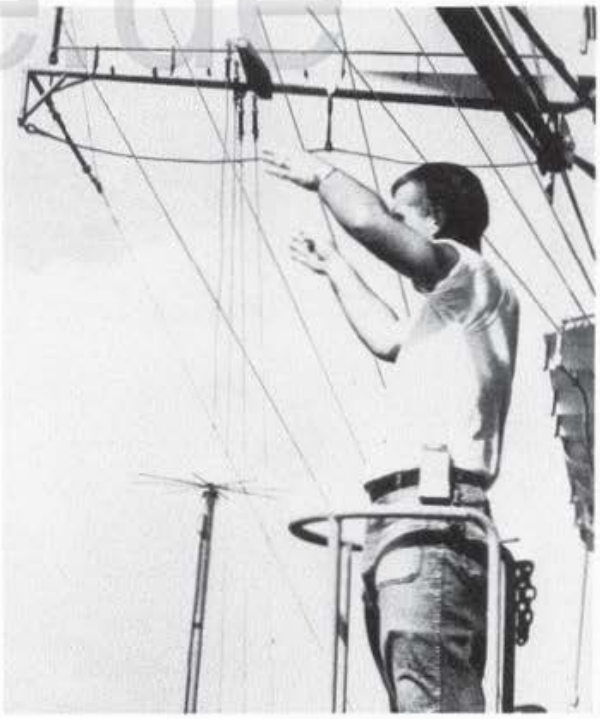

navysite.de

LT J. G. Burroughs

Administration

CDR J. E. Thompson, CHC

LCDR C. J. Bertulio, CHC

LTJG O. J. Karnes

LTJG T. M. Hout

LTJG M. L. Grannis

LTJG C. W. Niban

ENS S. M. Simmons

ENS T. R. Jacobs

ENS R. C. Maclin, Jr.

navysite.de

X Division—front row, from the left: L. R. Fergeao, PN3; R. F. Steele, YN3; J. H. Martin, BM1; C. B. Wheeler, PNC; E. Cortez, PN3; C. J. Brixious, YN3, and F. J. Stuart, PN3. Standing, same order: G. T. Weising, SN; J. L. Thomason, SN; S. F. Parker, SN; M. D. Werings, SN; S. Bednarczyk, SN, and A. R. Cirlous, SN.

X Division—front row, from the left: J. E. Story, PN3; C. Loupes, LI3; R. F. Williams, JOC; E. M. Toler, YNC; W. H. Yoder, YN2, and N. C. Pierce, LI3. Standing, same order: D. A. Hessler, SN; D. J. Botnen, SA; L. E. Neal, SN; J. B. Neel, SN; P. A. McDowell, SA; N. L. Pulliman, SA; R. L. Stephens, SA; P. E. Engle, SA, and W. T. Byler, SA.

X Division

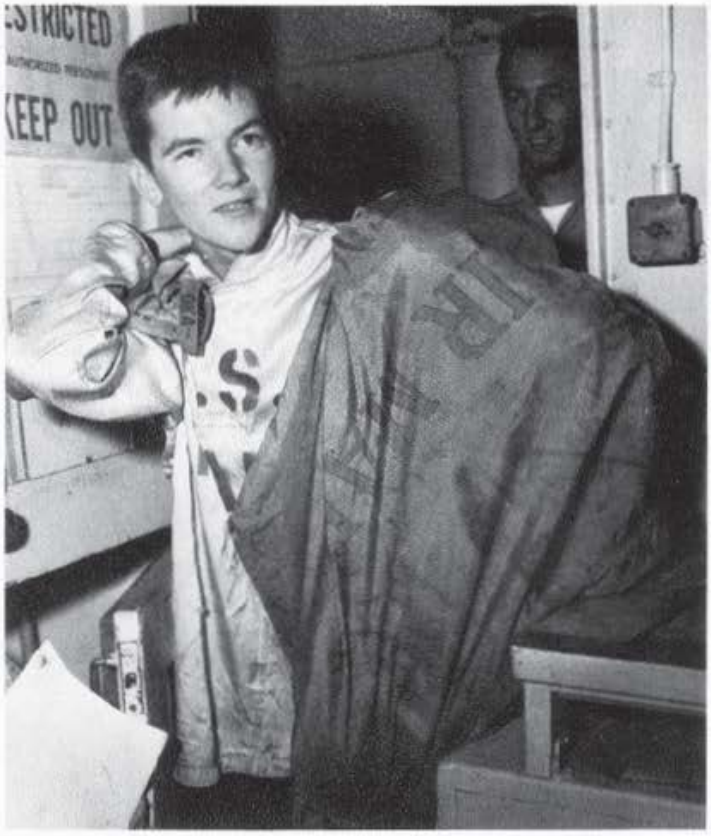

Mail Call---Always a Welcome Treat in the Everyday Routine

Newscaster Ollie Karnes

Armed Forces Radio, Hornet-- Your Voice Of Information & Education

DJs (photo right) Ed Neal, "Ed's Record Shop;" Ron Barton, "Make Mine Music;" Chuck McDonald, and Rabbit Carleo, the DJ from Pa., "Tops in Pops."

navysite.de

DJs (photo left) Jim Robbins, engineer; Jerry Wolfe, "Country Time;" Glen Dunn, "Wake Up Easy;" Rick Richardson, "Stairway to the Stars," and Jerry Bauer, classics.

X Division

Education & Training

navysite.de

Chaplains' Office/Library

X Division

The X Division is broken down into several sections, or offices, which make up the Administrative Department. Included are the Administrative Office, Personnel Office, Captain's Office, Post Office, Legal Office, Education and Training Office, Retention Office, Public Information Office, Print Shop, Athletic Gear Locker and the MAA Force.

navysite.de

X Division

Legal Office

Captain's Office

navysite.de

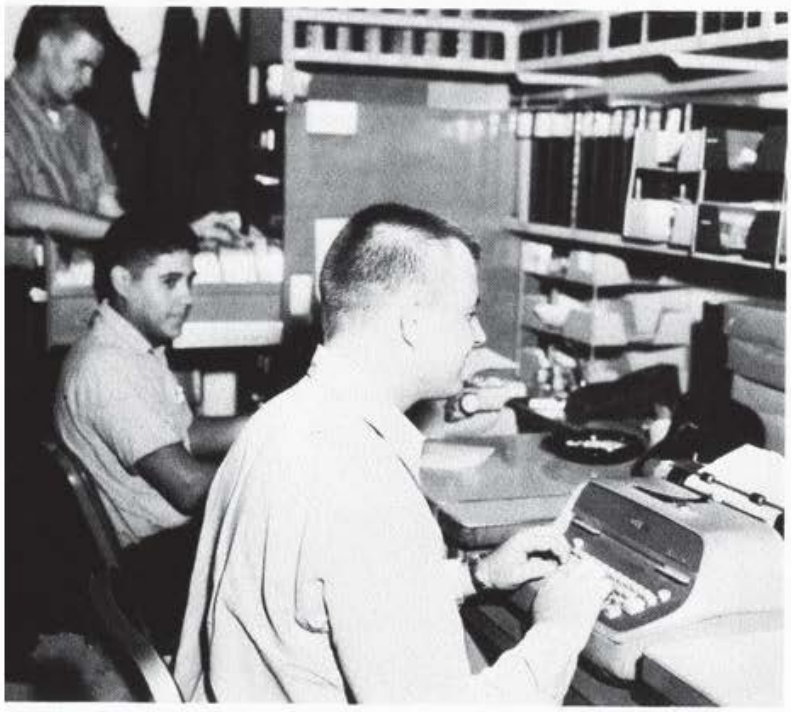

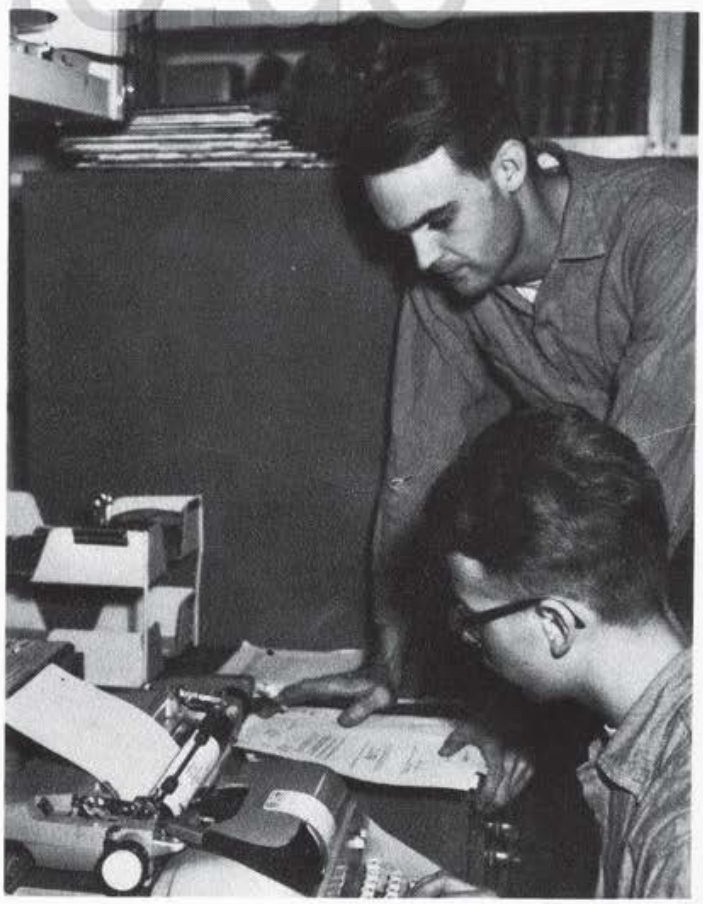

Print Shop

navysite.de

navysite.de

MAA FORCE—front row, from the left: H. F. Beaudreault, CS1; D. L. Mattey, AX1; A. Cizek, BM1; H. F. DuBois, AOCS; D. W. Craft, BM1; L. E. Quiener, ADJ1, and B. R. McClure, ABE2. Second row, same order: H. D. Joyce, ADR2; R. E. McMillen, BT1; J. H. Blair, AE2; C. E. Lester, ABH2; R. E. Palm, SFM2; W. E. Friend, EM2, and L. R. Swaffer, GMG2.

MAA Force

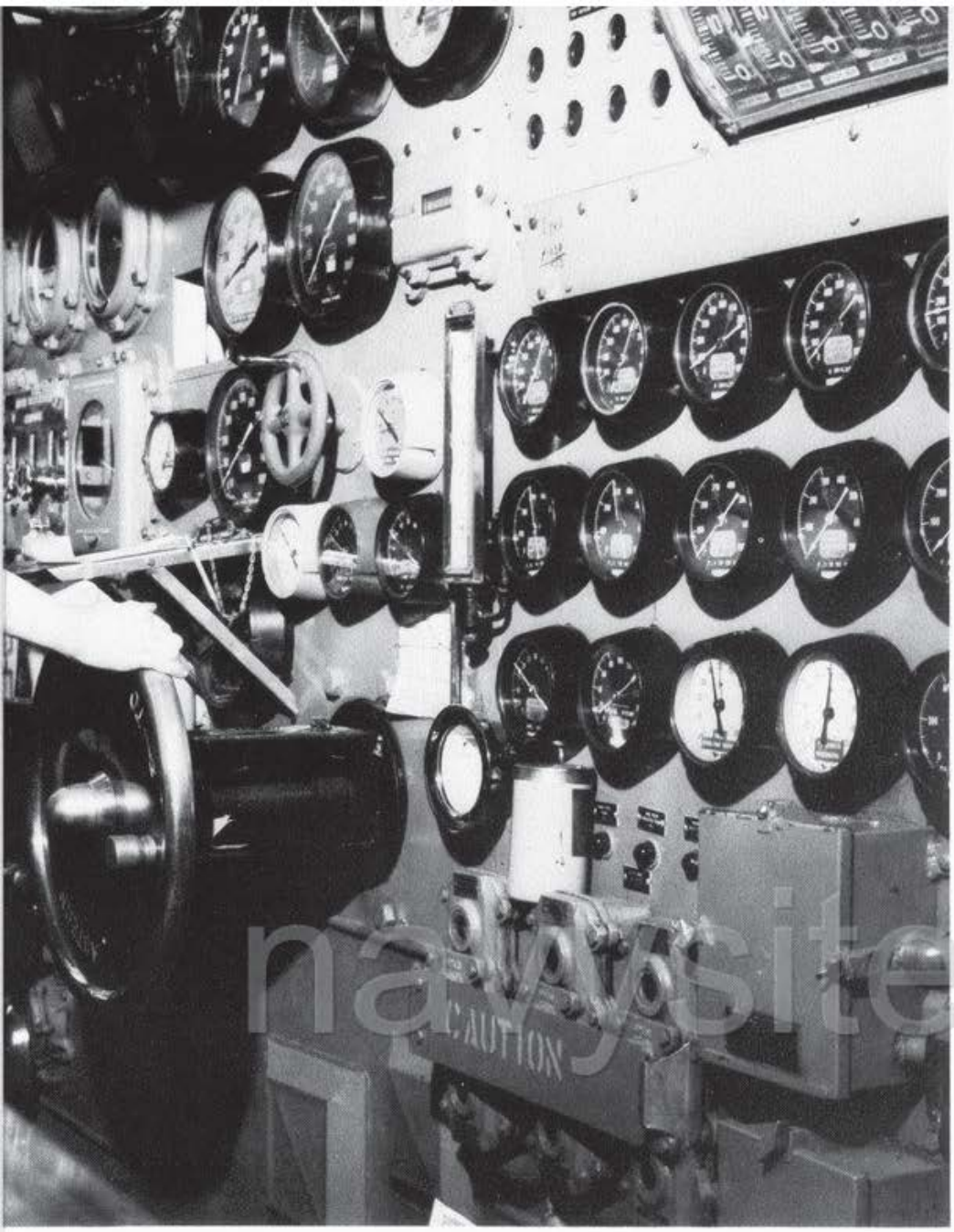

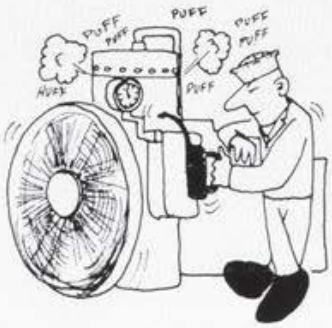

navysite.de

LCDR M. B. Moore

Engineering

LT T. Tupaz, B Division

LT T. S. Sorensen, DCA

navysite.de

ENS M. P. Farrell, Admin. Asst.

Farewell CDR "Big John" Ives

navysite.de

LT P. E. Wall, MPA

A Division—front row, from the left: D. A. Parker, FN; D. A. Moore, FN; R. W. Gazzale, FA; L. W. Cronk, FN; M. L. Heckaman,, MM3; E. L. Kempf, EN3; M. O. Williams, FN; S. G. Kinsley, FN, and D. L. Earle, FN. Standing, same order: C. A. Berkel, FN; C. W. Watson, FN; W. S. Wright, FN; L. Moore, FN; T. Slaughter, FN, and K. L. Radke, FN.

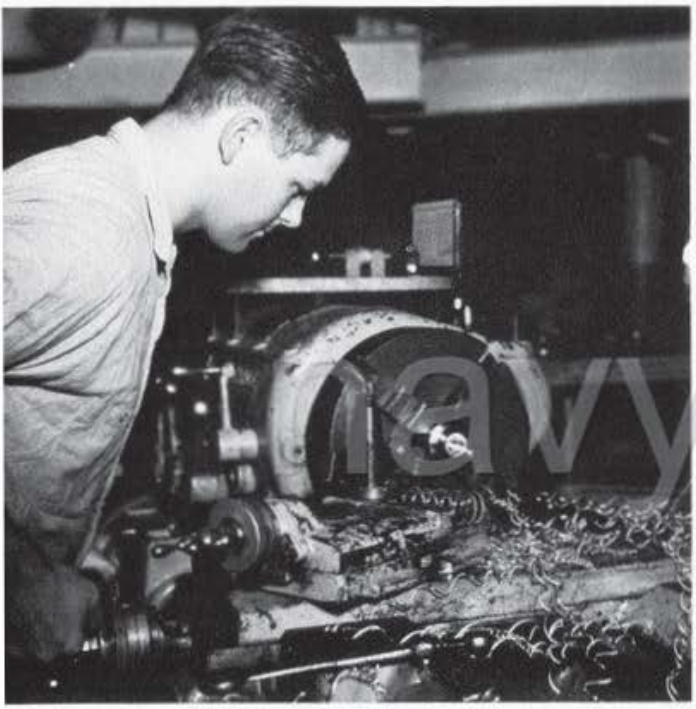

navysite.de

ENS H. D. Morgan

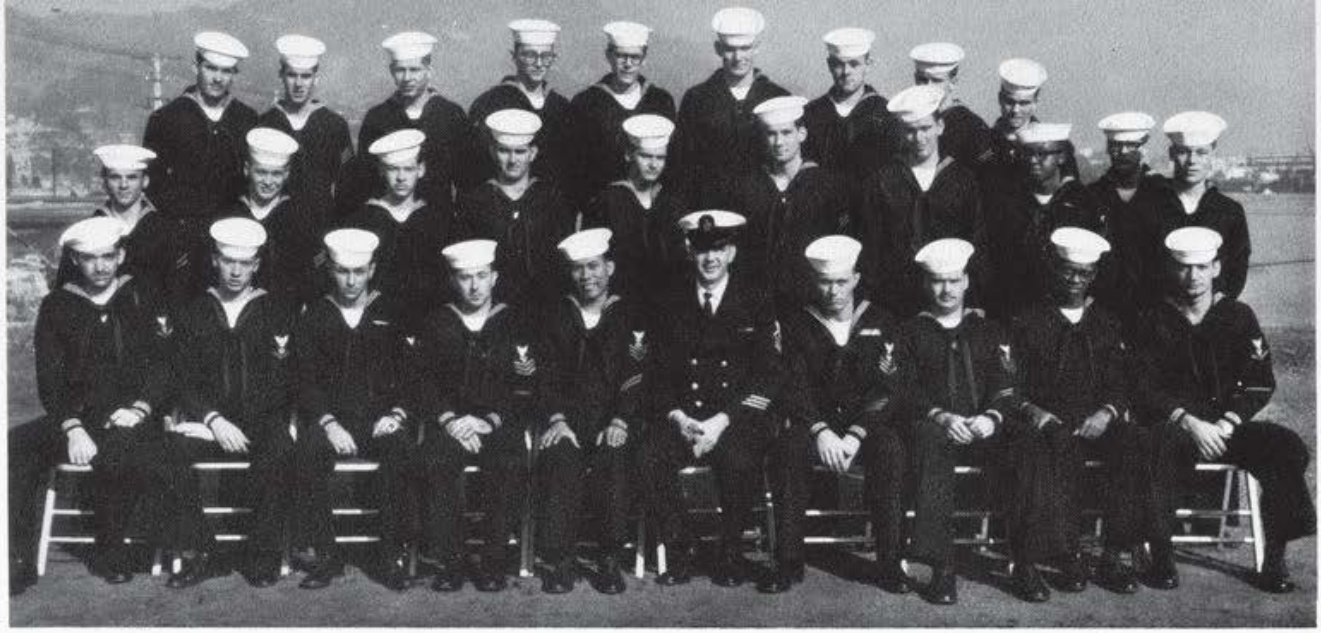

A Division—front row, from the left: L. G. Lacefield MM3; W. W. Tucker, EN3; J. B. Lloyd, MM3; R. C. Traxler, MM1; B. T. Lara, EN1; J. E. Darsney, MMC; R. C. Beltz, MM1; A. R. Emmons, MM1; W. C. McClendon, MM2, and P. Leonard, MM3. Second row, same order: L. J. Fruge, FN; J. Mitchell, FN; R. K. Coomes, FN; C. E. Vowell; FN; G. A. York, FN; T. W. Fieldhouse, FN; J. P. Smyth, FN; O. L. Farlow, MMFN, and R. J. Tingley, FA. Third row, from the left: D. J. Henley, FN; J. R. Glenn, FA; J. C. Orsburn, FN; R. F. Khederian, FN; C. H. Webster, FN; N. L. Price, FN; H. M. Dexter, FN; A. B. Billek, FA; F. E. Venneri, FN, and F. I. Koch, EN3.

A Division

navysite.de

LTJG P. A. Zambreno

A Division—front row, from the left: D. B. Shaver, MM3; A. F. Kugler, MM3; D. F. Schneider, MM2; J. A. Salisbury, MM1; G. L. Bogguss, EN2; A. McClanahan, MMC; M. W. Comstock, MM1; M. S. Agustin, MM2; D. A. Jones, MM3, and R. L. McKellep, MM3. Second row, same order: A. J. Condy, FN; F. W. Flournoy, MM3; E. W. Umile, EN3; J. L. Houston, MMFN; J. L. Richardson, FA; R. L. Mickolyn, FN, and H. Orjansen, FN. Third row, from the left: G. W. Kegel, FN; G. O. Beach, FN; K. L. Saunders, FA; A. Sargent, MM2, and M. R. Bannister, FN.

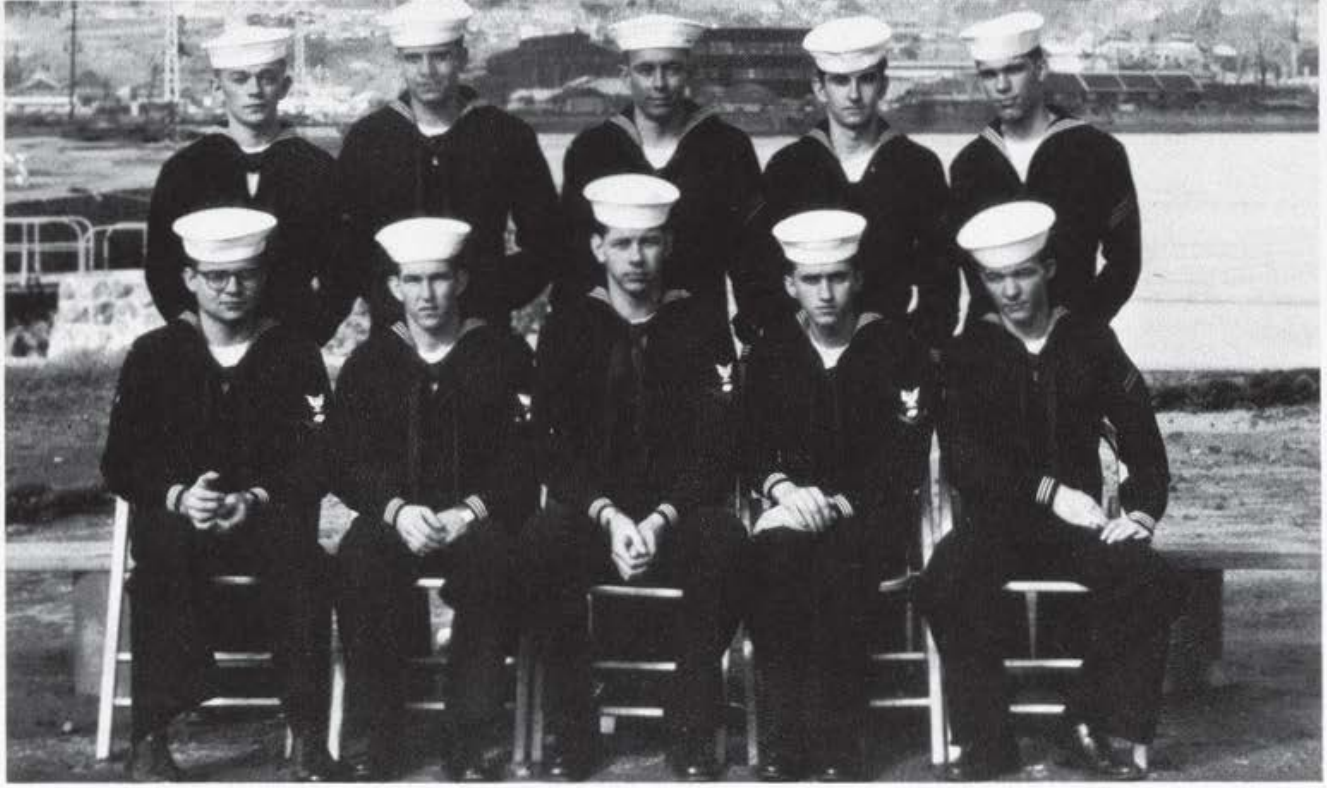

B Division—front row, from the left: J. R. Nichols, BT3; D. A. Berlinguet, BT3; R. E. Rice, BT3; J. T. Greiner, BT3, and C. D. Farmer, FA. Second row, same order: D. W. O'Dell, FN; W. I. Brumley, FN; J. G. Holman, FN; E. C. Rush, FN, and W. J. Snyder, FN.

navsite.de

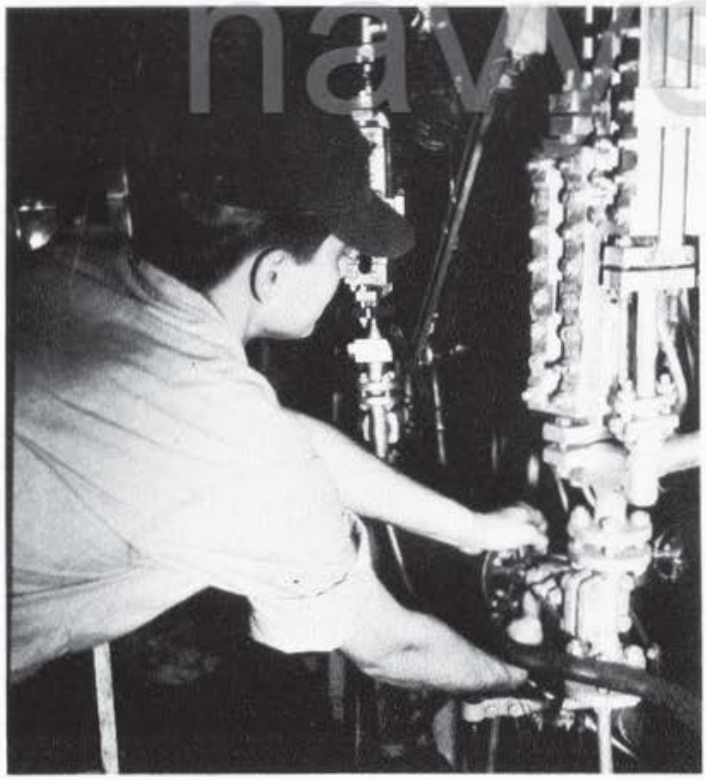

B Division

The Boiler Division, composed of 150 men, maintain the eight "M" type boilers that generate 600 PSI of steam at 850 degrees superheat. The mission—"to generate and supply the ship with steam for power, light, and heating."

ENS J. P. Buchanan

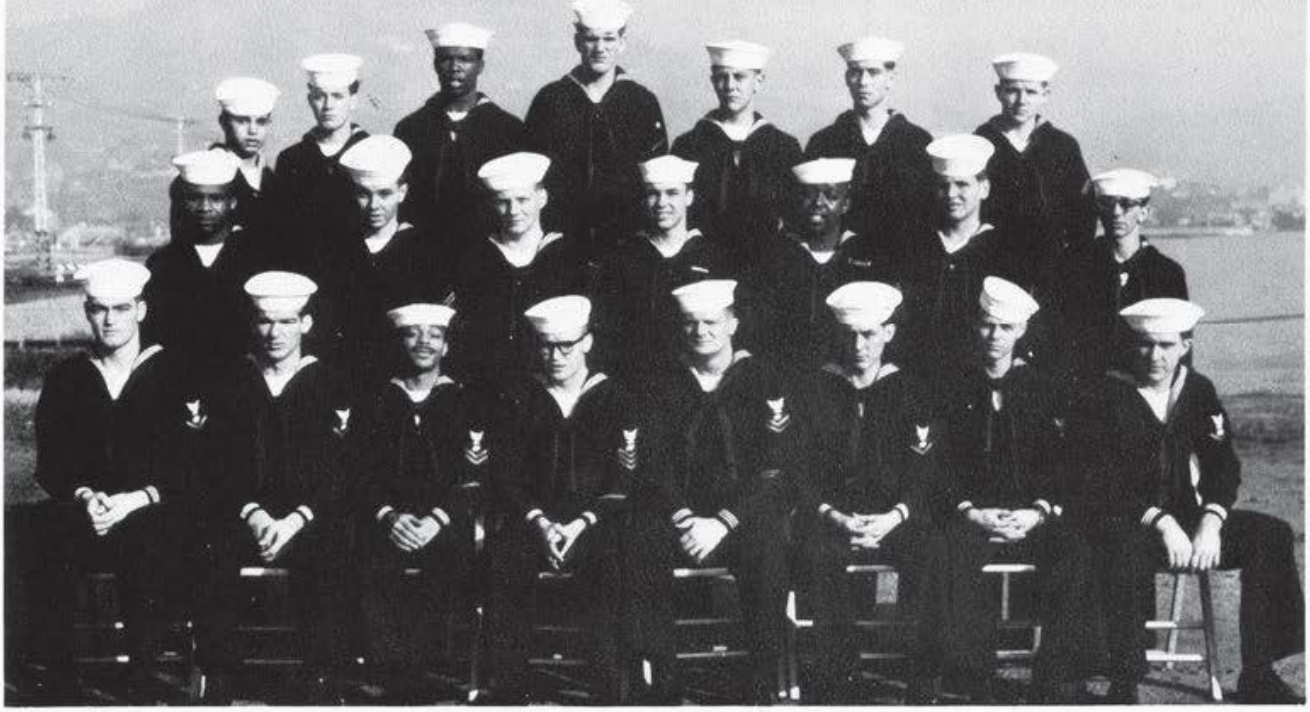

B Division—front row from the left: W. C. Johnson, BT3; J. E. Smith, BT3; J. A. Bailey, BT2; R. C. Simpson, BT1; K. E. Hitchcock, BT2; F. V. Pickett, BT3; M. A. Olafson, BT3, and G. A. Godfrey, BT3. Second row, same order: L. T. Tutson, FA; R. L. Funston, FA; F. T. Mulder, FA; D. T. Turnage, FA; Y. D. Harris, FA; R. E. Bridgeford, FA, and R. W. Molliere, FN. Third row, from the left: G. D. Sabatini, FA; T. A. McNeely, FA; K. E. Montgomery, FA; C. E. Grubbs, FN; T. Mielcarek, FA; C. B. Dursteler, FA, and G. N. Bybee, FA.

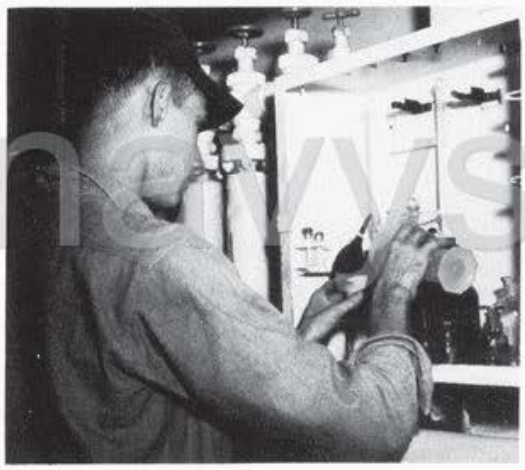

navysite.de

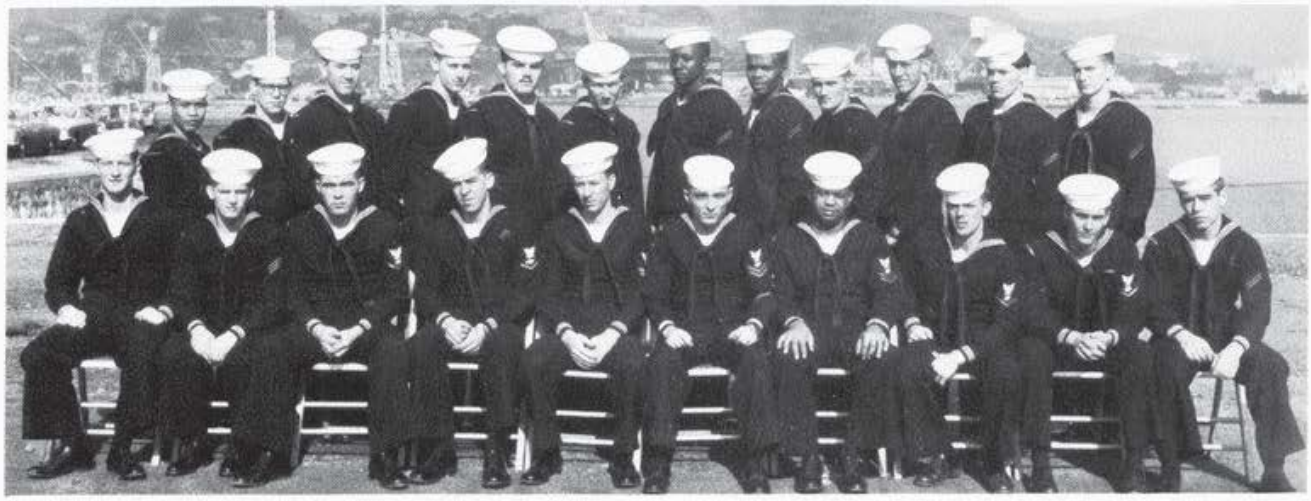

B. Division—front row, from the left: G. Shelton, FA; S. L. Evans, FN; J. T. Bloomster, BT3; R. J. Nani, BT3; J. Mahle, BT2; R. A. Geist, BT2; H. Hunter, BT2; R. A. Stock, BT3; P. L. Sparr, BT3, and R. L. Gratto, FA. Second row, same order: R. U. Mendoza, FN; D. R. Drollinger, FN; A. J. Morgan, FN; G. L. Johnson, FN; M. P. Muscatello, FA; H. B. Hansen, FN; C. C. Douglas, FA; J. Phillips, FA; Sawyer, FN; J. L. Duke, FN; J. Cash, FA, and C. W. Page, FA.

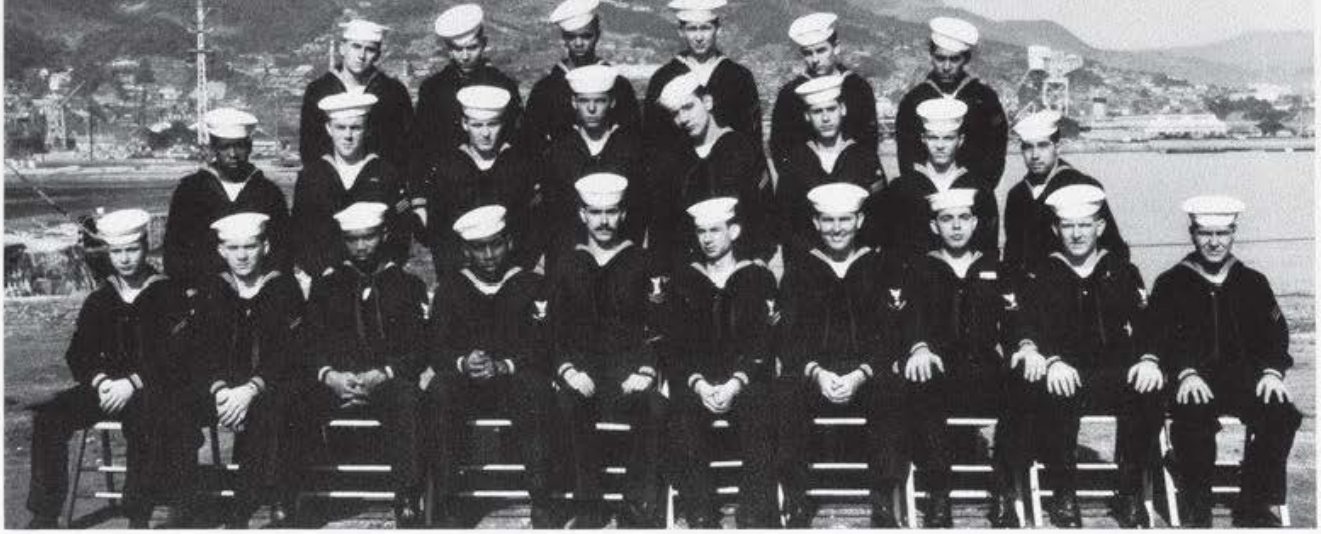

B Division—front row, from the left: R. E. Carter, FA; R. W. O'Neal, FN; A. L. Phillips, BT3; C. J. Powell, BT3; W. R. Lelen, BT2; M. E. Inman, BT2; J. McWhorter, BT3; C. B. Young, BT3; R. L. Barnett, BT3, and J. B. Desveaux, FN. Second row,same order: G. Davis, FN; A. C. Demoor, FN; J. A. Watts, FN; H. B. Arnett, FN; F. Ciauri, FN; S. E. Walters, FN; G. L. Pugh, FN, and M. E. Martinez, FN. Third row, from the left: J. D. Yandell, FN; A. R. Studdard, FA; D. Brisker, FA; C. W. McPherson, FA; T. M. Penfield, FA, and J. J. Buelna, FN.

B Division—front row, from the left: R. A. Simpson, BT3; J. L. McClary, BT3; G. A. Rodello, BT2; J. D. Smith, Jr., BT2; R. L. French, BT1; M. G. Lynch, BT2; H. G. Alexander, BT3; B. L. Stalker, BT3; J. T. Necastro, BT3, and L. L. Hayes, BT3. Second row, same order: L. K. Eldridge, BT3; D. E. Barnes, FN; R. B. Lorenz, BTFN; R. D. Reed, FN; C. E. Clark, FN; R. D. Mavis, FA, and Jesus M. Gutierrez, Jr., FA. Third row, from the left: R. Garza, FA; K. E. Taylor, FA; R. L. Neal, FN; J.W. Norman, FN; W. I. Holden, FN; A. R. Johnson, FN; M.L. Burns, FA, and J. Cordova, BTFN.

LT R. D. Pearson

E Division

From bow to stern, from bilge to mast, stretch miles of electrical cable pouring life-giving electricity into hundreds of vital components aboard ship. These electricians and I. C. men handle the job very capably.

navysite.de

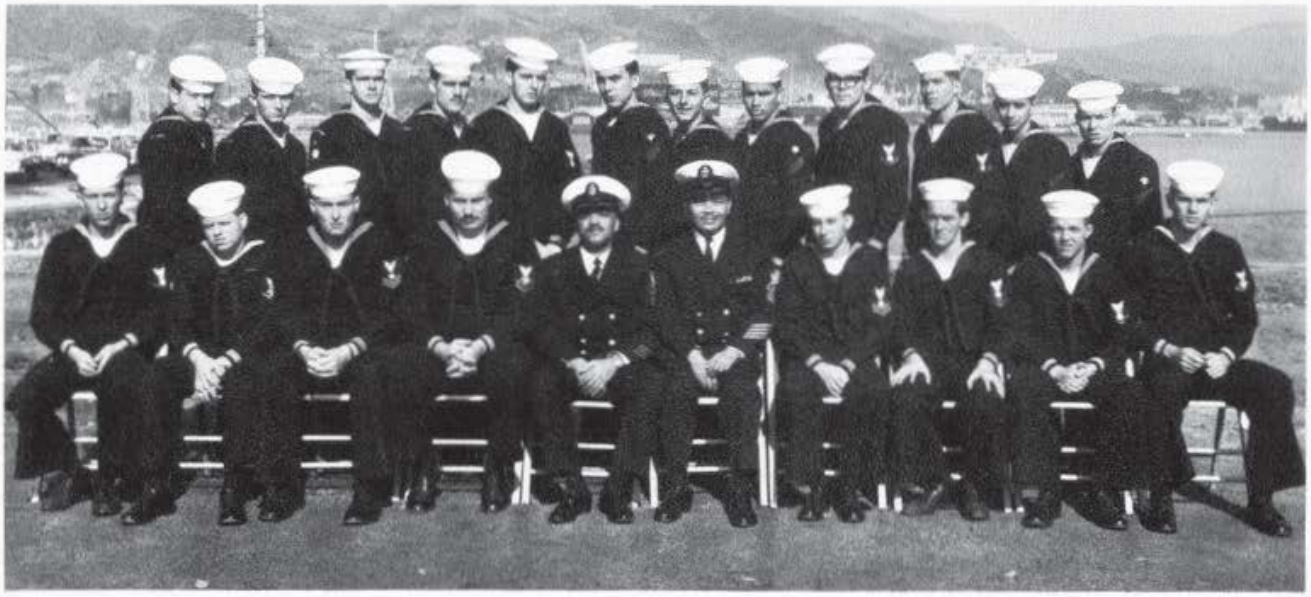

E. Division—front row, from the left: T. C. Berkner, EM3; J. T. Beilfuss, IC3; W. E. Friend, EM2; C. C. Kleint, IC2; T. O. Work, EMC; G. Q. Orduna, EMC; T. R. Dean, EM2; J. A. Parker, EM2; J. H. Smith, EM3, and A. J. Osborn, IC3. Standing, same order: L. M. Thomas, ICFN; L. R. Perkins; R. E. Miller, EM3; W. Kloosterman, EM3; N. C. Hanson, EM3; R. V. Koon, ICFN; R. J. Tarris, FN; J. D. Poston, EMFN; R. L. Lash, EM3; J. L. Ebbson, EM3; O. A. Desposito, FA, and H. L. Buck, FN.

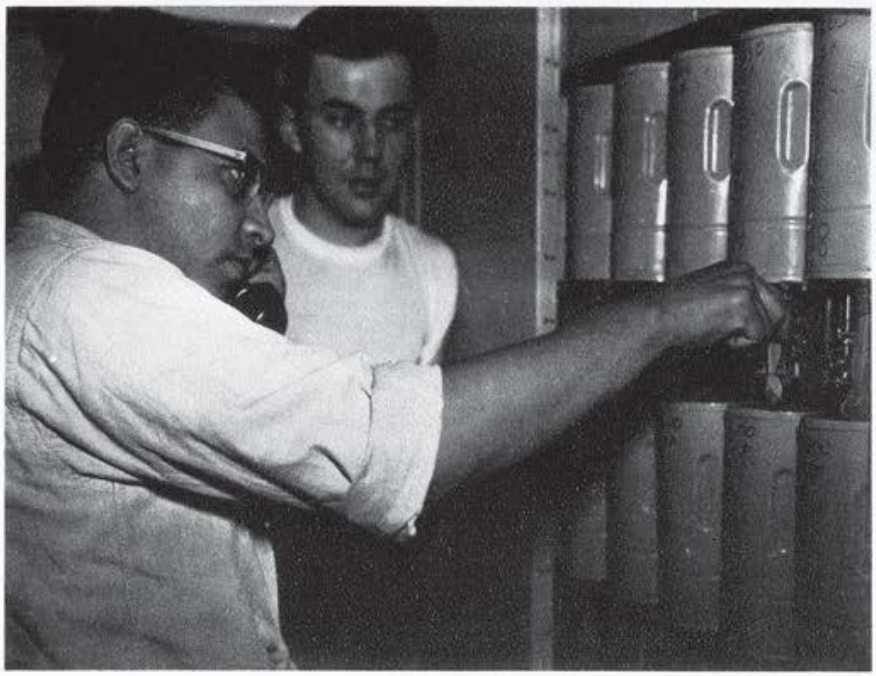

LT W. Gorecki

navysite.de

Electricians and I.C. Men Keep Hornet Alive

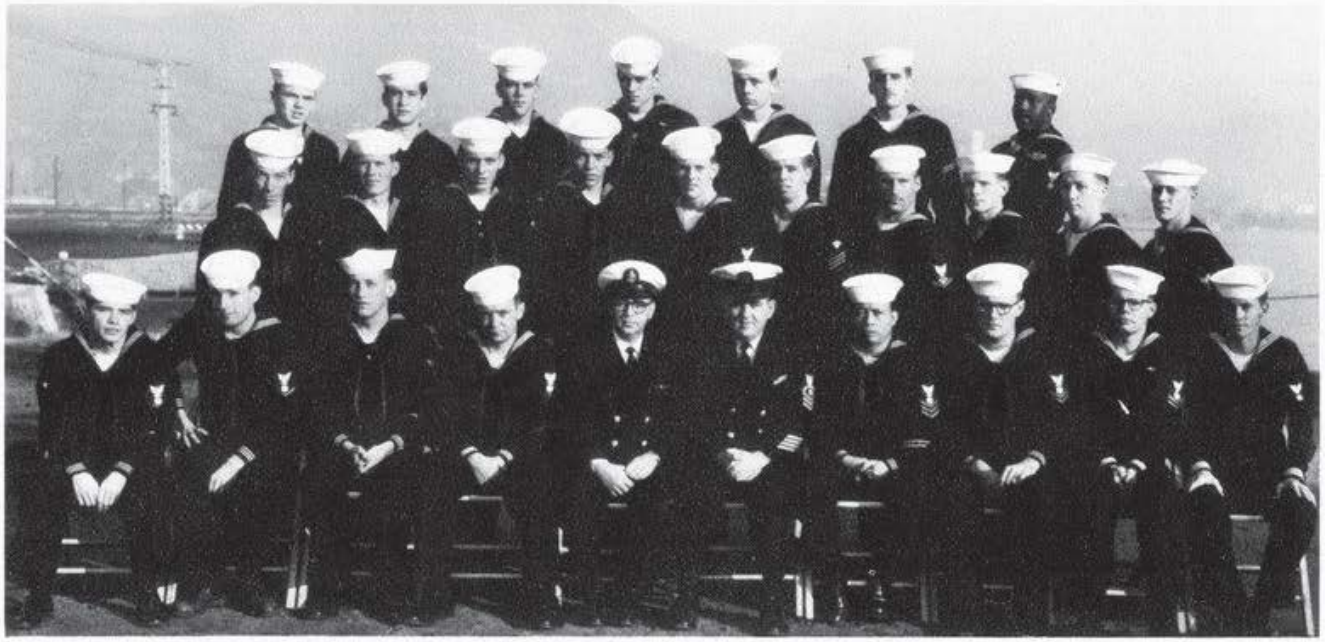

E Division—front row, from the left: C. L. Harding, EM3; R. W. Green, EM3; J. L. Markle, EM2; G. L. Schreck, EM1; D. A. Coull, EMCM; G. S. Appleby, EMC; S. V. Caparas, EM1; R. V. McGowan, EM2; G. E. Dillon, EM2, and G. K. Wagner, EM3. Second row, same order: J. A. Blankenship, ICFN; G. L. Johnson, EMFN; D. L. Babb, FN; S. E. Groce, FN; R. L. Schoeb, EM3; K. P. Lavender, ICFN; J. H. Watson, IC3; W. H. Bowen, FN; R. E. Pearson, FN, and J. C. Scott, EM3. Third row, from the left: J. F. Jordan, IC3; J. V. Harris, ICFN; J. W. Fults, ICFN; K. L. Olsen, EM3; D. R. Schilz, FA; R. E. O'Neill, FA, and J. W. Singleton, EM3.

navysite.de

E Division—front row, from the left: B. E. Bachman, EM3; J. W. Crawford, EM3; D. L. Friske, EM3; D. L. Greene, EM1; C. W. Riley, ICC; V. A. Naanes, EMC; R. E. Gussy, IC2; P. J. McColloch, IC3; C. B. Martinez, IC3, and F. M. Bennett, EM2. Second row, same order: W. T. Hinkle, FA; M. P. Pier, EM3; J. L. Harris, EM3; D. L. Wood, FN; R. L. Brown, FA; R. P. Sheridan, ICFN; D. F. Sandwell, EMFN; J. D. Rimes, IC3; P. M. Reitz, ICFN; R. J. Sullenberger,ICFN; R. J. Teichmer, EM3; J. C. Hannon, EMFN, and M. J. Hynes, FN.

ENS J. K. Kreese

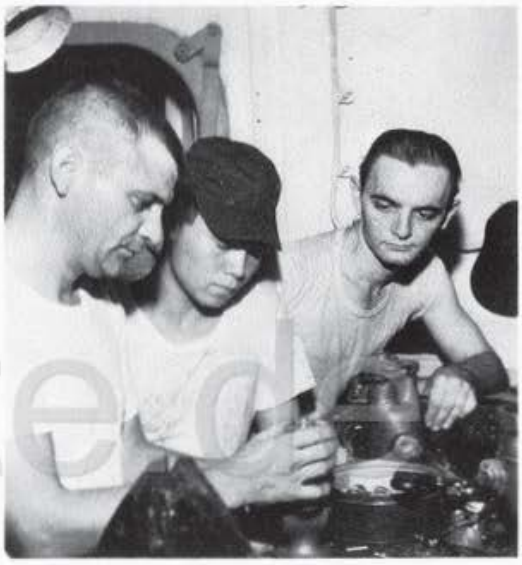

R Division maintains the Metal Shop, Pipe Shop, Carpenter Shop, Damage Control Shop, Locksmith Shop, and supervises the ventilation and air test crews.

navysite.d

R Division—front row, from the left: F. M. Borders, SFP3; D. L. Harvey, SFP3; P. E. Davis, SFP3; K. L. Schad, SEP2; D. L. Watson, DCCS; B. L. Folck, SF1; J. H. Tesch, SFP3; E. L. Hansen, SFP3, and J. M. Kloss, SFP3. Second row, same order: A. Alcantar, SFPFN; R. J. Eddins, SFP3; R. A. Fletcher, FA; G. W. English, FA; D. W. Brown, FA; J. D. Norton, FA; C. R. Brown, FN; E. D. Calkins, SN; J. Dean, FN; C. Moring, FN; R. A. Dussault, SFP3, and D. L. Ford, FN.

R. Division—front row, from the left: L. L. Wampler, FA; E. Hassell, FN; H. Smith, SFM2; W. J. McMullen, SFP2; L. E. Kohrt, SFC; V. D. Davis, SF1; R. E. Palm, SFM2; F. D. Davolt, SFM3, and S. L. Burkette, SFM3. Second row, same order: J. J. Julian, FN; L. D. Wilson, SFMFN; C. E. Dodson, FN; J. Nehus, FA; J. M. Berner, FN; D. D. Cherry, SFMFN; K. R. Vannieuwenhoven, FN; R. G. Teem, FN, and G. R. Rudman, FN. Third row, from the left: L. L. Moore, FN; P. Meaole, FN; M. J. Mitchell, FN; J. F. Kuhlmeier, FN; A. W. Cotton, FN; J. L. Cartee, SN, and K. D. Ivey, FN.

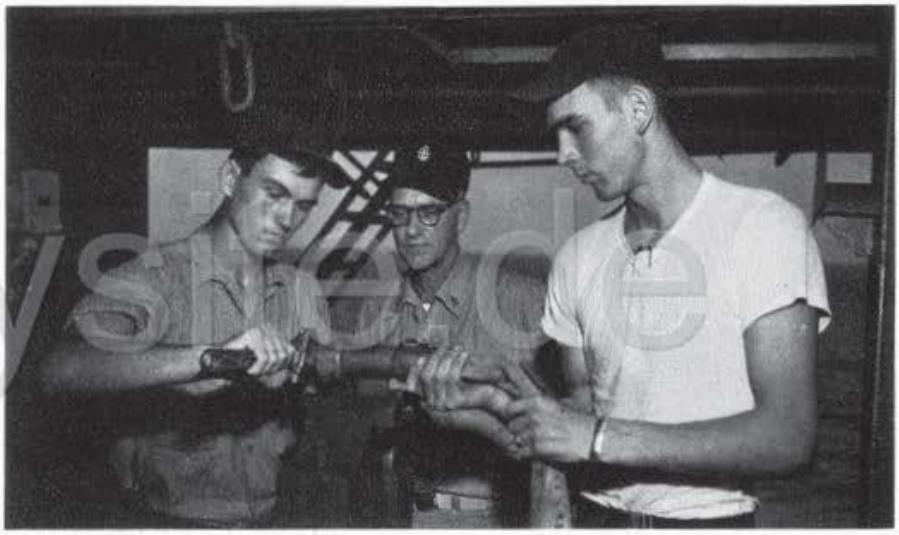

navysheets

LT K. R. Dotterer

R Division

R Division—front row, from the left: J. J. Kilbride, DC3; H. E. Gholson, DC3; J. R. Timberlake, DC3; V. A. Ard, DC2; H. T. Yarznbowicz, DCCS; B. L. Duncan, DC1; G. E. Grant, DC3; R. D. Aiken, DC3; T. P. Jensen, DC3, and T. W. Henry, DC3. Second row, same order: W. J. Stewart, LL, FN; W. E. Nichols, FN; R. D. Resendez, FN; D. L. Smith, FA; T. R. Finley, FA; R. A. Durbin, FN; J. G. Raymond, FN; H. J. Dahl, SN; H. L. Washburn, FN; S. D. Perras, FN; J. F. Phillips, FN, and D. C. Turnage, DC3.

R Division

navysite.de

Chief Benson (transferred)

M Division—front row, from the left: J. F. Gallegos, FA; A. C. Mason, FA; J. R. Webb, MM3; A. E. Helmick, MM1; G. R. Goodall, MM3; R. J. Andersen, MMFN, and K. J. Falkenberg, FN. Second row, same order: L. L. Nave, FA; R. J. Stoos, FN, and T. A. Grobar, FN.

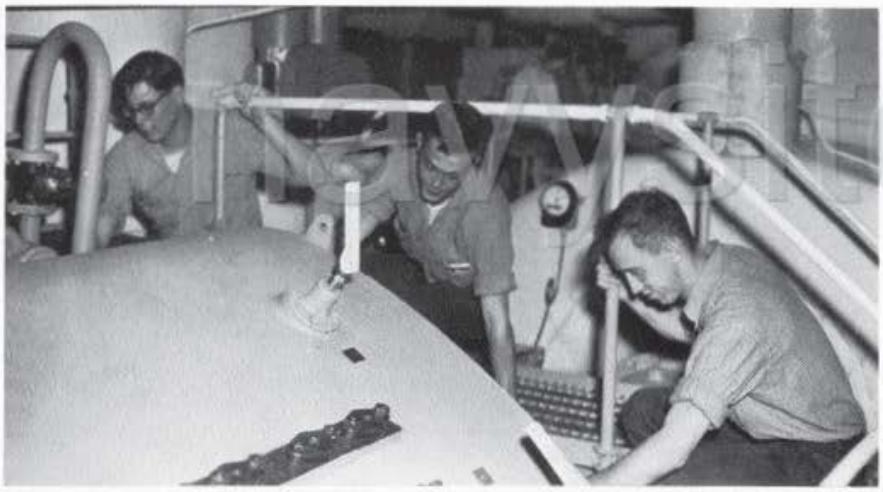

M Division

navyship.de

ENS J. H. Zang

M Division—first row, from the left: T. E. Bennett, MM3; M. L. Fessler, MMFN; C. L. Schayn, MM2; M. Sellers, MM1; A. D. Lofton, MM2; R. F. Kuecher, MM3; E. E. Rudy, MM3, and R. M. Spindler, FN. Second row, same order: R. J. Cold, MMFN; R. A. Neagle, MMFN; L. F. Johnson, FN; L. C. Prairiechicken, FN; T. E. Desormiers, MMFN, and G. W. Fraser, MMFN.

M Division

navysite.de

ENS W. B. Hoole

M Division

navysite.de

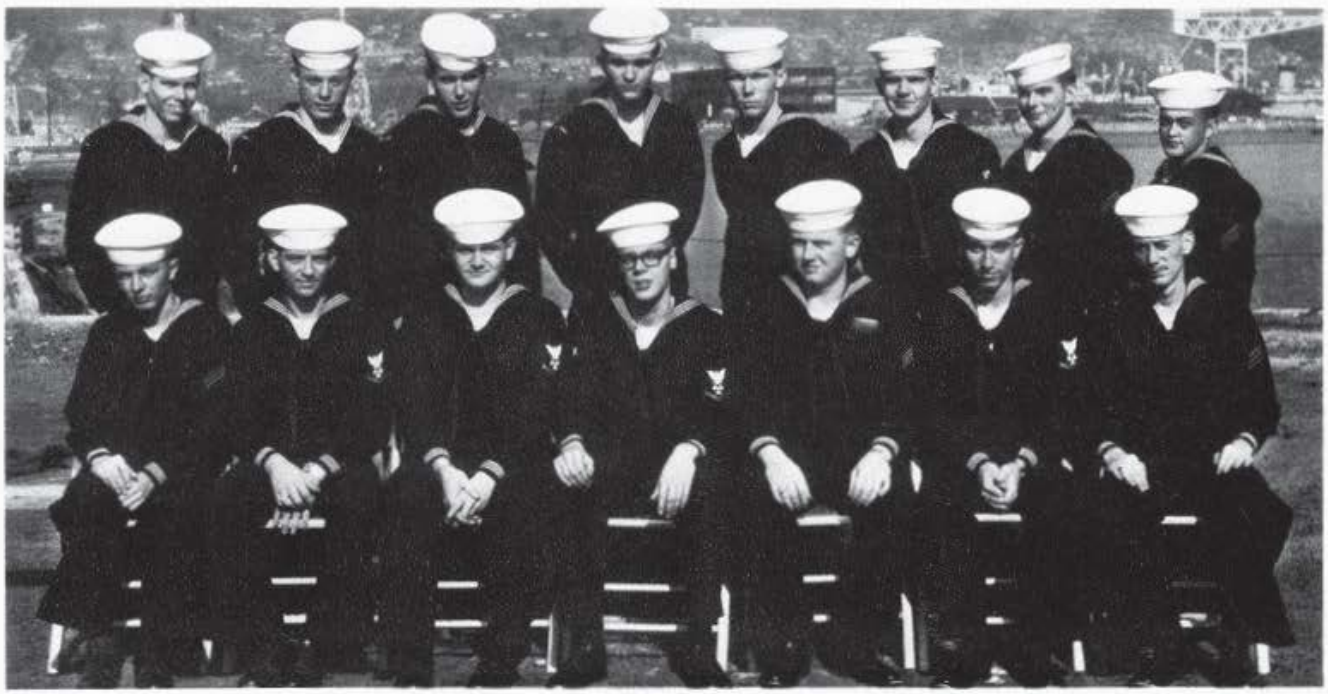

M Division—front row, from the left: J. D. Custer, FN; G. L. Cathart, MM3; R. E. Hudson, MM3; M. J. Gavan, MM3; R. R. Houghton, FN; W. E. Bonnes, MM3, and R J. Marshall, FN. Standing, same order: R. R. Taylor, FN; F. W. Anderson, FN; G. J. Fabrizio, FN; R. L. Fielder, FN; J. R. Bowen, FN; D. M. Murphy, FN; J.C. Phiefier, FN, and T. R. Reynolds, FN.

navysite.de

LCDR M. J. Dunne, MC

Medical

LT R. A. Stroth, MC

LTJG J. R. Andrews, MSC

navysite.de

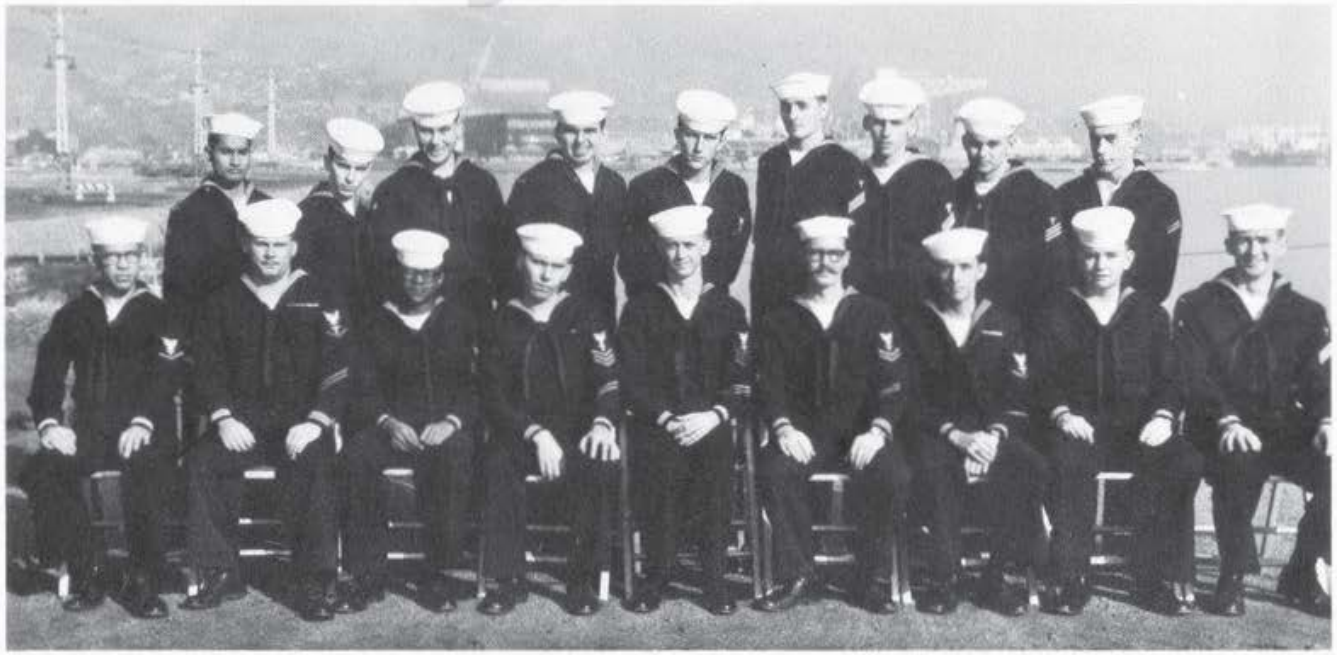

Medical—front row, from the left: J. R. Ochoa, HM3; S. S. Crittenden, HM3; W. D. Grady, Jr., HM2; D. A. Harral, HM1; R. H. Hobgood, HM1; R. A. Harrison, HM2; I. A. Dennis, HM3; T. D. McGavin, HN, and J. P. Doyle, HN. Second row, same order: T. M. Vega, HN; D. L. Stark, HN; K. T. Tarbell, HN; K. A. Turner, SA; K. J. Hinrichsen, HM3; W. J. Briggeman, HN R. C. Green, HN; K. L. White, HN, and T. Russell, AA.

There Were Cakes For All Occasions

navysite.de

Medical

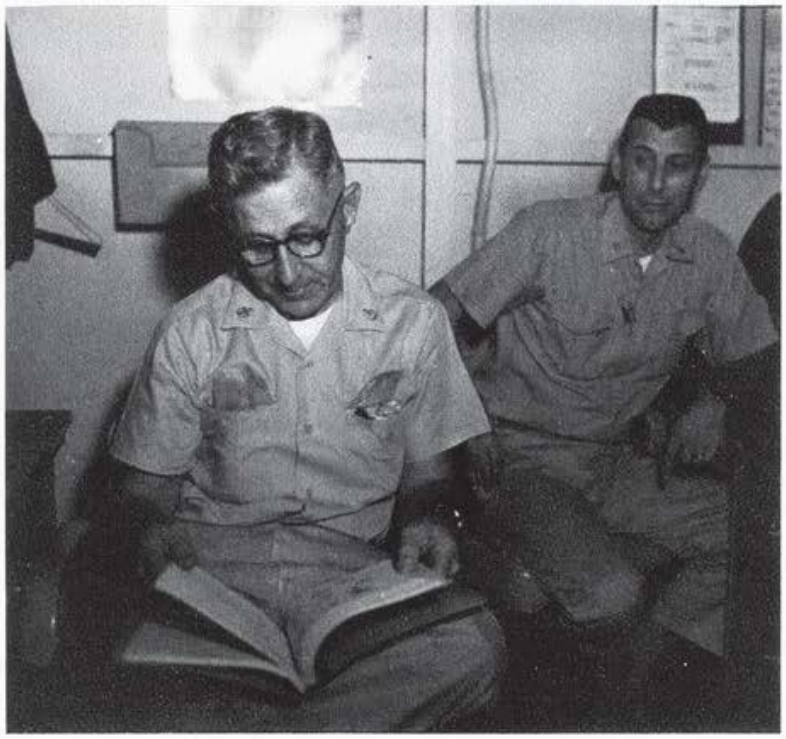

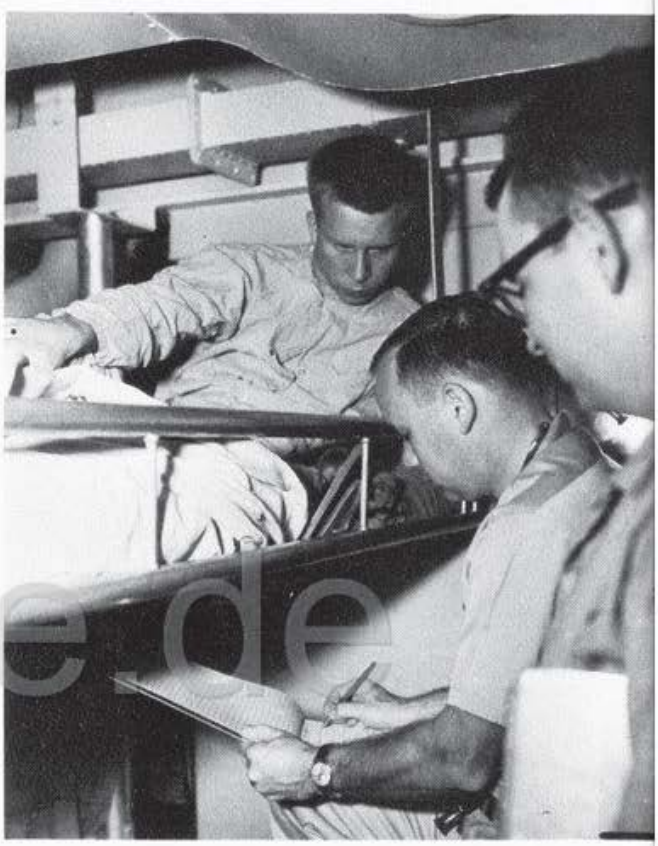

Sick Calls

navysite.de

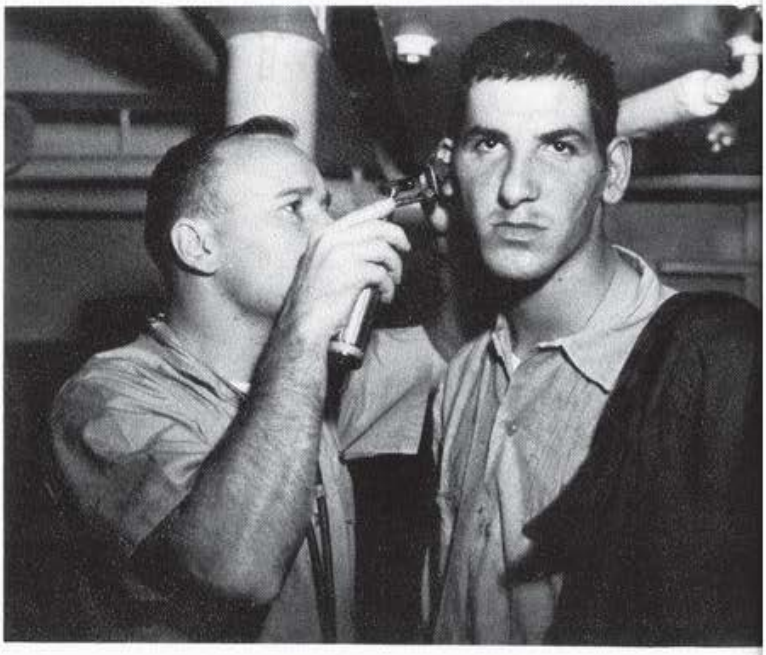

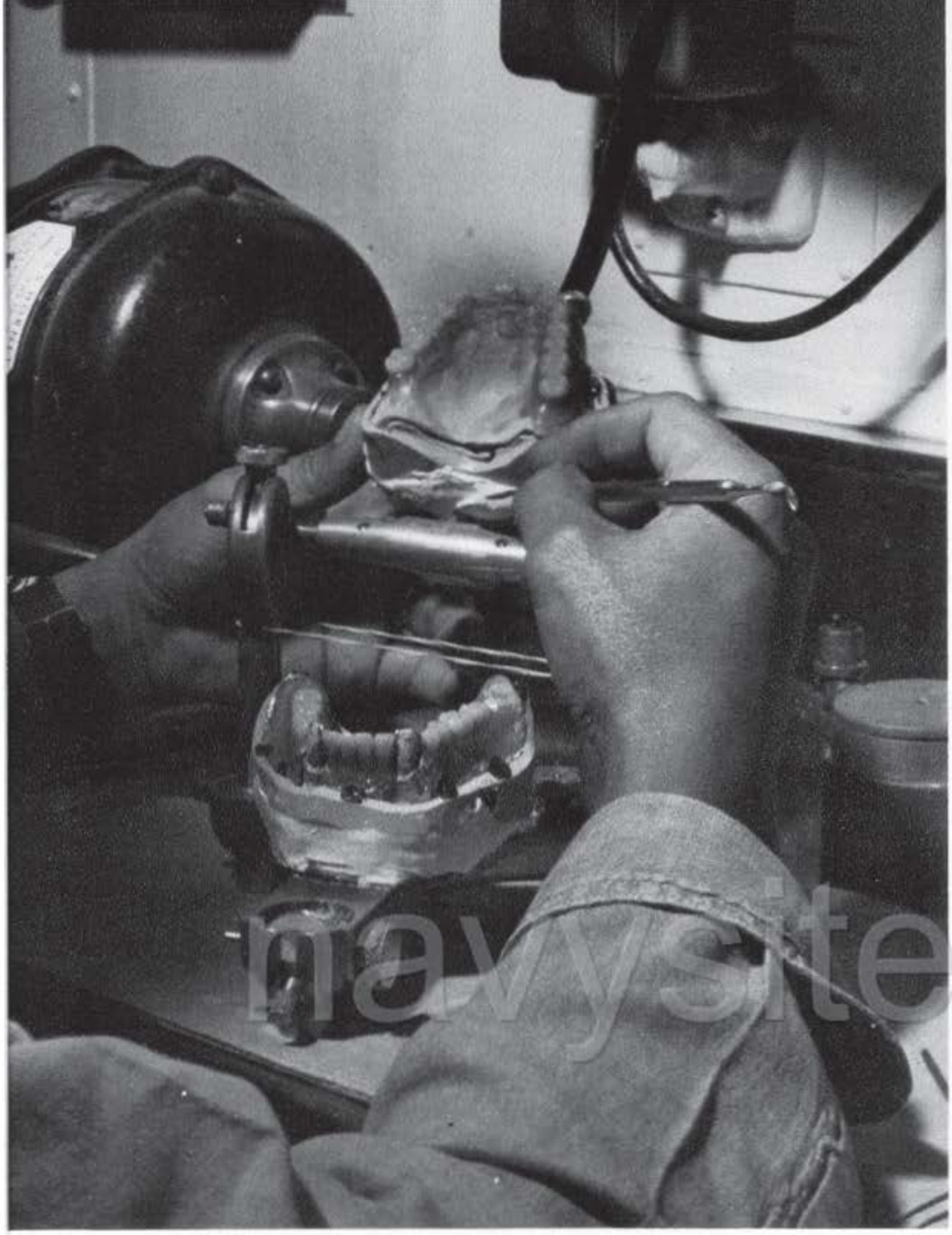

navysite.de

LCDR A. O. Brault, DC

Dental

Dental—from the left: F. B. Hanor, DN; D. E. Jacobs, DN; G. M. Andico, DT2; S. R. Taylor, DTC; C. P. Castro, DT1; B. E. McRae, DN, and R. F. Kiley, SA.

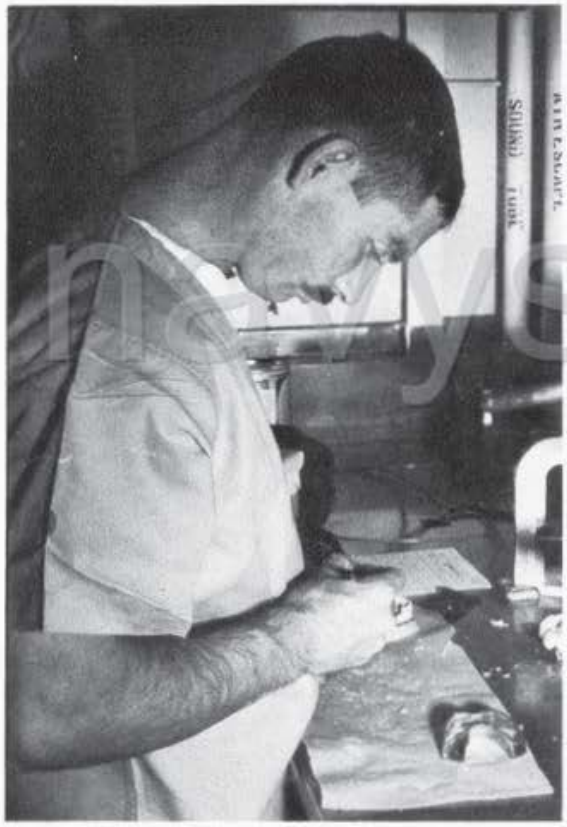

Dental

Hornet's Dental officers and technicians provide the highest standard of dental care available. The professional services include examination and diagnosis, operative dentistry, oral surgery, and prosthetic dentistry.

navysite.de

LT. R. J. Moore, DC

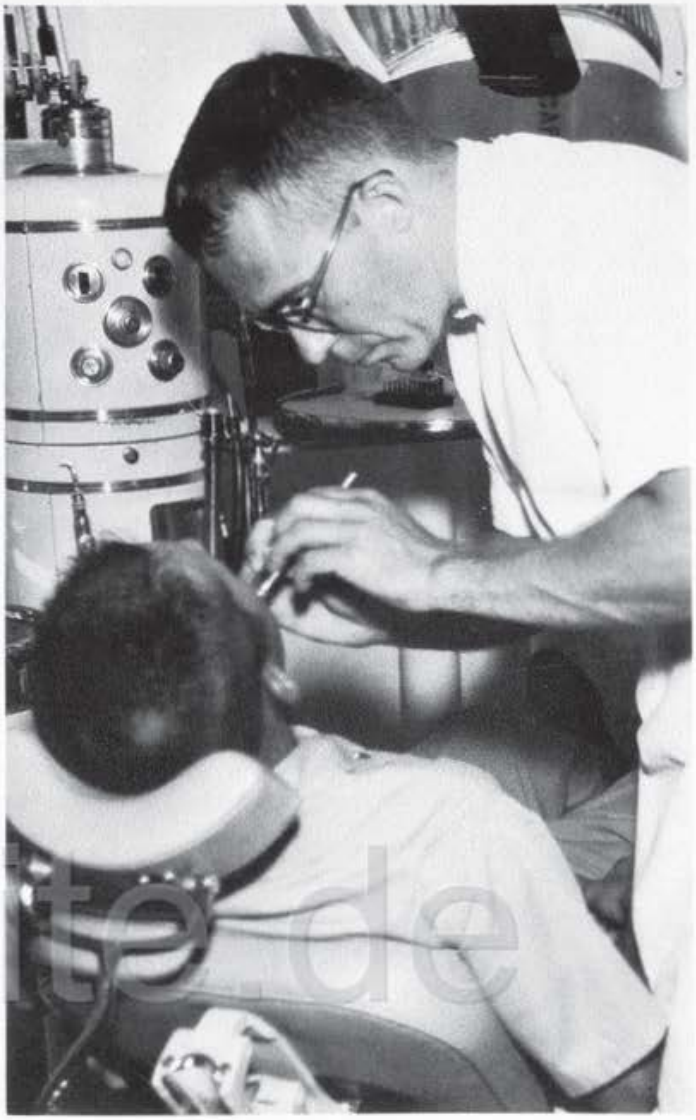

LT H. S. Raper, Jr., DC

navysite.de

navyship.de

CAPT E. A. WILLIAMS, USN
Chief of Staff, ASW Group ONE

Captain Edward A. Williams, Chief of Staff, Antisubmarine Warfare Group ONE, embarked in HORNET, was born in San Diego, Calif., on October 20, 1920. He attended San Diego State College and the Notre Dame Midshipmen School, receiving his Navy commission in 1943.

Duty assignments have included destroyers during World War II, Executive Officer of USS TAYLOR (DD-468), and duty with ComServPac as Flag Secretary. He graduated from the Armed Forces Staff College in 1956, then assumed command of USS BEGOR (APD-127). He was Commander Destroyer Division 12 for two years before assuming his present duties in February 1965.

Captain Williams is married to the former Mary Crites of Allen County, Ohio, and has two sons, Thomas and Brett.

CDR J. N. Cummings

CDR L. R. Lammers

CDR L. A. Romatowski

CDR J. Kirkpatrick

LCDR J. R. Nelson

LT J. W. Lamar

LT R. L. Page

ENS H. G. Opdyke

ENS C. G. Trammell

navysite.de

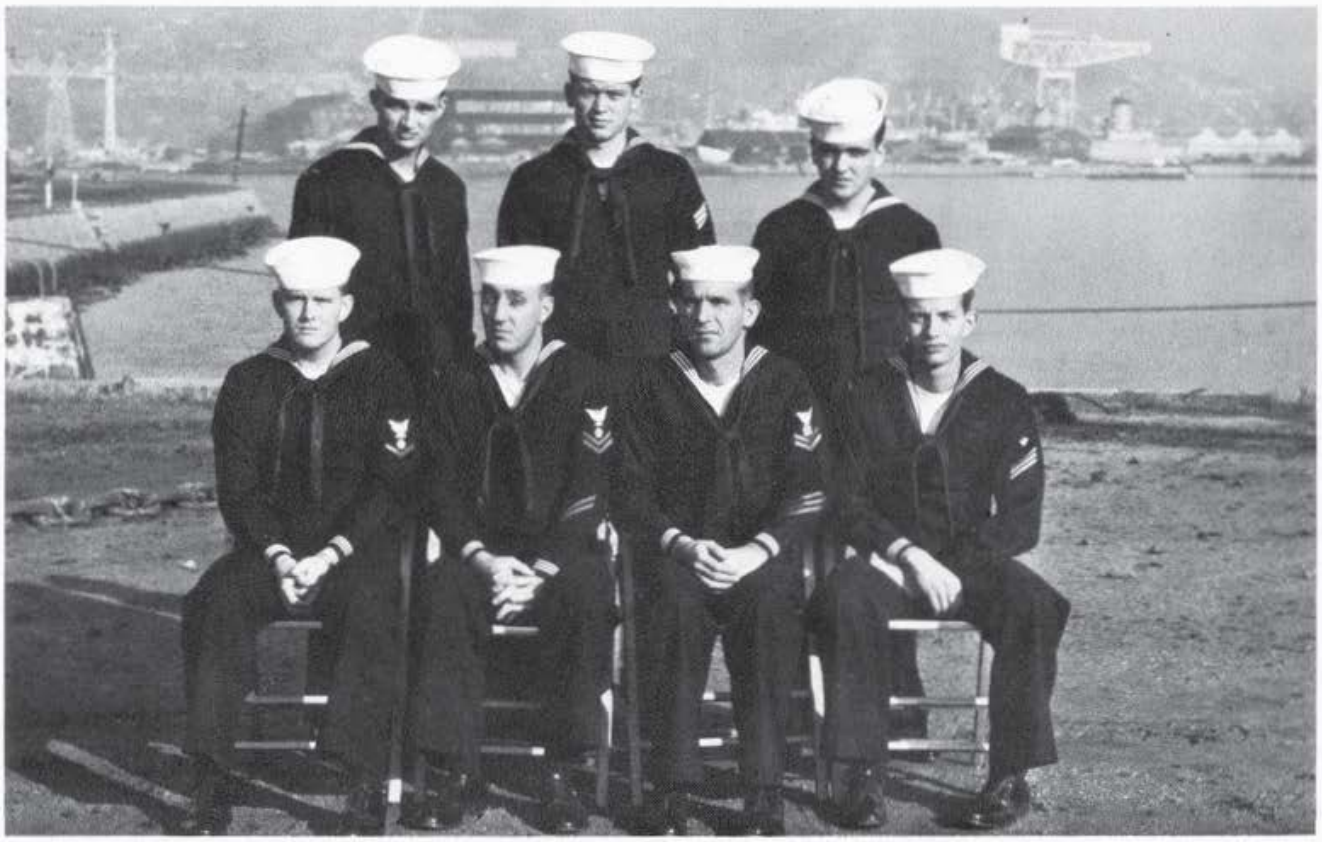

Flag Division—front row, from the left: J. O. Turnage, QM3; D. W. Hamphill, QM2; R. F. Hopkins, BM2, and M. L. Stone, DMSN. Second row, same order: D. B. Elston, SN; G. H. Cunard, SN, and R. Frias, SN.

navysite.de

ASWGRU ONE

LCDR R. G. Hyatt, Flag Secretary

LT B. H. Owens, Flag Lieutenant

FLAG Division—front row, from the left: M. L. Burke, PT3; R. T. Worman, RM2; H. T. Diebel, YN1; C. E. Turner, YNCS; G. H. Wallace, RMC; H. A. Karstensen, YN2, and G. H. Schuster, YN3. Back row, same order: D. H. Olsen, SA; T. S. Burns, CYNSA; L. R. Minner, YN3; C. D. Connelly, SN, and H. R. Young, SN.

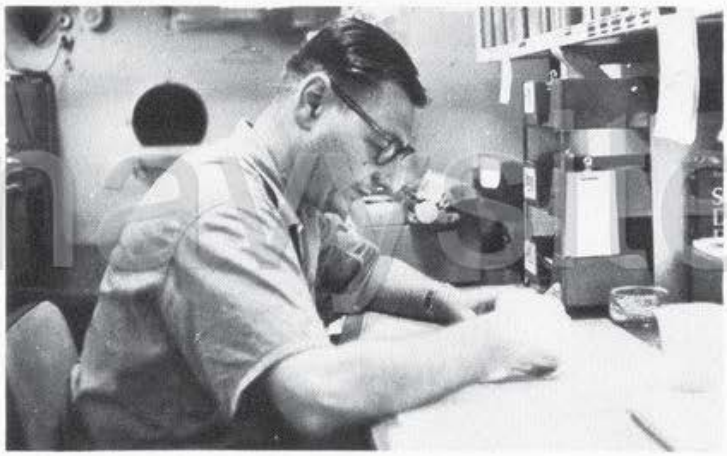

ASWGRU ONE

navsite.de

CAPT E. M. Haugh

Flag Marines—from the left: Pfc T. E. Diefenderfer, LCpl Frank Zachman, Jr., Pfc L. D. Green, Cpl P. F. Dower, Pfc J. L. Smith Pfc J. A. Woodall, Jr., and LCpl N. H. Mombleau.

navysite.de

Flag Band—front row, from the left: M. B. Holcomb, MU3; C. B. Bailey, MU2; J. E. Villapando, MU2; A. T. Charlesworth, MU1; J. A. Jenkins, MUC; R. W. Kentner; L. Locke, MU2; E. V. Pascua, MU3, and S. F. Zaffino, Jr., MU3. Standing, same order: V. D. Atangan, MU2; R. R. Gooden, MU3; R. W. Burton, MU3; D. L. Vanderpool, MUSN; F. Evans, MU3; M. J. Strunk, MU3; P. D. Goodwin, MU3, and H. D. Fitzhaugh, MUSN.

Flag

CVSG-57—front row, from the left: R. A. Snodgrass, DK1; D. W. Coulson, ATCS; L. M. Rodgers, AFCM; M. W. Winingar, AMSC, and N. B. Abrantes, YN1. Second row, same order: W . A. Breedlove, YNSN; S. B. Smith, AZ2; K. H. Sedgwick, YN3, and D. E. Martin, SN.

CDR E. E. Mouton

CVSG-57

navyite.de

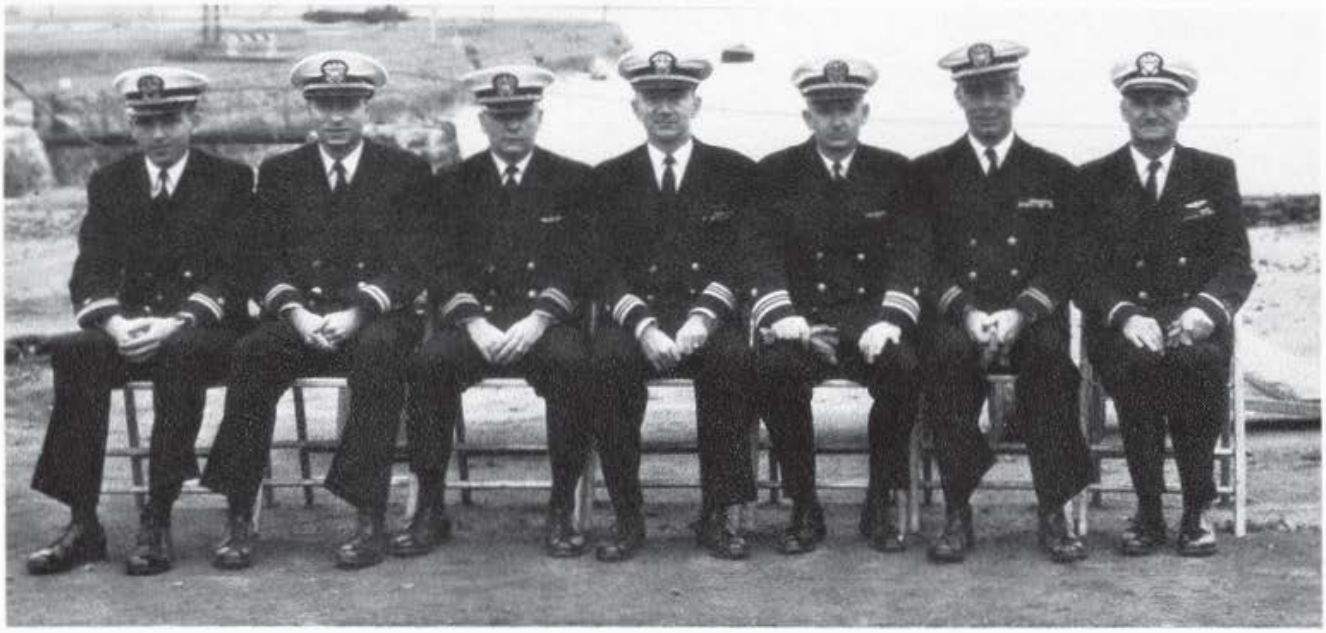

CVSG-57—from the left: LTJG T. F. Grohl, LT S. A. Wertheimer, LT W. W. Huurman, LCDR R. A. Costigan, LCDR L. R. Jacobson, LT J. H. Cooney, and CWO J. Snoey.

navysite.de

CDR D. J. Hayes

HS-Two

HS-TWO—front row, from the left: LCDR G. B. Holcomb, LCDR R. P. McTighe, LCDR W. E. Walker, LCDR M. L. Hoffman, LCDR J. Waltzer, LT D. J. McLaren, LTJG W. E. Wollard and LT R. F. Daniels. Second row, same order: LTJG L. C. Kehrli, LTJG W. W. Kazee, LTJG D. L. Issacson, LTJG S. T. Millikin, LTJG D. W. Hodges, LT J. M. Gardner, LTJG L. D. Burns and LTJG W. T. Graves.

navyhistory.de

HS TWO—front row, from the left: LT D. E. Korbs, LCDR J. S. Oster, LCDR A. R. Clark, CWO J. Snoey and ENS H. D. Ranard. Standing, same order: LTJG N. D. Ewing, LT R. A. Krebs, LTJG S. J. Koontz, LTJG K. S. Hull and LTJG R. P. Brown.

HS-TWO—standing, from the right: LCDR M. A. Artuso, LTJG M. C. Howell, LCDR E. F. Yaeger, LT D. A. Rimer, ENS E. C. Fransen, LTJG N. F. Wiemeyer, and LTJG R. O. Brokmeier. Kneeling, same order: D. A. Nobis, ATN3, and J. S. Bliss, ADJ3.

navysite.de

HS-TWO (DET. A)—front row, from the left: E. W. Mauldin, AECS; LT W. Murdock, ENS E. C. Fransen, LCDR M. A. Artuso, LCDR E. F. Yaeger, LTJG N. F. Wiemeyer, and LTJG J. C. Bender. Standing, same order: R. W. Sites, AX2; R. D. Edwardsm AE2; T. I. Blackborun, AN; J. P. Gabriel, PR1; O. C. Harris, ADR2; J. D. White, AX1; F. M. McCoy, AX3; R. D. McDaniel, AE2; D. A. Rice, AE2; W. G. Bush, ADJ2; R. D. Tisor, AN; A. B. Clampitt, AMH1; D. A. Nobis, ATN3; C. J. Reed, ADR1; R. J. Tuttle, AX3; J. S. Bliss, ADJ3; J. D. Fortin, AN; F. E. Way, AMH3; Welker, ADJAN, and R. L. Henthorn, AZ3.

HS-TWO

HS-TWO

navysite.de

Thanksgiving Dinner (top left) was served to the standby crew in their aircraft on the hangar bay. The flag pictured (lower right) was flown by the host destroyer during in-flight refueling.

HS-TWO—front row, from the left: J. E. Young, YN3; R. J. Wells, DK2; T. W. Lietz, HM1; V. L. Dixon, AFCM; J. R. Clark, YNC; Z. R. Gutierrez, PNC; L. E. Queener, ADJ1; D. K. Ritter, PN1; F. C. Callahan, YN3 and T. M. Stevenson, PN3. Standing, same order: J. T. Ksiazek, SN; C. Spraggins, AN; D. L. Sears, SN; R. W. Yanavich, SN; J. D. Little, AN; T. G. Hecker, PNSN; I. O. Hiller, AN; J. M. Burns, SN, and M. B. Portney, SN.

navysite.de

HS-TWO—front row, from the left: D. S. Kemp, ATN3; J. D. Nicholson, AE3; R. Artea, AE3; W. C. Solansky, AX3; A. L. Masengale, ADJ1; J. M. Crozier, AMS2; J. J. Rich, ADJ3; C. B. Mathes, AX3, and D. Sobecki, AN. Second row, same order: L. K. Newman, AMS2; V. J. Wogan, ADJAN; G. W. Moberg, ADJ3; J. M. Dice, ADJ3; F. L. Crandall, ADJAN; D. Anderson, AN; T. Peak, Jr., AN; S. G. Jordan, ATNAN; A. F. Prewitt, AN; W. R. Gogenschutz, ADRAN; D. A. Knight, ADJAN, and R. C. MacClanathan, AN. Third row, from the left: J. G. Rowley, PRAA; G. L. Diaz, AN; C. V. Williams, AN; J. W. Gore, AX3; R. H. Shores, AN; R. W. Schmidt, AN; C. J. Berns, AN; T. Cullison, AN, and G. R. Hammett, AN.

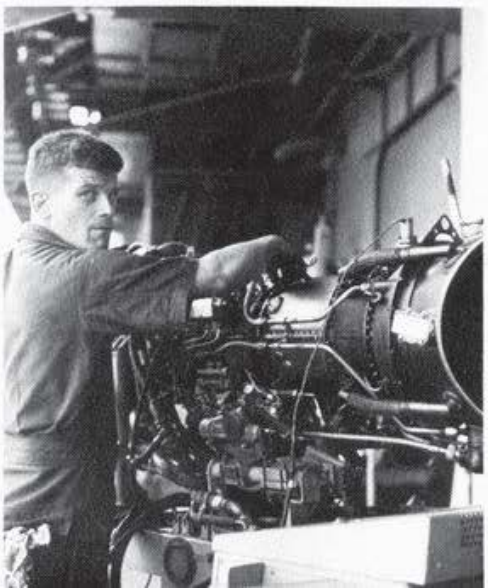

HS-TWO—front row, from the left: R. A. Moncrief, AX2; R. P. Czyszczon, ADR2; A. E. Semsch, ATC; W. B. Jackson, AX2; J. F. Trickett, AX2, and D. M. Gill, AX2. Second row, same order: G. W. Moberg, ADJ3; R. E. Taylor, AX3; U. R. Granger, AX3; H. A. Labhart, ATN3, and J. M. Duderstadt, AXAN.

HS-TWO—front row, from the left: C. E. Sample, AX3; V. R. Granger, AX3; H. B. Estrada, ATN2; C. A. Ritter, PR2; C. A. Yoscovits, AX1; H. A. Terrill, AO1; W. B. Jackson, AX2; T. D. Stinson, AX3, and C. A. Madden, ATN3. Second row, same order: R. B. Graham, AX3; L. E. McKendree; T. R. McKenney, AX3; D. R. Evans, AX3; C. E. Cooley, AX3; C. E. Ernst, AX3; R. H. McCoy, AX3, and J. R. Morris, AX3. Third row, from the left: D. G. Long, AXAN; A. G. Hill, ATRAN; R. L. Kuhns, AN; L. E. Holmes, AN; L. Murphy, ATR3; K. F. Klein, ADJAN; M. J. Smith, A.A., and C. Pollard, AX3.

HS-TWO's 260 Officers and Men Kept Their Aircraft In The Air During All Antisubmarine Operations

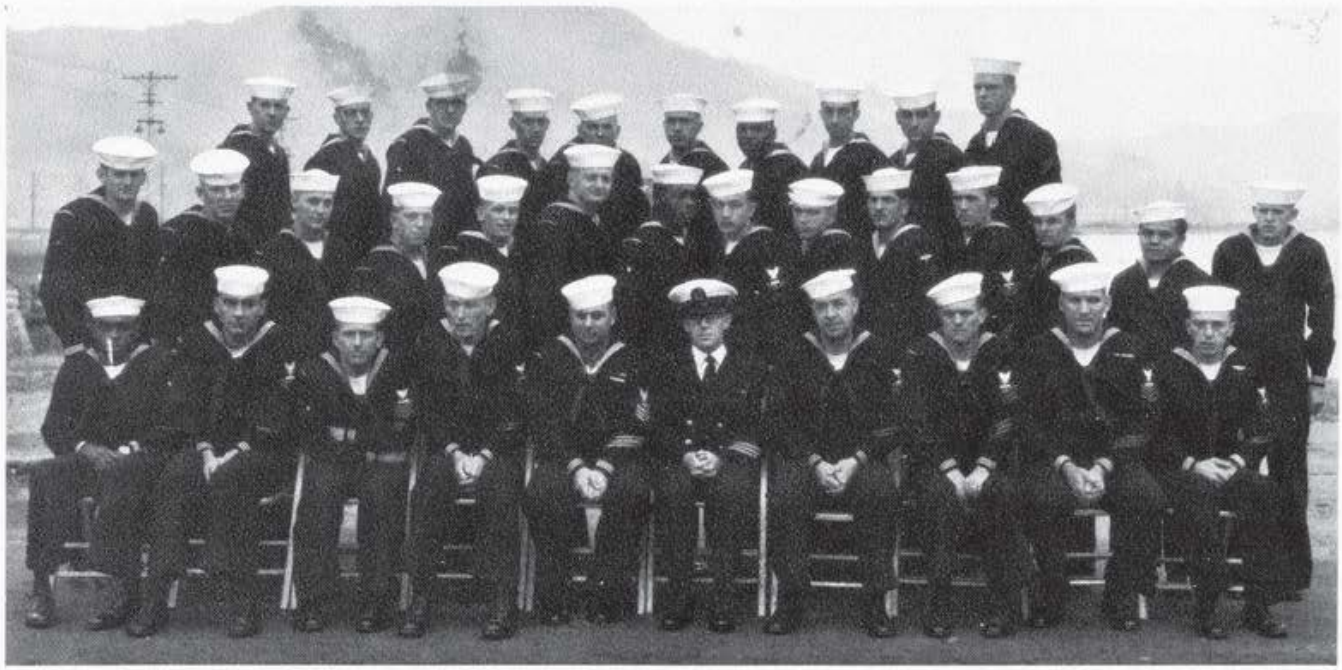

HS-TWO—front row, from the left: B. Smith, ADR2; R. H. Nihart, ADR2; G. E. Tisor, AMS1; N. Harris, AMSI; G. E. Foust, ADR1; R. C. Curry, AMHC; T. Blue, ADJ1; E. E. Akin, ADJ1; J. J. Ahlen, ADR1, and R. P. Soucy. Second row, same order: P. G. Adams, AMSAN; D. A. Barkee, AMS3; R. L. Pierce J. R. Kuhn, ATN3; C. E. Ward, ADJ2; R. L. Garver, AMS3; J. L. Williams, AMH3; J. J. Foley, ADJ3; A. R. Wolfe, ADJ2; O. G. Poche, AN; R. A. McHale, ADJ2; R. N. Tuomi, AMS2; J. P. Pavo, AN, and D. D. Pederson, AN. Third row, from the left: D. L. Shew, AMH2; P. J. Imhof, AMS2; G. A. Ray, AMS3; A. L. Levi, ADR2; R. A. Broniak, ADJ3; R. L. Jones, ADJ2; A. Blackmon, AMS3; J. P. Sipos, ADJ3; W. J. Santora, ADJ3, and A. S. Hubbard, AN.

HS-TWO—front row, from the left: W. C. Solansky, AX3; R. P. Soucy, ADJ2; O. M. Hatchell, AT1; B. R. Ramsey, ATN2; R. G. Snyder, AX3, and R. D. Van Buskirk, AE3. Second row, same order: E. C. Pickard, ATN3; L. J. Russell, AXAN; R. P. Hudson, AX3, and M. W. Carver, AXAN.

HS-TWO

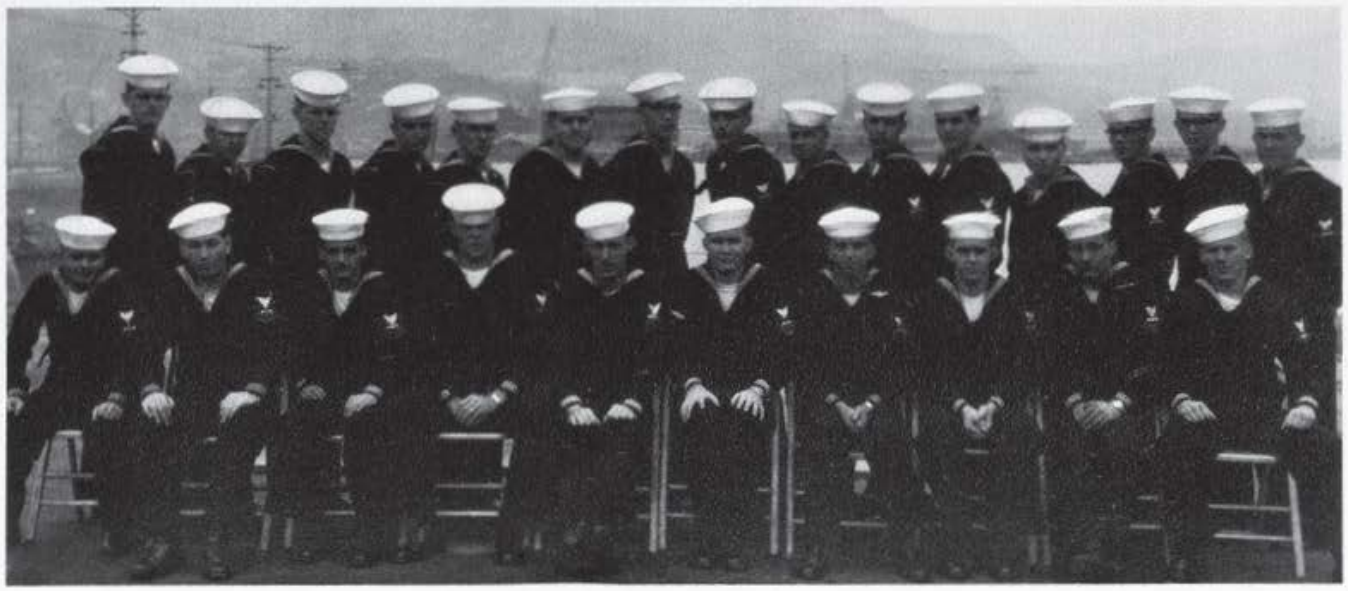

HS-TWO—front row, from the left: J. R. Morris, AX3; P. DeGennaro, AX2; T. A. Vickers, AE2; D. M. Gill, AX2; S. L. Youst, AE1; R. A. Moncrief, AX2; R. P. Czyszczon, ATR2; R. W. Fielder, AX2; D. W. Gafford, AE2, and R. D. Van Buskirk, AE3. Second row, same order: R. M. Reynolds, ATN3; C. D. Warner, AXAN; C. E. Klem, AE3; W. D. Riley, AE3; J. C. Bitner, ATR3; H. L. Smeed, ATR3; R. G. Kinsner, ATAN; R. E. Lane, ATN3; R. B. Grass, AN; C. B. Childers, ATN3; M. G. Meiss, AO3; R. L. Wechter, AA; J. L. Bitner, AX3; J. P. Donnelson, AE3, and J. D. Nocholson, AE3.

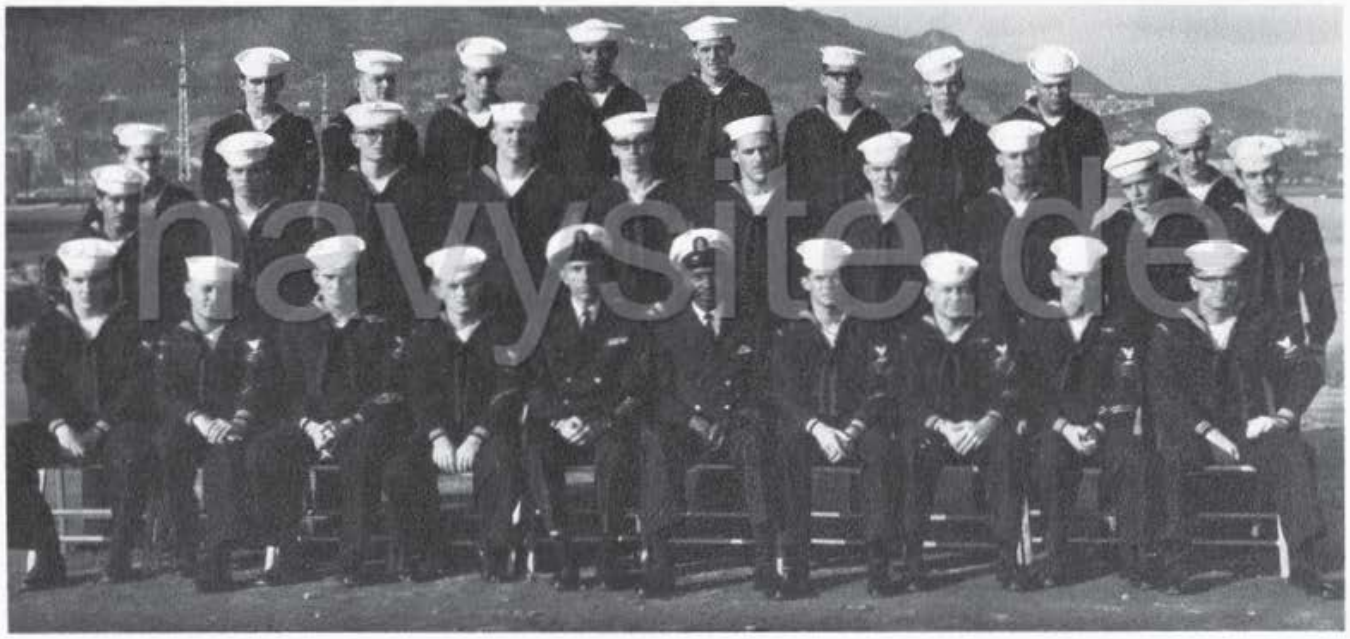

navysite.de

HS-TWO—front row, from the left: B. G. Sasser, AX3; R. L. Pierce, ADJ2; H. M. Fittro, ADJ2; D. M. Terrill, ADJ2; F. Porter, ADCS; A. Granderson, AMCS; D. R. Billinger, ADJ1; N. F. Gapter, AZ1; T. M. Dickenson, AMS1, and M. C. Barnes, AM3. Second row, same order: J. Martinez, AN; C. C. Path, AMSAA; D. R. Sherman, AXAN; J. M. McMellen, SN; L. P. Wiseman, AN; G. O. Clark, AA; R. E. James, AN; J. R. Champion, AN; D. S. Falvey, AN, and L. L. Anthony, AN. Third row, from the left: L. E. Foreman, AK3; D. M. Scott, AN; D. J. Huber, SN; R. G. Hatton, ADRAN; H. L. Downs, SA; J. S. Bowman, SN; J. E. Lewis, AN; Eikenbary, AN; G. H. Paige, AZAN, and T. F. Cullen, ATNAN.

navysite.de

CDR M. Rumfelt

VS-37

VS-37—front row, from the left: LT R. S. Graustein, LCDR D. S. Teachout, LCDR F. J. Burke. CDR M. Rumfelt, CO; CDR R. H. Barker, XO; LCDR D. O'Rourke, Jr., LCDR G. G. Buc, LCDR R. B. Johnson, LT S. B. Palmer, and LT M. D. Stanley, Jr. Second row, same order: LTJG G. D. Clark, LCDR J. L. Phillips, LT J. B. Aoler, LTJG P. G. Murray, LTJG C. R. Anderson, LTJG C. N. Tozer, LTJG J. D. Moores, Jr., LTJG R. E. Kent, and LTJG R. S. Lane. Third row, from the left: LTJG D. A. Hess, LTJG W. F. Ice, Jr., LTJG J. D. Conroy, LTJG J. M. Krommenhoek, LTJG B. J. Ledford, LTJG R. C. Miller, LTJG R. N. Tanis, LTJG N. W. Conrad, ENS R. J. Crouch, and LTJG R. M. Wells.

From San Diego To Vietnam, The Rooster Tails Flew Day and Night

navysite.de

VS-37—front row, from the left: E. V. Brennan, ADR1; W. D. Haynes, AMS1; C. K. Redus, ADRC; W. R. Barber, ATC; M. J. Caudell, AMHC; R. D. Hughes, ADR1, and R. E. Rodgers, AT1. Second row, same order: J. W. Jackson, ATR3; E. B. Akers, ADR2; E. D. McCue, AZ2; E. P. Yakich, ATN2; K. G. Williams, ATR2, and N. H. Flanagin, AE2. Third row, from the left: H. J. Willadsen, ATN3; K. B. Norton, AX3, and J. K. Boyd, AN.

navysite.de

VS-37— front row, from the left: D. D. Lucas, AO3; J. L. Withycombe, P. A. Thompson, AE1; C. M. Johnson, AECS; R. R. Willett, AOC; J. L. Willcut, AO1; M. A. Parker, AO2, and J. D. Elliott, AO3. Second row, same order: W. L. Billman, AO3; K. M. Keel, AE3; W. C. Kirby, AE2; R. E. Schabert, AEAN; E. C. Stephens, AE3; C. K. Koepen, AE3, and H. H. Shreckensost, AE3. Third row, from the left: J. H. Clegg, AO3; L. E. Tefertiller, AO3; R. G. Wright, AE3; W. Hermann, AOAN, and R. J. Thomas, AN.

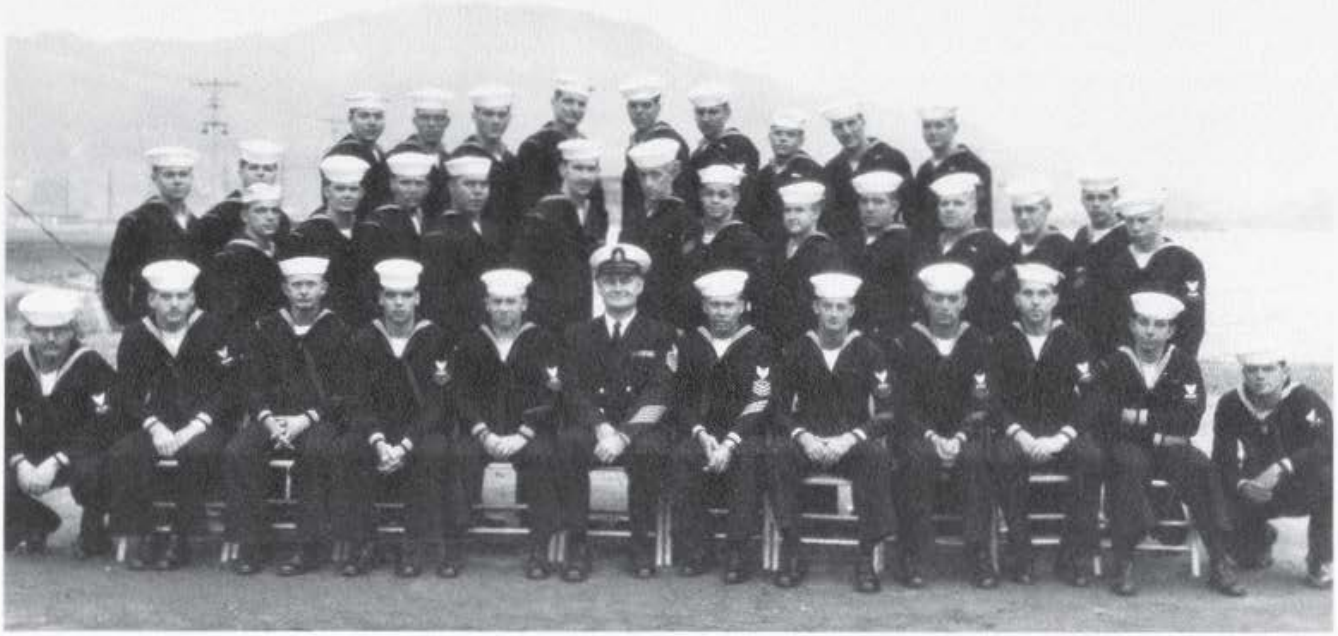

VS-37—front row, from the left: G. L. Iverson, AX3; P. C. Newlander, AMS3; T. Hardesty, AE2; S. Jones, ABH2; R. V. Long, ADR2; J. W. Fossett, AXC; S. J. Hale, ADR1; W. A. Schreiner, AD2; C. L. Witzel, AMS2; G. S. Mozart, ADR3; V. Hiralez, AMH3, and N. K. Black, AX3. Second row, same order: L. A. Burwell, ATN3; P. A. Pyne, AN; R. D. Keller, AA; B. T. Wilson, AN; J. R. Crittell, AN; A. L. McCurley, SN; C. A. Graves, AN; D. E. Thompson, AA; K. R. Fowler, AXAN; J. L. Rhea, AN; J. R. Becker, ADRAN; C. E. Weaver, ADRAN, and G. W. Morris, AE3. Third row, from the left: J. F. Kiernicki, ATR3; P. V. Tassi, ATNAN; H. Moreno, ATR3; M. D. Wall, AX3; W. R. Harrison, AN; R. E. Read, ADRAN; R. D. Crider, ADRAN; D. A. Trainor, ADR3; J. N. Maero, ADRAN; S. R. Landfield, AN, and R. D. Knowlton, ADRAN.

They Kept 'Em Flying

navysite.de

VS-37—front row, from the left: M. R. Michael, AX2; A. E. Van Meter, AX2; G. J. Pasdach, AX1; W. E. Lamberson, AT1; N. L. Collins, AX1; R. E. Hill, ATC; B. L. Moore, AT1; L. D. Hall, AT1; J. R. Palumbo, AX2, and L. S. AK2. Second row, same order: H. E. Budd, AX3; B. M. Rico, AK3; H. L. Perry, AX3; C. D. Lee, ATN3; R. J. Digilio, AX3; J. D. Peaslece, SA; R. J. Ray, AX3; J. M. Wolfe, AX3; R. E. Coleman, ATNAN; W. Milos, AN; T. P. Hartley, AX3; R. H. Wolff, AX3; G. Knight, AX3; N. Troch, AME3, and J. A. Christensen, ATN2. Third row, from the left: J. R. Thomas, ATRAN; M. Escocio, SD3; R. N. Canlas, TN; R. A. Quintos, TN; H. T. Knoch, AX3; R. J. Faught, AX3; M. Villaflor, TN; M. G. Bruntz, AXAN, H. A. West, AN, and R. K. Gullo, AX3.

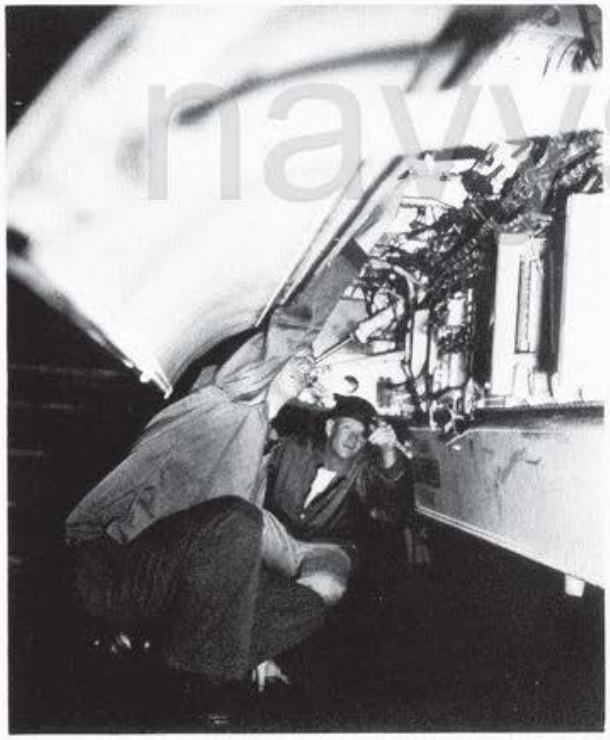

navysite.de

VS-37

VS-37—front row, from the left: C. B. Chapin, AMH2; M. A. McManus, ADR2; A. S. Leavell, ADR1; R. J. Hansen, ADRC; J. S. McCranie, ADRC; R. E. Thornton, AMCS; L. M. Roberts, ADR1; M. R. Watkins, AMH1; B. J. Ross, AMS2, and R. B. Odom, ADR2. Second row, same order: C. E. Newman, AMS3; J. G. Howard, AMS2; H. W. Matheson, AMS3; C. J. Braddy, AMH3; L. W. Leppala, AN; G. R. Tenpenny, AN; N. C. Nunamaker, ADRAN; D. Lancaster, ADR3, and P. K. Von Ranson, ADRAN. Third row, from the left: R. R. Weisz, ADR3; R. J. Cupps, AMEAN; P. W. Bessette, AA; R. M. Bendel, ADR3; W. S. Burke, ADR3; R. J. Aranda, AN; W. D. Bloodsworth, AMHAN, and D. A. Lair, AMS3.

navyship.de

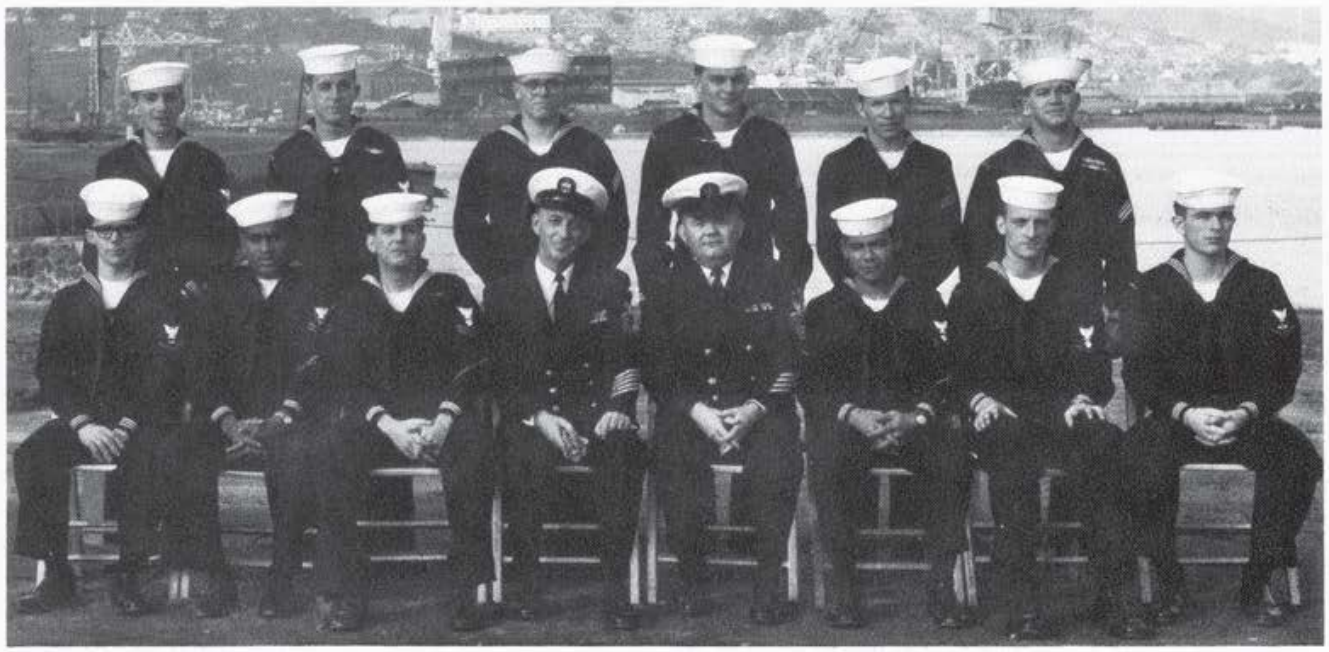

VS-37—front row, from the left: L. A. Lint, YN3; J. A. Marsh, YN2; M. L. Collette, PN2; R. A. Schug, ADCS; T. C. Gordon, AVCM; J. B. Cruz, PN2; F. H. Van Tassell, PN3, and D. B. Palmer, ADR3. Standing, same order: H. R. Spear, AX3; J. P. Kelley, AX3; W. L. Reilly, SN; G. H. Woodruff, YNSN; V. A. Taylor, AN, and N. G. Staab, SN.

navysite.de

CDR T. E. Stone

VS-35

VS-35—front row, from the left: J. E. Gavin, AZ2; S. L. Higgins, ATN2; F. W. Woodward, AZ2; J. H. Harrison, AOC; E. H. Frenyea, AMHC; J. E. Lightfoot, ADR1; T. H. Anderson, AO2; D. J. French, AO2, and S. J. Hartley, AMH2. Standing, same order: A. D. Geurin, AO3; Carl E. Kessler, AZ3; D. A. Estee, AOAN; R. S. Middleton, AXAN; E. J. Geurin, AOAN; L. C. Jackson, AO3, and J. L. Serna, AT2.

navysite.de

VS-35—front row, from the left: P. R. Everette, ATNAN; I. Snowden, SD1; A. Speraneo, ATCS; C. M. Johnson, ABH2; S. H. Sarza, SD3, and D. M. Ritchie, AN. Standing, same order: J. R. Rawlings, AN; R. E. Wagner, SN; S. Z. Levy, AA; T. W. Harman, TN; F. E. Gooselaw, SA; D. E. Cassidy, AA; D. V. Scott, AOAN; J. M. Strouble, ATNAN, and J. M. Cockran, SA.

VS-35

navysite.de

VS-35—front row, from the left: LTJG T. B. Wilson, Jr., LT G. A. Oviatt, LT W. C. Hoffman, CDR H. F. Colenda, CDR T. E. Stone, LCDR S. R. Slack, LT W. S. Forman, and LTJG R. L. Ferguson. Standing, same order: LTJG R. G. Walther, LTJG J. C. McColly, III; LTJG R. R. Smith, LTJG R. E. Wolf, LTJG M. J. Ray, and LTJG K. W. Kelley.

VS-35—front row, from the left: J. L. Wilson, AME3; R. G. Moore, ADR3; W. N. McDowell, ADR1; M. M. Kelley, ADR1; E. L. Wilkerson, ADRC; L. Pearson, AMS1; R. E. Hall, ADR1; J. A. Thornton, ADR2; P. E. Parmly, ADR3, and J. B. Terry, ADRAN. Second row, same order: T. J. Boron, AN; J. V. Pearson, AMS3; R. M. Brandt, ADR3; T. C. Adamczyk, ADRAN; W. S. Monroe, ADRAN; F. Rolan, Jr., ADR3; C. P. Campbell, ADR3; J. A. Crull, AMH2; J. L. Butler, AMHAN; R. Hummer, AME3; T. N. McGinnis, ADRAN, and A. A. Black, AMS2. Third row, from the left: D. E. Kassner, AMSAN; F. Cesarec, AMS3; W. H. Patterson, Jr., AMS3; C. E. Lack, ADR3; E. L. Wolfe, AMS3; E. S. Laughlin, AN; W. C. Ruthorford, AMS3; W. J. Tetreault, AMHAN, and L. F. Greer, ADRAN.

VS-35—front row, from the left: William Perry, AX2; H. L. Erfurdt, AX1; L. R. Bradley, ATC; R. M. Bean, ATC; E. E. Carter, AT1; M. B. Stephenson, AX2, and G. D. Lafferty, AX3. Standing, same order: T. A. Dettmann, ATN3; P. H. Miecznikowski, ATN3; W. L. Holmes, AX3; L. L. Jeffrey, AX3; M. T. Griess, AX2, and D. W. Lane, ATN2.

VS-35—front row, from the left: C. Santoro, AX3; R. D. Waldrop, AX3; B. F. Cubberley, AX3; W. H. Lovorn, Jr., AK1; I. Mendoza, YNC; P. J. Rogers, PR1; T. E. Ward, AE2; P. J. Burke, PR3, and T. J. Connolly, ATN3. Second row, same order: J. H. Mitchell, SA; D. P. Edwards, SA; D. J. Ottem, SN; B. R. Bauer, AN; R. G. Howard, SA; J. F. Laws, AN; R. S. Ninger, AX3, and G. P. Batchelor, SN. Third row, same order: J. H. Roberts, ATRAN; V. E. Calicott, AN; D. R. Empson, AN, and J. D. Allan, AO3.

VS-35

navysite.de

VS-35—first row, from the left: LT D. M. Wood, LT H. B. Replogle, LCDR L. P. Marsh, CDR R. J. Harlow, LT J. V. Berlin, LT L. B. Rittenhouse, and LTJG R. G. Reff. Standing, same order: LTJG J. M. Shepard, LTJG J. A. Rogers, Jr., LTJG J. K. Dekker, LTJG L. R. Friesen, LTJG J. E. Gray, LTJG E. E. Bieraugel, LTJG R. L. Landkamper, and LTJG D. K. Gannon.

VS-35

navysite.de

VAW-11

LCDR K. E. Wolff

VAW-11—front row, from the left: C. W. Scott, AE2; W. D. Owen, AT1; R. W. Goggin, AT1; D. G. Shaw, AMSC; W. H. Slater, ATC; G. F. Collins, AT1; J. W. Dryden, ATR2; F. D. Mahannah, ADR2, and G. M. Tibbett. Second row, same order: R. J. McClain, ATN2; J. Maltese, AN; C. J. Gumm, ATR3; L. G. Wish, AMS2; T. G. Millett, ADRAN; W. D. Koch, AN; J. C. Bachelder, ATR3; F. L. McGurer, AE3; E. F. Slinski, AE3; J. H. Galbreath, YN3; W. F. Donnelly, AN, and W. R. Murkle, AZ3. Third row, from the left: M. A. Hewitt, ATN3; J. D. Lane, ADR1; H. S. Barton, PRAN; N. I. Pattillo, AN; G. H. Crowley, ATN3; W. G. Perry, AMH3; W. G. Reitz, AMSAN; J. R. Bruce, ADJ3, and J. W. Allen, AME3.

navysite.de

VAW-11 Officers—front row, from the left: LTJG B. N. Huntington, LTJG J. W. Hughes, LTJG J. .D Ream, LT G. E. Youmans, LCDR K. E. Wolff, LCDR B. K. Crowley, LT K. R. Bobb, LTJG C. F. Nelson, and LTJG J. F. Smith. Second row, same order: LTJG O. M. Brackx, LTJG B. A. Bailey, LTJG G. W. Callahan, ENS R. J. Arrigo, LTJG B. P. Fike, V. A. Nelson, LTJG R. R. Eby, and LTJG H. D. Reed.

VAW-11—front row, from the left: W. L. Sorokie, ADR3; J. E. Sullivan, ADR3; F. L. Zavala, AMS2, and C. Zellars, ATR3. Standing, same order: V. P. Pickard, AMSAN, W. W. Webster, AN, and W. Williams, AA.

navysite.de

VAW-11

navysite.de

H&MS-15

H&MS-15—front row, from the left: Cpl R. G. McCrory, LCpl O. D. Keys, LCpl D. G. Sickels, Cpl G. J. Heim, and LCpl R. L. Barnes. Second row, same order: Cpl J. H. Ulappa, Sgt J. A. Brightman, Sgt F. C. Capizano, LCpl W. T. Peebles, Sgt E. D. Briggs, LCpl D. C. Taylor, LCpl D. E. Faigley, and LCpl J. M. Callahan.

navysite.de

H&MS-15 Officers—from the left: 1st LT R. H. Huesman, CAPT T. W. Green, CAPT R. T. Lininger, Jr., CAPT H. C. Ivy, Jr., 1st LT W. F. Leo, CAPT D. E. T. Wilson, and 1st LT S. L. Brown.

H&MS-15—front row, from the left: Cpl R. T. Ledford, Sgt C. A. Rhyne, Sgt D. A. Miller, Sgt J. J. Farrington, Cpl J. Jones, Cpl G. D. Bush, and SSgt J. C. Willems. Standing, same order: LCpl J. A. Heinemann, LCpl B. A. Chamberlain, LCpl G. E. Gabriel, LCpl C. E. Goodhead, LCpl D. K. Clark, LCpl D. S. Nichols, and LCpl R. W. Ingram.

navysite.de

H&MS-15—front row, from the left: Cpl G. W. Kanan, Sgt D. A. Runnell, Cpl R. J. Jacobson, Cpl F. G. Przborowski, LCpl C. O. Monroe, LCpl R. P. Bodenhamer, LCpl P. J. Salvadori, and LCpl J. L. Schneeweis. Second row, same order: SSgt R. R. Larson, Cpl G. H. Simpkins, LCpl B. W. Wise, Cpl J. J. Cornell, LCpl R. L. Armstrong, Cpl G. J. Fleck, SSgt T. G. Shown, and SSgt W. I. Pope.

navysite.de

The Mission--
Antisubmarine Warfare

The Director---
RADM E. P. Aurand, USN

navysite.de

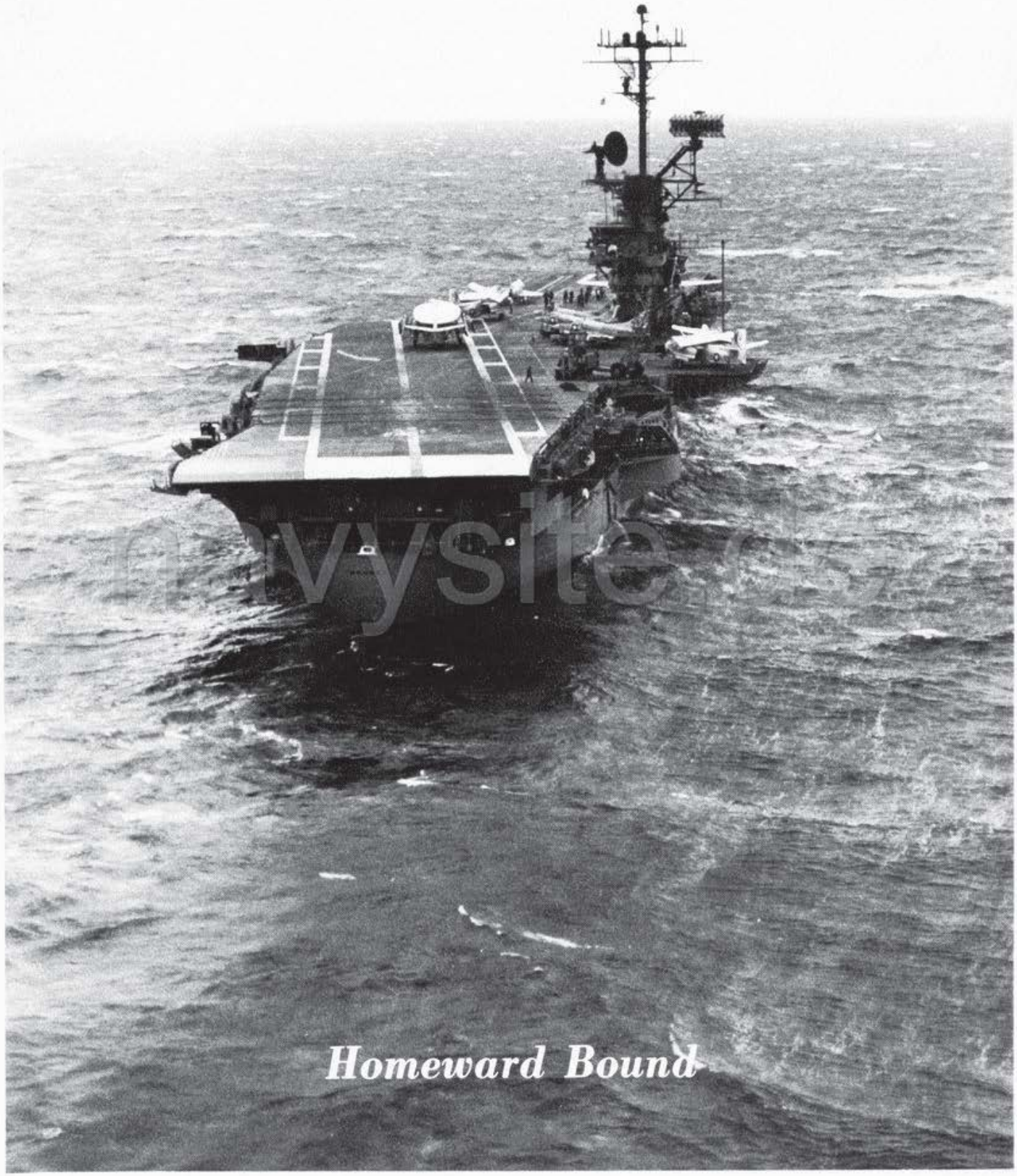

Homeward Bound

EDITORS JOC R. F. Williams and Ed Neal, SN, discussing page layouts in the PIO

navysite.de

RMC George Wallace contributed hundreds of his photos to help produce this book.

LTJG Tom Hout, Cruise Book Officer.

Missing In Action

Tonkin Gulf, Vietnam, 22 January 1966

LT William S. Forman

LTJG Erwin B. Templin, Jr.

Edmund H. Frenyea, AMHC

Robert R. Sennett, ADR2