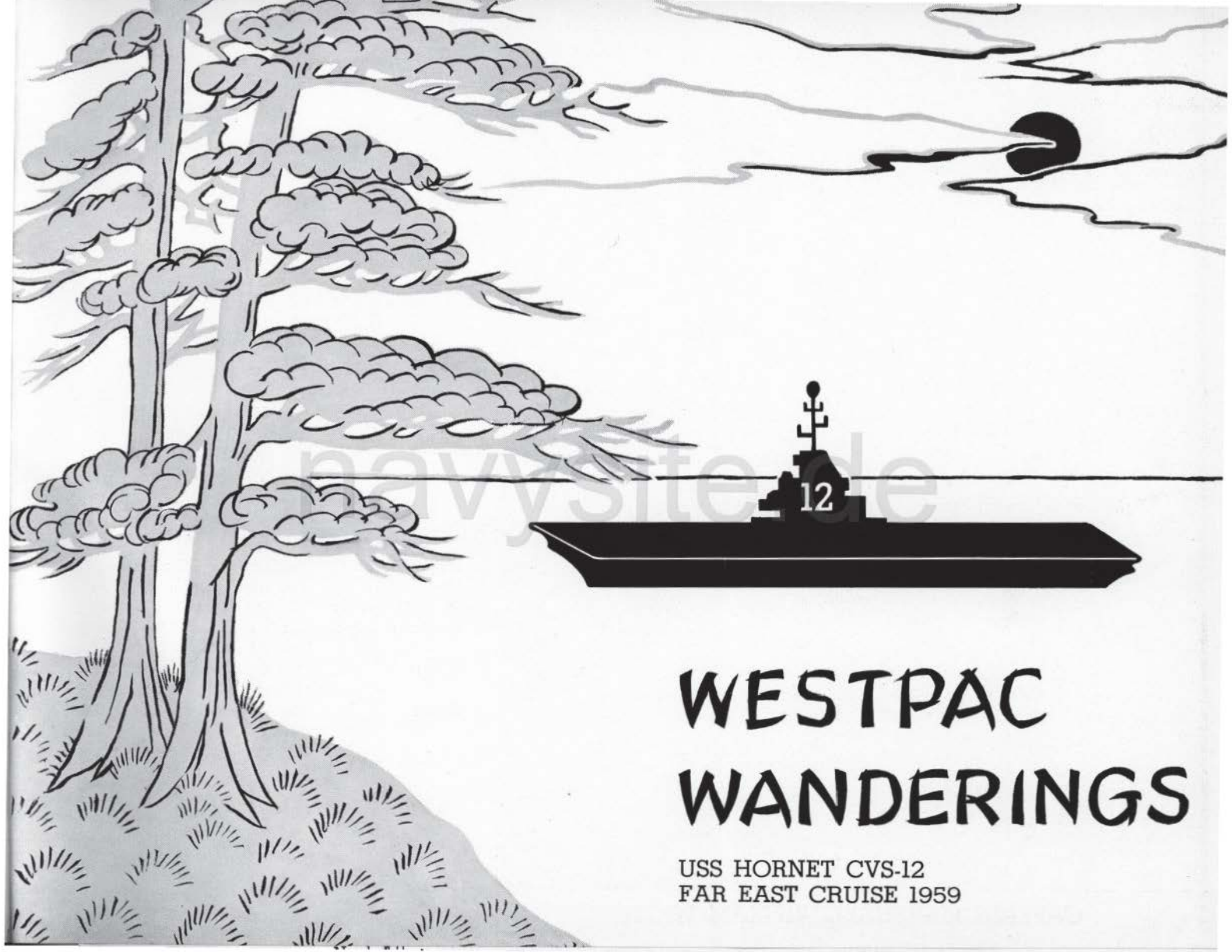

WESTPAC WANDERINGS

USS HORNET CVS-12
FAR EAST CRUISE 1959

navysite.de

CAPTAIN MARSHALL WILLIAM WHITE

COMMANDING OFFICER

Captain White's
Biography at a Glance

Home town:	Montgomery City, Missouri
Graduated:	U.S. Naval Academy 1934
Commissioned:	31 May 1934
Previous duty:	CinCPacFlt Ass't Chief of Staff (Logistics)
Wife:	former Miss Eleanore Ramona Smith of San Diego, California
Sons:	Marshall William, Jr. Francis Clarence Richard Drace

navysite.de

EXECUTIVE OFFICER

COMMANDER NOEL WAYMON MC DANIEL

Executive Officer until 4 June 1959

Home town:	Warren, Arkansas
Graduated:	Arkansas A & M 1937
Commissioned:	October 1939
Previous duty:	Naval Air Advanced Training Command, Corpus Christi, Texas
Present duty:	Naval Air Station, Glynco, Georgia
Wife:	former Mary Elizabeth Culbertson of De Witt, Arkansas
Son:	Noel Allen

COMMANDER VAN VERNON EASON, JR.

Executive Officer from 4 June 1959

Home town:	Marks, Mississippi
Graduated	Mississippi State College 1940
Commissioned:	1 April 1941
Previous duty:	Office of Chief of Naval Operations as Air ASW Material Readiness Officer
Wife:	former Miss Zelda Anita Nigra of Arlington, Virginia
Children:	Anthony Allen Susan Ellen

navysite.de

REAR ADMIRAL LOUIS JOSEPH KIRN

COMMANDER
CARRIER DIVISION NINETEEN

navysite.de

Admiral Kirn's
Biography at a Glance

Home town:	Milwaukee, Wisconsin
Graduated:	U.S. Naval Academy 1932
Commissioned:	2 June 1932
Previous duty:	Chief of Staff; Carrier Division Four
Wife:	former Miss Ray Reynior of New Orleans, Louisiana

navysite.de

U.S.S. HORNET (CVS-12)

EAST CHINA SEA

JULY 1959

navy

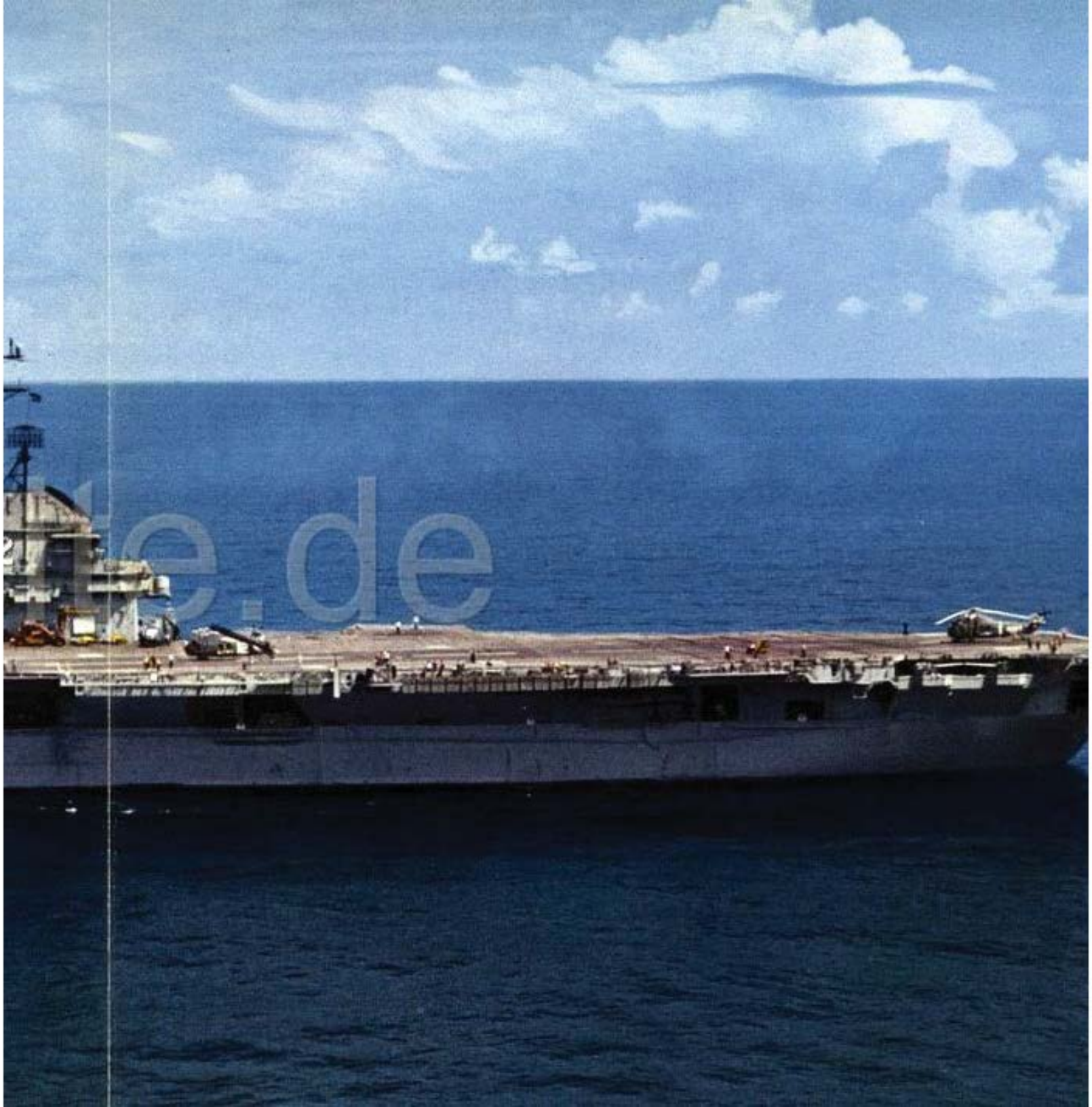
le.de

CHIEF OF STAFF
CARRIER DIVISION NINETEEN

Captain Ovrom's
Biography at a Glance

Home town:	Evanston, Illinois
Graduated:	U.S. Naval Academy 1934
Commissioned:	31 May 1934
Previous duty:	C.O. USS Prairie (AD-15)
Wife:	former Miss Donna Kellogg of San Diego, California
Children:	Karen *Robert R.*

CAPTAIN ROBERT JOHNSON OVROM

navysite.de

March 1959 - Deployment nears

navysite.de

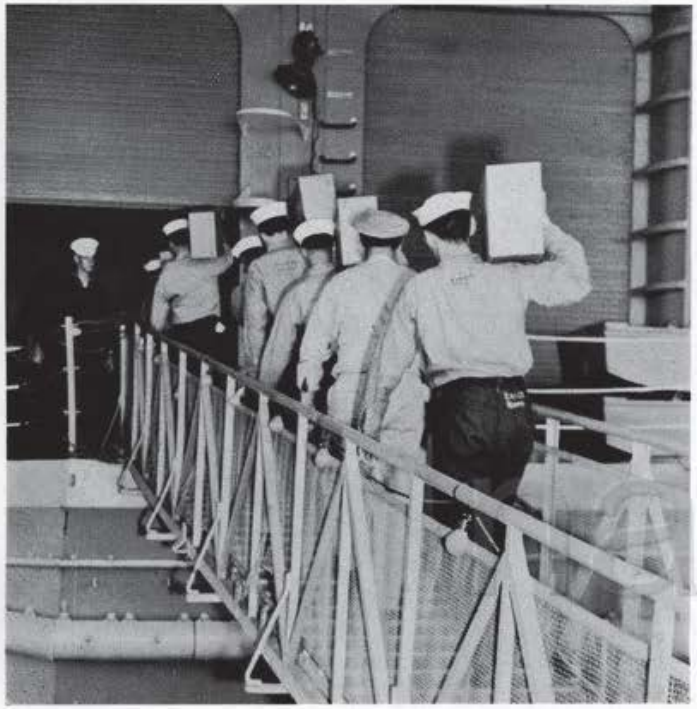

navysite.de

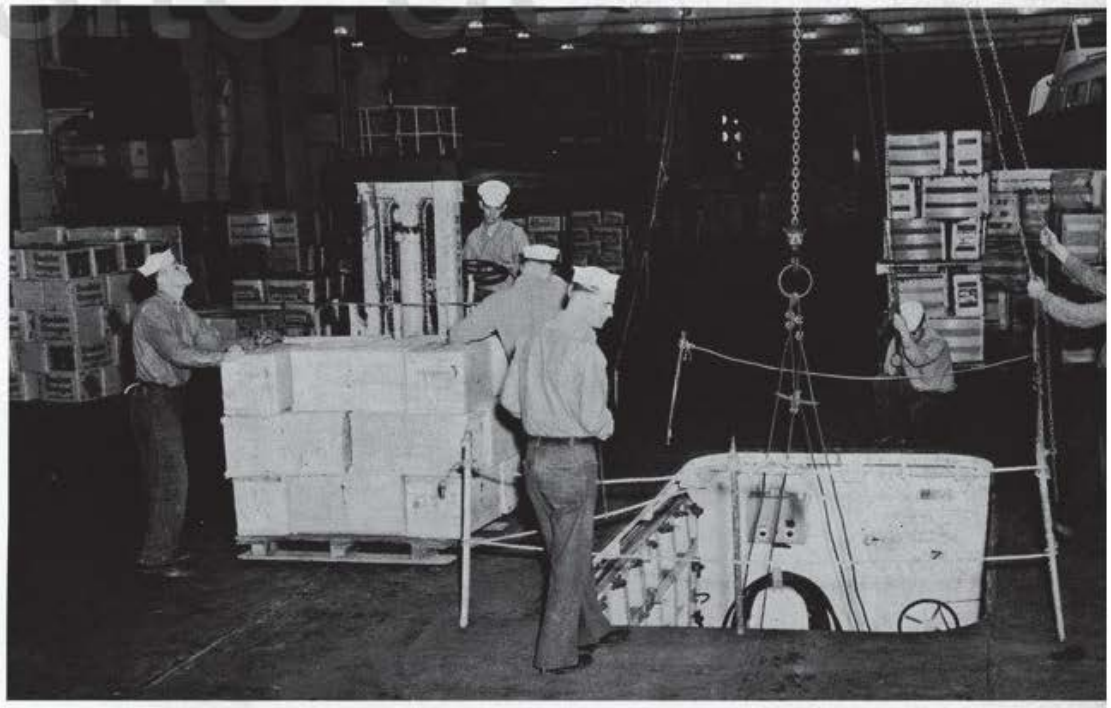

Wilton Hotel, Long Beach—

Time out for a ship's party

navysite.de

navysite.de

Dependent's Cruise

3 April

Long Beach - San Diego

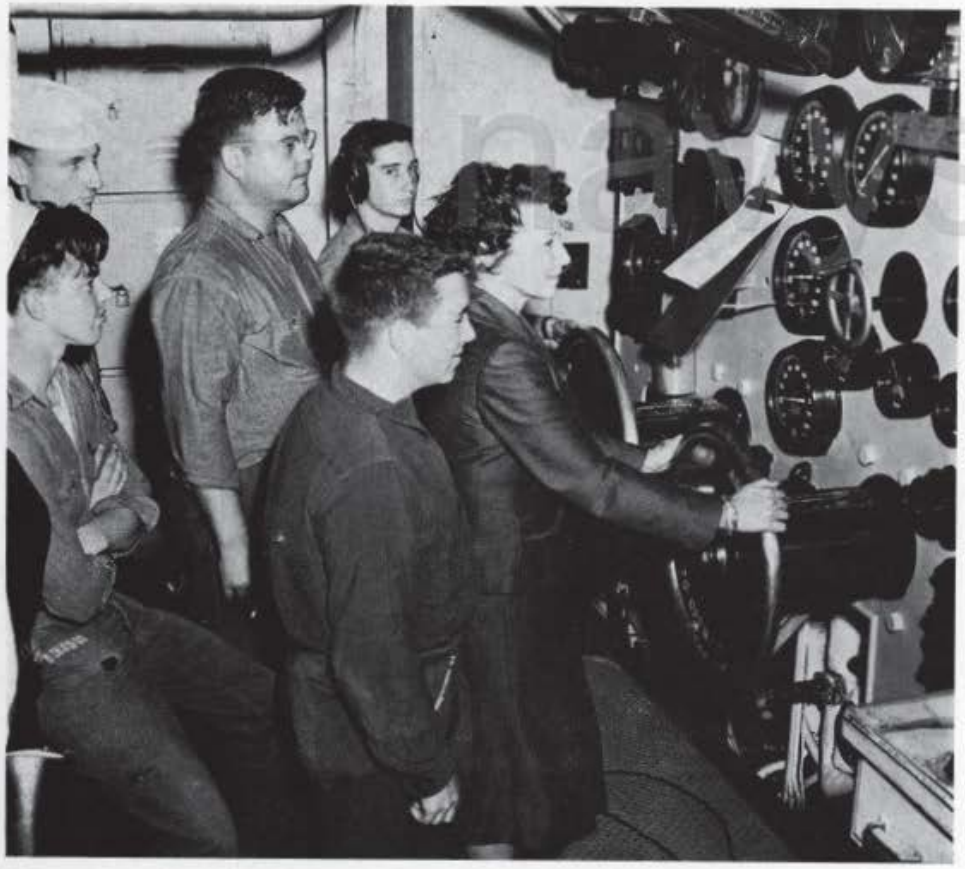

You're making black smoke, Mrs. White!

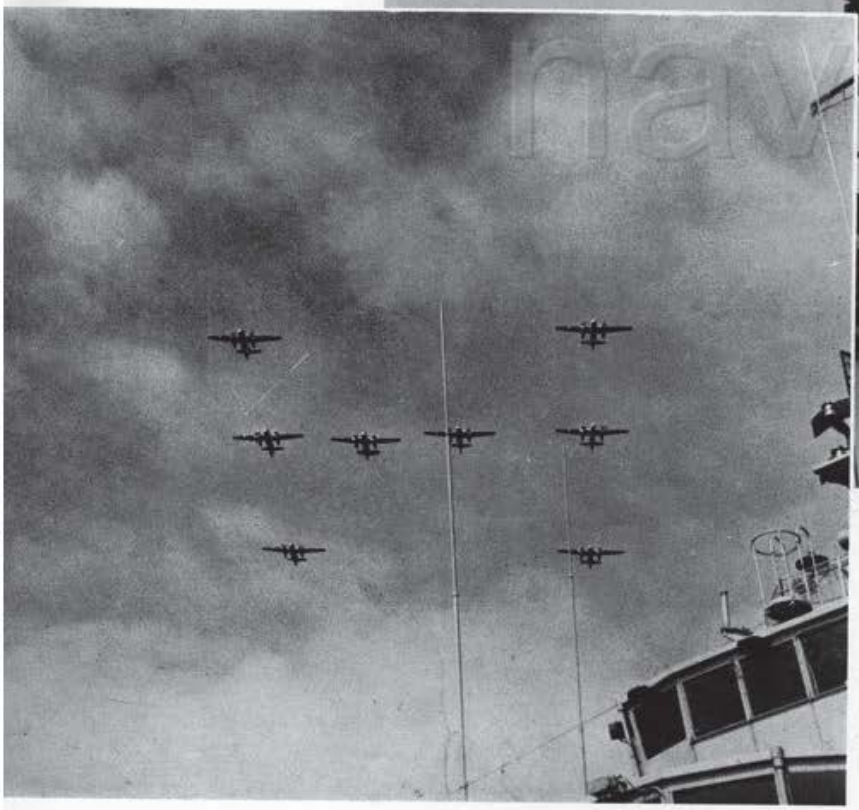

navsite.de

ST
ST

The last precious days
become hours, then minutes

navysite.de

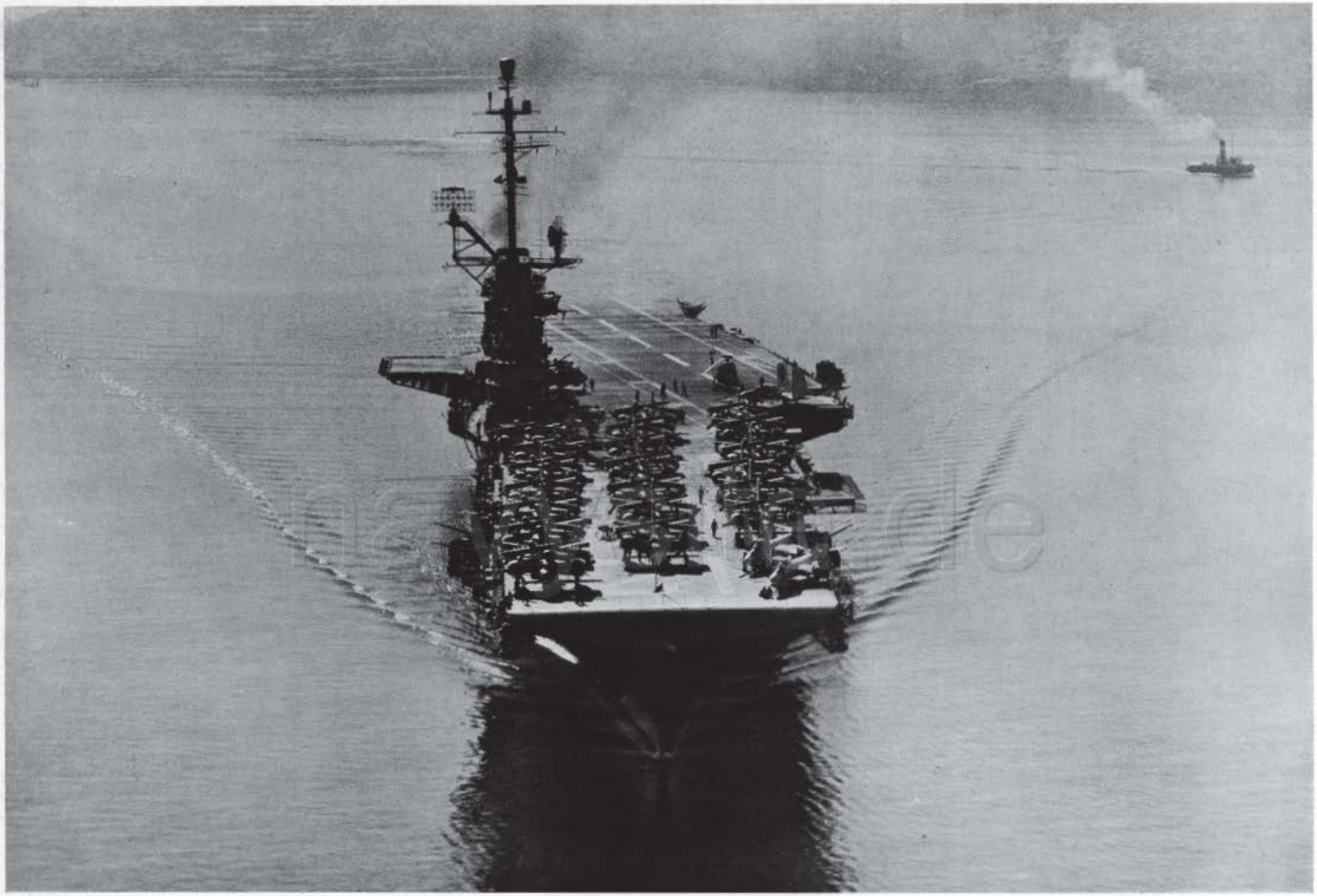

4 April. Our Westpac Wanderings begin.

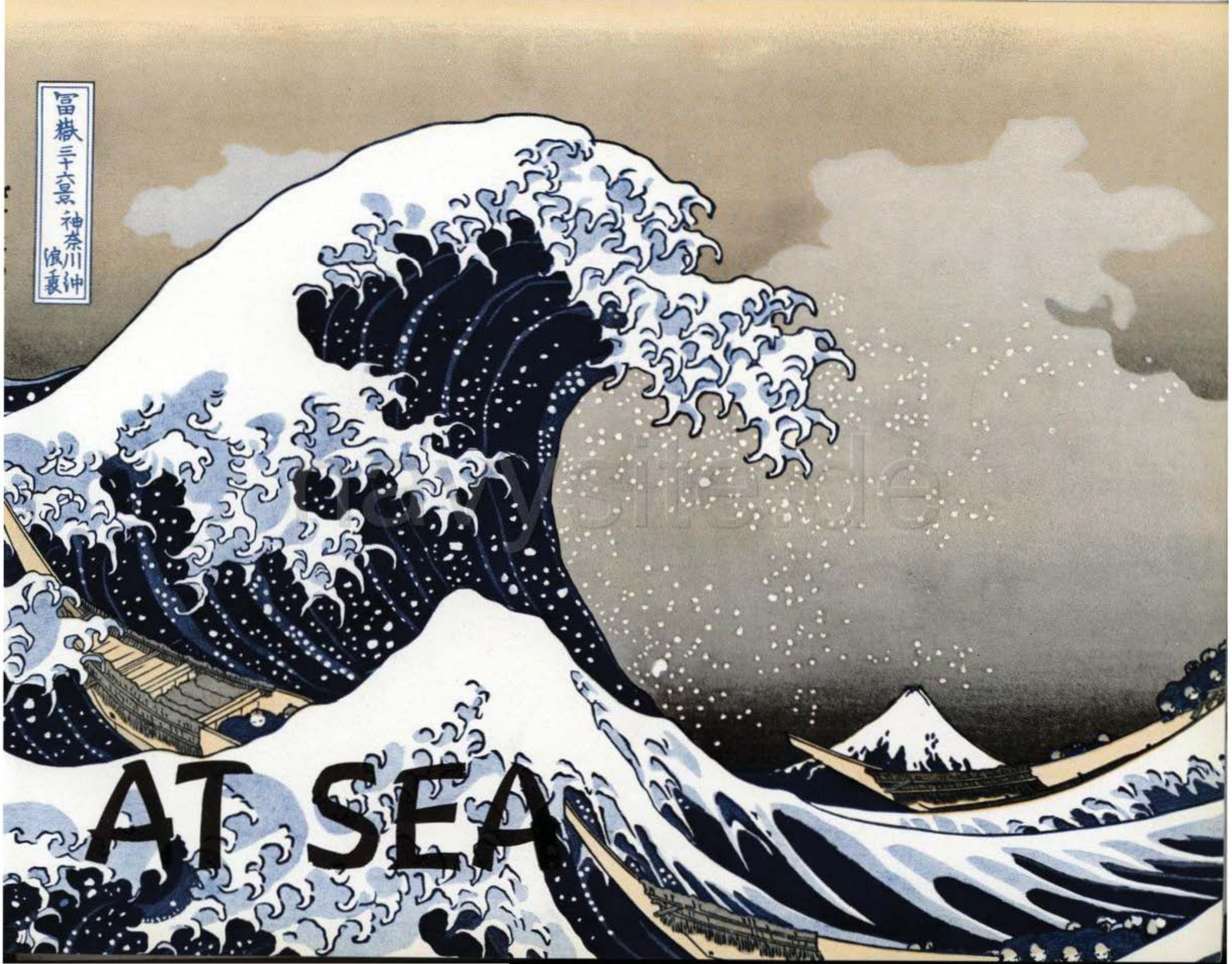
富嶽三十六景 神奈川沖浪裏
AT SEA

OUR MISSION—
ANTI-SUBMARINE WARFARE

A submarine slips beneath blue Pacific waters...

navysite.de

We receive a message...

U.S.S. HORNET (CVS-12)
COMMUNICATIONS

UNCLASSIFIED 181920Z -FLASH-

UNIDENTIFIED SUBMARINE SIGHTED
AREA SHARK-TOOTH X REQUEST
YOU INVESTIGATE

FLAG INTERCEPT

and the Flag forms a plan of action

Pilots are briefed...

and man their planes.

navysite.de

"Standby to launch five S2F's"

ST
13
19

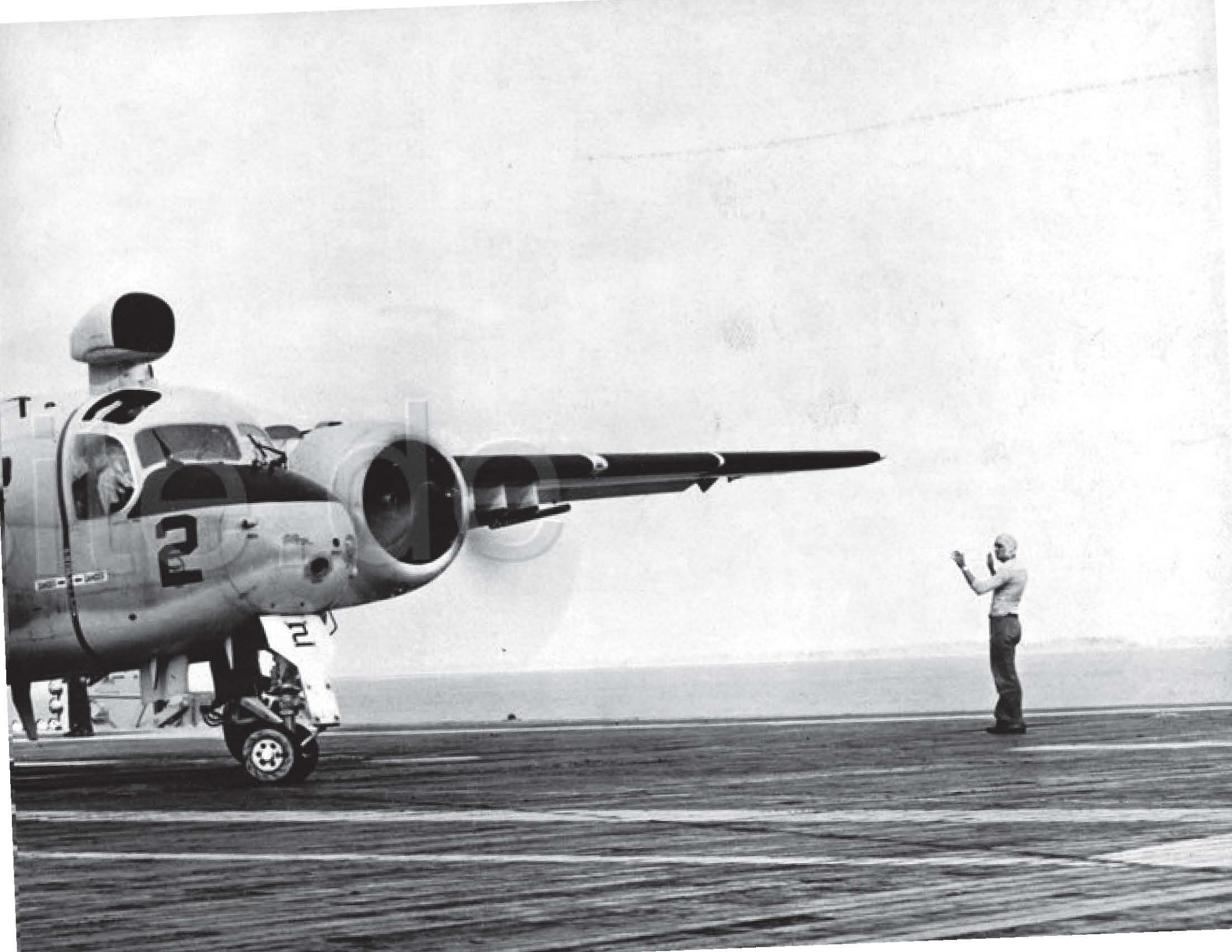
T-
2
2

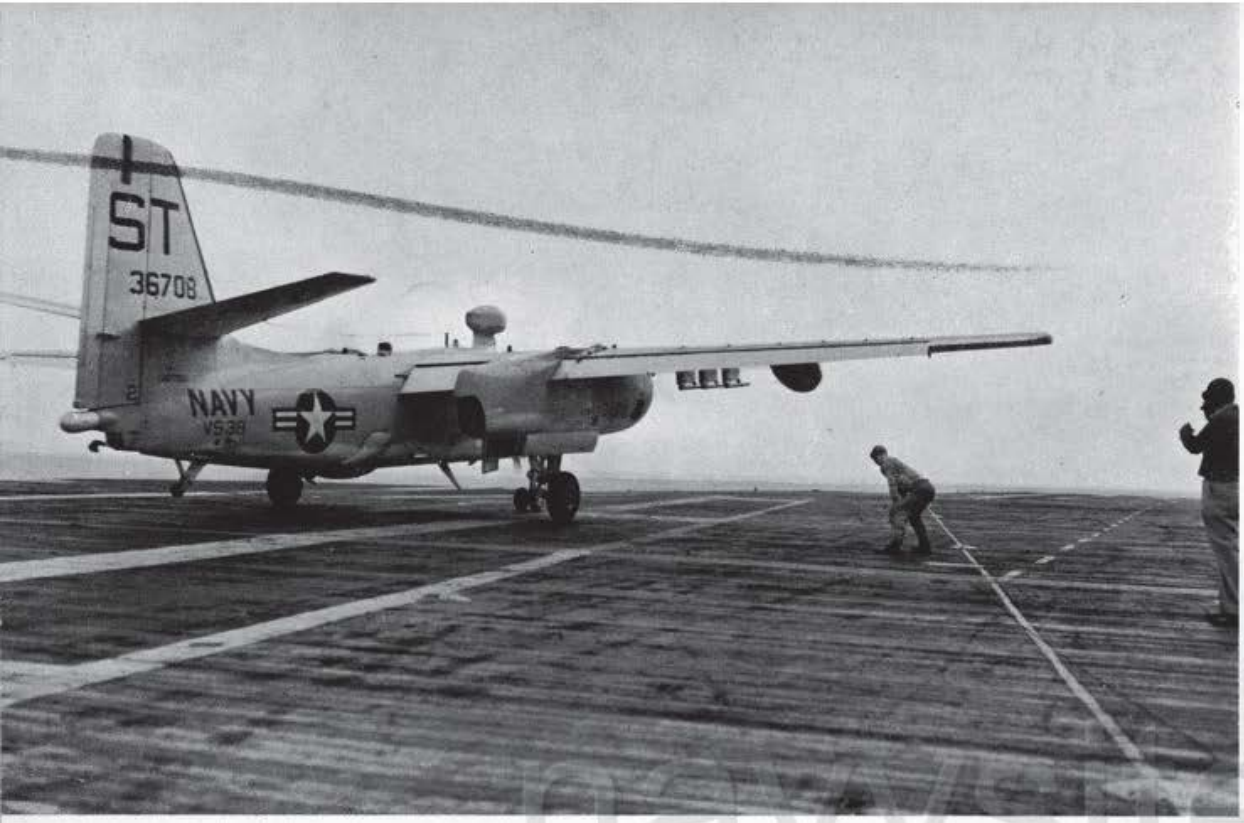

navysite.de

navysite.de

S2F's swing out—
Search commences.

navysite.de

An expectant ship steams onward

Time hangs heavy until discovery

navysite.de

Hours of waiting...

...with Helos poised on deck

Then ... CONTACT!

Combat swifty plots Datum,

and a SAU is dispatched

navysite.de

Choppers turn up,

take off . . .

navyseals.com

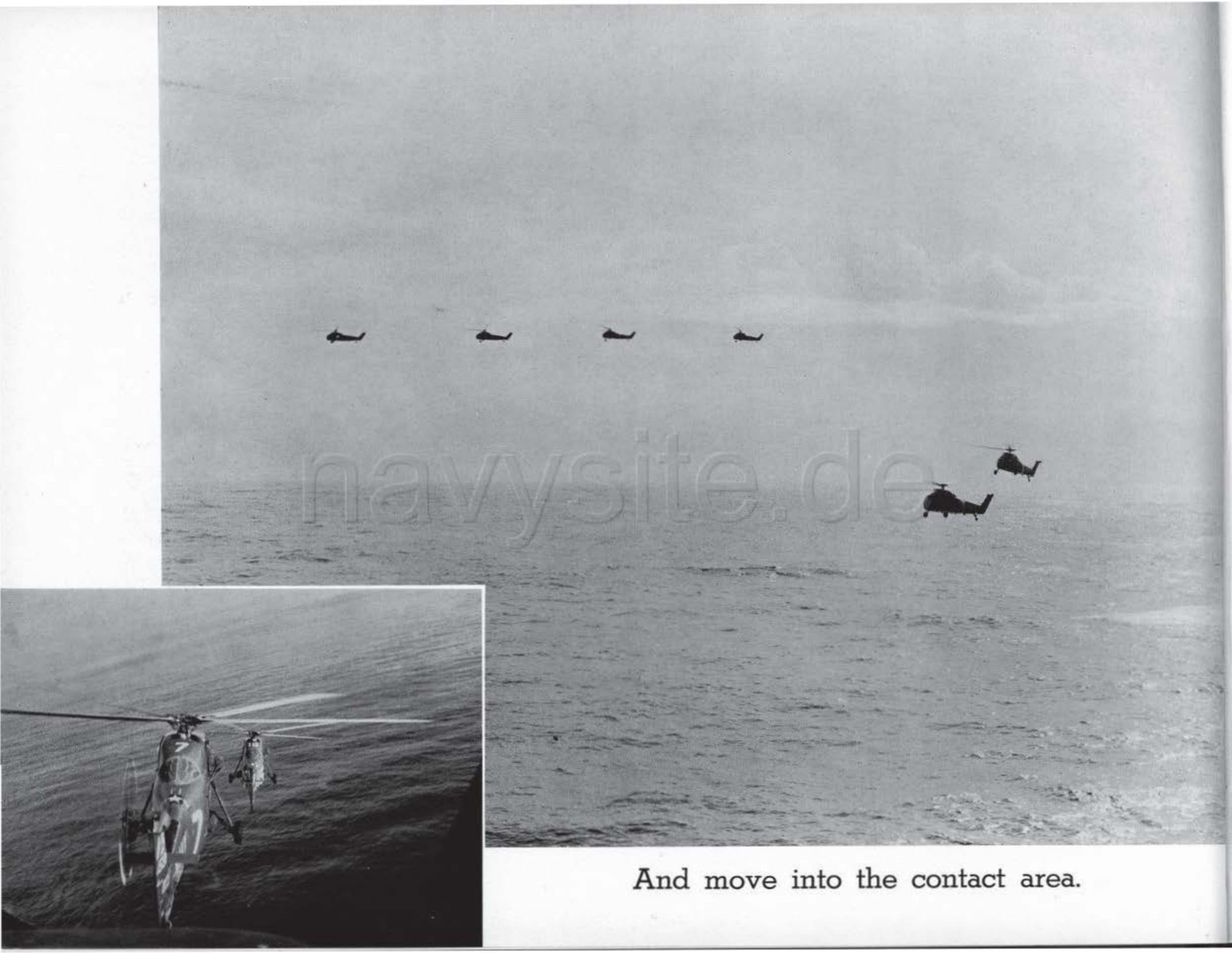

navysite.de

And move into the contact area.

A team of S2F's, Helo's, and DD's maintain contact. Held down until exhaustion, the vanquished sub surfaces.

"Standby to recover five S2F's"

navsite.de

"Heads up on deck: First aircraft in the groove."

...and a critical audience watches and waits.

navysite.de

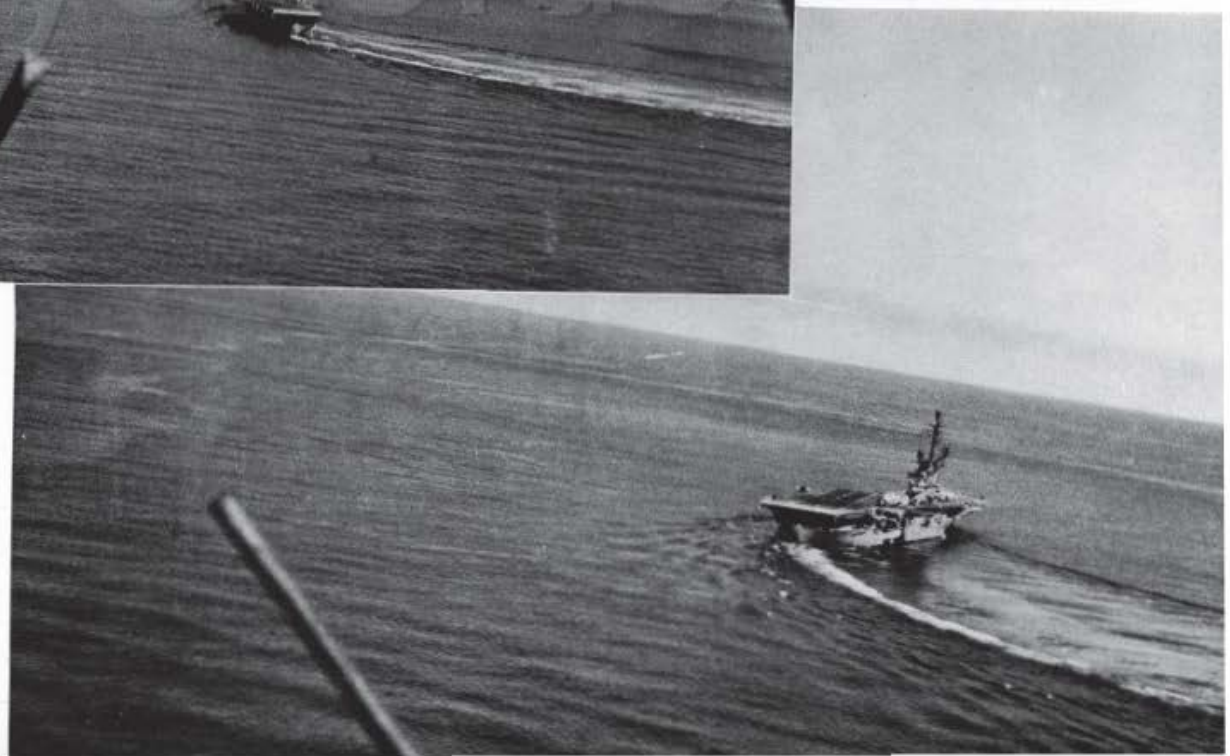

navysite.de

navalite.de

navysite.de

Helo's come down last.

navysite.de

navyhite.de

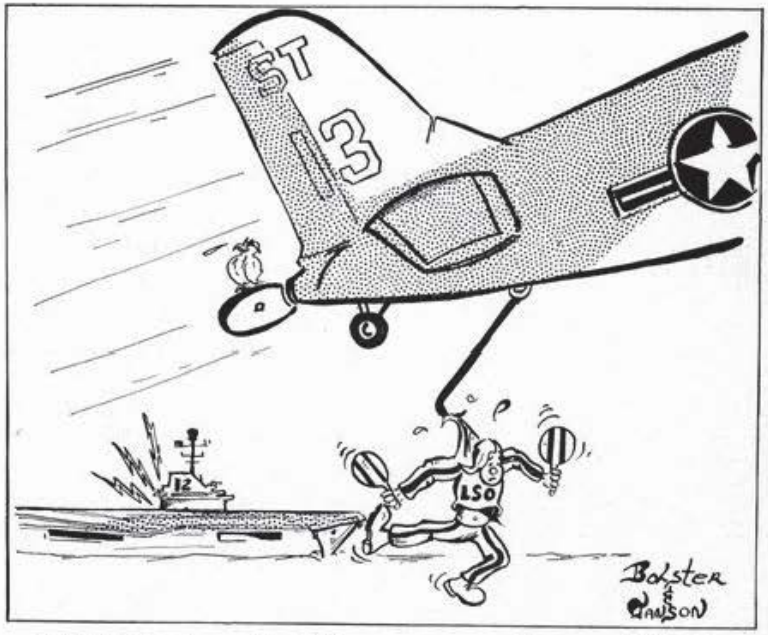

"A little low that time, weren't you 13?"

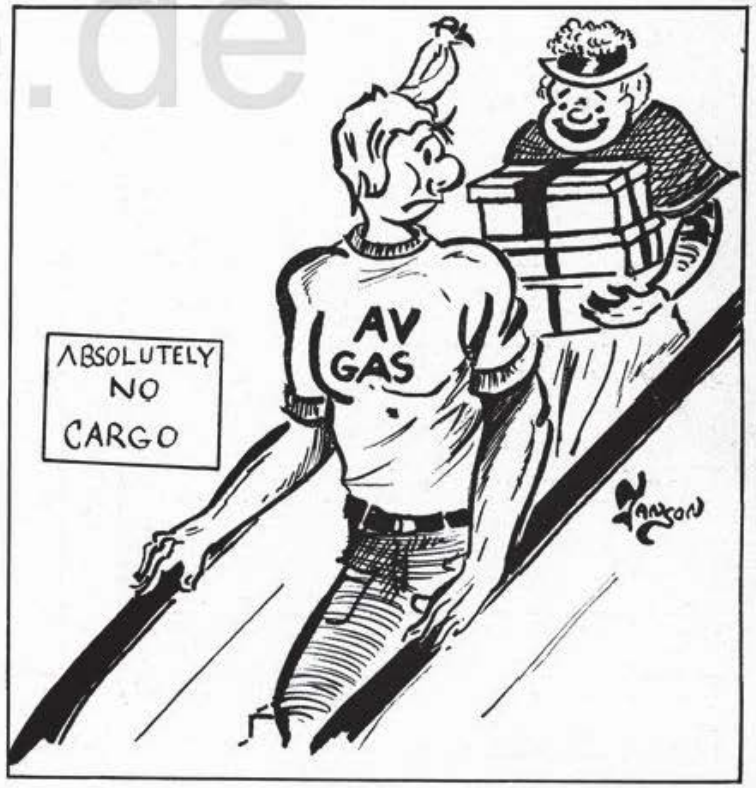

"Excuse me young man, but is lingerie on this floor?"

navysite.de

JET LAUNCH:

Engines roar into life ...

aircraft are jockeyed into position, bridles adjusted, then ....

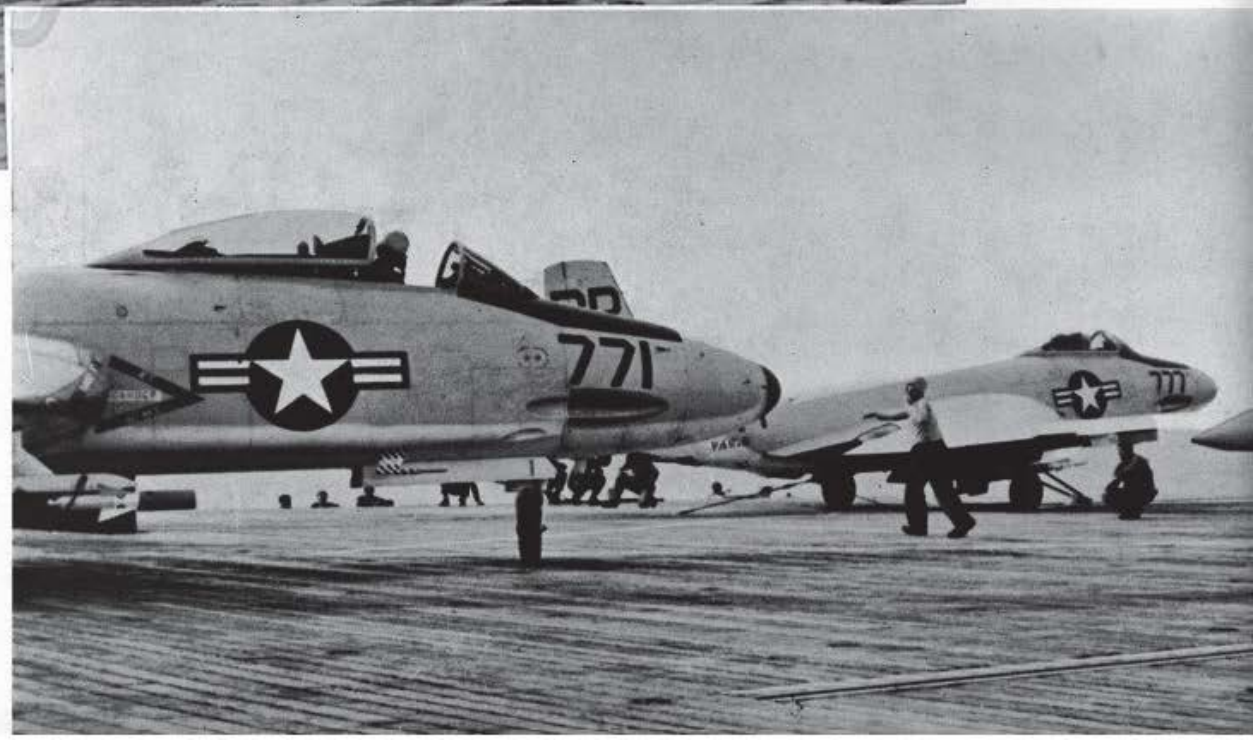

VRROOM!

navysite.de

(The Banshee jets are for Air Support)

navysite.de

Deadly Beauty

Birds fly "West" for the summer

navysite.de

"On top of ol' Fuji, all covered with snow"....

54,000th Arrested Landing

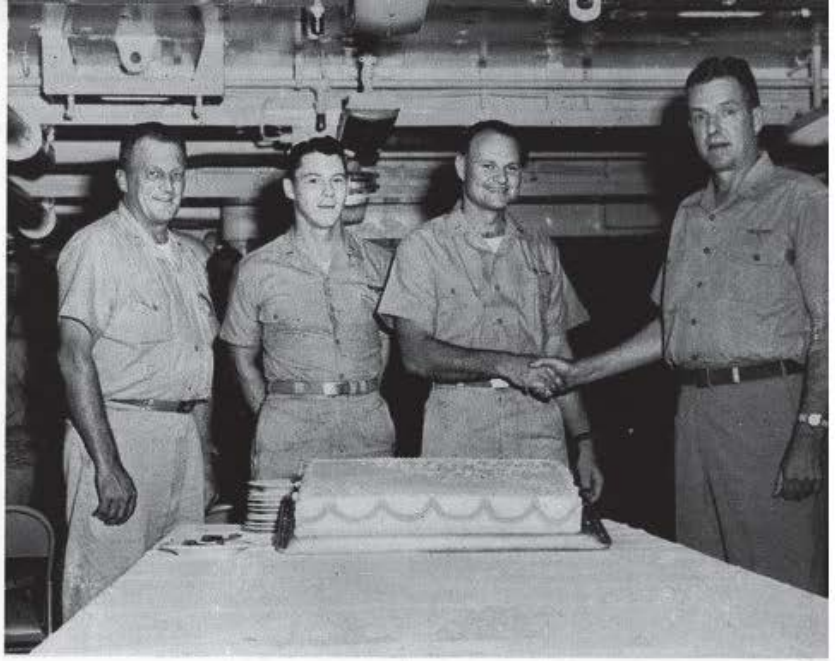

53,000th Arrested Landing

navysite.de

"He says it's just a 'hot' mule!!"

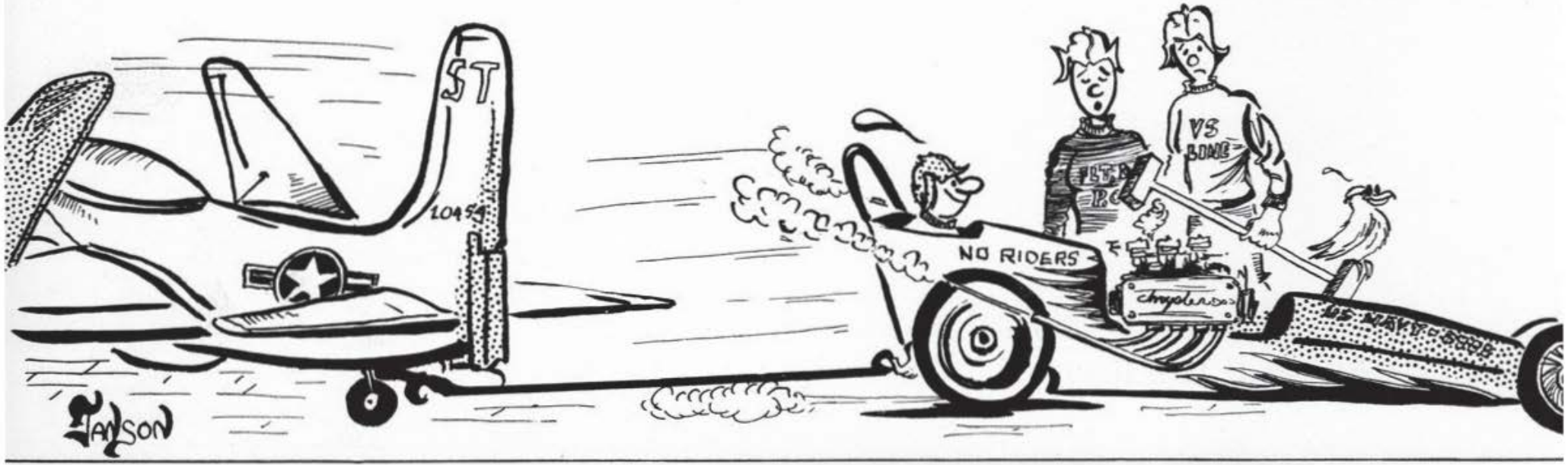

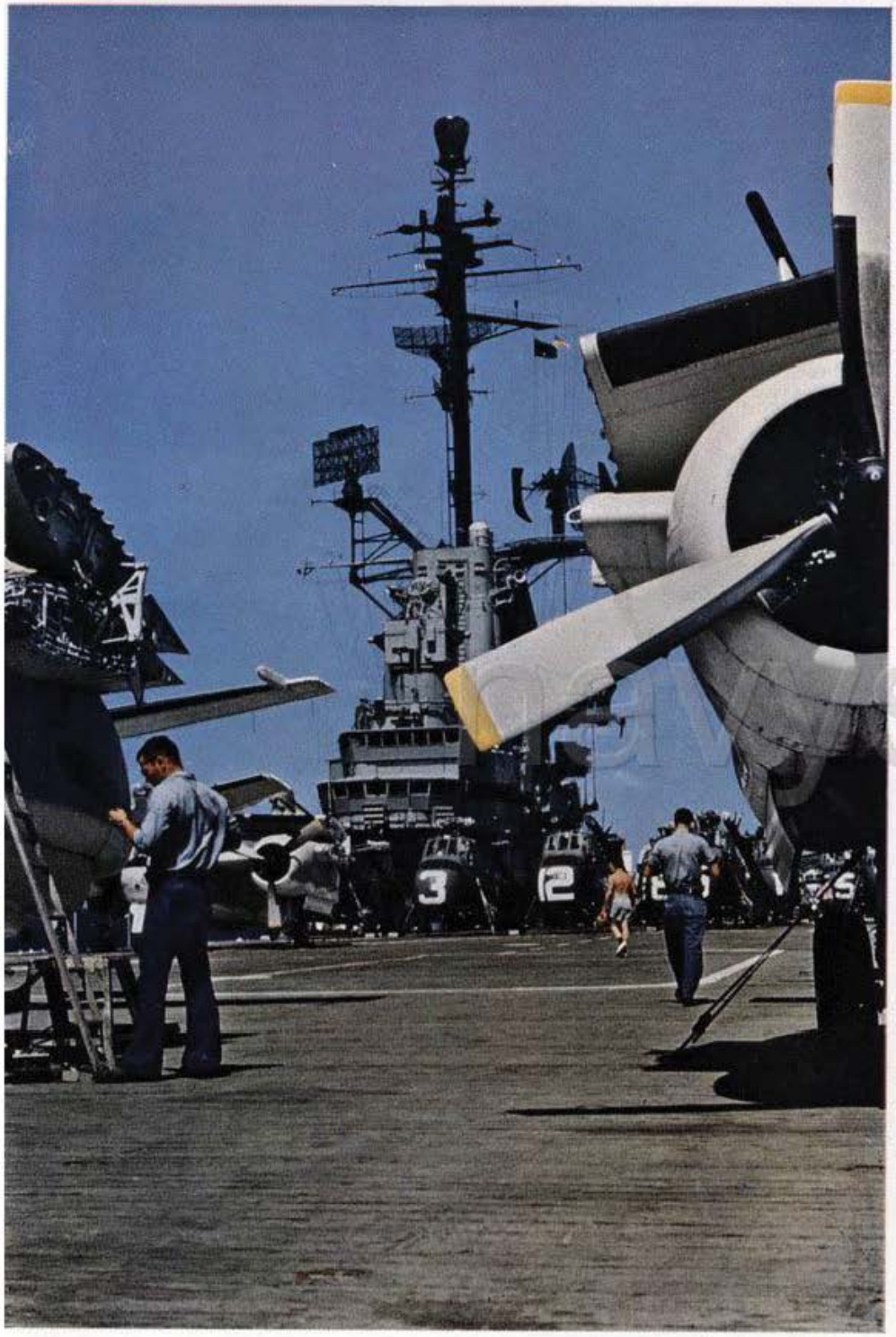

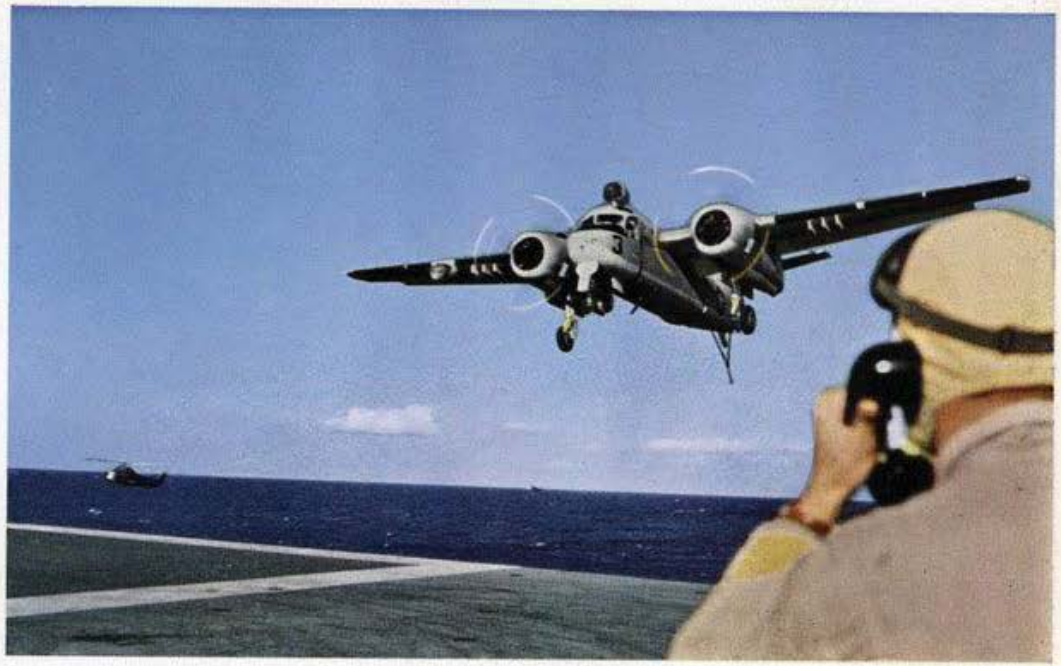

navy7site.de

The Captain ...

...and his OOD's

navysitelde

"Six short blasts; Ensign Martella has the Conn!"

"What do you mean—
Number Two Boiler
went dry?"

Hottest coffee mess in Westpac

Foul weather closes in, but the destroyers must be refueled.

Admiral Kirn goes visiting

Refueling means long hours for the deck divisions.

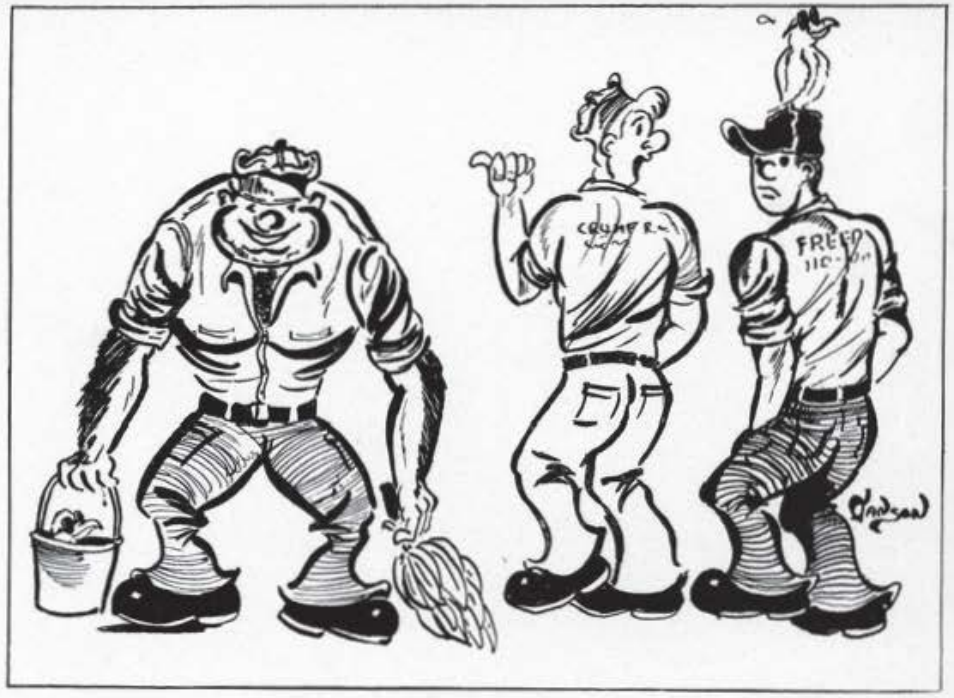

"I think Frimp's been a Deck-Ape too long!!"

navysite.de

navsite.de

Hornet "Pops" Orchestra performs

Underway replenishment requires careful coordination with all departments

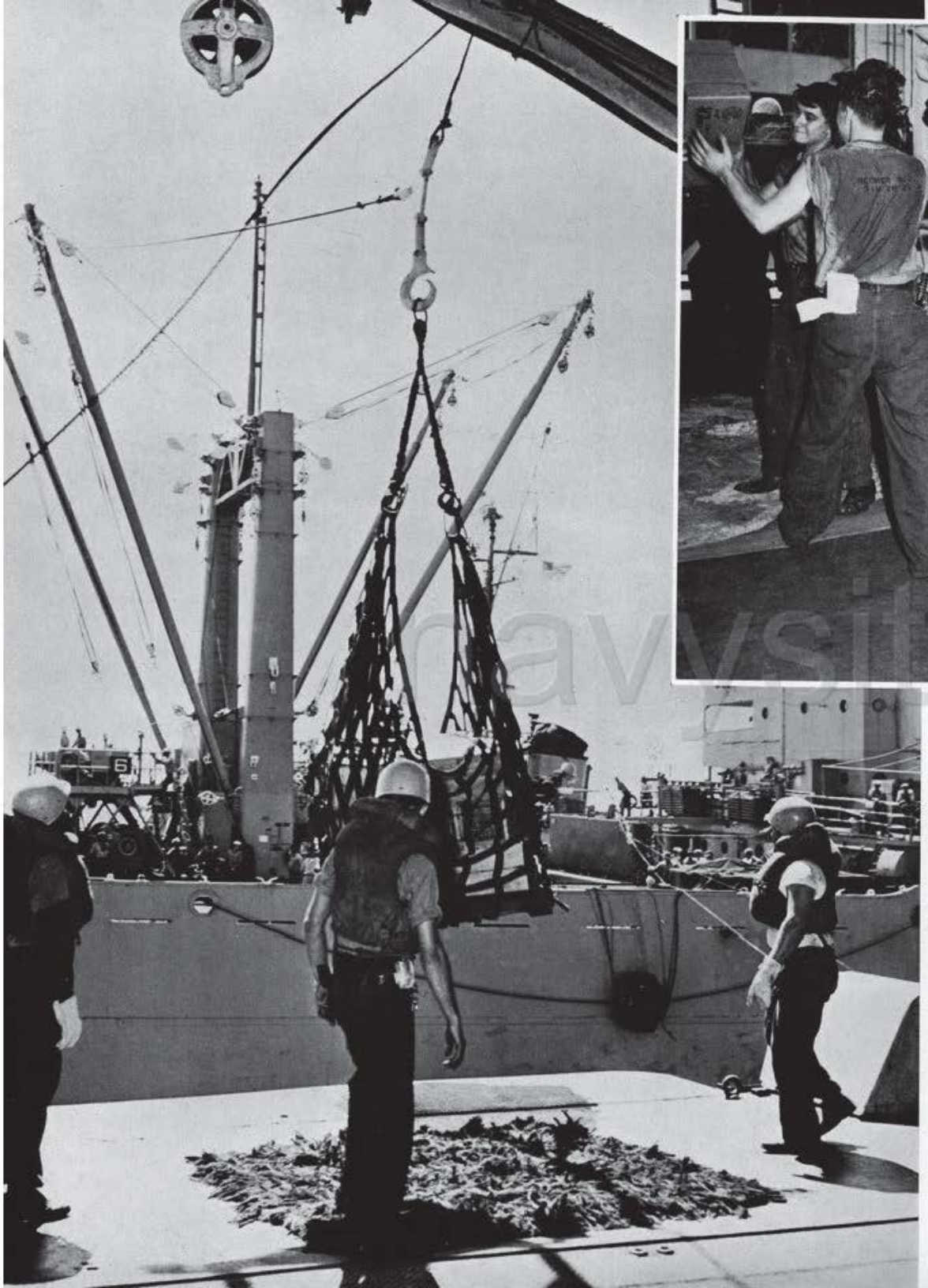

navysite.de

Kodiak, Alaska, was never like this!

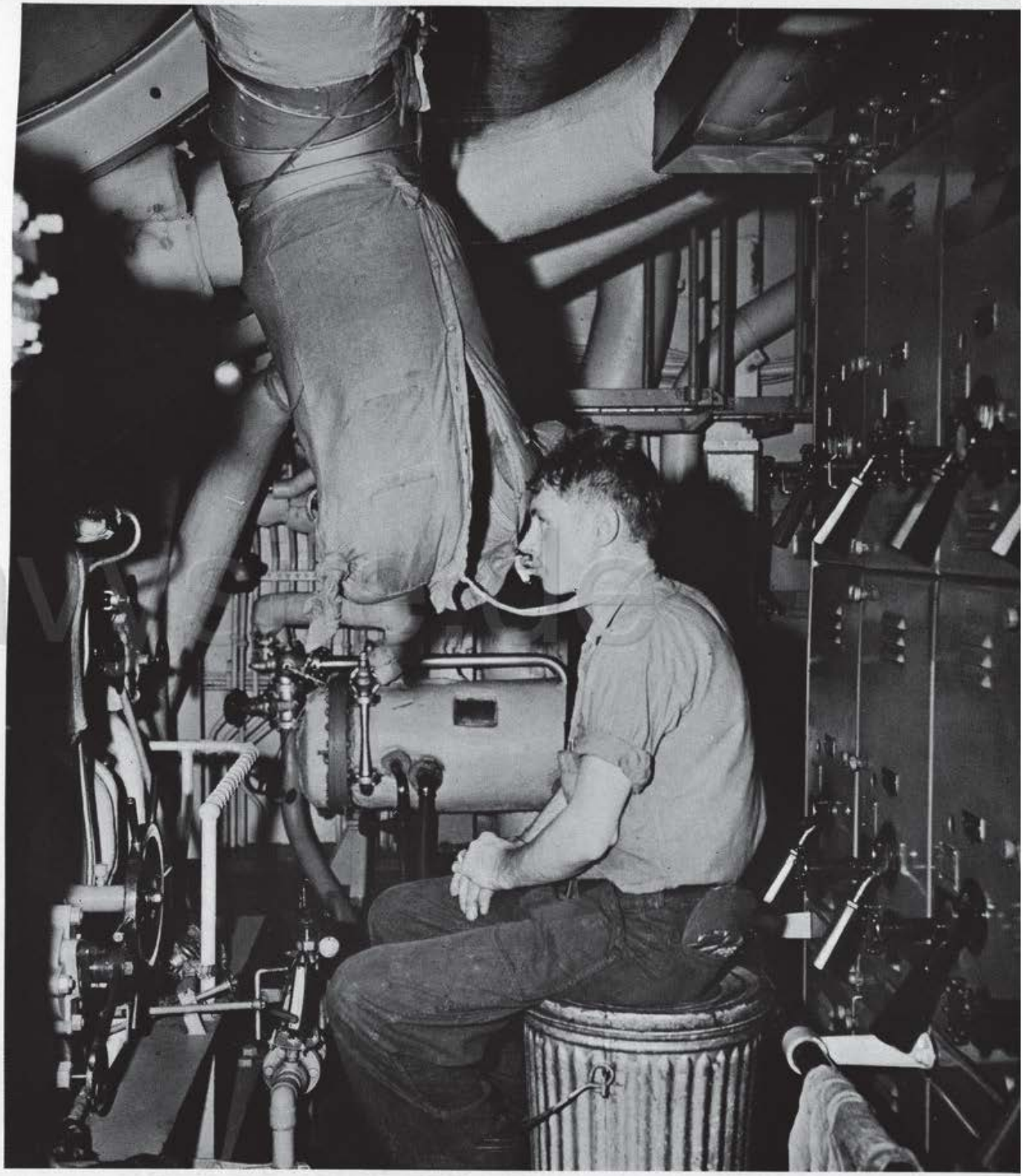

Track Target...

Compute solution...

Load gun, and...

COMMENCE FIRE!

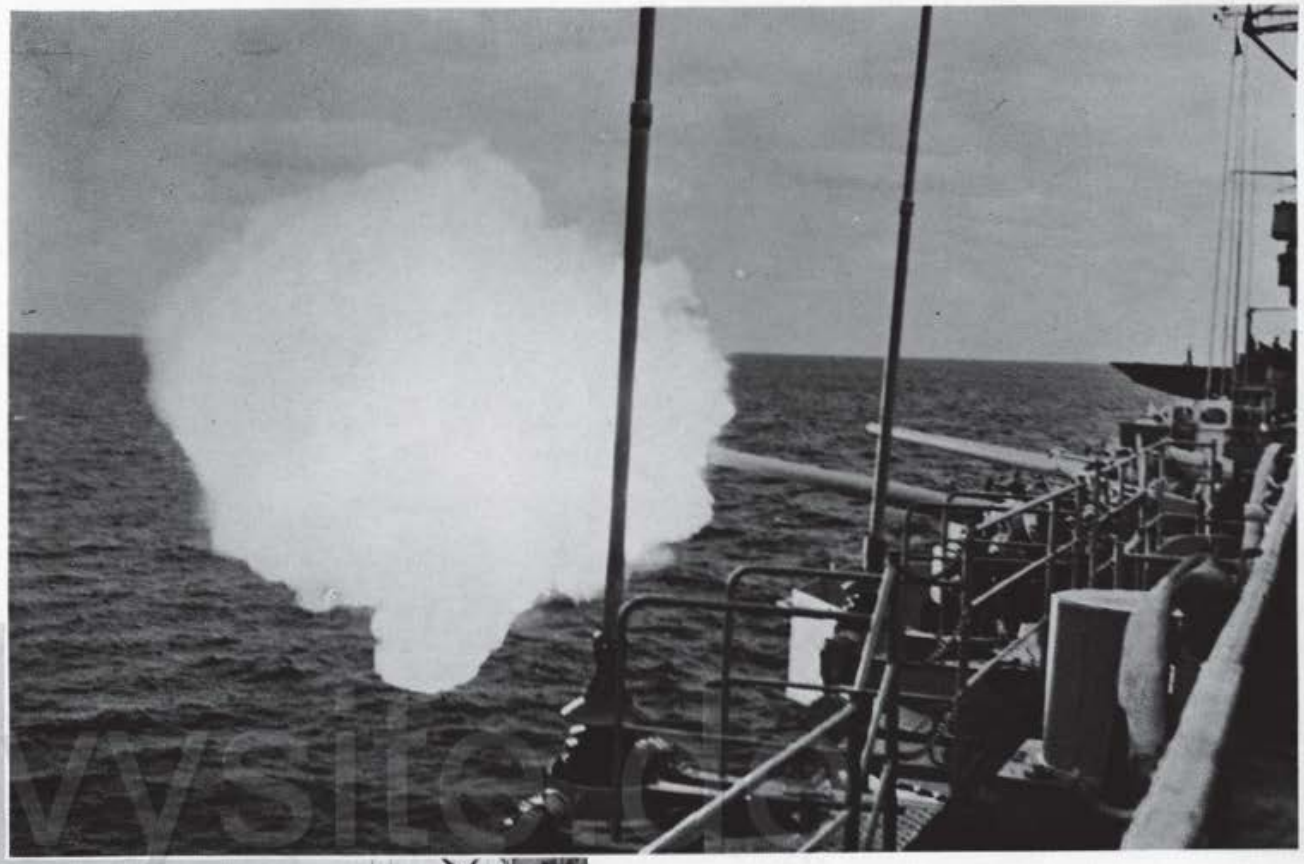

navysite.de

The Navy trains men in 62 useful trades...

navysite.de

...plus a few the Recruiting Officer failed to mention.

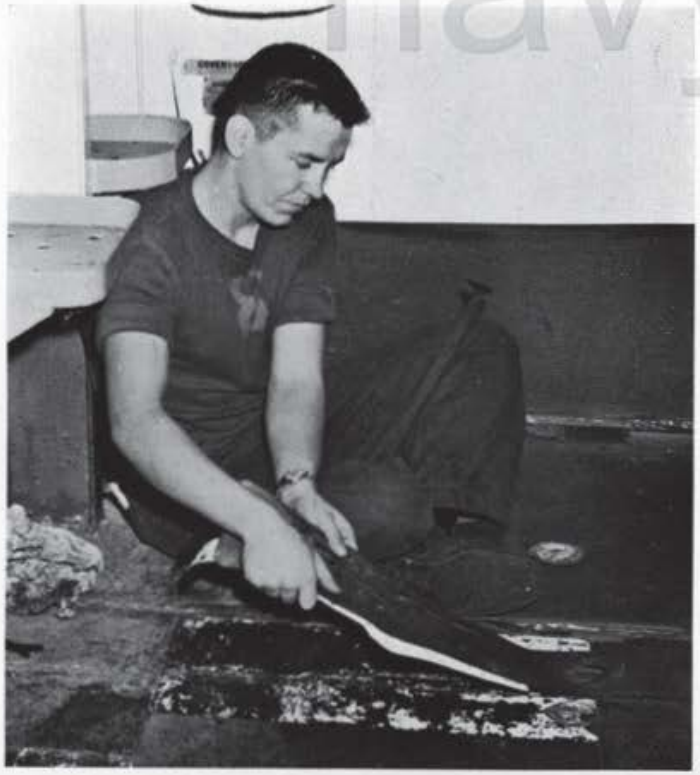

navysite.de

Admiral Kirn inspects

navysite.de

"It worked an hour ago, Admiral!"

Cleanliness is next to Godliness.

navysite.de

MIDDIE CRUISE—

JULY-AUGUST 1959

"This is a dial."

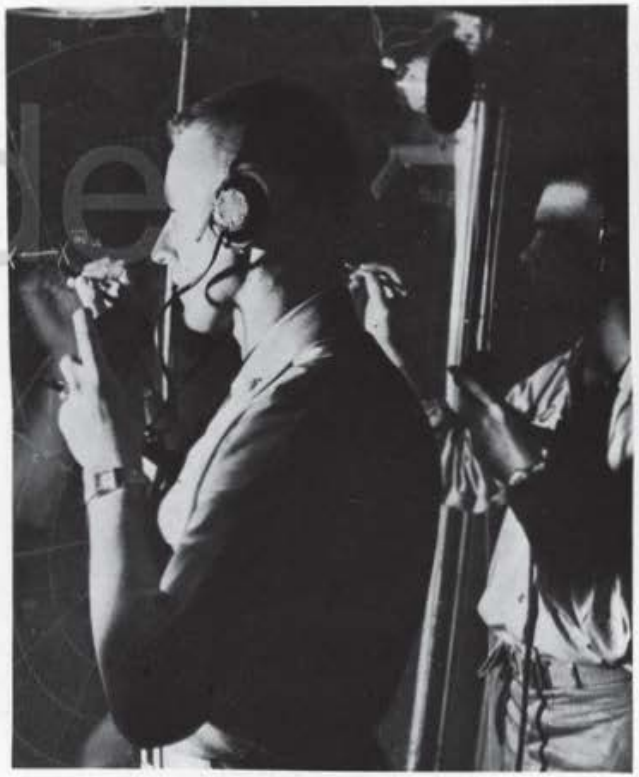

navysite.de

BUAER USN
HEATER EXHAUST

On Sunday mornings
we worshiped...

Catholics

Latter-Day Saints

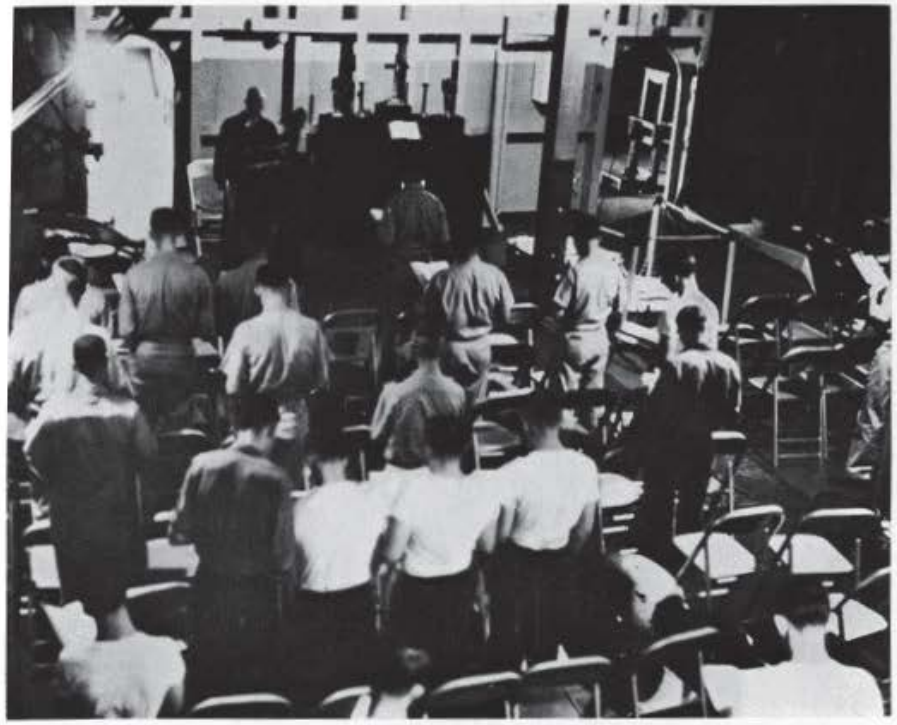

Protestants

navysite.de

Later "Holy Helo's" took our Chaplains to the tin cans for Divine Service and Mass.

"Don't Feel bad Chaplain, this is the first time I've ever lowered anyone, too!"

"Awright, I Take my work seriously, so what?"

navysite.de

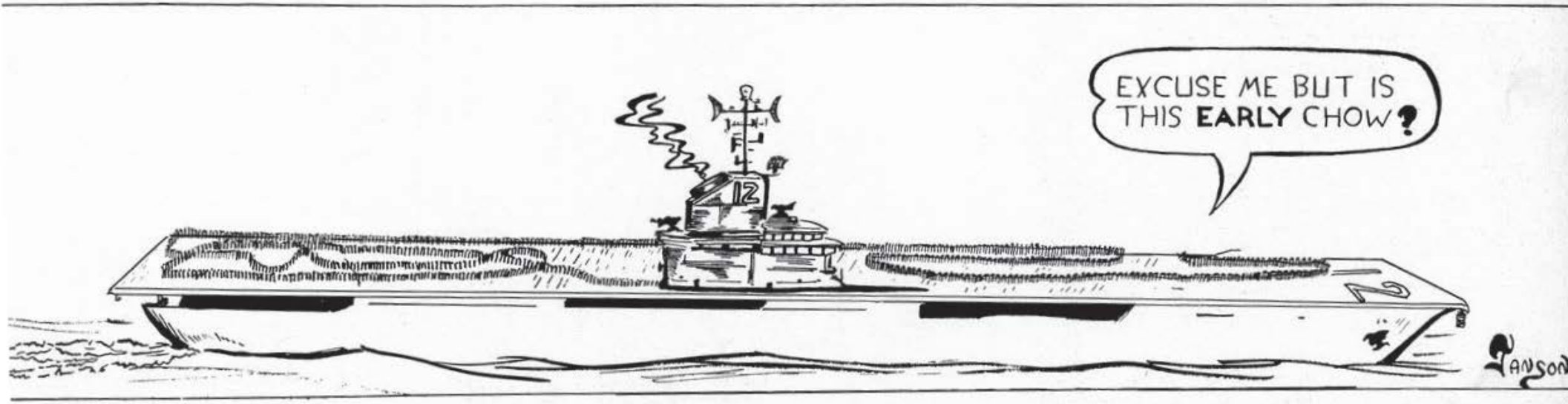
EXCUSE ME BUT IS THIS **EARLY** CHOW?
12
ANSON

In our spare moments
we do many things...

swap sea stories...

strum a chorus of
"Jailhouse Rock"...

"Their eyes met, then she
fell into his opened arms...

navysite.de

become
hobby
craftsmen . . .

play a game of
whist on the deck . . .

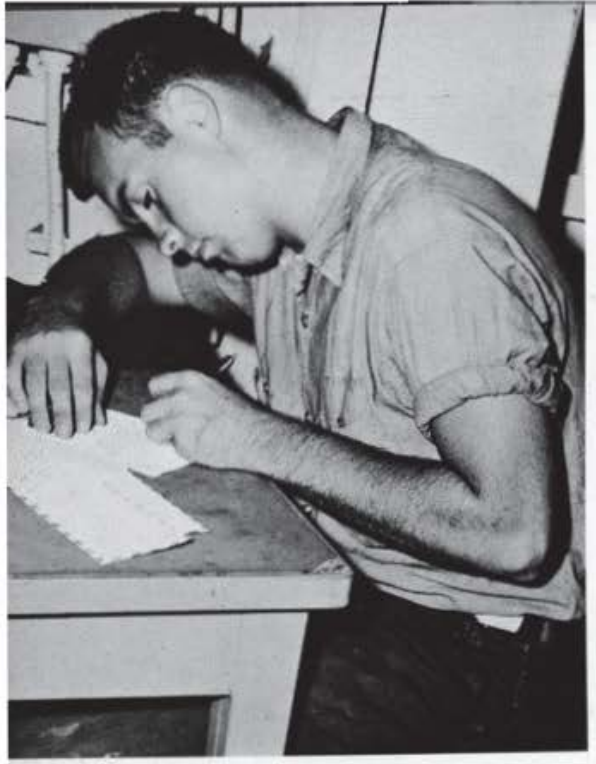

keep the post office busy...

turn on a cool tape...

navysite.de

enjoy some
coffee and horseplay..

"B-13..."

"G-57..."

BINGO!!

navysite.de

Tournament
Acey Deucey

I don't care if Bat Masterson does it on TV- It's still illegal!"

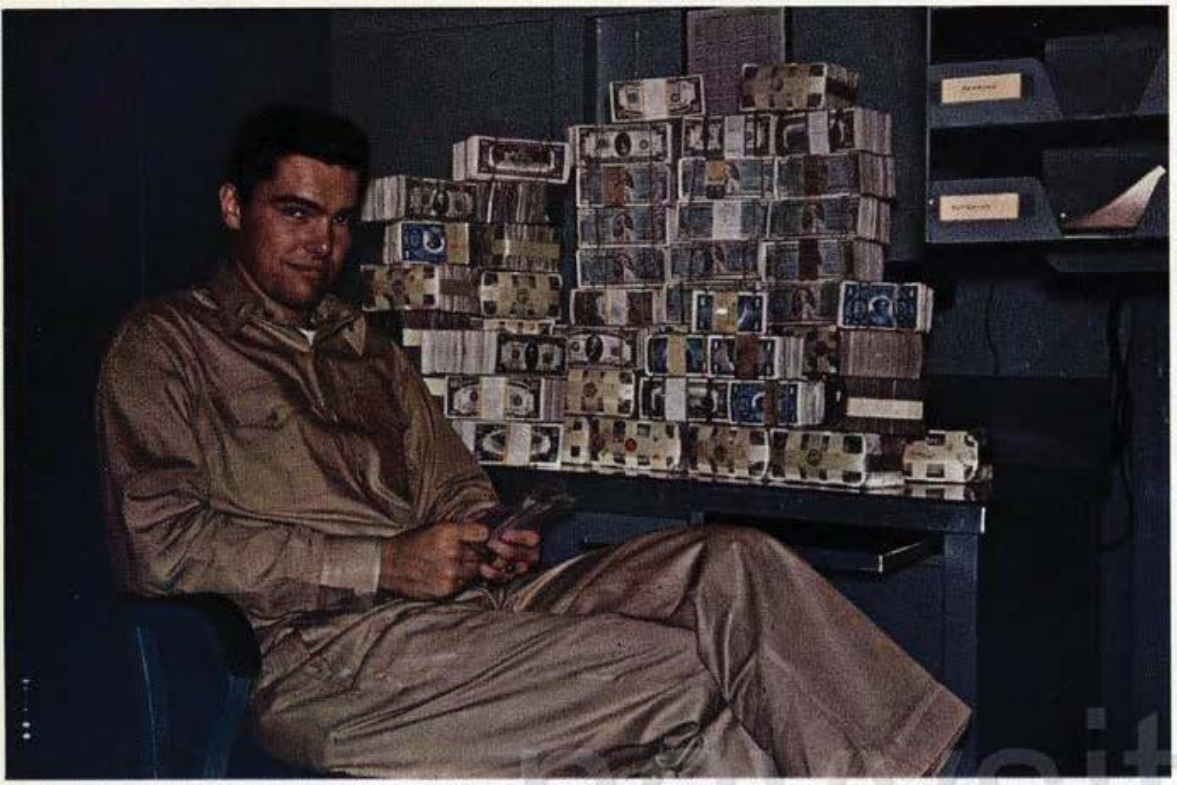

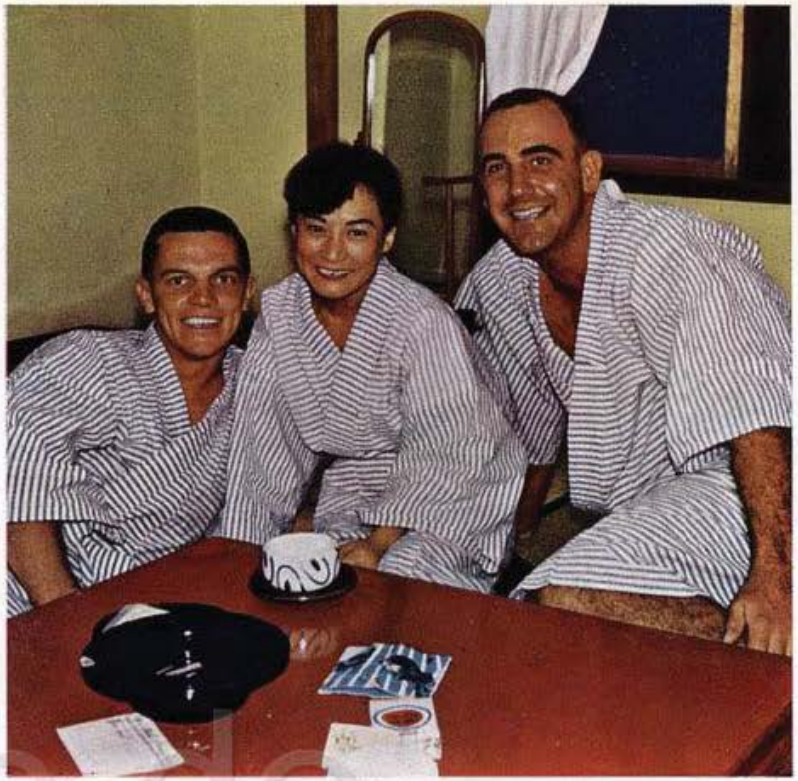

navysite.de

"By simply attenuating a triaxial transceiver with a modified aspirator circuit, you get Stereo!"

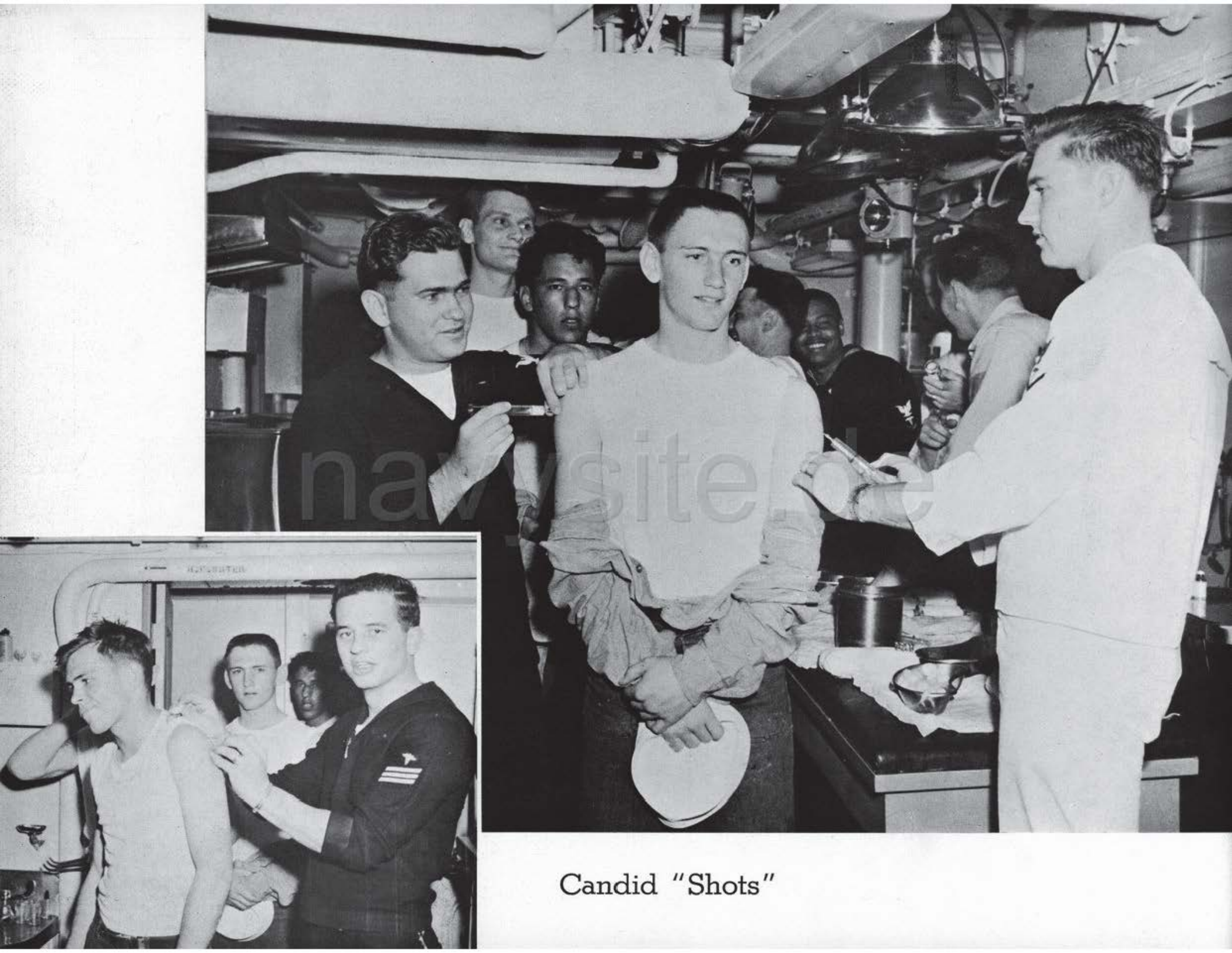

Candid "Shots"

"Next!"

"It's only your imagination!"

Vic "Tummy's" and Wunder Bread build strong bodies 8 ways!

navsafe.com

HORNET SPORTS

navysite.de

HORNET 22
HORNET 12
HORNET 31
HORNET 21
HORNET 14
HORNET 23
HORNET 25
HORNET
HORNET 11

navysite.de

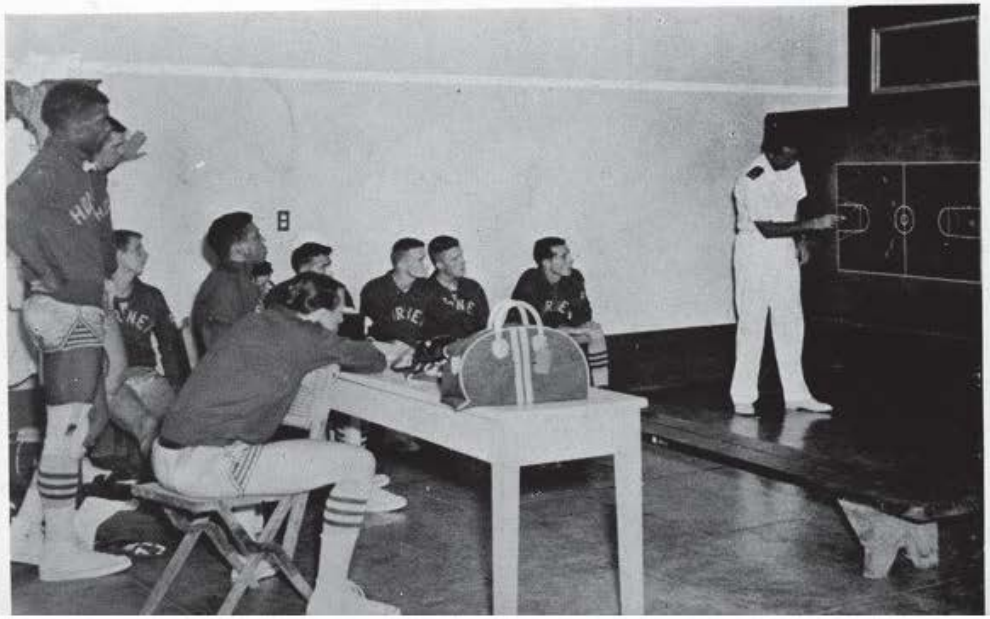

UNIVERSITY OF THE EAST
MANILA

"...But that ball was low."

navysite.de

"Now all hands to quarters for entering port; Flight Deck Parade."

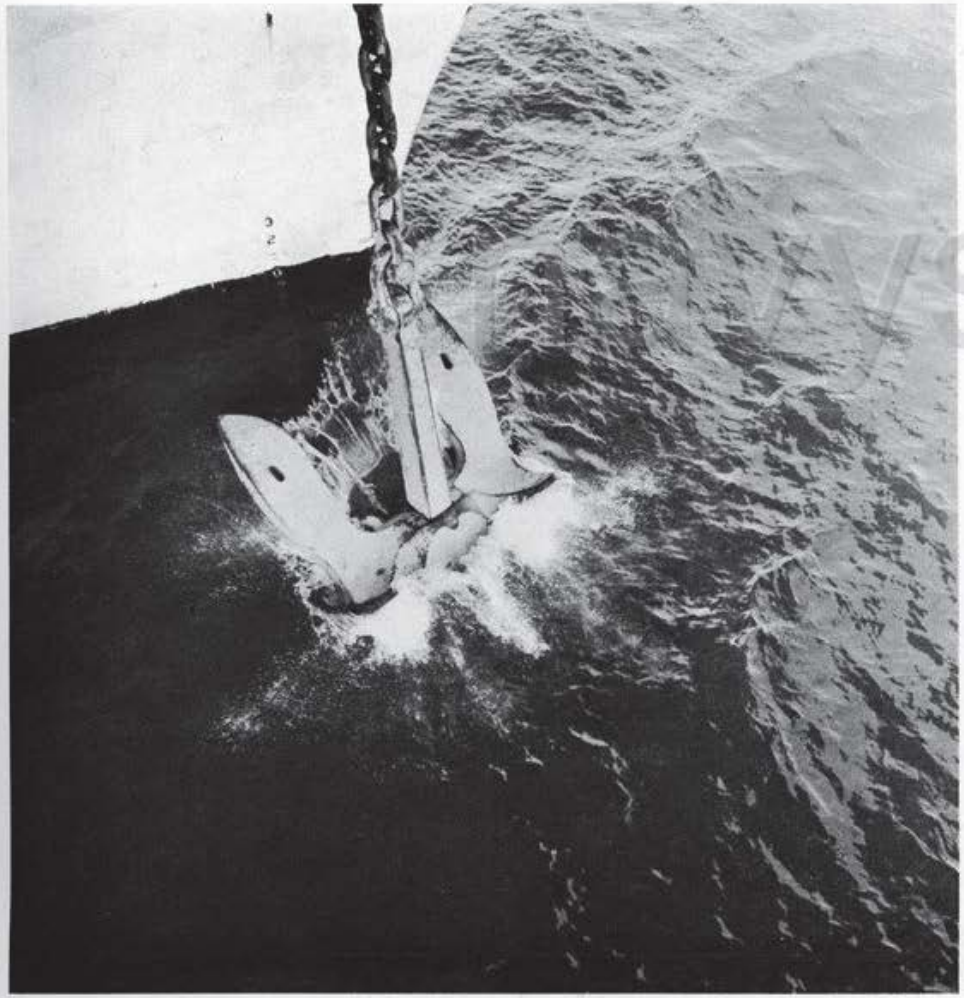

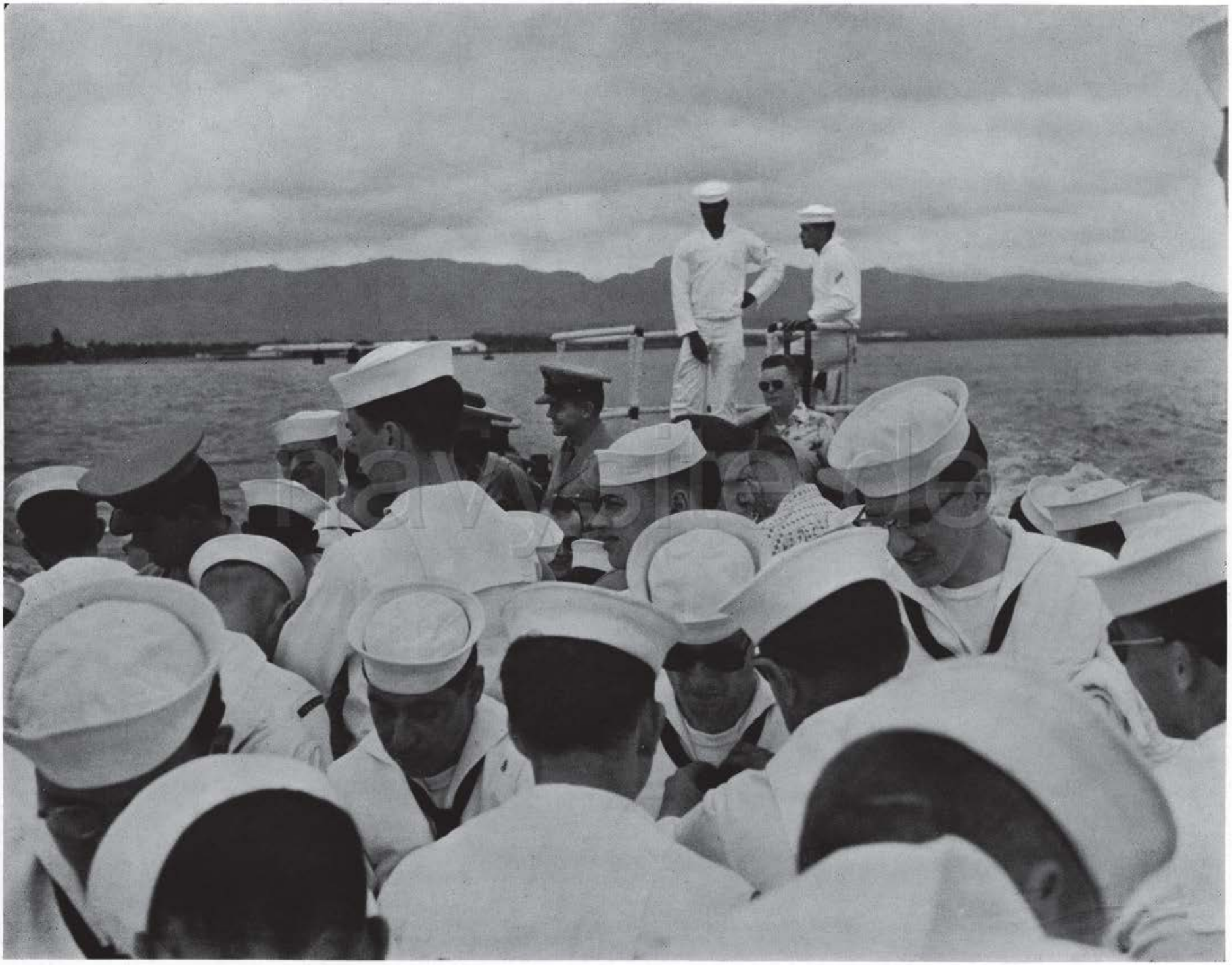

navysite.de

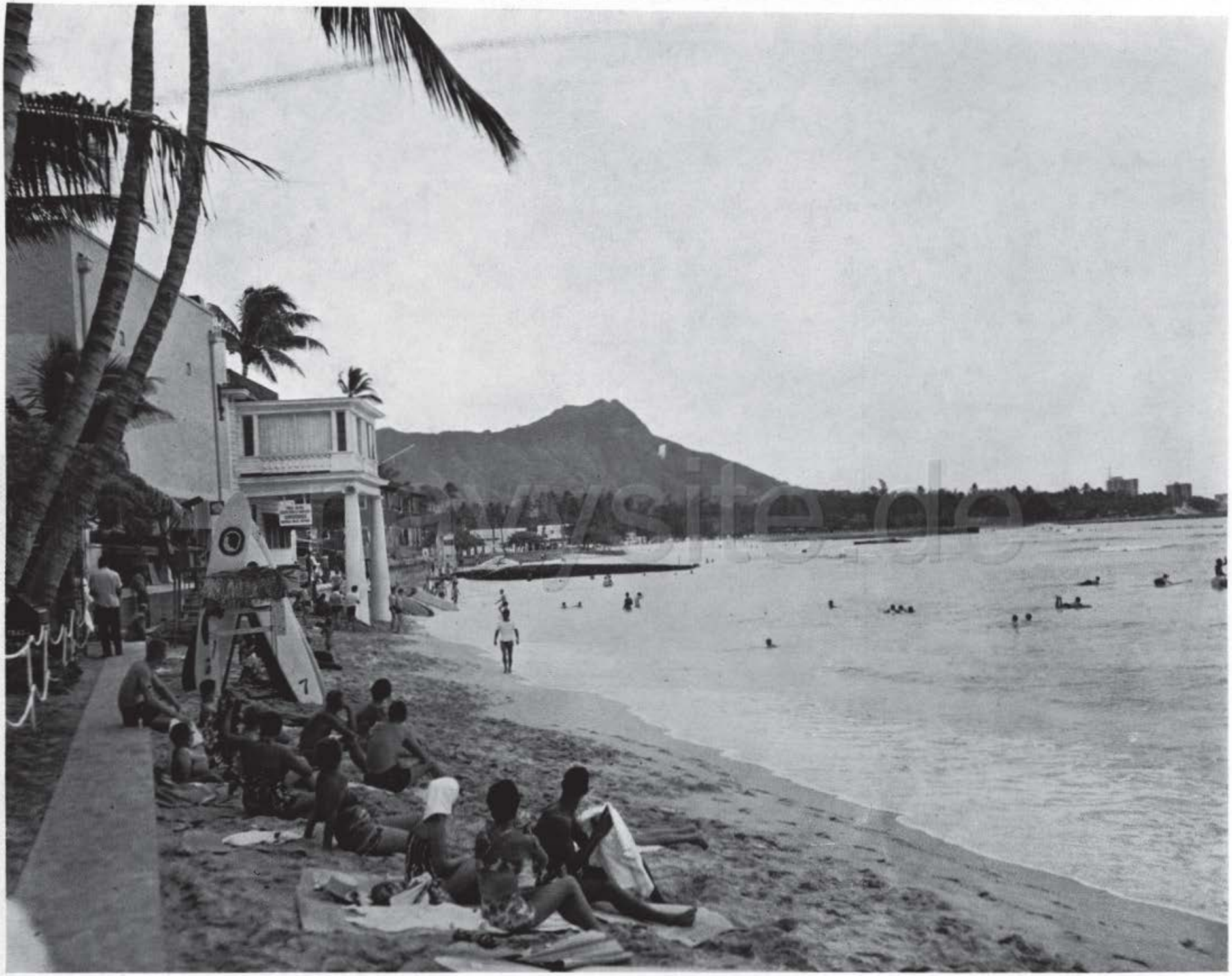

HAWAII

BEAUTIFUL WAIKIKI

A paradise for tourists

navysite.de

"Yes, I could let it out about 4 inches for you."

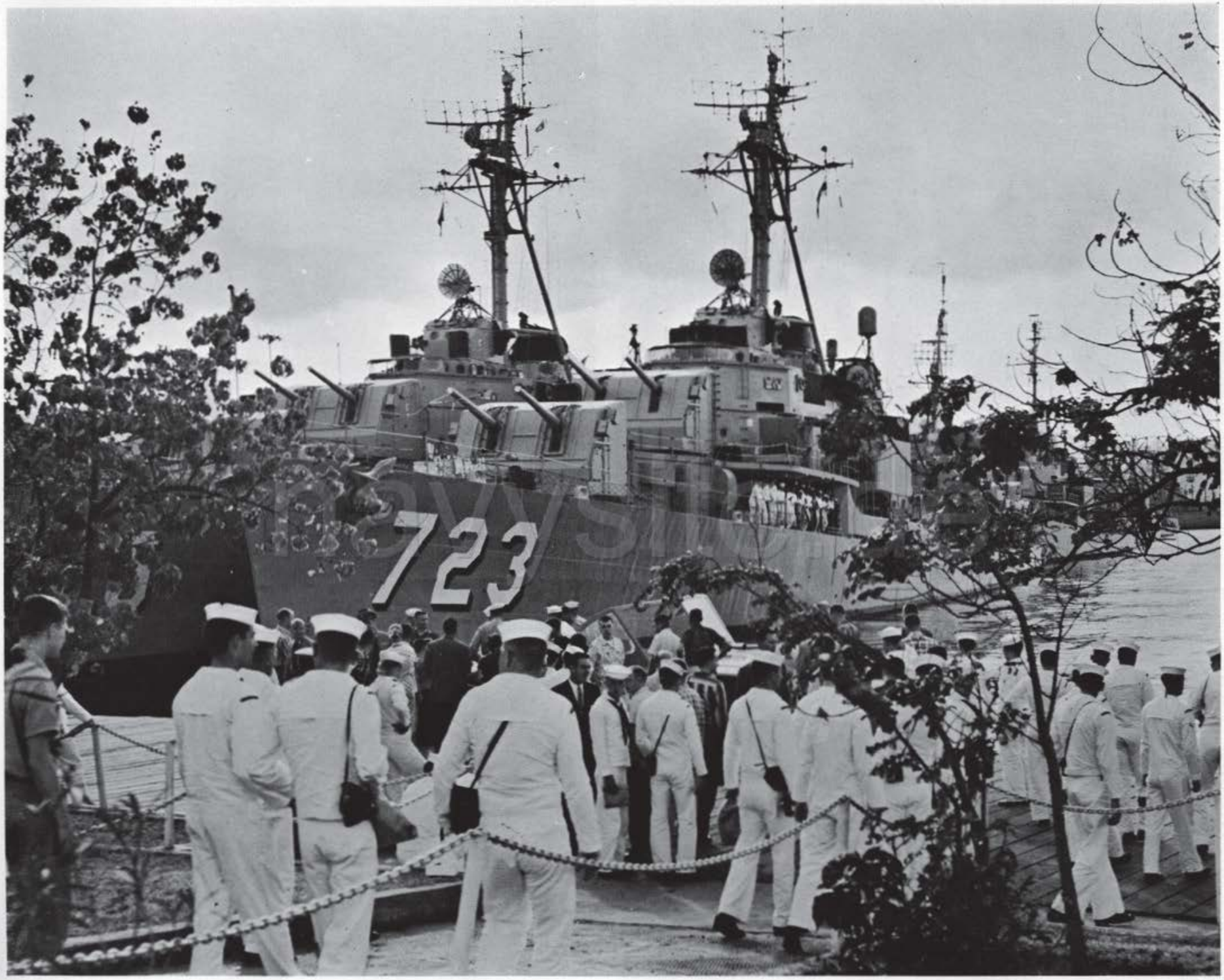

Liberty is over—back to the ship

navysite.com

BEAUTIFUL HAWAII

....AND GUAM

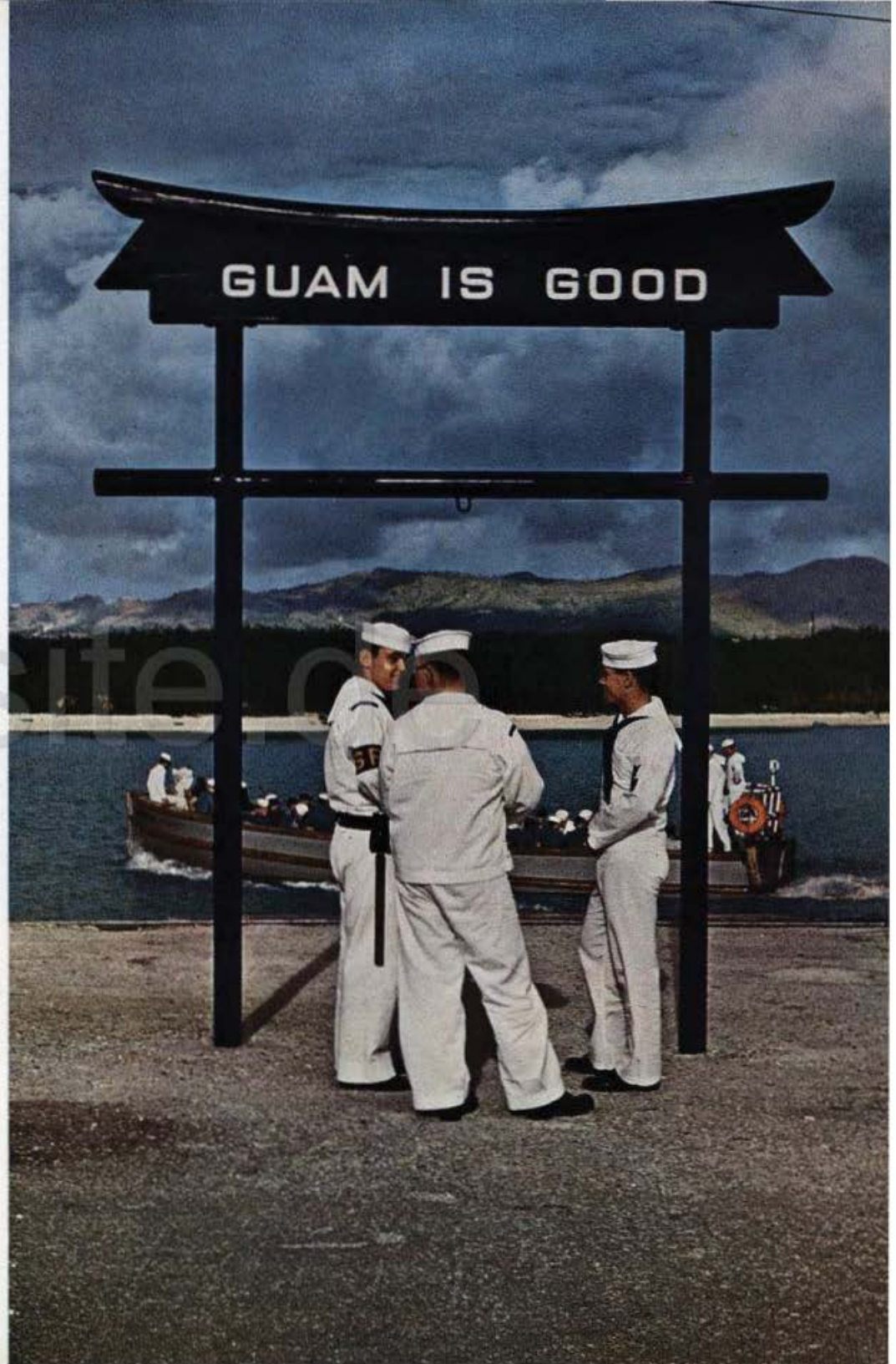

Main street—Guam.

PHILIPPINE ISLANDS

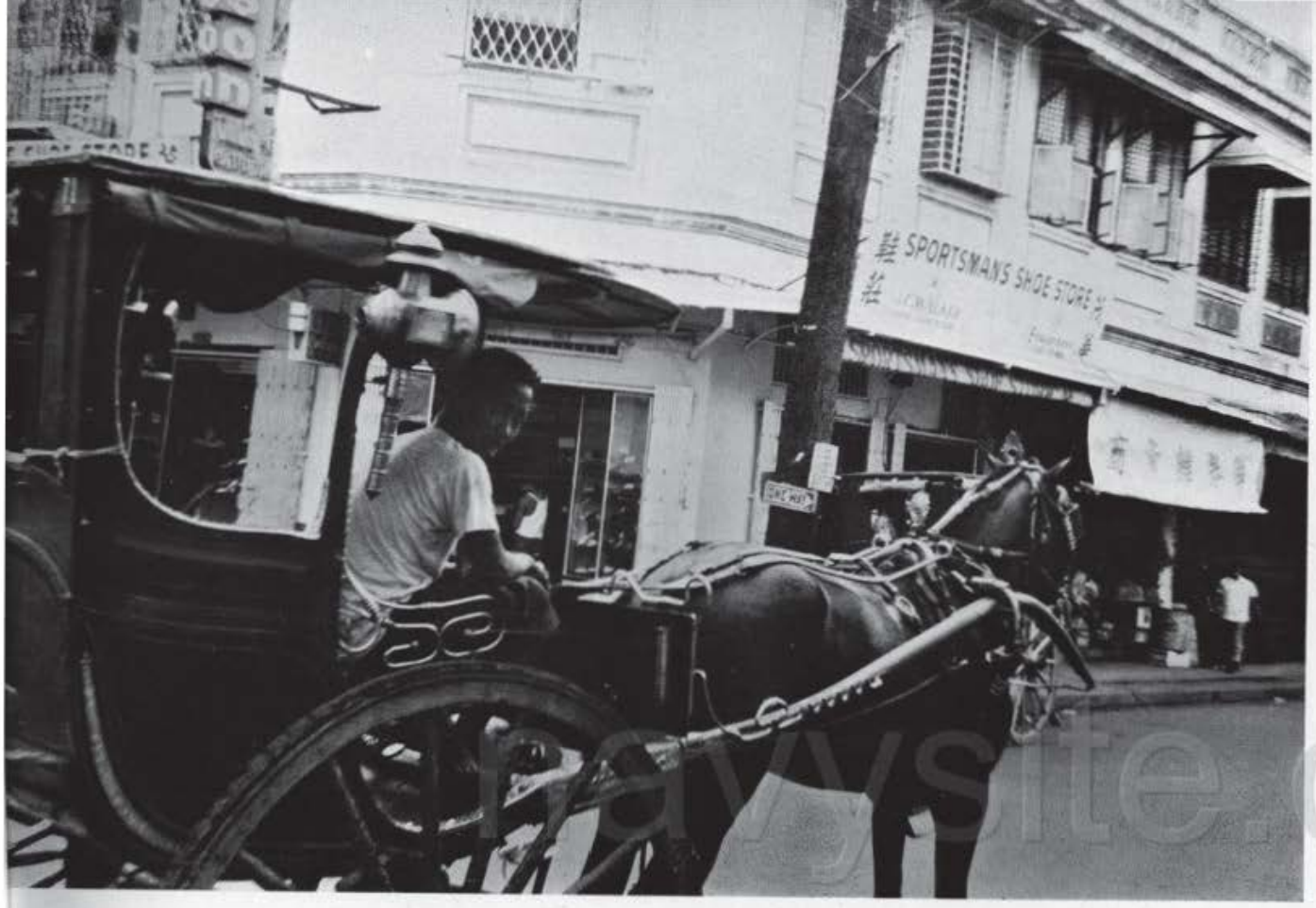

navysite.de

"People To People"

Traditional Philippine Dance

navysite.de

Party time in Manila

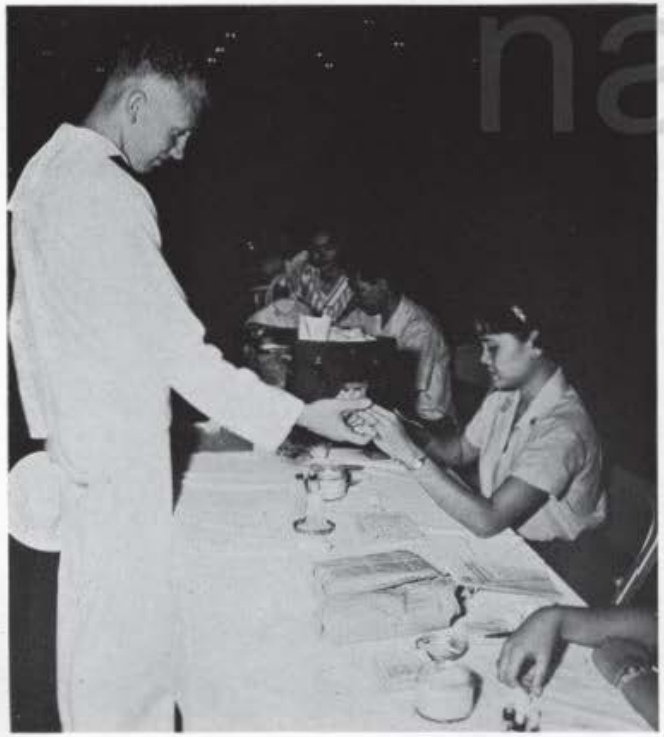

We gave blood (126 pints.)

navysite.de

"I don't care if it is 4 miles back to the pier; one more ride like that and I'm walking!!"

Time: 2330
Place: Subic Bay

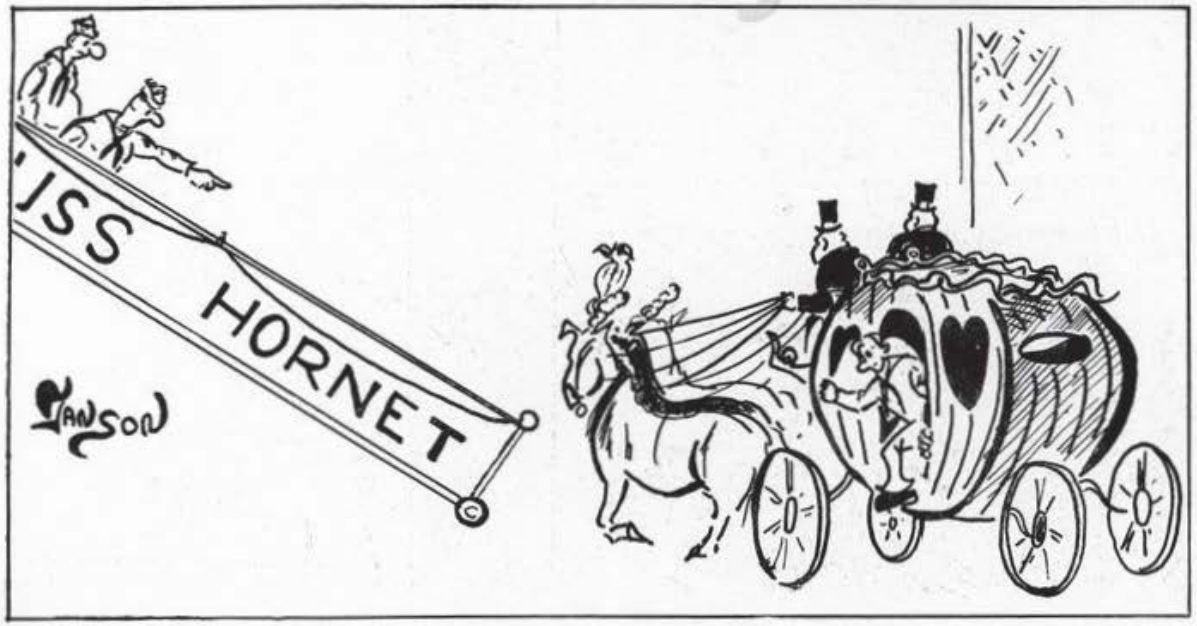

"This must be one of them Cinderella liberty ports!!"

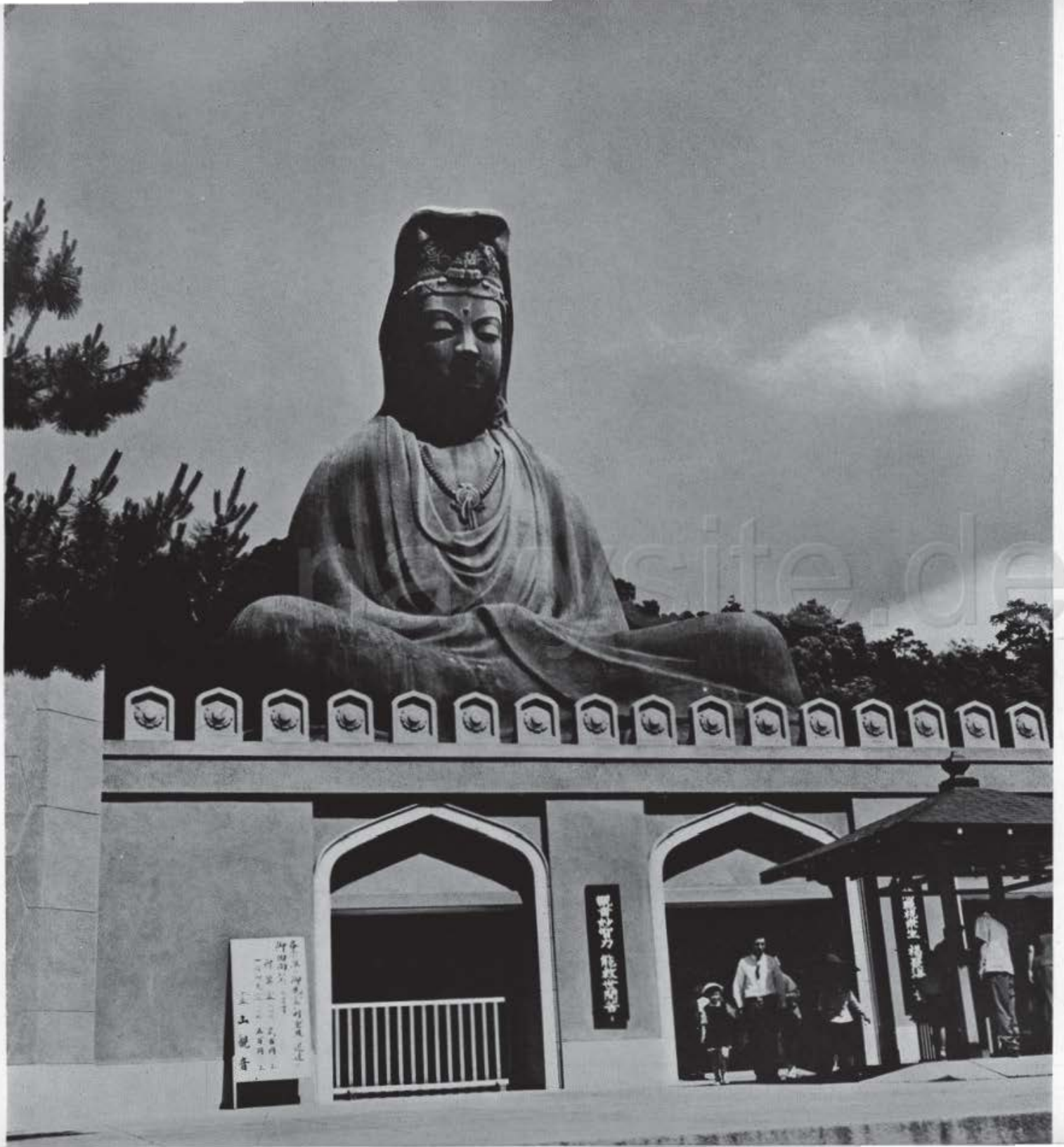

JAPAN

LAND OF GRACIOUS PEOPLE

navyshed.de

Checking up on the latest ship movements.

"Could you tell me if we're going to Australia?"

navywife.de

Kobe Arcade

Shopping in Japan...

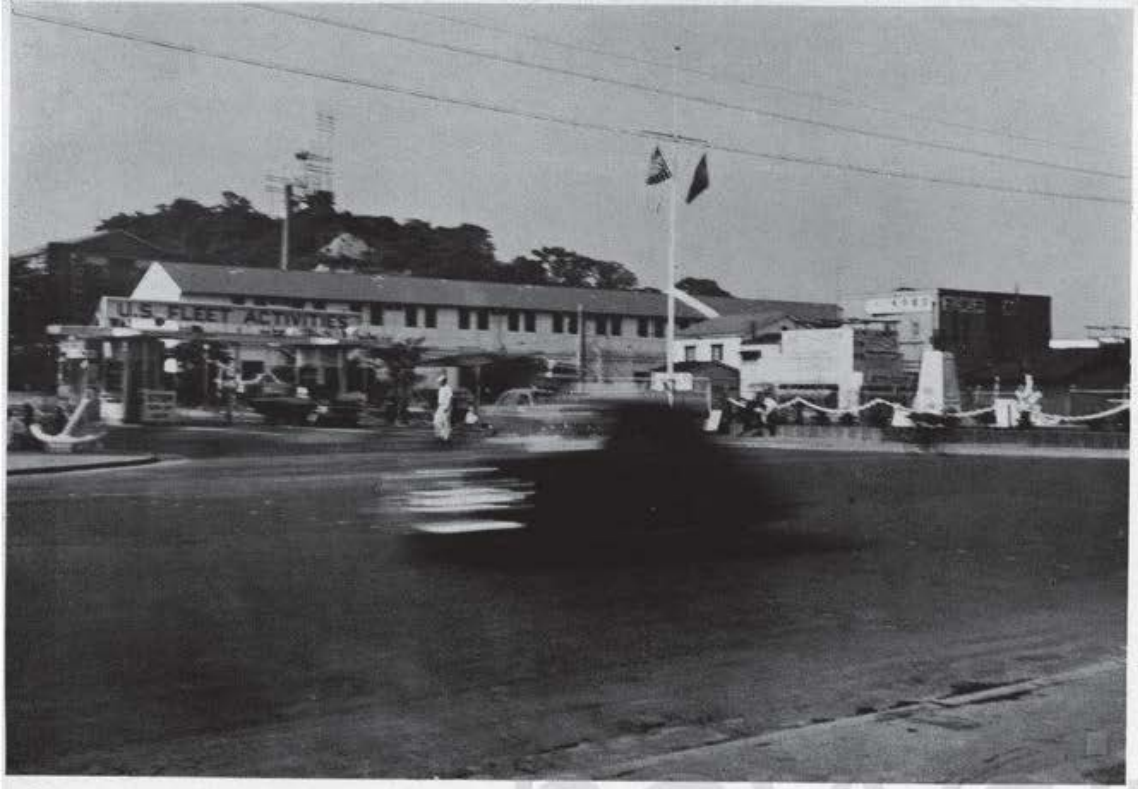

Genuine Mach 2 Mod 5 Kamikaze Taxi

navysite

..or "how to go broke saving money."

navysite.de

Nothing escapes the attention of inquisitive Hornet sightseers.

NAGASAKI

navysite.de

Even in modern Japan
many still cling to
the ways of the past.

navysite.de

Yesterday and today
walk side by side.

navysite.de

Children are pretty much the same wherever you go.

navysite.de

navysite.de

伊

"Yield, Ye Varlot!"

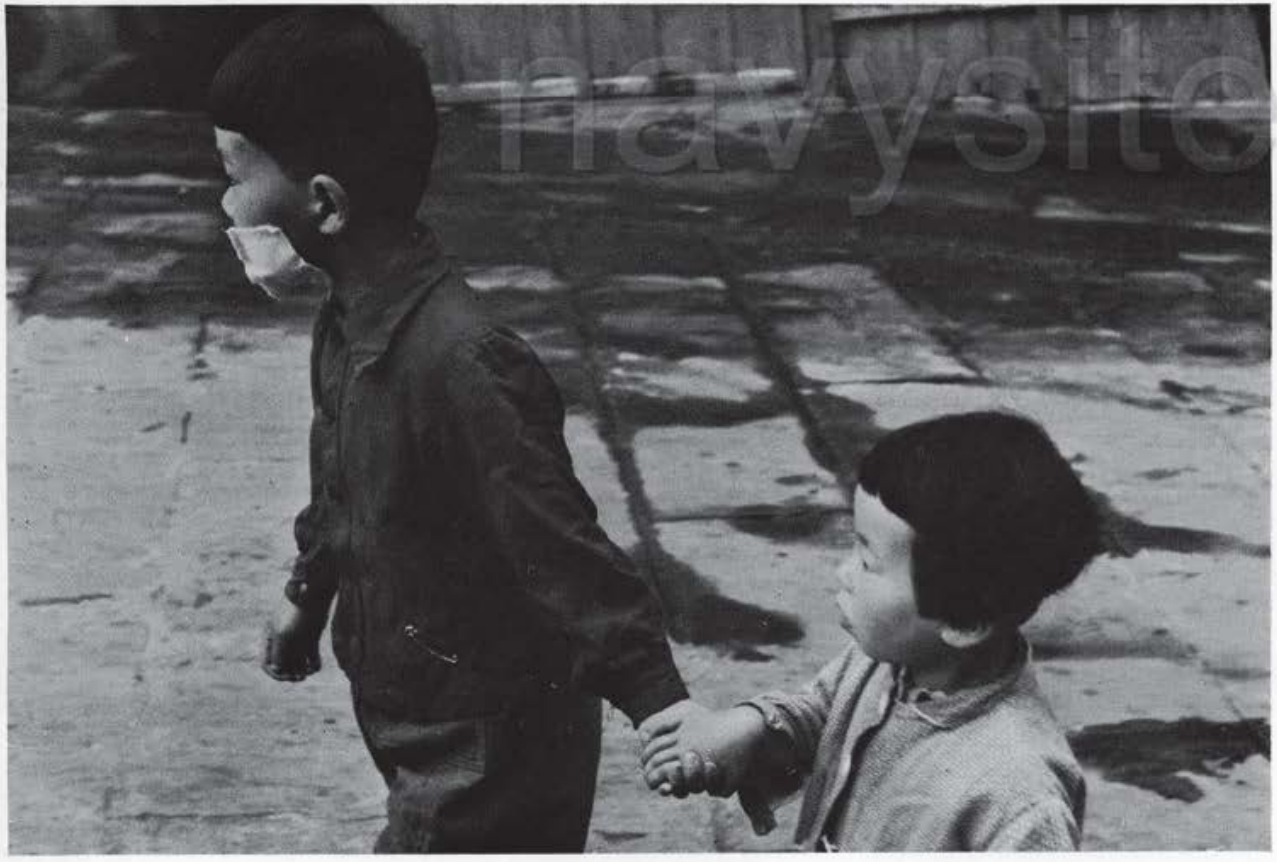

Fight! Fight!

navysite.de

navigare.de

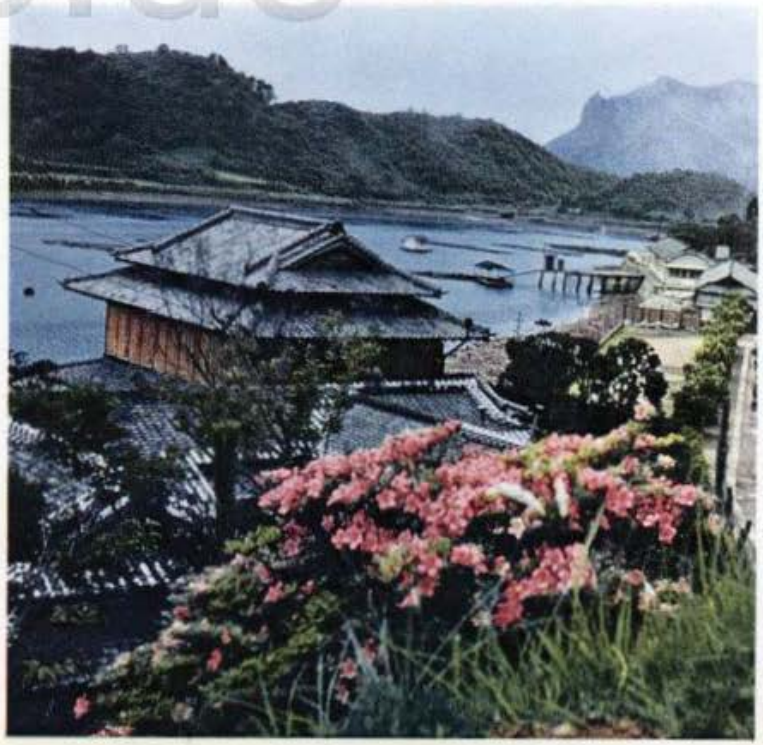

nenysite.de

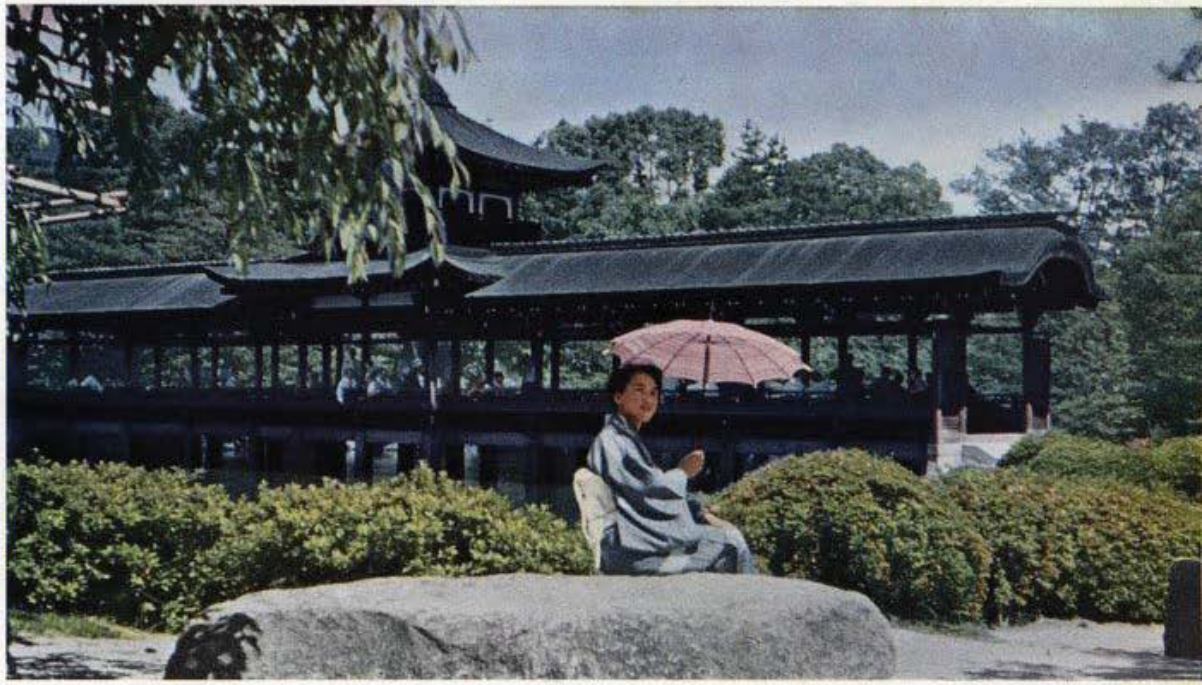

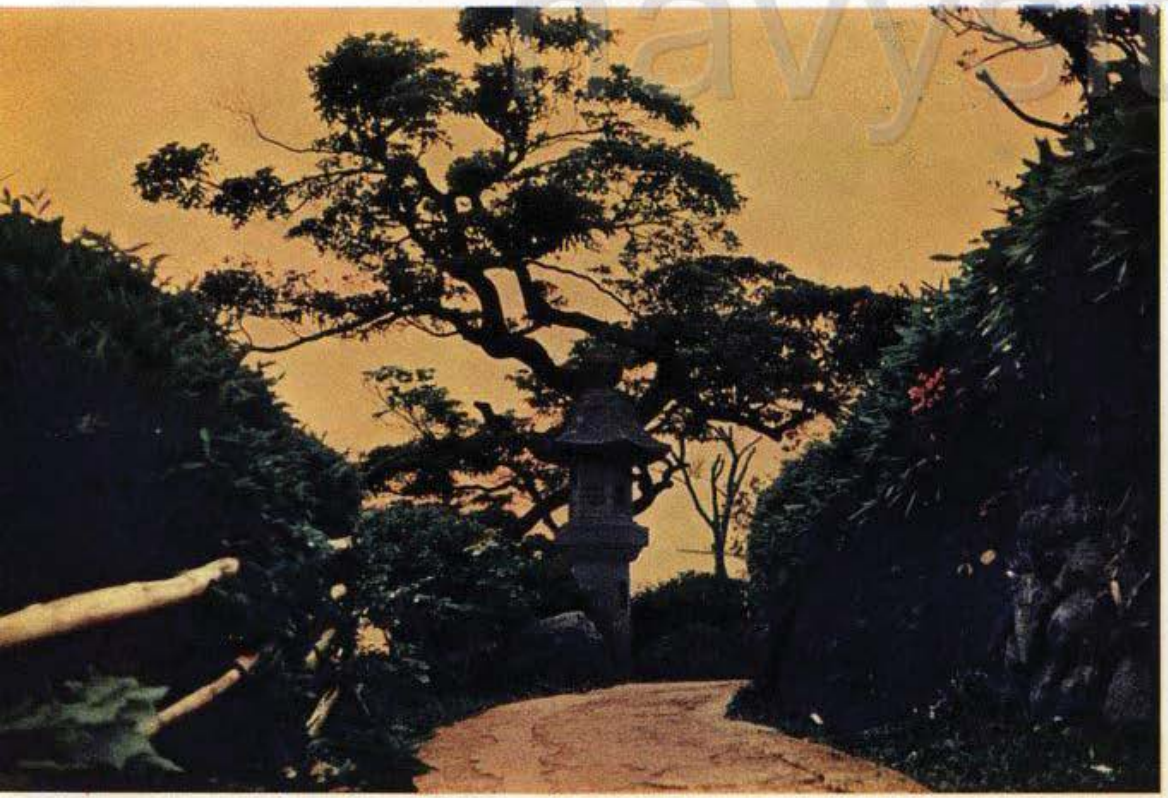

navysite.de

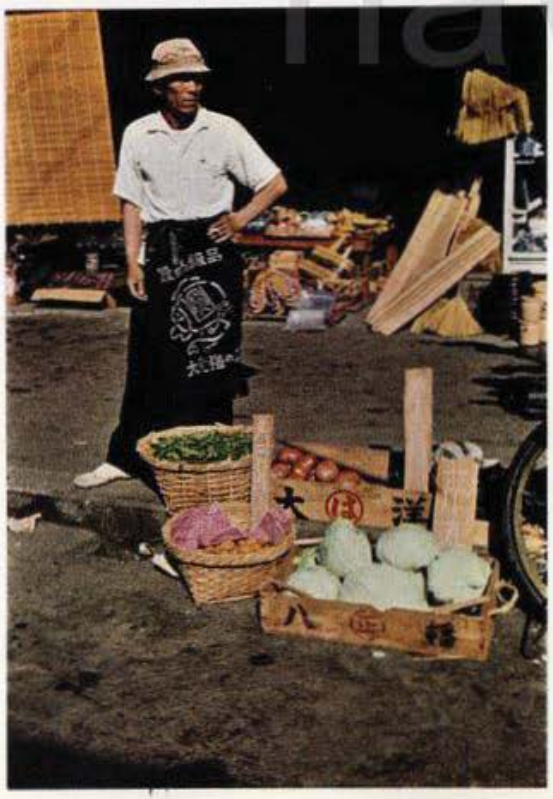

navysite.de

Japan offers many culinary surprises, from Sakana to Sukiyaki.

"Bringing in the sheaves."

navysite.de

"SEX LIFE OF THE PEARL-BEARING OYSTER"
as filmed...produced....and directed by

LTJG HALL!

(Soon to be featured at your favorite wardroom)

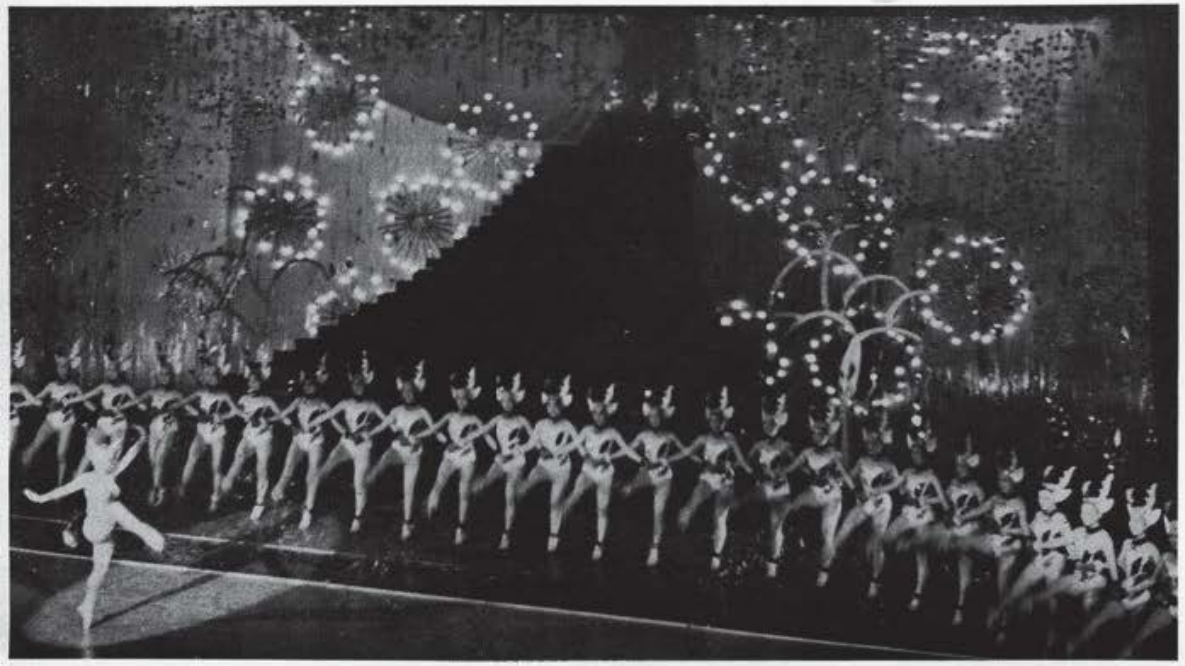

The World Acclaimed
Japanese Stage

navysite.de

MIYAJIMA

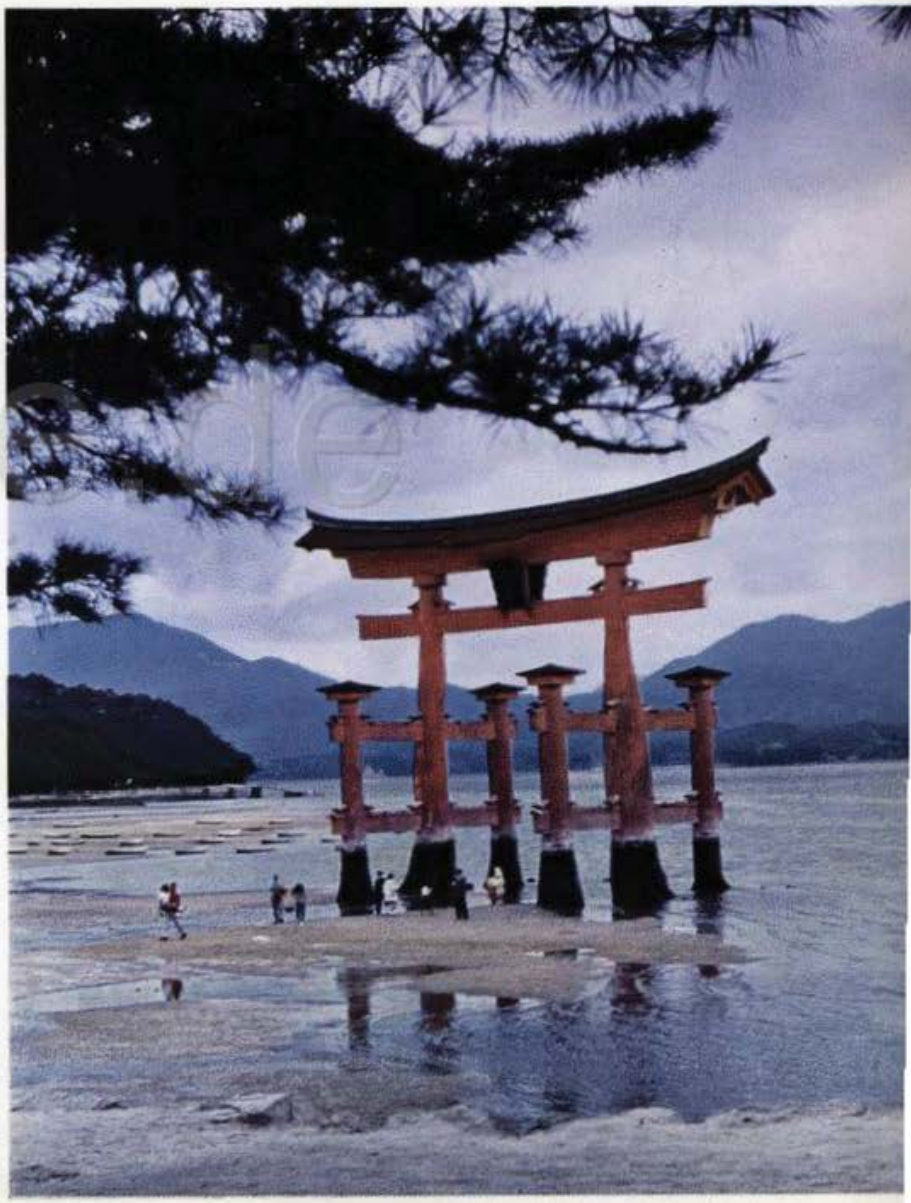

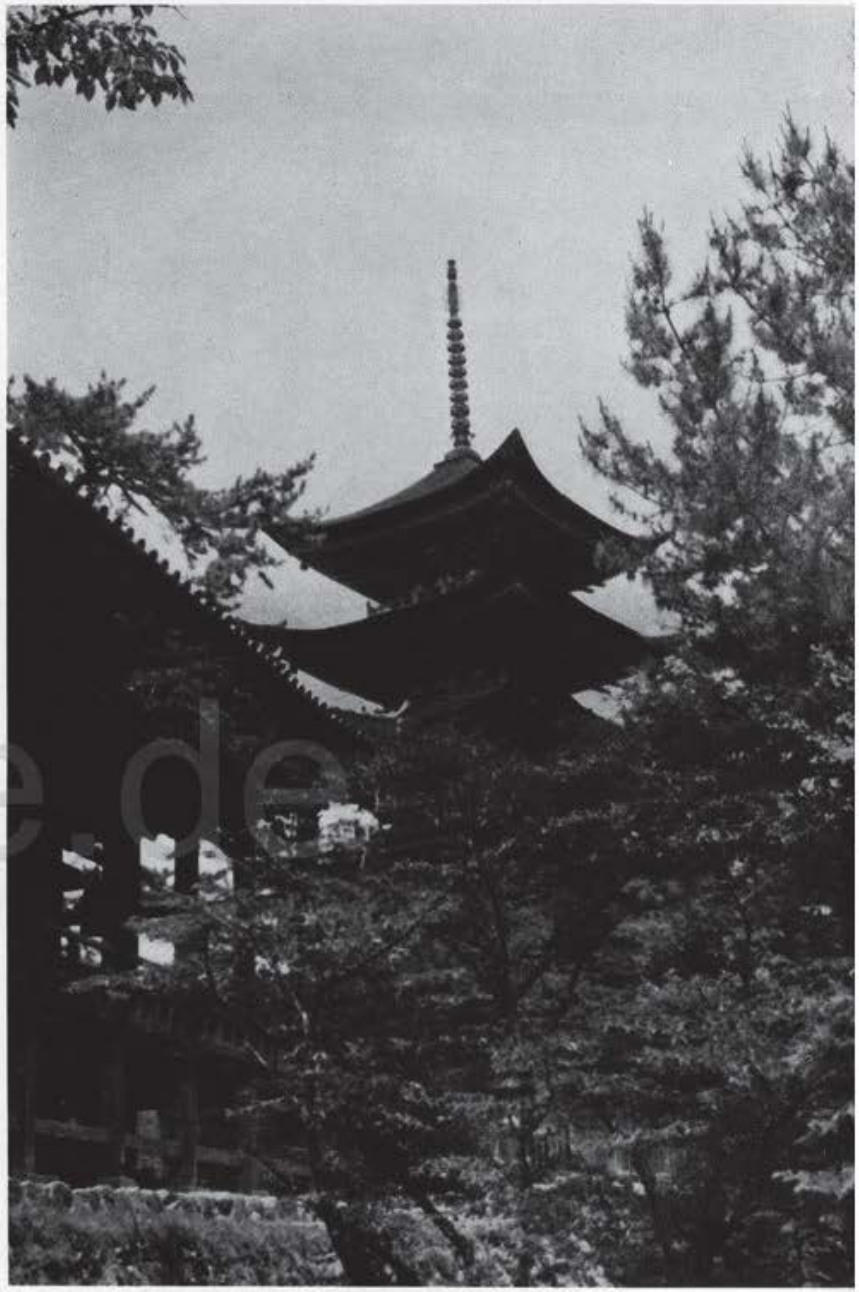

Miyajima Pagoda

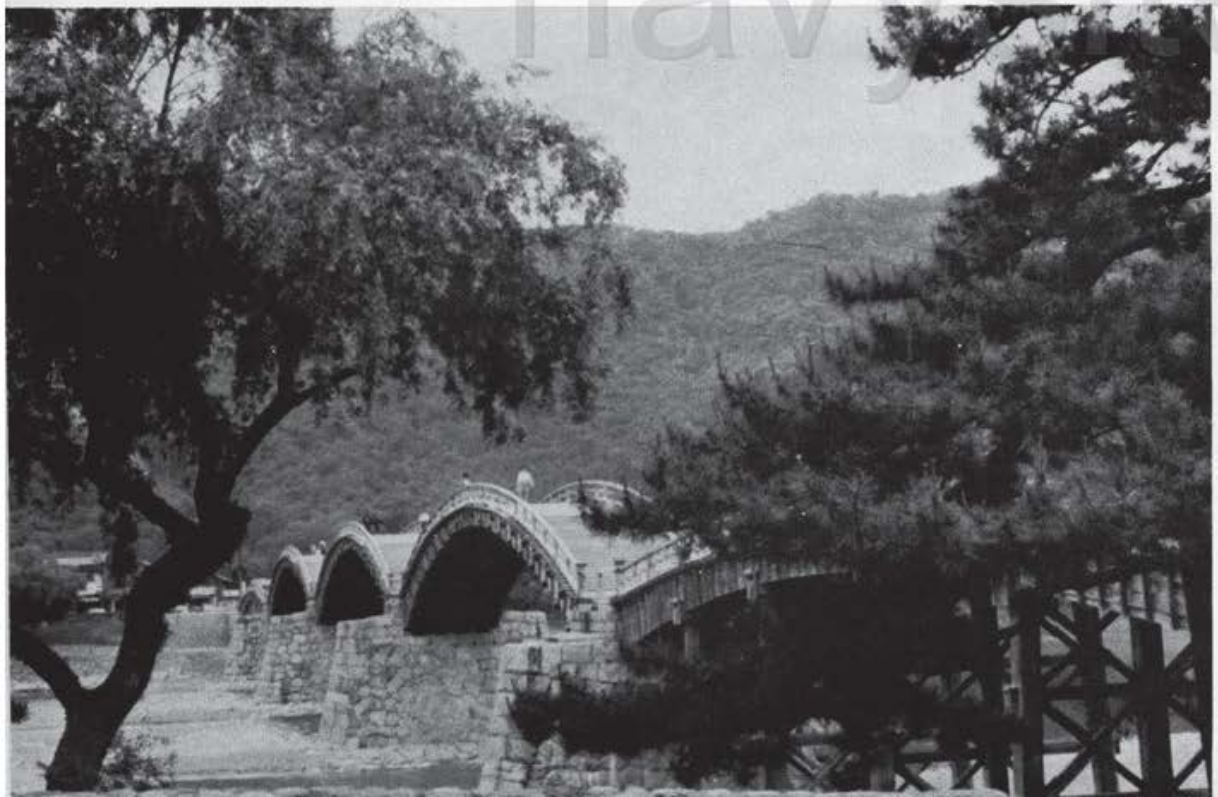

Kintai Bridge at Iwakuni

navyste.de

OKINAWA VIEWS

navsite.de

HONG KONG

Step off the ferry into the splender and poverty of the Orient

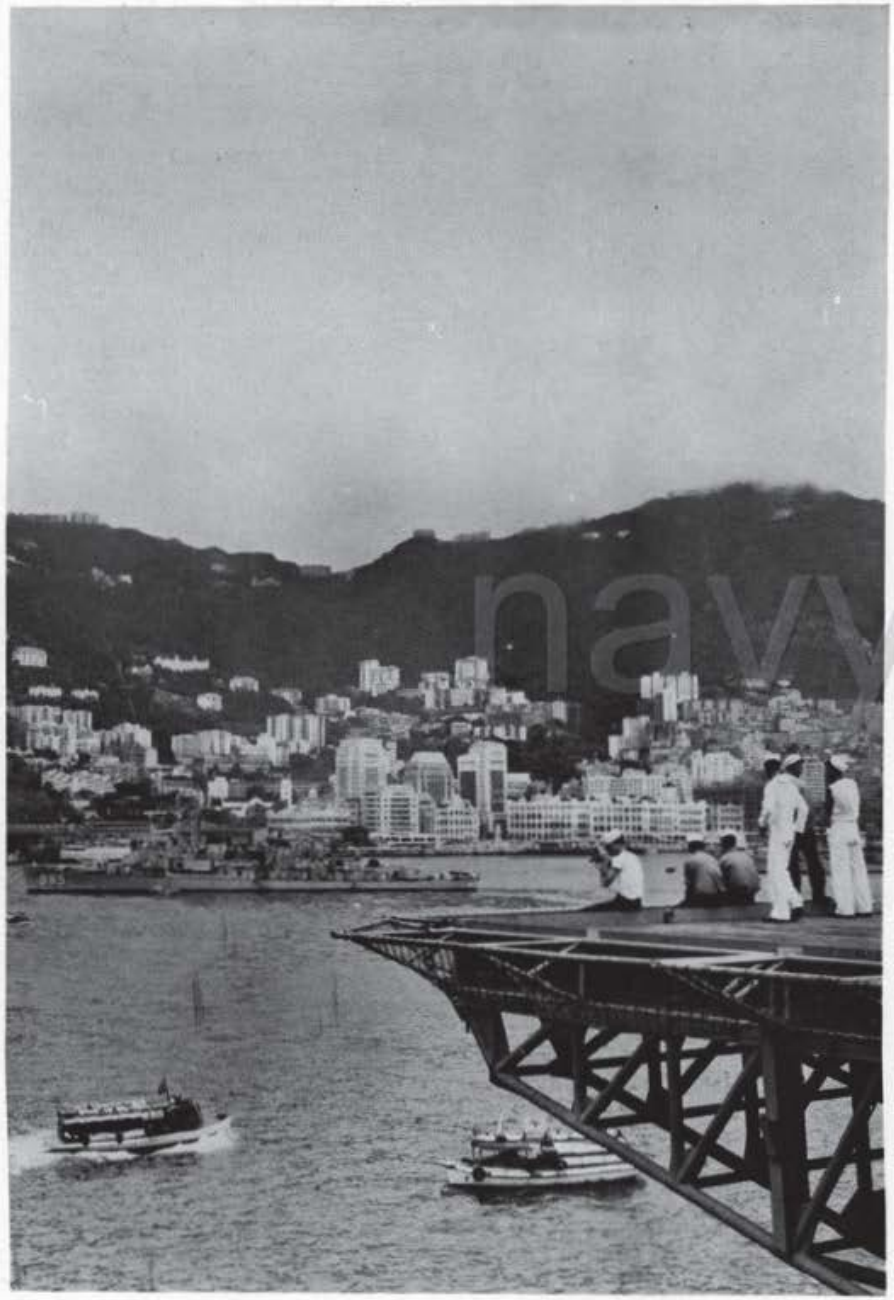

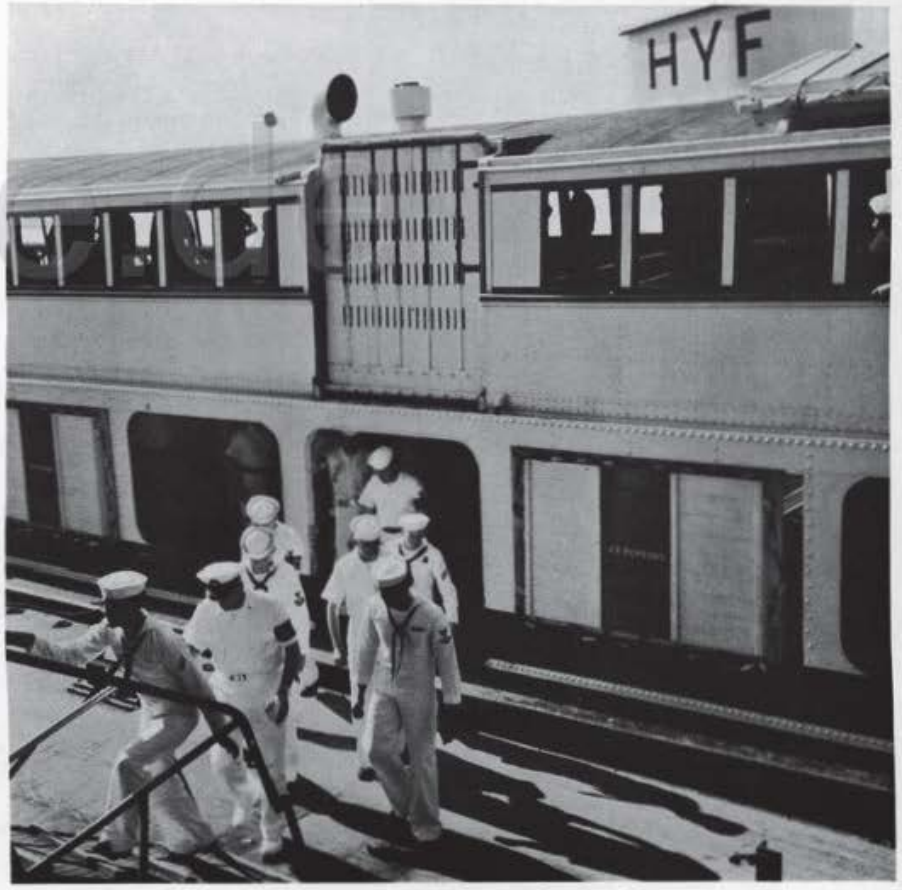

navysite.de

"I take you direct to Sing Bar;
only sixty dollars Hong Kong."

navysite.de

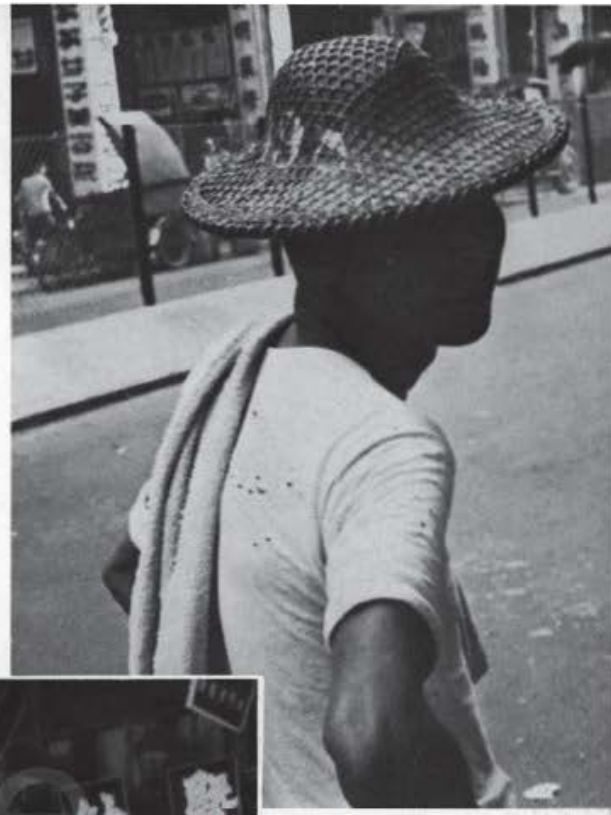

newyslide.de

Women of the streets

navysite.de

Children of the streets

navysite.de

navysite.de

"Lan sakes! Sho am hot today!"

navysite.de

Aberdeen—Teeming City Afloat

navysite.de

FANTASTIC TIGER BALM GARDENS

navysite.de

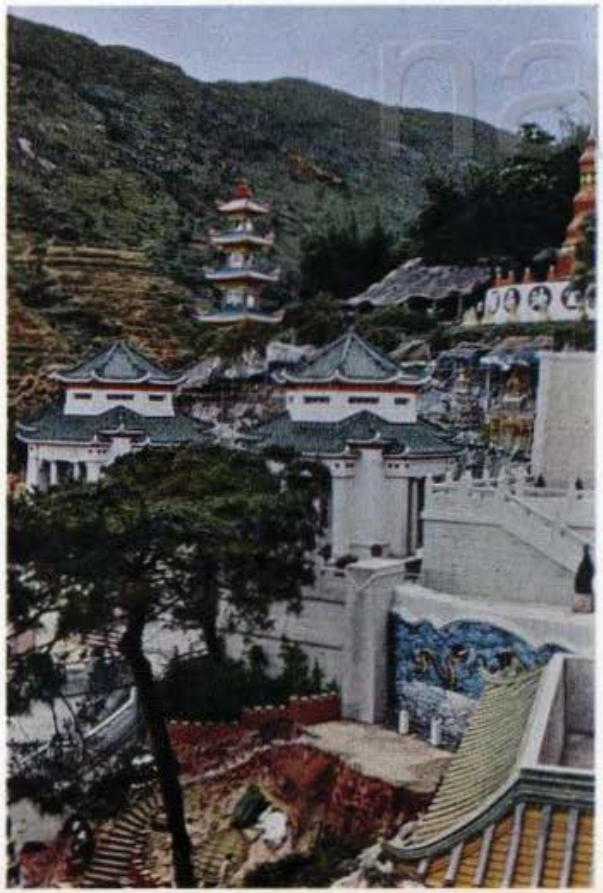

去美国人！

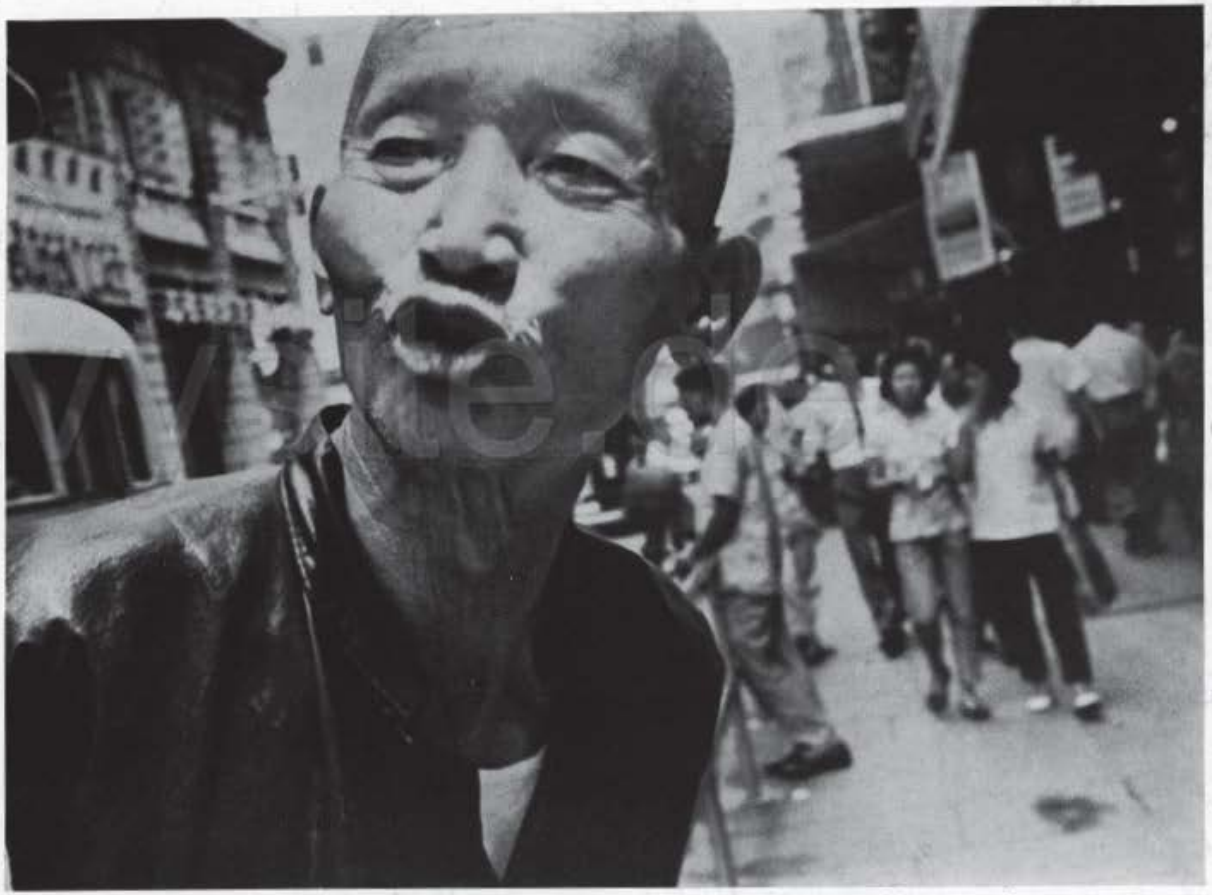

navyblue.de

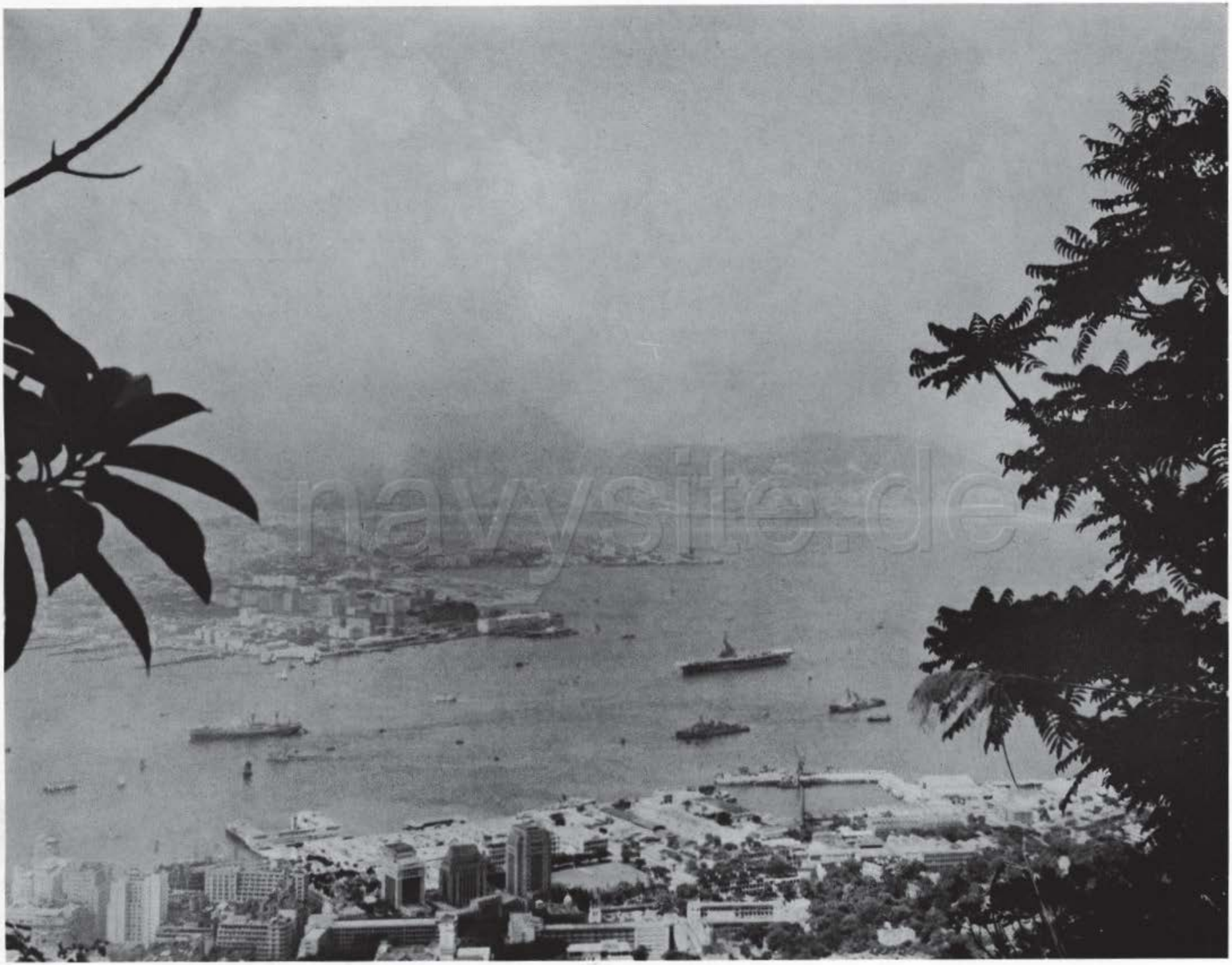
navysite.de

CRUISE BOOK PHOTO CONTEST WINNERS

Judges:
Radm. and Mrs. Kirn

AT SEA

$50 Lt. Sheldon, HS-8

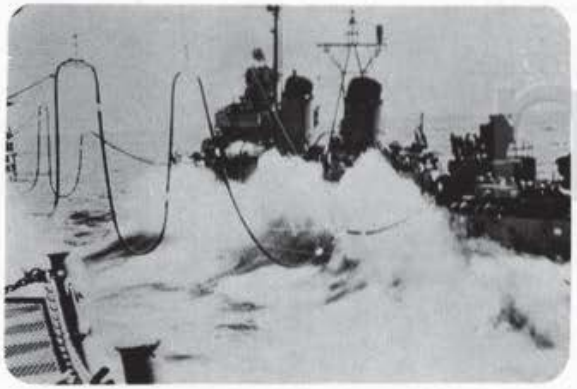

$25 Reynolds, HM2, "H" DIV.

$10 Aicklen, AT3, VS-38

SCENICS

$50 Ltjg. Bartolomei, VS-38

$25 Ltjg. Lee, VS-38

$50 Bernazzani, AD1, VAW-11

HUMAN INTEREST

$10 Bernazzani, AD1, VAW-11

$25 Lt. Sheldon, HS-8

$10 Moberg, SN, FLAG

navyvets.de

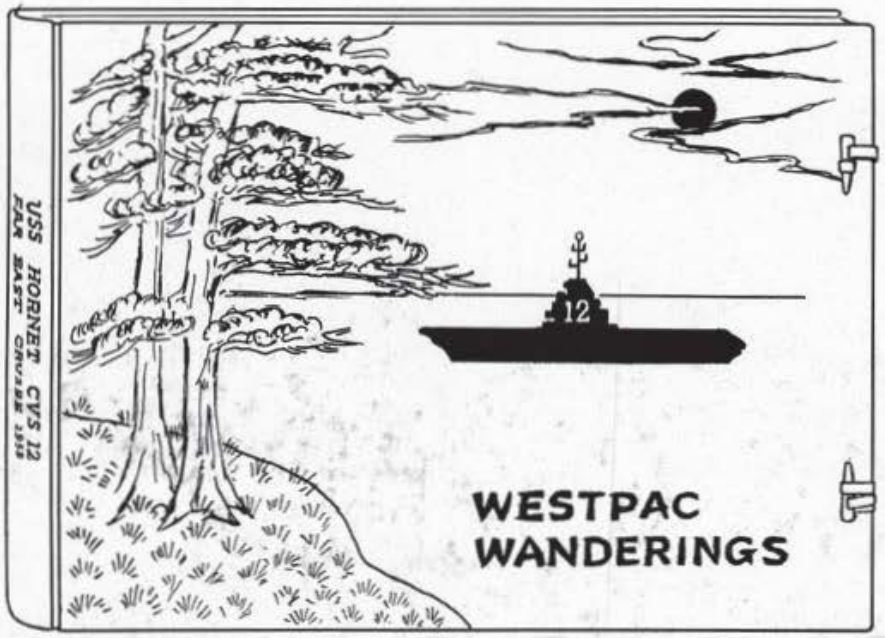

The cruise book staff thanks the Hornet Photo Lab and the photo contest entrants for the many fine pictures and slides use in this book.

The staff also thanks the Hornet Recreation Council, whose support (particularly financial) made this book possible.

navysite.de

STAFF

Editor	Ltjg. Reed R. Probst
Layout	Ens. Edwin J. Holm
Departmental Liaison	Ltjg. William C. Voepel
Photo Liaison	Ens. Sheldon J. Hauck
Business Manager	Ltjg. Vard L. Miller
Cover Artist	Conway
Cartoonists	Janson
	Oldenberg

SHIP'S COMPANY

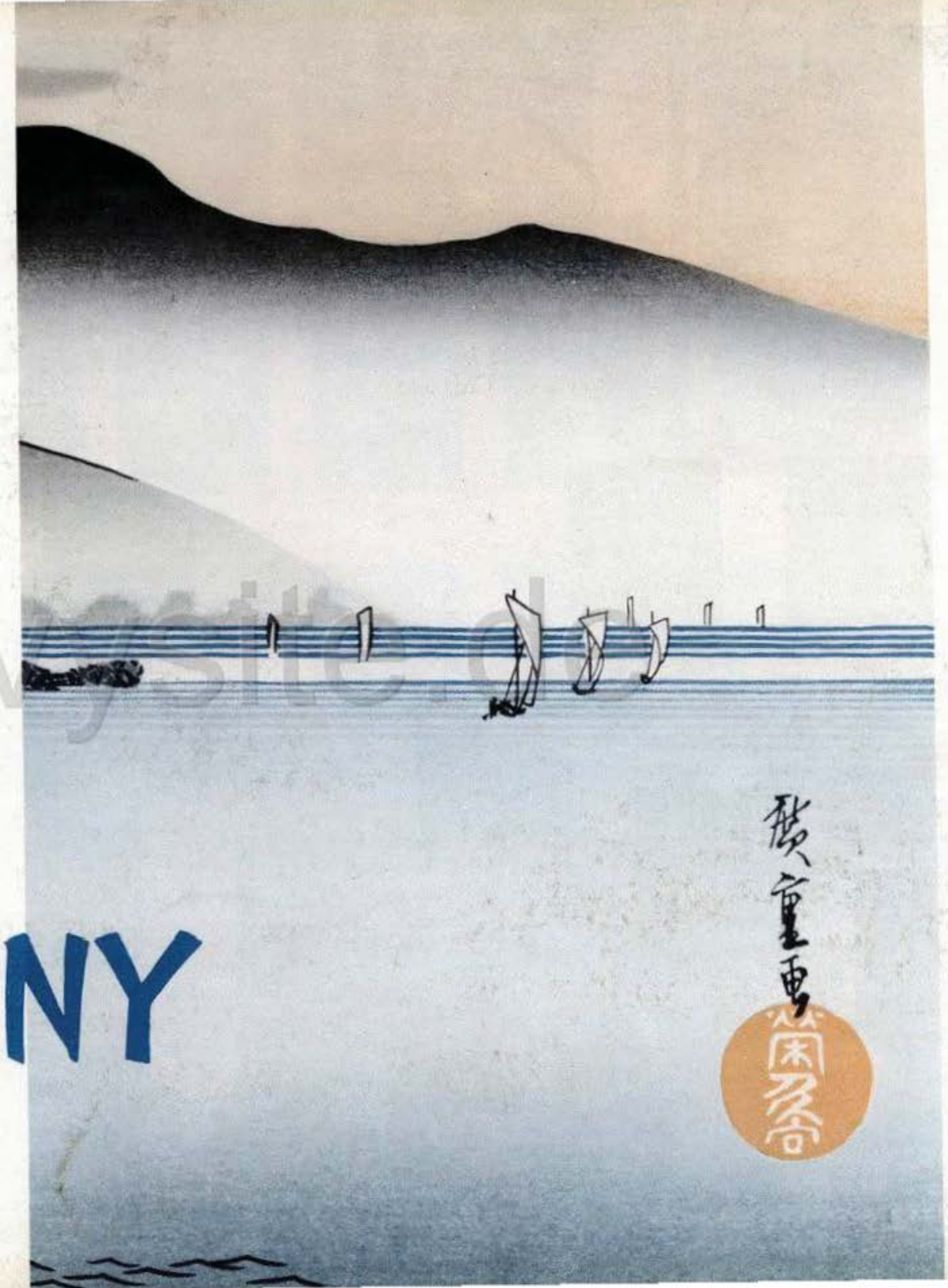

navysite.de

LTJG J.G. Davis
Legal

CDR J.W. Myrose
Chaplain

LTJG P.L. Soifer
Education and Training

CWO E.D. Coffey
Ship's Secretary

Legal office

I.J. Levine
YN2

W.B. Russell
YNT3

Education and training office

W. Owens
PN2

D.L. Lacerna
PN2

R.R. Johnson
PNSN

W.H. Mundy
PNSN

P.I.O. office

E.A. Weller
JO3

R.K. White
JO3

T.T. O'Neill
JOSN

Chaplain's office

W.J. O'Brien
SN

W.J. Weiber
SN

J.C. Heidelberg
SA

ADMINISTRATIVE DEPT

navysite.de

Captain's office

R.J. Kennedy
YNC

S.A. Ramirez
YN1

P.L. McCarron
YN3

Post office

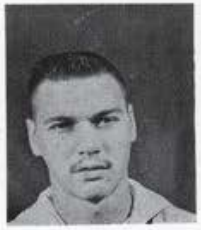
E.L. Boling
SN

"X" DIVISION

LTJG D.B. Venable
"X" Division

MAA Force

C.J. Harrison
GMC

H.H. Lafferty
YN3

W.E. Conway
SN

E.H. McGee
SN

L.B. Nichols
SN

H.C. Hayes, Jr.
SN

E.D. Austin
BM1

E. Hall
AT1

E.J. Prezkota
BR1

E.R. Fincannon
BM2

C.R. Sullins
SN

W.R. DeWolf
FN

C.C. Stough
IC2

W.D. Rainey
AG2

W.H. Due
BM2

D.K. Caswell
MM1

L.G. Hernandez
AB2

D.G. Cockrell
MM1

A.J. Ellefson
SN

E.F. Fitzpatrick, Jr.
SN

"Look Fellas, everybody flunked".

Administrative office

R.W. Piland
YN3

C.V. Cox
YN3

CWO G.E. Tripp
Personnel Officer

"You'd think with this much help we could keep the Chief squared away.

Code "Four" Publications

M.E. Anderson
SN

Print Shop

H.J. Weldon
LI1

H.K. Dallman
LI3

Personnel Office

R.L. Jones
PNC

J.A. Brooks
PNA2

J.E. Foy
PN3

P.G. Medina
PN3

H.L. Banks
PN3

J.C. Wilson
PN3

C.C. Kellogg
SN

D.C. Nye
SN

J.F. Robertson
SN

R.E. Ivison
SN

B.C. Rudd
SN

J.E. Ward
SN

"Let's see now; the ink goes in here; and the paper must go in here; now where the hell is the starter?"

Hobby Shop

F.E. Dodson
SA

D.R. Wolf
SA

J.R. Barden
SA

E.R. Swanson
SA

G.R. Grant
SN

CDR W.C. Bates
Air Officer

CDR G.A. Snyder
Air Officer

navysite.de

CDR L. Morris
Ass't Air Officer

LCDR W.T. Laws
A/C Handling Officer

AIR DEPARTMENT

V-1 DIVISION

LCDR L.C. Parry
Flight Deck Officer

L.E. Streetman
ABCA

R.E. Devine, Jr.
AB2

B.W. Smith
AB1

A.D. Radar
AB2

J.W. Heiges
ABU3

B.D. Garman
AB2

Flight Deck Control
(Spotting board)

navysite.de

L. Allen
AN

R. Baldridge
AN

B. Bond
AN

C. Camen
AN

R.C. Clemmons
AN

G.L. Clever
AN

A.F. Colia
AN

D.R. Coffman
AN

E.L. Cooper
AN

T.T. Cowell
AN

R.L. Critser
AN

R.A. Davis
AN

R.C. Farrow
AA

R.J. Freidhoff
AN

H.H. Dodson
AN

R.L. Galloway
AN

V.A. Gardner
AA

D.R. Elwood
AA

navysite.de

R.E. Gauvin
AN

R.L. Geisler
AN

G.R. Gilmond
AN

R.D. Hartner, Jr.
AN

W.E. Hastings
AN

R.S. Hatlen
AN

J.E. Heatley
AN

W.R. Grim
AN

A.T. Hagelgans
AN

W.D. Helem
AA

M.F. Henricksen
AN

E. Hillman, Jr.
AN

D.C. Jilek
AN

R. Jordan
AA

L.H. Keturakat
AA

D.R. King
AN

C.D. Hummel
AN

F.H Jaeger
AN

Director (WERMAGER, R.T.) spotting S2F on #3 Elevator

navysite.de

C. Kolinckak, Jr.
AN

B.P. Loeffelholz
AN

D.L. McCaskill
AN

D.L. Messer
AN

R.G. Mann
AN

A.F. Marciochi
AN

J.K. Nezat
AN

R.L. Parker
ADAN

J.F. Parrish
AN

G.K. Moore
ABAA

O. Murray
AN

C.G. McCann, Jr.
AN

P.J. Nashville, Jr.
AN

M.E. Peters
AA

R.L. Peterson
AN

Aircraft Handling Officer and Flight Deck Officer planning the spot for next launch.

W.R. Pritchard
AN

R.P. Pumphrey
AN

H.J. Reames
AN

B.R. Roberts
AN

C.P. Robinson, J
AA

C.W. Reitnauer
AN

G.L. Shoop
AB3

3.J. Smith
AN

R.L. Riley
AN

navysite.de

K.R. Smith
AN

T.J. Triplett
AN

M.R. Wallen
AN

R.E. Wilkey
AA

L.M. Wishman
AN

R.T. Wermager
AN

E.H. Wright
AN

D.L. Yates
AN

R.E. Wiggins
AN

Tying down F2H

V-2 DIVISION

LT A.R. Smith
Catapult Officer

W.A. Moser
AB1

H.J. Gray
AB1

C.E. Henning
AB1

J.J. Wallace
AB2

R.S. Hand
AB2

A.R. McFarland
AB3

R.K. Wheeler
ABU3

F. Wilson
AB3

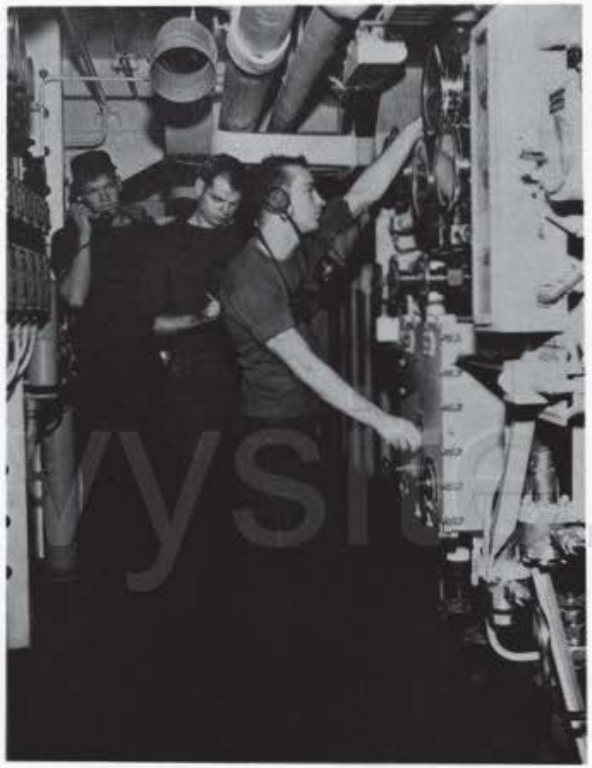

Port Catapult Control Panel

F.O. Royal
ABU3

P.A. Neighbors
AN

Z.B. Jackson
AN

S.E. Thornsley
AN

H.A. Gibeault
AN

B.R. Anderson
AN

C.E. Isola
AN

B.M. Phillips
AN

J.D. Morris
AN

L.M. Schultz
AN

R.J. Snell
AN

R.H. Canfield
AN

H.E. Russell
AN

A.J. Gray
AN

B.M. Holmes
AN

R.L. Hunter
AA

Stbd. Catapult, Bridle Hookup.

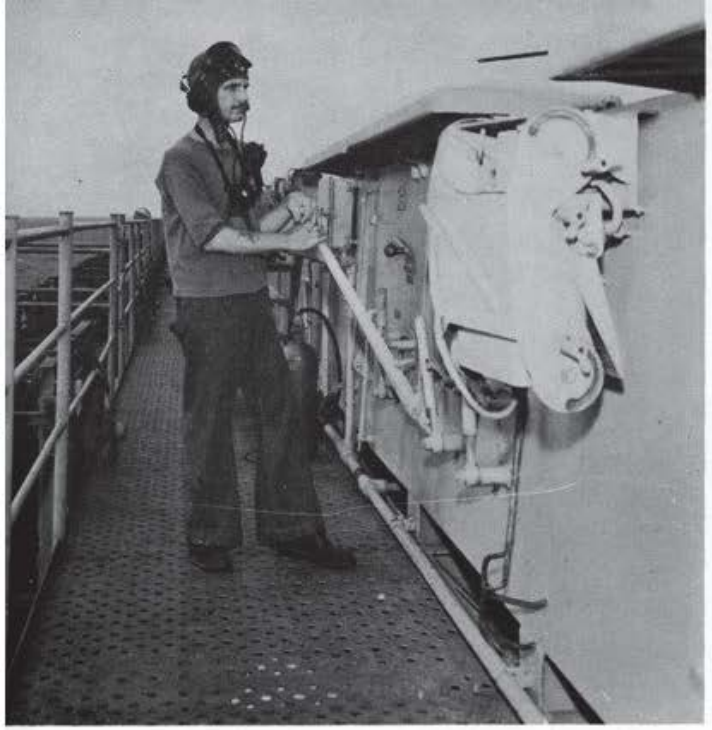

Deck Edge Controls

Controls for arresting gear engines

J.R. Edge
AB2

W.R. Gann
AB1

F.L. Rodi
ABC

ENS G.E. Kinney
Arresting Gear Officer

R.F. Crass
AN

L.F. Steffes
ABU3

R.J. Bame
AB2

M.D. Peterson
AN

C.M. Moats
AN

C.J. Zemaitis
AN

B.B. Beeks
AA

J.W. Brown
AN

A.B. Martinez
AN

M. Martinez
AN

P. McGhee
AA

H.P. Burnett
AN

L. Hagan
AN

L.J. Donoho
AN

J.P. Noblet
AN

R.D. Marlin
AN

navysite.de

V-3 DIVISION

LT L.W. Gire
Hgr Dk Officer

R.L. Dittman
ADC

J.H. McMahan
AB1

B.A. Belmont
AB3

D.K. Britton
AB3

D.E. Edwards
AB3

J.L. Goodman
AB3

J.J. David
AN

R.D. Denton
AN

B.G. Goodwin
AN

L.P. Heffington
AN

D.D. Hinden
AN

L.R. Kress
AN

R.D. Parker
AN

L.J. Parsons
AN

J.W. Player, Jr.
AN

J.D. Pollock
AN

G.L. Price
AN

S.M. Palmano
AN

D.W. Roberts
AN

L.W. Robertson
AN

navysite.de

A.L. Rodkey
AB3

J.D. Wiggins
AD3

W.R. Altizer
AN

B.L. Barber
AN

D.G. Berghuis
AN

B.L. Clark
AN

R.G. Bugay
AN

A.L. Criger
AN

S.L. LaBass
AN

D.G. Lapp
AN

R. Lawler
AN

L.R. Lloyd
AA

D.H. Lynch
AN

R.G. Masarik
AN

P.J. Melnichuk
AN

J.L. Norris
AN

T. Rodriquez
AN

J.W. Sharpe
AN

W.G. Smith
AN

D.R. Thompson
AN

T.J. Trujillo
AN

R.D. Weckerly
AA

J.T. Wheeler
AN

B.F. Wiles
AN

navysite.de

V-4 DIVISION

WO W.G. Hepburn
Gasoline Officer

C.C. Leach
ABC

D.G. Kuncl
AB1

P.G. Litaker
AB2

A. Oglesby
AB2

C.G. Hardesty
AB2

L.G. Hernandez
AB2

W.F. Brooks
AB2

O.H. Terry
AB2

E.D. Roberts
ABG3

navysite.de

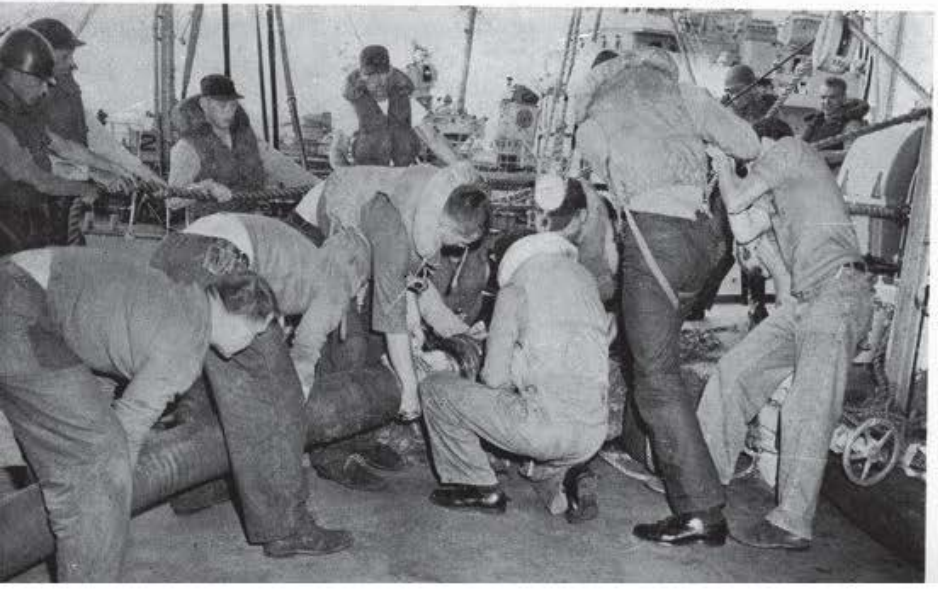

Refueling
at Sea

L.A. Meyer
ABGAN

A.T. Pike
ABGAN

S.G. Skrezckowski
AA

D.M. Mazey
AN

R.L. Yokom
AN

R.W. Yerdon
ABAN

R.W. Hanks
AA

L.Y.T. Goo
AA

L. Myers, Jr.
AN

J.C. Willis
AA

Opening Tank Top

D.G. Johnson
AA

R.E. Lewis
AA

D.L. Wallingford
AA

M.T. Worthy
AN

R.I. Day
AN

D.F. Hanke
ABUAN

Reading Liquid Level Gauges

navigate.de

D. Coggins
ABGAN

J.D. Harcrow
AN

B.J. Gardner
AN

R.L. Cook
ABAN

N.L. Pettengill
AN

K.R. Hull
ABAN

D.R. Peregrina
AN

S.G. Carter
AA

J. Sayatovich
AN

Fueling Aircraft

D.R. Horton
AA

J.A. Morgan
ABAN

J.G. Williamson
AN

J.F. Rooker
ABGAN

R.G. Glenn
ABUAA

R.J. Gordon
ABUAA

T.E. Yeatts
AN

W.L. Nealey
AN

E.R. Hamilton
AN

W.C. Poland
ABGAN

V.G. Mueller
AN

L.D. Fite
AN

T.C. Ridener
AN

D.R. Jordan
AN

D.G. Rollins
AN

W.W. Kircher
AN

E.R. Halgrimson
AN

navy-cte.de

V-6 DIVISION

E.W. Thornton
ATC

L.A. Barrie
AD1

E. Hall
AT1

J.L. Henderson
AD1

R.W. Burnette
AM1

C.R. Patterson
PRC

LT R.G. Rieken
Aircraft Maintenance Officer

L.D. Stevenson
AO1

"All set to receive bird calls"

K.D. Kerr
AD1

F.O. Murray
AD2

F.D. Stough
AM2

C.L. Cosper
AD3

S.L. Albright
AN

R.F. Settlemyer
AQF3

J. Fulton
AN

O.E. Sims
AM3

D.C. Powers
AN

P.E. Trenkle
AM3

G.E. Ortego
ATRAN

H.J. Phillips
ADR3

J.F. Deyoung
PR3

R.E. Cox
AN

J.M. Buggs
AN

M.H. Treadwell
AN

C.R. Ingram
AD3

W.H. Walls
AN

B.A. Pangle
AMAN

R.R. Olson
AN

A.M. Severson
AD3

S.D. Mena
SN

"Fu-tu-re Aleck-Tronics-Men"

"Now where is second gear?"

C.H. Karp
AN

R.J. Jordan
AN

"Man, Don't Upset the coffee"

A.J. Baker
AMAN

R.J. Kivinski
AE3

J.W. Coffman
AA

K.A. Phelps
ATRAN

H.L. Weed
AN

D.A. Valloni
AMS3

R.E. Shaw
AN

F.E. Bennett
AN

T.L. Eberhardt
AN

W.E. Symonds
ATN3

J.B. Griffin
YN3

F.L. Rippel
YN3

R.F. Phillips
AMC

R.W. Burns
SN

C.G. Wallace
AN

navysite.de

"D" DIVISION

LT J.W. Hays
"D" Division

CAPT S.W. Susewind
Dental

J.R. Franko
DN

R. Jackson
DT3

F.S. Clifford
DT1

A.J. Pipkin
DTC

J.L. Fisher
DT1

G.Z. Ricohermoso
DT2

L.K. Swilling
AN

W.H. Gephart
SN

J.F. Dixon
SN

DENTAL DEPARTMENT

navysite.de

navysite.de

Our precision "DRILL" team in action!

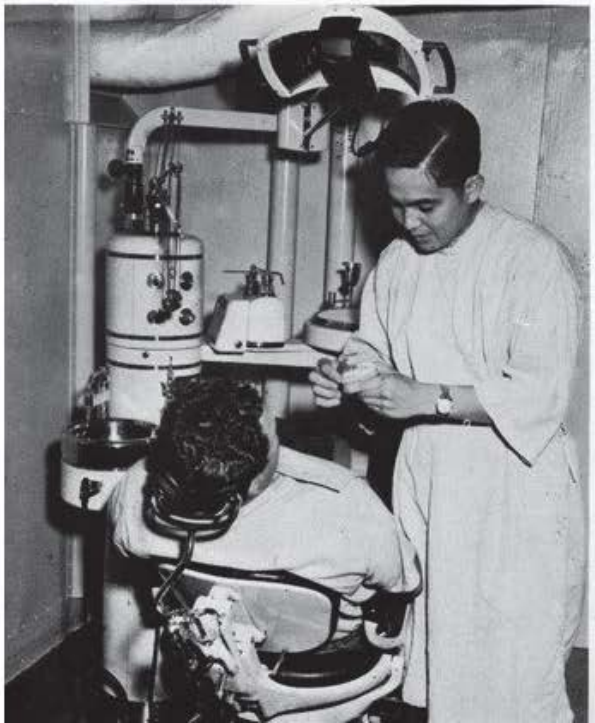

CDR J.J. Herrick
Chief Engineer
to July '59

CDR A.R. Kelly
Chief Engineer
from July '59

LCDR G.H. Grigsby
Damage Control Asst

LTJG H.W. Rachiell
Electrical

LT J.F. Danis
Main Propulsion Asst

navyite.de

ENGINEERING DEPT

A DIVISION

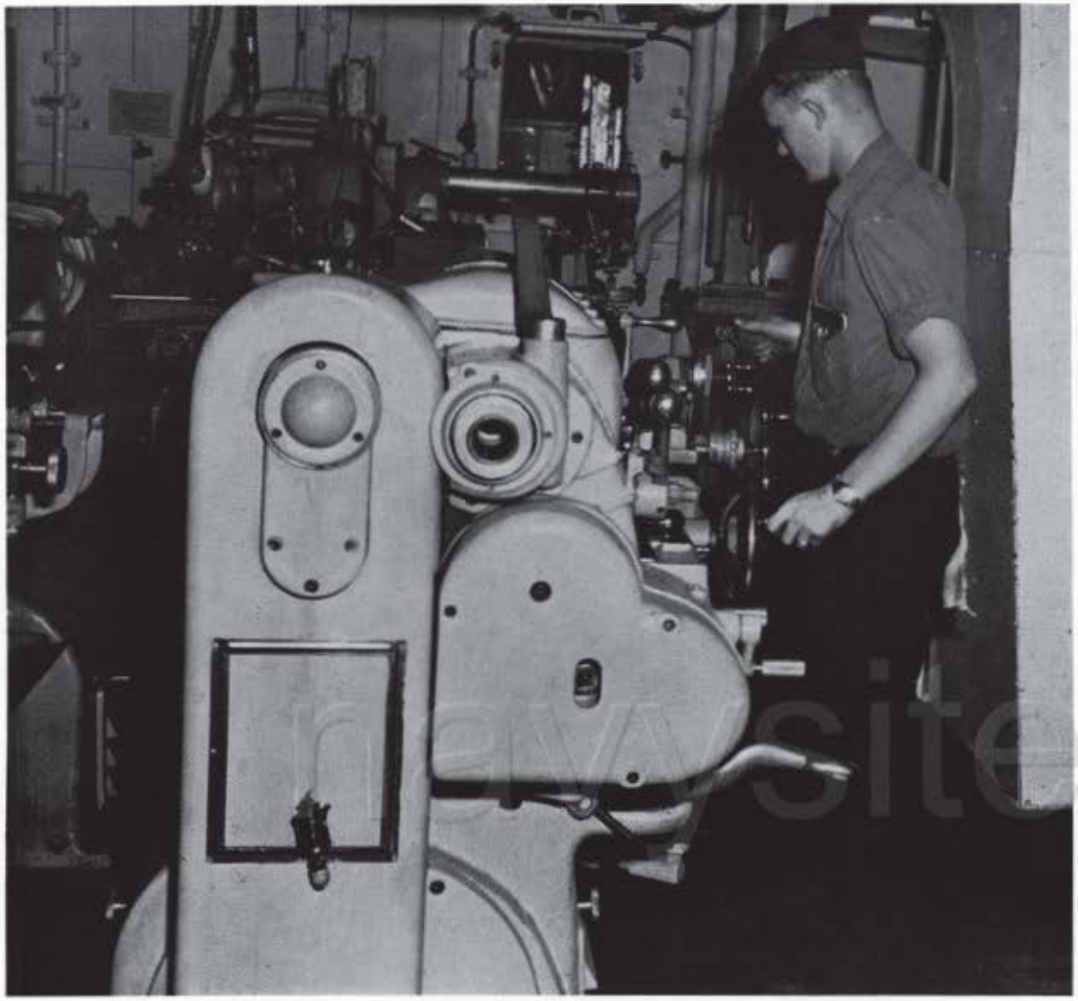

ENS T.C. Twist
A Division

navysite.de

J.S. Hunt
MMC

D.M. Rymer
MMC

ENS B.U. Kidd
A Division JO

J.E. Anglen
MR1

L.A. Benedict
MM1

C.G. Bueltmann
EN1

S.A. Liotta
MM1

G.C. Roland
MR1

F.D. Smith
MM1

N.J. Strong
MM1

P.M. Walden
MM1

C.E. Eckhardt
MR1

E.L. Gibbs
MM1

B.E. Green
MM1

F. Hnizdo
BT1

C.R. Hollingsworth
MM1

A.W. Humphrey
MM1

navysite.de

H.C. Ching
MM2

M.G. Gomez
EN2

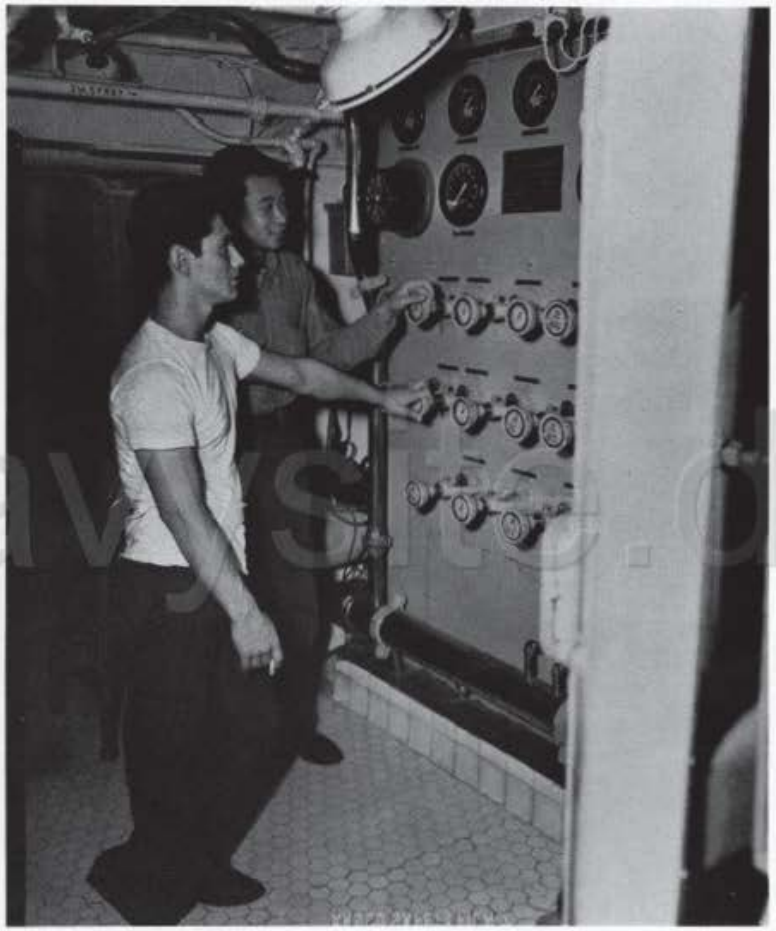

J.R. Markle
MM2

C. May
MM2

M.F. Mullen
MM2

B.L. Rudkin
MM2

navysite.de

C.A. Scott
MM2

E.W. Sharp
EN2

M.C. Snyder
MM2

D.F. Stepanek
MM2

O.L. Truhlar
MM2

P.O. Vile
MM2

L.L. Barber
MM3

L.K. Britton
MM3

D.E. Buys
MM3

M. Gilliam
MR3

P.E. Basom
FN

M.D. Bugbee
MMFN

J.B. Burns
FN

B.H. Burroughs
FN

M.W. Manley
MM3

J.R. McElhaney, Jr.
MM3

A.R. Melling
MM3

M.M. Neavin
EN3

J.Z. Campbell
ENFN

R.E. Nelson
MM3

J.M. Norris
MM3

J.L. Skees
MM3

N.F. Chaney
FN

navyshe.de

M.R. Smith
EN3

C.E. Williams
MM3

P.L. Adams
FN

J.T. Dice
MMFN

A.L. Williams
MM3

J.D. Altizer
FN

R.W. Dice
MMFN

W.C. Ginger
FN

D.R. Greene
FN

W.H. Herald
FN

S.R. Hocket
FN

L.E. Husseng
FN

F.E. Lakosil
MRFN

J.N. Lanning
FN

J.A. Little
FN

R.W. McCarty
FN

W.D. Milton
FN

R.L. Molnaa
FN

L.L. Montgomery
FN

S.G. Palmour
FN

J.R. Ray
FN

R.L. Ritchie
FN

I. Santos
FN

H.D. Scheller
FN

J.N. Swigert
FN

J.D. Thompon
FN

M.J. Trask
FN

R.W. Valdez
FN

R.H. Vasquez
FN

F.H. Watier
FN

H. Welker
FN

J.L. Atchley
FA

L.G. Ashby
FA

J.R. Barnington
FA

J.R. Cassity
FA

G.R. Durham
FA

J.E. Good
FA

L.G. Hammand
FA

D.E. Jameson
FA

C.A. Lane
FA

J.R. Lee
FA

A.H. Lewis
FA

T.C. Miller
FA

S.E. Nelson
FA

B DIVISION

LTJG R.A. Kaufer
B Division

E.J. Kosinski
BTC

H.L. Lesh
BTC

W.H. Schofield
BTC

navysite.de

ENS W.H. Sherwood
B Division

R.N. Armfield
BT1

B.J. Bullock
MMI

T. Glackin
BT1

G. Green
BT1

E.T. Greer
BT1

T. Perritt
BT1

navysite.de

D.A. Persinger
BT1

E.J. Przekota
BR1

L.P. Schneider
BT1

M.W. Shears
BTI

W.O. Young
BT1

L.H. Brown
BT2

J.L. Davidson
BT2

L. Diaz
BT2

J.A. Faris
BT2

J.W. Ford
BT2

A.G. Heral
BT2

L.J. Kennedy
BT2

C.E. Kerns
BT2

L.L. Nash
BT2

J. Wright
BT2

J. Bozeman
BT3

H.M. Buckner
BT3

L.W. Bunge
MM3

R.M. Cook
BT3

L.E. Dale
BT3

R.T. Damian
BT3

H.C. Davidson
BT3

J.S.A. Fernandez
BT3

A.P. Hall
BT3

T.D. Hollis
BT3

R.O. Lane
BT3

R.L. Martin
MM3

Not Pictured

T.O. Mautsby
BT3

R.C. Moniak
BT3

J.L. Montoya
BT3

G.R. Norman
BT3

K.H. Peak
MM3

D.R. Rawson
BT3

R.E. Ruth
BT3

navysite.de

F.W. Sasser
MM3

L.A. Svendsen
MM3

W.M. Taylor
BT3

R.L. Thomas
BT3

L.O. Thorscn
BT3

D. Winchester
BT3

T.J. Clark
FN

D.R. Cleland
FN

R.A. Crowe
FN

J.W. Dawkins
FN

G.D. Donovan
FN

J.E. Douney
FA

R.W. Drake
BTFA

V.S. Duenas
FN

F.G. Andresen
FN

F.F. Ashley
BT3

G.L. Austin
BT3

B.J. Barton
FN

D.A. Bird
BTFN

L.W. Black
FA

R.A. Bright
FA

J.E. Byrd
BTFN

V.R. Caddell
FA

T.C. Cotten
FN

F. Clark
FA

R.C. Clark
FA

D.D. Diemert
FA

O.W.Deloach
FN

T.T. Denton
BTFA

G. Depew
FN

G.L. Eastridge
BTFA

D.C. Ertle
FN

R.A. Fergot
FN

G. Flores
FA

navysite.de

T.G. Foster
FA

E.E. Fricke
FN

J.L. Frye
FA

G.L. Garrett
FN

J.L. Giddens
BTFN

M.L. Gray
BT3

H.W. Hall
FN

B.L. Haville
FN

R.E. Head
FN

C.E. Heskett
FA

L.K. Hicks
BTFN

A.L. Humbert
BTFN

R.W. Isaccson
FN

J.F. Jaramillo
FN

G.A. Johnson
SFP3

J.G. Jones
FA

W.E. Jones
FN

D.R. Kahle
BTFN

M.E. Kawelmacher
FA

R.A. Keller
FN

C.E. Kelley
FN

G.L. Kemp
FA

T.C. King
FA

C.R. Knapp
FA

K.G. Lemerand
FR

T.L. Lucas
BTFN

E.J. Luparello
FN

L. Malaxechavarria
FR

R.D. Mark
FN

L.E. Martin
FN

J.W. Mason
FN

J.L. Mattock
FN

R.W. McCaroll
FA

N.C. McCollister
FN

McLaughlin
FN

navyseabees

C.J. Milos
FN

J.G. Morris
FN

B.K. Morrison
FN

J.S. Moore
FN

K.P. Moore
FN

C.E. Murphy
FN

N.W. Nash
FN

E.N. Ness
BTFA

P.M. Noe
FN

C.M. Ortega
FN

J.F. Ortiz
FN

T. Paul
FA

G.G. Peterson
BTFN

C.F. Pieper
FN

W.G. Pike
FN

E.E. Plemmons
FN

C.A. Portschy
FN

J.A. Ratcliff
BTFN

J.L. Roberson
FA

P.B. Rupert
FN

G. Sadovnikov
FN

M. Sanfilippo
FN

A.G. Seastrom
FN

T.R. Shoemaker
BTFN

L.P. Simoneaux
BTFN

W.G. Simpson
FN

R.A. Slocum
BTFN

G.T. Smith
FN

R.B. Spitzer
FA

J.T. Stark
FN

J.W. Taylor
FN

J.W. Timberlake
FA

R.F. Thomas
FA

A.L. Thompson
FN

I. Tu'ufuly
FN

R.E. Van Vleck
FA

navyitem.com

E DIVISION

C.D. Huff
EMC

K.R. Loth
EMC

E.N. Watson
ICC

ENS R.L. Stone
E Division

navysite.de

CWO H.A. Monschien
E Division Mat'l Officer

CWO C.F. Swift
E Division Mat'l Officer

J.H. Burke
EM1

H.S. Hall
IC1

H.O. Holobrooks
EM1

A.E. Lehman
EM1

F.O. Mafwell
EM1

navysite.de

R.P. Baylon
EM2

D.R. Brewer
EM2

A.R. Cloninger
EM2

O.D. Harfield
EM2

J.W. Roberts
IC2

G.D. Sandstor
IC2

C.C. Stough
IC2

U.C. Zielke
EM2

R.E. Anders
IC3

PD. Bridges
EM3

H.L. Butter
EM3

D.H. Bryant
EM3

J.H. Dule
EM3

R.J. Elder
EM3

D.C. Foster
EM3

R.L. Futrelle
IC3

R.G. Hartman
EM3

V.A. Hellbusch
EM3

J.E. Howes
EM3

A.I. Iquico
EM3

L.E. Kallsen
EM3

J.E. Lamasters
EM3

D.M. Lackey
IC3

J.D. Plum
EM3

G.D. Rhodes
EM3

J.A. Sterud
IC3

T.K. Scneder
IC3

H. Stiltner
EM3

J.F. Stupel
EM3

J.A. Turpen
EM3

R.O. Wallingford
IC3

D.H. Adair
FN

R.E. Bauman
EMFN

K.E. Bradley
FN

C.R. Bellmyer
FN

E.P. Bolander
EMFN

J.R. Cole
ICFN

L. Cornejo
ICFN

M.L. Coy
EMFN

J.C. Danielski
EMFN

G.J. Faulkner
ICFN

E.E. Fulton
EMFN

R.B. Green
EMFN

F. Hall
EMFN

K.R. Henderson
FN

R.A. Hofferd
EMFN

D.D. Jones
EMFN

I.E. Kelly
FN

L.L. Klein
EMFN

D.L. Koenig
FN

G.D. Kuehl
ICFN

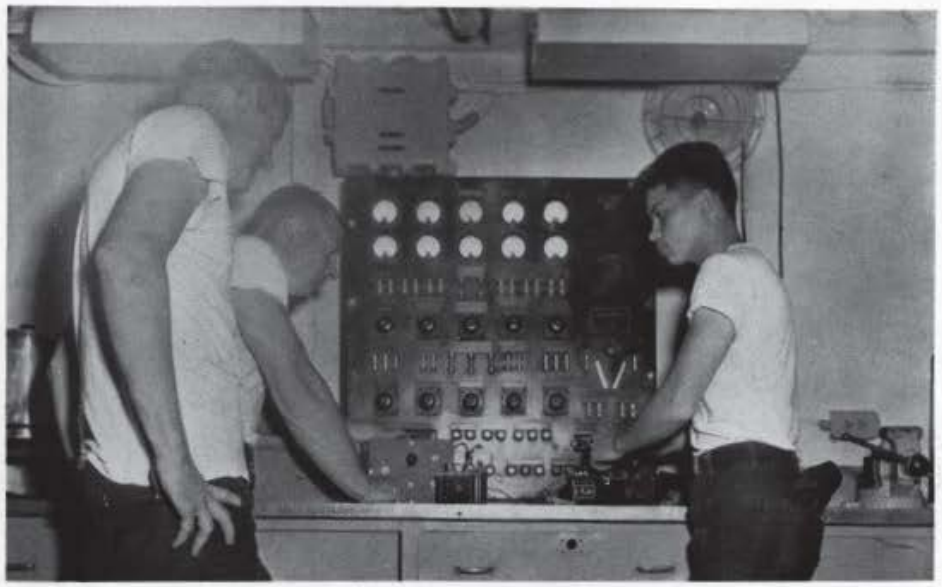

navysite.de

F.A. Lamphert
FN

S.A. Lanese
ICFN

N. Larocca
EMFN

R. Lavalle
FN

P.R. Lavigueure
EMFN

J.C. LoPez
ICFN

E.C. Lyons
EMFN

G.D. McDowell
FN

M.F. Medina
EMFN

R.L. Mendoza
ICFN

R.S. Mier
ICFN

J.C. Nelson
EMFN

D.L. Olson
ICFN

W.M. Otis
ICFN

G.C. Pearce
FN

D.D. Peterson
FN

T.A. Pinches
EMFN

C.T. Reddy
EMFN

R.F. Seals
EMFN

R.F. Simmons
FN

C.E. Smith
ICFN

D.R. Smith
EMFN

R.L. Sokolik
EMFN

J.R. Steenblock
EMFN

B.R. Stephenson
FN

G.K. Thomas
ICFN

W.M. Vasquez
EMFN

D.W. Waldrop
FN

C.A. Watts
EMFN

B.W. West
EMFN

R.N. Wilbert
EMFN

V.W. Williams
EMFN

T.O. Work
EMFN

E.D. Allen
FA

E.A. Hodges
EMFA

P.L. Kochenower
EMFA

J.L. Mulka
EMFA

W.C. Phebus
FA

C.T. Suastequil
EMFA

J.F. Wohlwead
EMFA

M DIVISION

ENS W.W. Sullens
M Division Officer

R.E. Church
MMC

C.M. Janes
MMC

G.D. Jenkins
MMC

CWO E.W. Hance
M Division Mat'l Officer

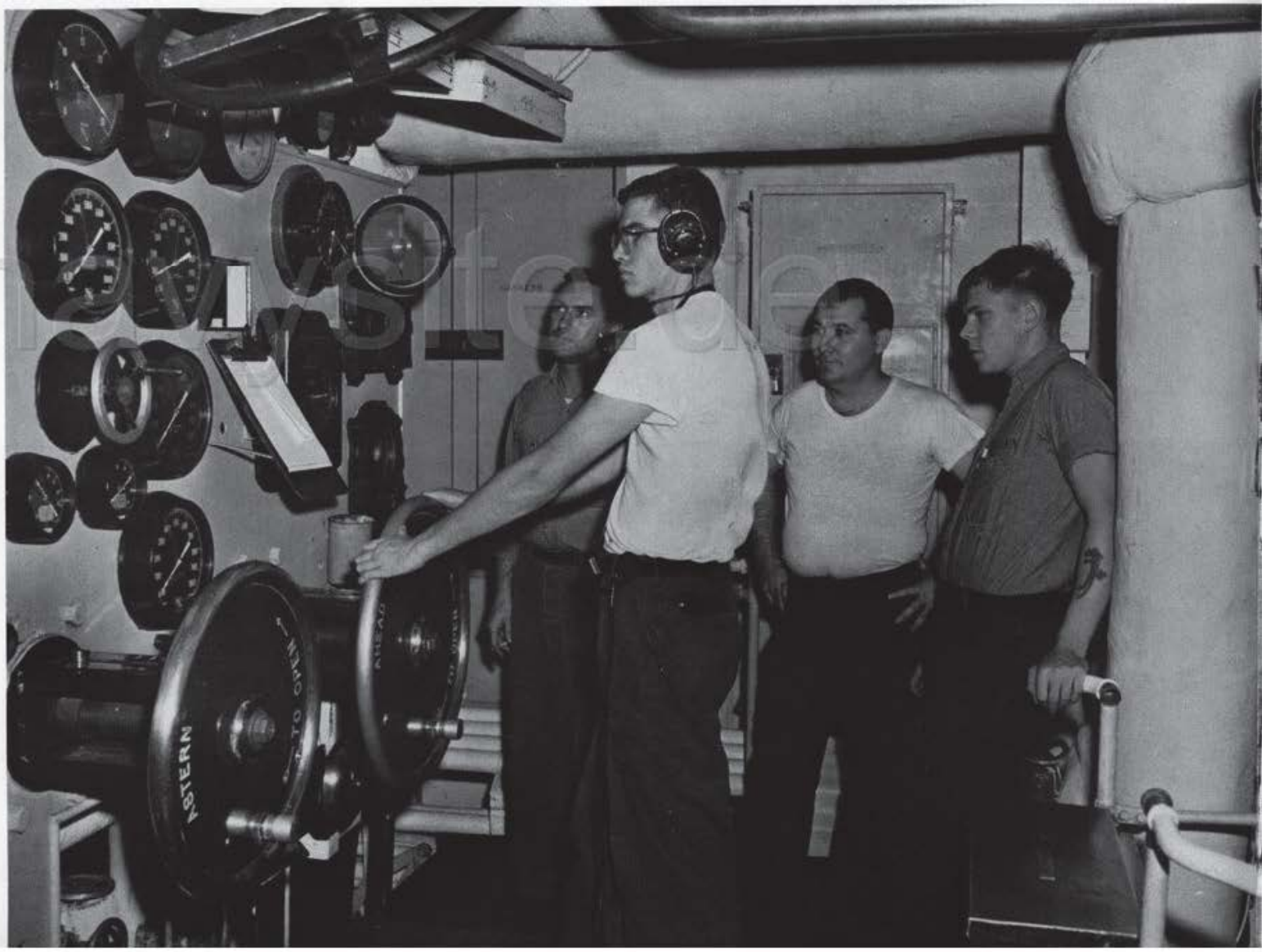

F.H. Grorssman
MM1

J.L. Linney
MM1

J.M. McCloskey
MM1

M.L. Bumpus
MM2

M.L. Clark
MM2

J.M. Donofiro
MM2

C.W. Melton
MM2

F.H. Pfalmer
MM2

J.H. Sellers
MM2

W.L. Andrus
MM3

B.G. Coleman
MM3

R. Cooke
MM3

R.F. Miller
MM1

C.R. Richards
MM1

M.E. George
MM3

D.A. Ishem
MM3

B.F. Logan
MM3

navysite.de

J.W. Porter
MM3

D.D. Powell
MM3

H.C. Shannon
MM3

J.L. Beck
FN

V.A. Boulter
FN

S.J. Cala
MMFN

C.E. Stiles
MM3

A.A. Wojtanoroski
MM3

R.E. Carter
FN

M.G. Chetlain
MMFN

L.C. Couch
FN

R.A. Decouteau
FN

D.H. Easton
FN

B.T. Fletcher
FN

H.B. Foote
MMFN

J.C. Jander
MMFN

A.I. Jennings
MMFN

W.J. Hansen
FN

navysite

C.H. Harkness
MMFR

H.K. Hatchett
FN

H. Hedrick
FN

L.W. Holmes
FN

D.F. Krom
MMFN

E.A. Longhorn
FN

navysite.de

R.H. Luhman
MMFN

B.L. Melugin
FN

E.L. Merritt
FN

U.C. Perry
FN

R. Rumrill
MMFN

M. Sellers
FN

T.J. Montoya
FN

G.D. Moore
FN

R.S. Nostrand
MMFN

H.E. Siemons
FN

T.G. Silvers
MMFN

R.L. Tompkins
MMFN

G. Tooks
FN

W.H. Warrick
MMFN

M.L. Willey
MMFN

E. York
FN

J.L. Anthony
FA

J.M. Ashley
FA

F. Avant
FA

R.F. Boring
FA

B.B. Bufford
FA

R.B. Clark
FA

B.F. Ellis
MMFA

R.A. Higuera
FA

navysite.de

T.R. Hilley
MMFA

J.A. King
FA

J.L. Laurence
FA

G.J. McMann
MMFA

R.E. Mousseau
MMFA

R.E. Newcomb
MMFA

R.J. Payton
FA

D.W. Pigott
FA

O.B. Slane
FA

P.E. Sudduth
FA

G.E. Williams
FN

R DIVISION

C.A. Peterson
DCC

S.B. Williams
SFC

LTJG J.F. Thompson
R Division Officer (relief)

LTJG K.L. Schneider
R Division Officer

navysite.de

ENS J.T. Boyd
R Division JO

CWO H. Tweed
R Division Mat'l Officer

F.C. Arddrige
DC1

K.J. Berkibile
SF1

H.L. Glandon
SFM1

B. Zuroski
SF1

navysite.de

A.B. Cook
DC2

T.O. Coleman
DC2

M.T. Convery
SFP2

A.H. D'amico
DC2

J.R. Estes
SFP2

A.J. Melton
SFP2

J.A. Newton
SFM2

L.G. Ozanne
DC2

E.E. Snively
SFM3

K.D. Tucker
SFP2

T.N. Cannant
SFM3

H.R. Cardenas
SFM3

R.B. Forrest
DC3

G.D. Gendron
YN3

G.L. Gordon
DC3

R.J. Gorman
SFM3

J.F. Klein
SFM3

C. Perkins
DC3

A.L. Peterson
SFM3

S.R. Poxleitner
SFM3

J.W. Smith
DC3

J.G. Spence
SFP3

J.D. Wood
SFM3

R.A. Amante
SN

U.O. Bull
FN

M.M. Chemrinow
FN

T.J. Daniel
FN

M.T. Foley
FN

D.O. Forsmann
FN

A.L. Garrett
SN

J.R. Gray
FN

J.E. Hamilton
FN

D.R. Hughes
FN

W.D. Jernigan
SN

D.W. Martindale
FN

P.R. McKay
FN

J.L. Mitchem
FN

W.C. Moore
FN

C.P. Nichols
FN

F.R. O'Neal
FN

R.G. Pankers
FN

B.R. Rollins
FN

H.W. Septon
FN

R.W. Smith
FN

J.W. Thompson
SN

W.E. Trollop
FN

B.H. Waters
FN

H.F. Westerman
FN

C.U. Barnes
FA

M.L. Baker
FA

L.C. Bremmerman
FA

C.G. Budd
FA

M.L. Christensen
FA

R.N. Collett
FA

R.L. Estes
SA

G.O. Hanks
FA

G.A. Hodgson
FA

G.A. Jaramillo
FA

J.U. Messengale
FA

J.N. McMeen
FA

M.E. Pickering
FA

W.A. Quinlan
FA

L.O. Sanchez
SA

C.G. Spangler
FA

V.W. Spilde
FA

E.R. White
FA

navysite.o

R.A. Beaman
SN

G.P. Burnett
SN

D.G. Chrisman
SN

E. Greene, Jr.
SN

G.R. Hardesty
SN

G.M. Herman
SN

J.G. Horner
SN

F.C. McCain
SN

R. Mitchell
SN

H.D. Moore
SN

Painting the anchor

Rigging for refueling

navysite.de

J. Mulcare
SN

D.L. Murray
SN

S.R. Odom
SN

M.L. Ortiz
SN

B.D. Pagano
SN

R.L. Perez
SN

R.L. Polanco
SN

W. Redmond
SN

A.R. Reichenbach
SN

J.G. Robertson
SN

W. Rosengart
SN

J.A. Schantzen
SN

J. Smith
SN

H.L. Walker
SN

R.E. Walker
SN

We're a Hard-working division

K.C. Wickman
SN

G.A. Wilhelm
SN

D.C. Wilson
SN

D.E. Wilson
SN

L.D. Wilson
SN

Hard to keep clean, isn't it?

J.C. Ybarra
SN

H. Bauer
BM2

J.M. Cummings
BM2

M.L. Mitchell
SA

T.J. Lesniak
SA

navsite.de

C.V. Abbott
SA

L.L. Ahlberg
SA

R.F. Ferrero
SA

M.D. Flanick
SA

B.G. Fowler
SA

G.A. Gibbens
SA

E.M. Lawrence
SA

J.H. Lillibridge
SA

D.F. Pendleton
SA

E.A. Schmitz
SA

H.B. Eoff
BM1

G.W. Yocam
BM1

F.F. Gasior
BM2

C.W. Henry
BM2

L.V.L. Alton
BM3

R.B. Bassham
BM3

C.E. Godley
BM3

L.W. Elliott
BMSN

B.L. Nickerson
BM1

LTJG J.D. Hewicker
2nd Division
April 1958—May 1959

2ND DIVISION

ENS. A.A. Martella
2nd Division

Strategy

F.D. Augustine
SN

R.L. Collicott
SN

J.R. Coombs
SN

W.A. Crosta
SN

G.P. Ferguson
SN

L.A. Fuqua
SN

J.L. Gamble
SN

R. Hill
SN

J. Johnson
SN

W.L. Kurff
SN

J.W. Langdale
SN

J.S. Liggett
SN

navyste.de

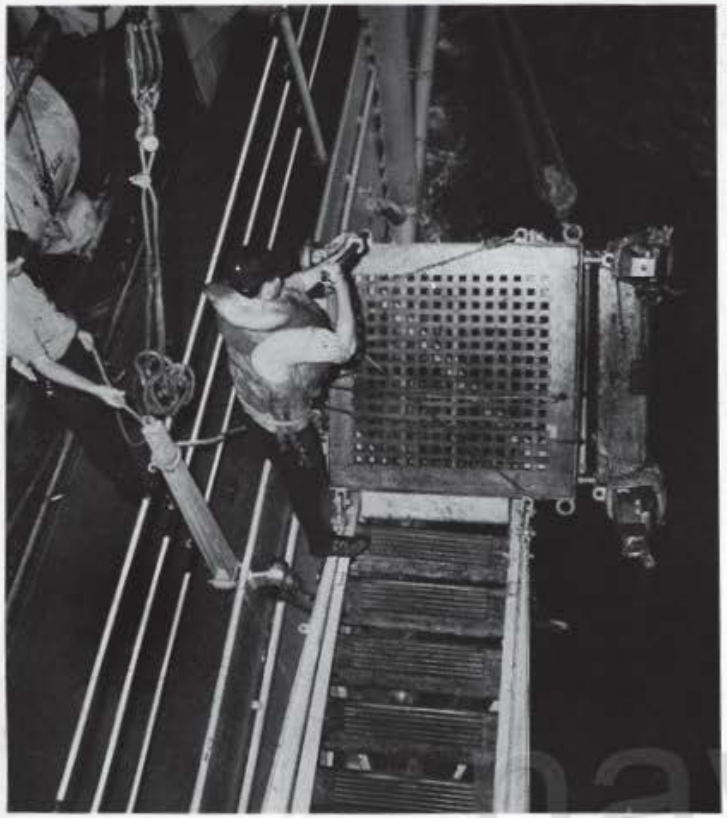

Rigging the accomodation ladder

J.L. Lipker
SN

R.A. Lopez
SN

H.B. Midgett
SN

S. Murff
SN

G.P. Rhinehar
SN

J.H. Schwane
SN

D.E. Thomas
SN

C.E. Weaver
SN

H.F. Wilson, JR
SN

J.E. Wilson
SN

C.J. Anderson
SA

J.B. Bass
SA

W.J. Becker
SN

J.G. Boruff
SA

G.H. Bryant
SA

R.R. Bucy
SA

H.D. Bufton
SN

G.J. Creighan
SA

L.L. Croxell
SA

B.R. Dominguez
SA

H.K. Granthem
SA

F.P. McMullen
SA

R.E. Rawes
SA

E.S. Reed
SA

O.B. Webster
SA

R.W. Wisener
SA

L.R. Wood
SA

Sea stories? Guess again!

navsite.de

3RD DIVISION

J.K. Kesner
BM2

C.L. Douglas
BM2

L.L. Crooks
BM2

S.E. Mumford
BM1

J.P. Vest
BM3

T.J. McQuade
BM3

C.L. Johnson
BM3

B.C. Buchert
BM3

ENS. D. W. Junta
3rd Division

navysite.de

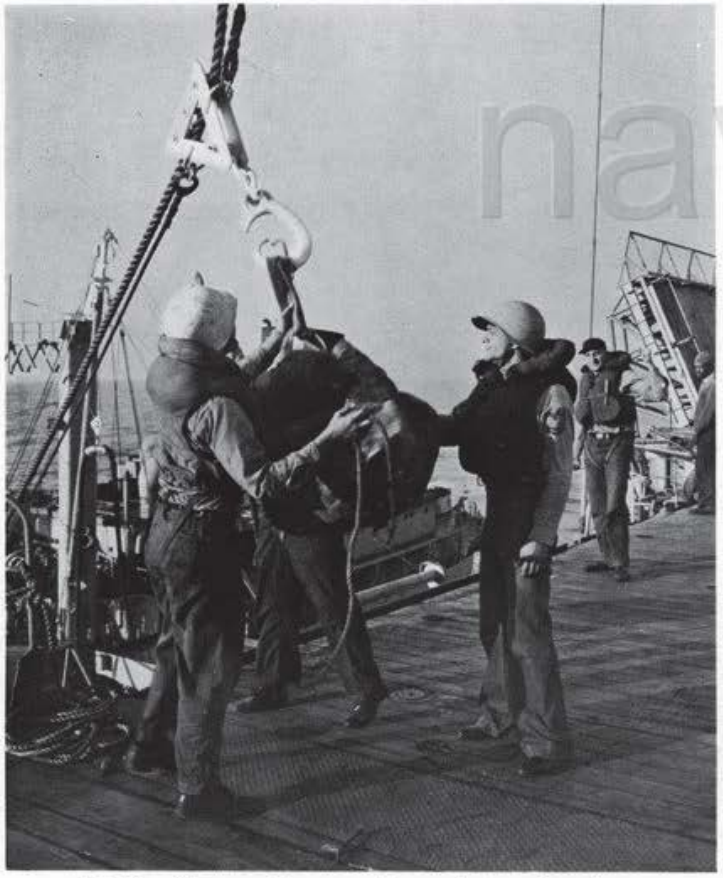

Unhooking the coaling bag during replenishment

Stretcher transfer at sea

P. Alaniz
SN

E. Artis
SN

D.E. Booth
SN

R.D. Carter
SN

E. Chavez
SN

P.H. Dawkins
SN

R.H. Frazier
SN

B.R. Frye
SN

Slack off the highline

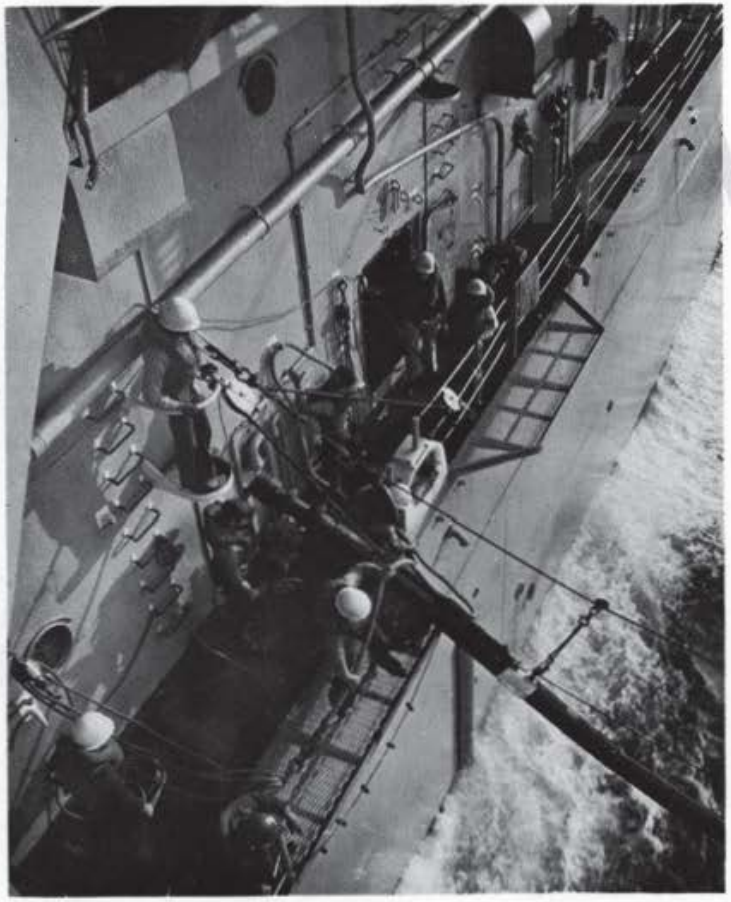
Rigging refueling station #7

wysite.de

M. Gudvangen
SN

W.L. Hampton
SN

M.L. Henderson
SN

J.D. Ingles
SN

A.L. Johnson
SN

R.G. Pittman
SN

L. Baker
SA

R.E. Beal
SA

N.B. Bohrn
SA

J.L. Bristow
SA

D.R. Ford
SA

D.P. Garrido
SA

R.L. Gaylord
SA

J. McElhaney
SA

E.J. Pichon
SA

G.F. Porter
SA

navysite.de

L.L. Snell
SA

C.M. Sandidge
SA

W.E. Tiller
SA

N.J. Trahan
SA

J.E. Willliams
SA

P. Whitlock
SA

Not Pictured

S.E. Davis
BMSN

D. Dobson
SN

E.J. Hessenius
BMSN

A.W. Lane
SA

T.E. Rumer
SA

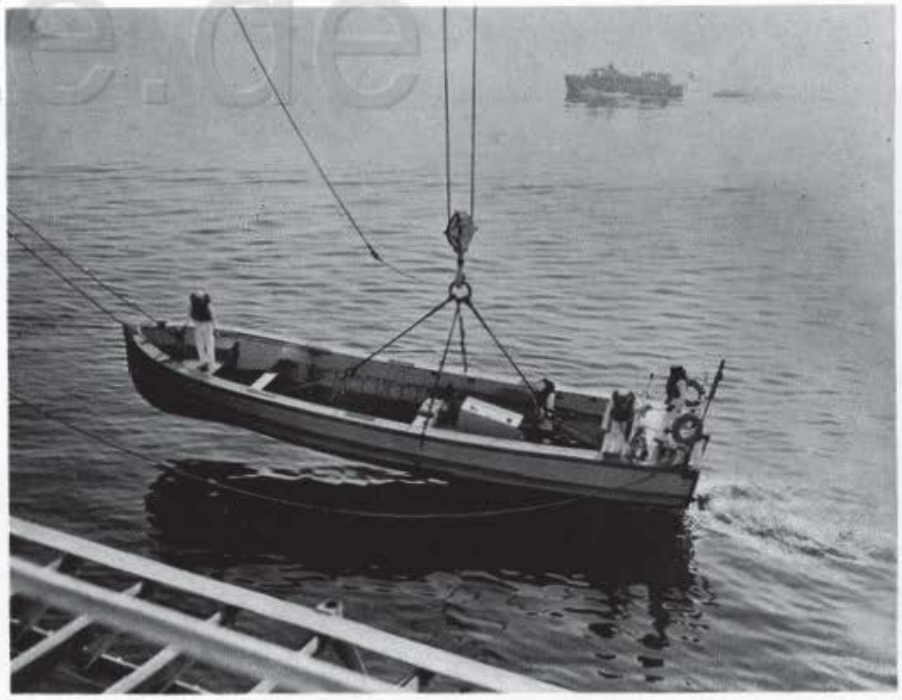

5TH DIVISION

ENS. J. Izard
5th Division

M.L. Wright
GM1

L.G. Batchelor
GM2

A.R. Cinfici
GM2

R.R. Story
GM2

navysite.de

J.M. Bunton
GM3

A.T. Castleman
GM3

L.G. Godwin
GM3

M.L. Harrison
GM3

C.E. Housdan
GM3

E.A. Sitton
GM3

J.F. Smigielski
GM3

J.G. Frandle
GMSN

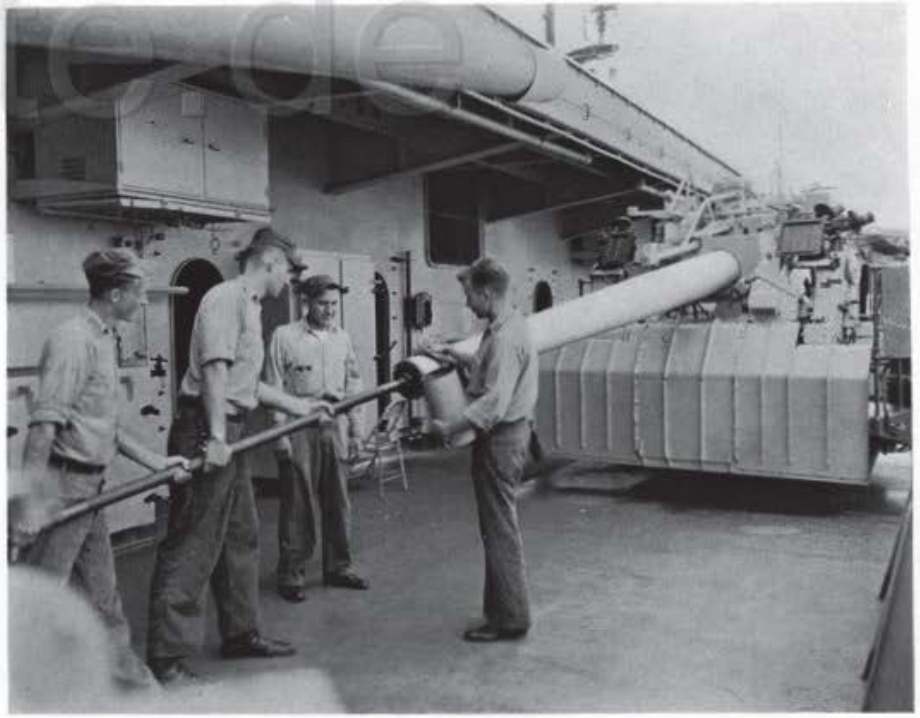

Bore cleaning

Preservative Maintenance

AMMO Handling

navysite.de

Fuse setter inspection

V.L. McQuire
GMSN

H.L. Weaver
GMSN

J.P. Bottasso
SN

R.L. Isbell
SN

H. Littlefield
SN

J.C. Roberts
SN

D.A. Rollo
SN

C.E. Smith
SN

D.R. Taylor
SN

J.C. Toler
SN

A. Franks
SN

R. Runion
SN

MARINE DET

CAPT C.G. Eaton

1ST LT B.G. Lynch

D.G. Lorah
1stSgt

R.L. Hayes
ASSgt

J.W. Cline
ASgt

R.G. Bernier
ASgt

E.J. Mcallister
ASGT

R.J. Collins
ASgt

D.D. Brooks
Acpl

H.P. Hughes
Acpl

C.K. Boles
Lcpl

A.S. Barber
PFC

B.D. Bealmear
PFC

R.L. Beymer
PFC

M.R. Canter
PFC

L. Cantu, Jr.
PFC

J.A. Coleman
PFC

L.G. Collins
PFC

G.R. Corwin
PFC

C.E. Cox
PFC

R.C. Currie
PFC

D.R. Dugan
PFC

E.L. Echols
PFC

J.T. Colden
PFC

D.P. Kammerer
PFC

P.J. Kelleher
PFC

G.M. Kelsey
PFC

Honor guards for visiting Dignitaries

Training

More Training

Guarding the "NUCS"

Forever painting and cleaning

H.L. Livingston
PFC

J.W. Lowe
PFC

P.J. Mahony
PFC

R.J. McGovern
PFC

C.W. Moore
PFC

W.L. Poyner
PFC

W.D. Richards
PFC

M.A. Roussel
PFC

R.E. Sallin
PFC

T.L. Sims
PFC

G.E. Stern
PFC

G.E. Warner
PFC

J.D. Wilder
PFC

D. Baldomero
PVT

A. Barnes
PVT

P.E. Bennett
PVT

A.C. Brooks
PVT

F.R. Chrysler
PVT

R.L. Faires
PVT

M.R. Jennings
PVT

G.K. Wend
PVT

navyshade

F DIVSION

LTJG. W.H. Schulze III,
Fox Division

R.A. Carpenter
FTC

W.D. Ring, Jr.
FTC

ENS. S.J. Hauck,
Fox Division

R.H. Benbow
FT1

R.M. Magoon
FT1

A.L. Nelson
FT2

G. Skinner
FT2

N.A. Waddell
FT2

D.E. Westfall
FT2

R.G. Carl
FT3

B.V. Chaston
FT3

R.J. Jacobs
FT3

J.E. McCullough
FT3

L.H. Schulte
FT3

M.D. Smith
FT3

G.K. Thomas
FT3

navyship.de

F.G. Adair
FTSN

G. Curtis
FTSN

"Now if the guns would only do a 180"

W.J. Funk, Jr.
FTSN

A.E. Johnson, Jr.
FTSN

R.E. Paul
FTSN

J.A. Ridlon
FTSN

"Flippers—quick".

J.C. Flieschman
SA

D.W. Geers
SA

Cigar lighter "Electric type".

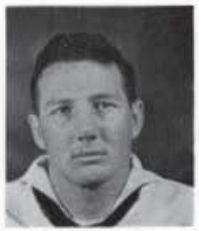

J.W. Hicks
SN

T.S. Kelly
SA

navsite.de

"G" DIVISION

ENS. D.E. Bellis
"G" Division

CWO T.B. Levieux
Air Gunner

WO C.G. Cole
Ship's Gunner

C.D. Berry
GFC

A.F. Ziegert
ADC

navysite.de

H.E. Cline
AO1

R.L. O'Hearn
GF1

E.R. Ross
GM1

R.L. Wyatt
AO1

C.M. Aripez
GF2

P.T. Clements
GM2

C.E. Cox
GM2

P.J. Ghormley
AO2

L.W. Hanratty
AO2

D. Merida
GM2

G.E. Robbins
GM2

W.K. Horton
GF2

F.W. McConnell
GM3

F.P. Peralta
YN3

A.B. Singleton
GM3

W.M. Urquidez
AO3

J.W. Hanson
GF3

P.D. Callahan
AN

H.L. Gibson
AN

B.L. Loy
AN

P.E. Ortego
AN

P. Peak
AN

Is it heavy?

It'll never fire

navysite.de

C.F. Roberson
AN

W.E. Smith
AN

R.L. Tollison
AN

L.W. Trout
AN

W.W. West
AN

T.E. Wright
AN

E. Coombs
SN

R.D. Genzen
SN

R.J. Guillory
SN

N.R. Herron
SN

Pass the ammunition!

D. Hogan
SN

J.A. McGinnis
SN

E. Pressley
SN

T.F. Smith
SN

F.H. Wininger
SN

P.N. Wolfe
SN

E.C. Bielfelt
AA

A. Patino
AA

navysite.de

J.L. Reedy
SA

L.L. Smothers
SA

W. Hamilton
AN

R. Adame
AN

R.C. Balk
AN

D. Sinegal
SN

J.R. Smith
AN

More ammunition

"W" DIVISION

J.D. Brown
AOC

E. Demofonte
BMC

CWO C.W. Howell

Asst "W" Division
LTJG. W.F. Brown,

LT. J.J. Bredestege,
"W" Division

F.A. Draper
MNC

L.W. Koehler
TMC

D.J. Hagan
BM1

C.C. Hamilton
TM1

C. Smith
AO1

R.D. Wilson
TM1

K.L. Bramblett
TM2

J.H. Ehlers
TM2

D.D. Eskew
TM2

D.E. Insolo
AT2

B.D. Jowers
TM2

E. Kropf
TM2

W.A. Weaver
AT2

W.G. Williams
MN2

H.G. Worden
AT2

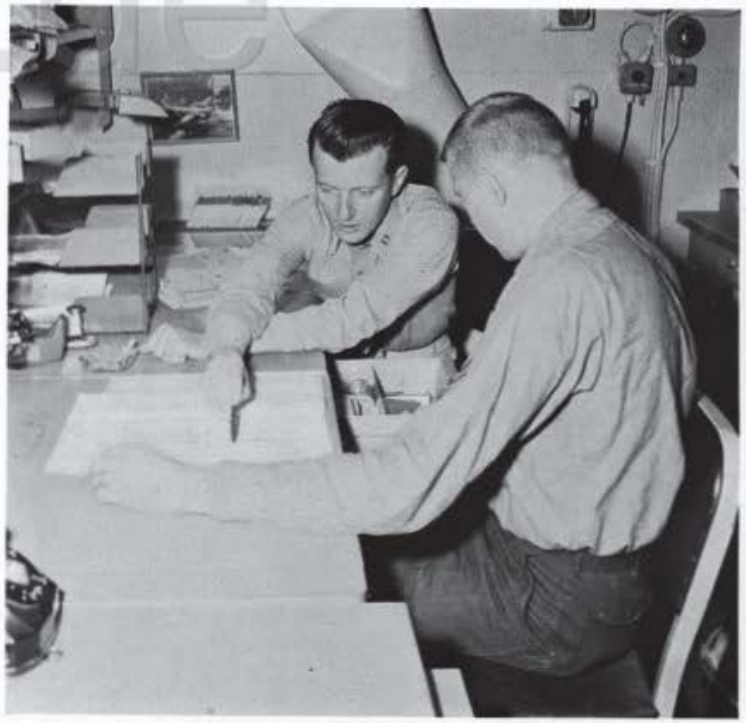
"Clerical Engineer" Wilson turning to with Division Officer

navyite.de

Competitive exercise "A-C-DU-C"

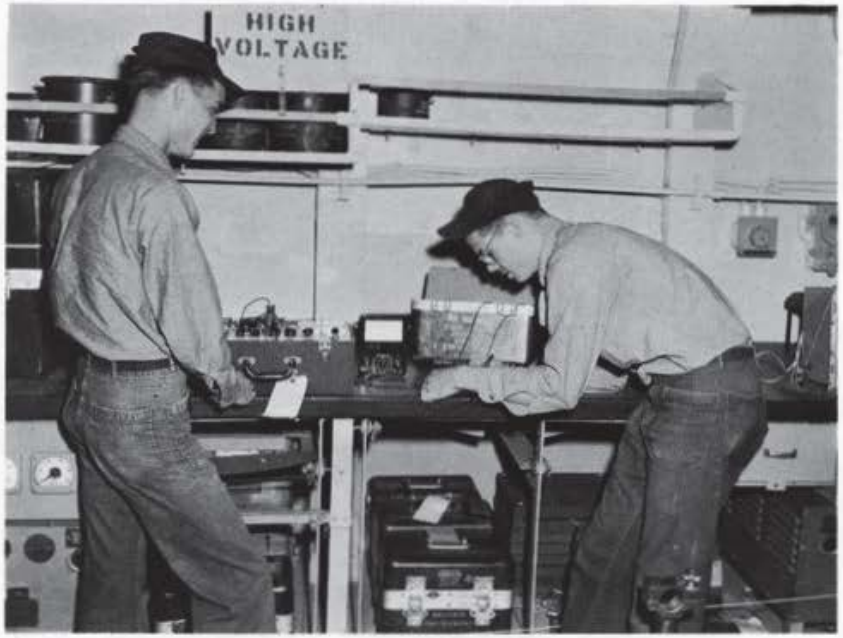

Everything by the check list

J.A. Barnes
AO3

R.T. Hagenbaugh
TM3

D.R. Jackson
AO3

W.J. Kinney
TM3

I.L. Patterson
TM3

P.I. Allen
TMSN

C.W. Anderson
TMSN

C.D. Jenkins
TMSN

J.S. Lightner
SN

E.E. Moore
AN

A torpedo gets affectionate attention

navysite.de

J.H. Jackson
HMC

E.K. Wendler
HM1

R.J. Patt
HM1

LCDR E.H. Prescott
Senior Medical Officer

M.J. Legenzoff
HM1

R.G. Cochran
HM2

E.K. Berry
HM2

J.D. Reynolds
HM2

H.G. Brackett
HM3

J.L. Cottingham
HM3

J.R. Beauchamp
HM3

R.L. Peres
HM3

D.C. Stubbs
HM3

W.F. Willis
HM3

J.R.Fortune
HM3

J.D. Merrill
HN

M. Cantor
HN

W.J. Duncan
SA

J.W. Allbright
AN

navsite.de

MEDICAL DEPARTMENT

"H" DIVISION

LT W.R. Leslie
"H" Division

"I'm afraid I have some bad news".

"But Doc, it's my toe".

navysite.de

This won't hurt a bit.

They must be posing.

This isn't bad, wait until you see the glasses.

Make mine double.

navysite.de

Careful with my neck, Doc.

Gentleman, this is an x-ray

CDR W.T. Sorensen
Navigator
to 5 May 1959

CDR A. Mabey
Navigator
from 5 May 1959

navysite.de

LT C.L. Bush
Ass't Navigator

LT E.A. Vanderbeck
Ass't Navigator

NAVIGATION DEPT

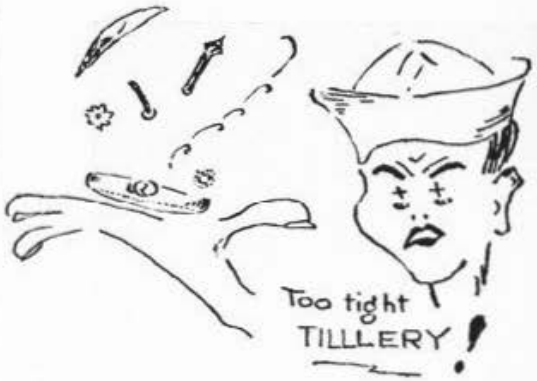

A.N. Holcomb
QMC

K.A. Babb
QM3

J.L. Bolic
QM3

C.H. Cheramy
YN3

J.E. Dennison
QM3

J.J. Schutzenhofer
QM3

R.W. Smith
QM3

J.W. Tillery
QM3

R.R. Annibal
QMSN

navysite.de

D.F. Barnsdale
SN

J. Madrigal
SN

L.A. Peterson
SN

C.R. Stewart
SN

K.C. Theonnes
SN

C.N. Wilde
SN

E.J. Branson
SA

D.A.L. Copsin
SA

P.S. Jenkins
SA

CDR J.C. Allman
Operations Officer

LCDR E.C. Bell
COMM Officer

CDR A.H. Magie, Jr.
CIC Officer

CDR J.C. Quillin
Air Operations Officer

LCDR M.D. Blixt
Asst Air Operations

LT T.C. Mauney
Asst Air Operations

navysite.de

OPERATIONS DEPT

OA DIVISION

LT W.S. Arnold
OA Division

C.R. Hart
AGC

W.B. Dietrich
AG2

P. Douthit
AG3

J.R. Hart
AG3

J.R. Malson
AG3

L.B. Austin
AG3

R.E. Owens
AN

D.L. Scott
AN

J.J. Groney
SN

navysite.de

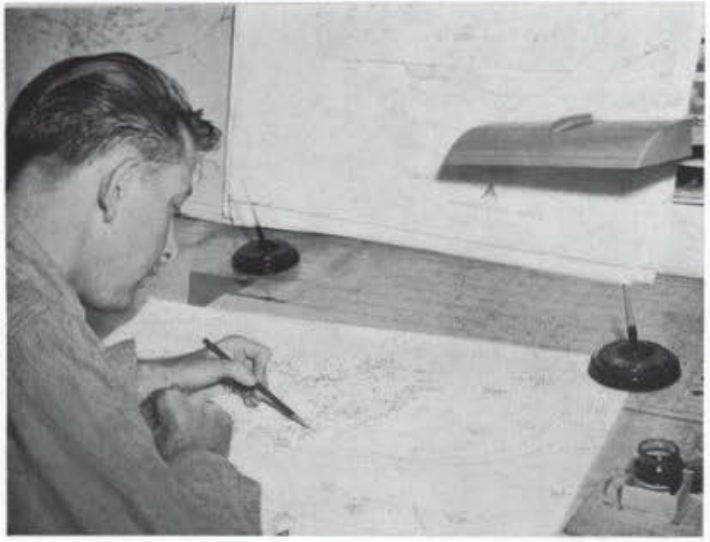

Plot the weather

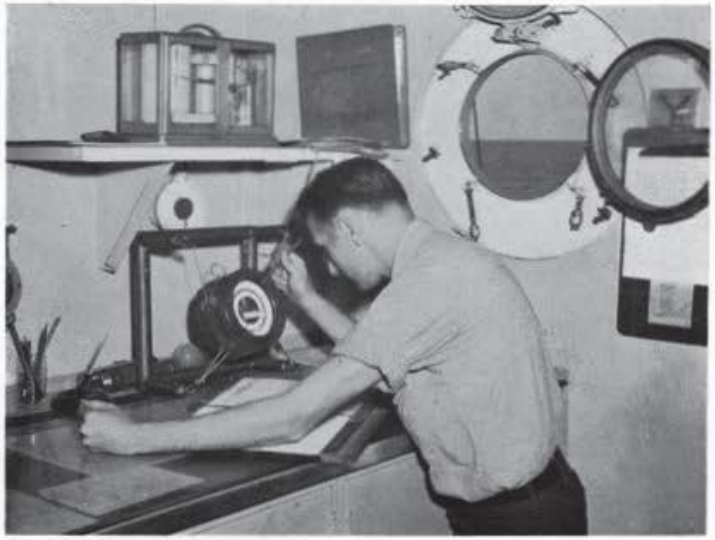

Reading the instruments

OE DIVISION

CWO4 C.W. Gilman
Asst Electronics

R.E. O'Connor
ETC

H.L. Corley
ETCA

LTJG M.J. Judge
OE Division

navysite.de

Checking the equipment

Order the parts

My TV won't work

Electronic workshop

J.W. Zentz
ET1

B.G. Clark
ET2

J.D. Galloway
ET2

J.E. Noonan
ET2

L.M. Robert
ETN3

R.D. Sandefur
ETN3

A.S. West
ETN3

D.D. Wood
ETN3

R.J. Sloop
ET1

J.E. Tone
ET2

M.J. Zimmermann
ETN3

C.A. Austin, Jr.
ETR3

D.G. Sivek
ETNSN

M.B. Whatley
SN

J.A. Gay
ETR3

R.R. Sabo
ETR3

E.J. Zeman
ETR3

P.R. Deveny
ETNSN

R.D. Beams
ETRSN

W.A. Corwin
SN

J.D. Massey
SN

A.E. Miller
SN

Main Office

navysite.de

OI DIVISION

LTJG J.E. McConville
OI Division

LT D.M. Trimble
Asst CIC

LTJG R.O. Hall
CIC Watch Officer

LT F.C. OzBurn, Jr.
CCA Officer

LT D.T. Kinsley
Asst CIC

navysite.de

LTJG D.P. Kassoy
Anti Submarine Officer

LTJG J.C. Zimmerman
Anti Submarine Officer

LTJG F.P. Whittum
CIC Watch Officer

ENS E.J. Holm
CIC Watch Officer

Plotters at work

W.J. Dubis
RDCM

E.C. Langford
ACC

R.W. Forster
AC1

W.B. McCarty
AC1

R.B. Williamson
RD1

M. Ripka
DC(RD)1

navysite.de

S. Bush
RD2

A.J. Harlfinger
RD2

E.C. Podany
RD2

B.G. Stanly
RD2

A.A. Westphal
RD2

L.R. Weiss
ACT3

H.E. Baker
RD3

F.A. Becker
RD3

L.A. Bedingfield
RD3

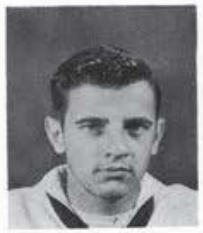

W. Harcarik
RD3

Air Operations

D. McSorley
RD3

E.E. Siegel
RD3

R.D. Wealand
RD3

W.C. Weese
RD3

J.L. Wheeler
RD3

R. Wilson
RD3

He should be here by now

C.H. Shaver
ACTAN

R.R. Daniels
RDSN

D.G. DeCamp
RDSN

R.G. Dukes
RDSN

D.M. Hendrix
RDSN

D.L. Hunter
RDSN

Carrier Controlled Approach Team

J.J. Luputka
RDSN

J.E. Logue
RDSN

K.G. Ray
RDSN

R.L. Shaw
RDSN

navsite.de

L. Grimes
AN

C.L. Kuhn
AN

L.W. Menges
AN

B.C. Randolph
AN

J.C. Turner
AN

J.F. Block
SN

D.L. Brunick
SN

R.N. Carey
SN

G.A. Derenburger
SN

R.T. Fichenich
SN

J.A. Goodson
SN

G.E. Hobbell
SN

J. Jarrell
SN

B.J. McCollum
SN

W.G. O'Dell
SN

W.R. Shannon
SN

W.R. Sumner
SN

M.D. Clark
AA

We still need good lookouts

K.L. Miller
AA

R.D. Rowley
AA

V.P. Valenzuela
AA

S. Gallegos, Jr.
RDSA

J.H. Baldwin
SA

G.D. Gray
SA

G.L. McKean
SA

R.S. McLaughlin
SA

C.E. Tucker
SA

S.B. Whaley
SA

navyblue.de

OP DIVISION

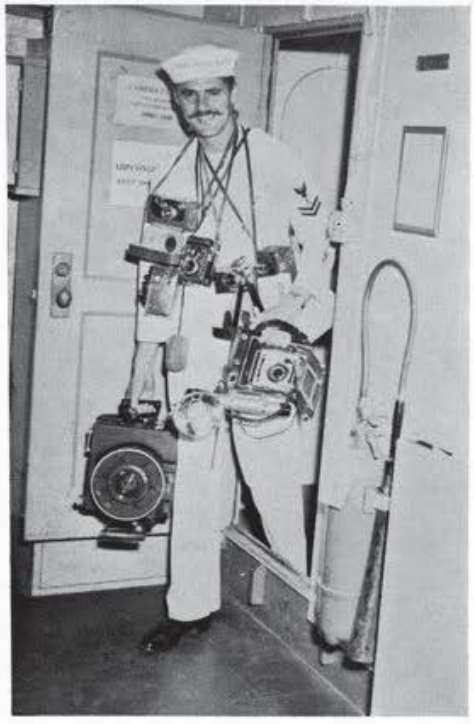

Photo Lab

F.P. Johnson
PHCA

R.L. Wickes
PH1

D.L. Hofferber
PH2

W.A. Hyde
PH2

J.O. Swain
PH2

G.G. McClive
PHG3

J.S. Rhyne
PHG3

A.D. Hawkins
YN3

H.A. Sanders
YN3

R.S. Selfridge
YN3

H.D. Smith
YN3

R. Martin
AN

J.W. Rast
AN

C.T. Vandervoort
AN

K.D. Willis
AN

T.L. Clayton
SN

F.C. Fesler
SN

E.E. Johnson
SN

LTJG Feuerhelm
OP Division

Operations Office

Intelligence Office

navyshe.de

OR DIVISION

LTJG P.P. Passanisi
OR Division Officer

LTJG R.J. Elliott
Asst Communications

LTJG W.E. Durham
Crypto Security

navysite.de

LTJG R.J. Rodgers
CODE 4 Publications

ENS J.M. Cox
Registered Publications

ENS L.D. Hamilton
Asst Division Officer

J.A. Rubcic
RM1

D.C. Brodersen
RM1

You give us the messages

F.T. Curda
CS(RM)2

B.J. Cochran
GM(RM)1

R.L. Clark
TE(RM)1

W.D. Moyers
TE(RM)1

R.I. Biedermann
RMC

R.M. Galindo
RMC

H.J. Collerd
TE(RM)C

J.A. Tomlinson, Jr.
RM2

T.M. Bopp
RM3

navytimes.com

J.D. Brown
RM3

D.S. Campbell
RM3

The radio supervisor prepares them

N.C. Chaney
RM3

D.L. Ingram
RM3

J.W. Kirkham
RM3

J.E. Nowning, Jr.
RM3

W.R. Perez
RM3

K.G. Puttman
RM3

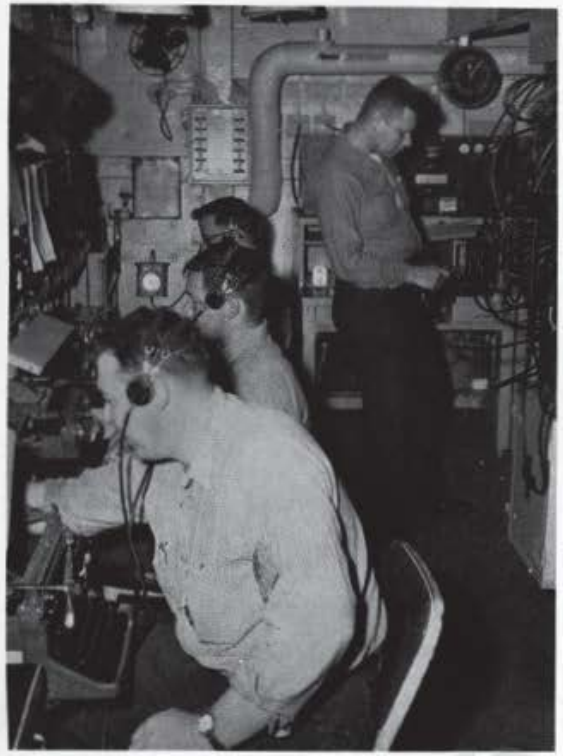

And the operators send them

G.W. Shepard
RM3

B.A. Harvell, Jr.
TE(RM)3

D.O. Crockett
YN3

G.L. Brown
RMSN

G.D. Cummings
RMSN

R.L. Kurtz
RMSN

A. Leos
RMSN

R.V.San Augustin
RMSN

J.R. Whalen
RMSN

navyite.de

D.C. Beasley
SN

B.P. Bos
SN

W.L. Bunch
SN

J. Cardosa
SN

J.F. Hendricks
SN

H.P. Ormond
SN

F.P. Phillips
SN

O.L. Reid
RMSA

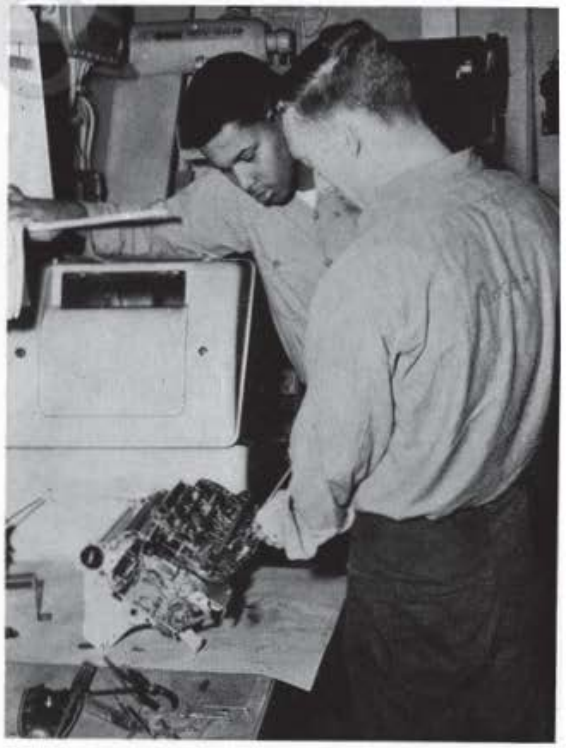

My teletype won't work

OS DIVISION

Receiving a message

B.V. Gentle
SMC

H.J. Gill
SM2

C.R. Hickman
SM2

R.J. Hoffman, Jr.
SM2

R.S. Bellile
SM3

J.E. Burns
SM3

F.A. Pasco
SM3

R.D. Snider
SM3

G.L. Steingrebe
SM3

W.F. Wright
SM3

W.H. Zobbi
SM3

O.C. Aune
SN

H.R. Barnes
SN

R.C. Mitch
SN

K.L. Saltzgiver
SN

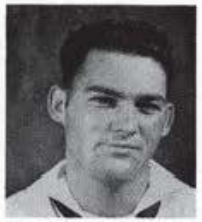

B.L. Scales
SN

C.C. Verrell
SN

J.E. Davis
SA

T.E. Rees
SA

B.E. Webb
SA

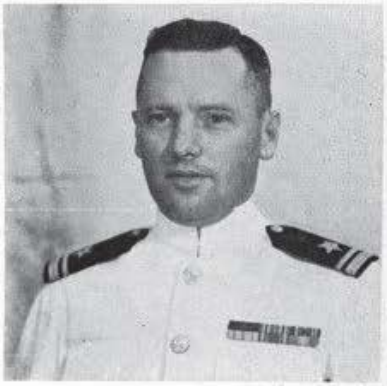

LTJG N.O. Mills
OS Division

Talking to a friend

Signal in the air

navsite.de

CDR W.K. Woodard SC
Supply Officer
until July 1959

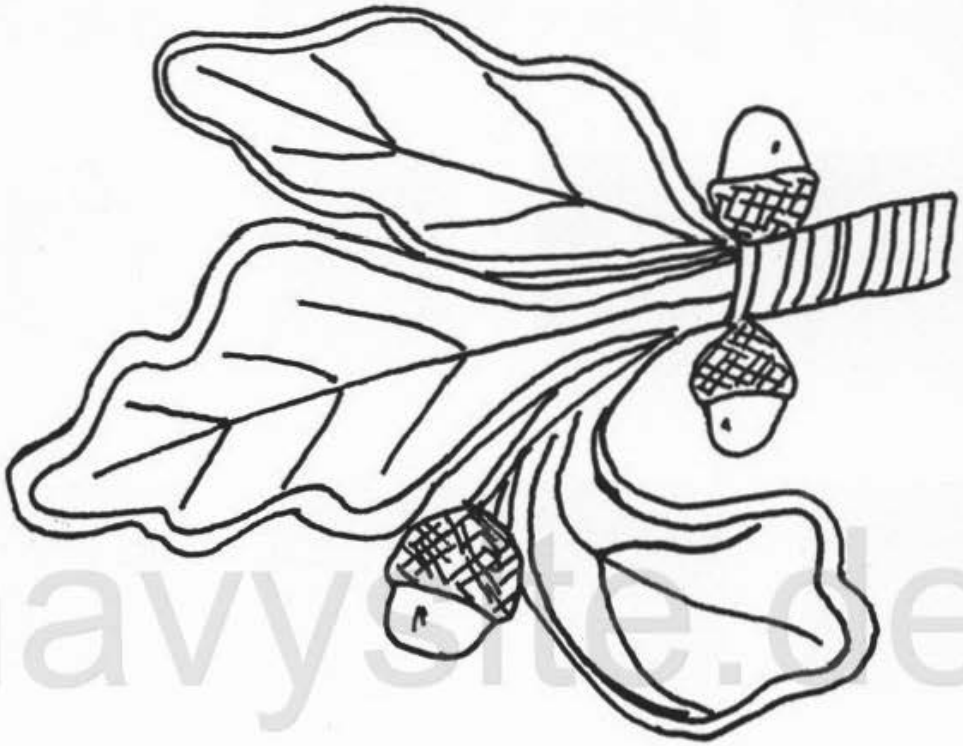

LCDR B.E. Smith SC
Supply Officer
after July 1959

navysite.de

SUPPLY DEPARTMENT

S-1 DIVISION

LT R.G. Whitman, SC
S-1 Division

J. Mooney
SKCS

T.T. Cueson
SK1

R.E. Dole
SK1

R.E. Klenz
SK1

W.C. Lee
SK1

W.E. Bassett
SK2

D.J. Boss
SKT3

M.P. Castro
SK3

J.H. Davis
SK3

D.D. Frank
SK3

C.W. Lee
SK3

T. Linayao
SK3

E.A. Martin
SK3

W.L. Shaw
SKG3

E.P. Baluyot
SK3

D.W. Grace
SKG3

D.L. Greene
SK3

R.F. Lewis
SKG3

C.B. Rogers
SK3

R.F. Schmitt
SKG3

G.L. Warren
SK3

T. Piamonte
SKSN

K.R. Black
SN

T. Composanto
SN

C. Maynard
SN

R.A. Monsch
SN

W.D. Thurman
SN

R.W. Boys
AN

J.D. Lindsey
AN

R.M. Shelton
AN

D.L. Anderson
SA

T.W. Burke
SA

B.G. Griffin
SA

J.C. Rogers
SA

navysteve

Chip-munk song, sung by endurance loaders

On the job

navysite.de

Tote that barge, lift that bail

Promotions from February exam 59

Which is which??

S-2 DIVISION

CWO4 B.C. Woodward
S-2 Division

P.L. Diamond
CSC

C.W. Downs
CSC

J.O. Parks
CSC

C.P. Coleman
CS1

M.J. DeMink
CS1

J.M. Kammeier
CS1

F.G. Lick
CS1

M.J. Muehl
CS1

W.E. Shearer
CS1

R.J. McHenry
BM1

P.H. Bates
CS2

J.W. Born
CS2

I.J. Brown
CS2

C.L. Chambers
CS2

A. Larrivee
CS2

C.L. Lemons
CS2

L.R. Marshall
CS2

F.A. Sanders
CS2

F.G. Sowa
CS2

J.B. Winkle
CS2

D.J. Etheridge
CS3

J.C. Allen
CS3

R.A. Black
CS3

B.B. French
CS3

D.J. Mattos
CS3

M.H. Odegaard
CS3

W.C. Carter Jr.
SK3

S. Entis
SK3

J.E. Blosser
SN

H.M. Erickson
FA

H. Gee
SN

G.R. Guido
SN

V.T. Guzman
SN

R.N. Hrivank
SN

K.L. Mitchel
SN

J.L. Mosquiz
SN

R.L. Starkey
SN

R.H. White Jr.
SN

R.A. Anderson
SN

B.B. Baer
CSSA

J.C. Chipchase
FA

R.A. Gilder
FA

L.T. Jewell
SN

D.L. Nutt

What do I do now?

Look "MAT" it's alive

Just like home cooking

Surgeon College of 1959

And they say "Ship Over"

Come and get it.

navy-text.com

S-3 DIVISION

ENS D.A. Barr
S-3 Division

E.H. Stevens
SHC

R.A. Travis
SHC

T.H. Young
SHC

P.S. Avalos
SH1

M.L. Nicholson
SH1

R.T. Schultz
SH1

J.J. Montalto
SH2

J.I. Olivas
SH2

P. Resueilo
SH2

P.M. Reyes
SH2

R.D. Johnson
SH3

G.A. Menelaus
SH3

R.C. Olsen
SH3

W.B. Roser
SH3

D.C. Strader
SK3

L.J. Wright
SH3

D.J. Chranzowski
SN

J.R. Shelby
SN

C.E. Browing
SH3

J. Bonham
SN

J.E. Flores
SN

F.P. Garrido
SN

E. Guetierrez
SN

S.N. Hall
SN

J.A. Lopez
SN

C.F. Mix
SN

G.C. Moore
SN

A.R. Pesicka
SN

P. Sanchez
SN

R.E. Snider
SN

C.S. Tataigue
SN

J.L. Taybron
SN

E.A. Tellis
SN

J.E. Wears
SN

E.E. Ballard
SN

R.L. Howe
SA

J.P. Itule
SA

W. Jeans
SA

E.F. Jimenez
SA

B. Tate
SA

R.A. Tellinghusen
SA

D. Westerfield
SN

J.A· Willis
SN

A stitch in time

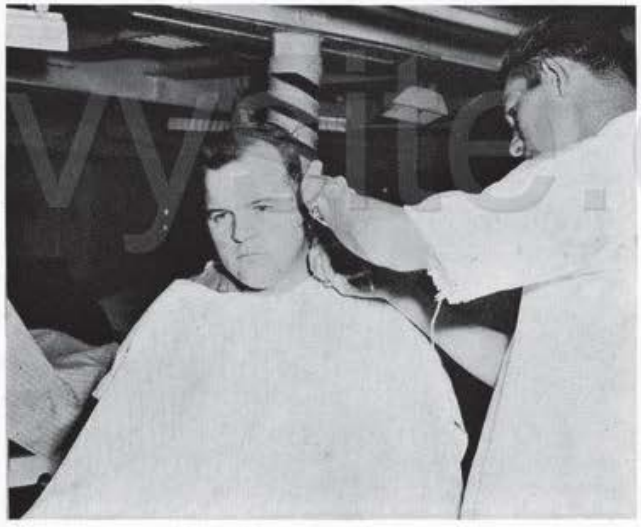
Strictly regulation!

Mender of soles

Patronize your local merchants!

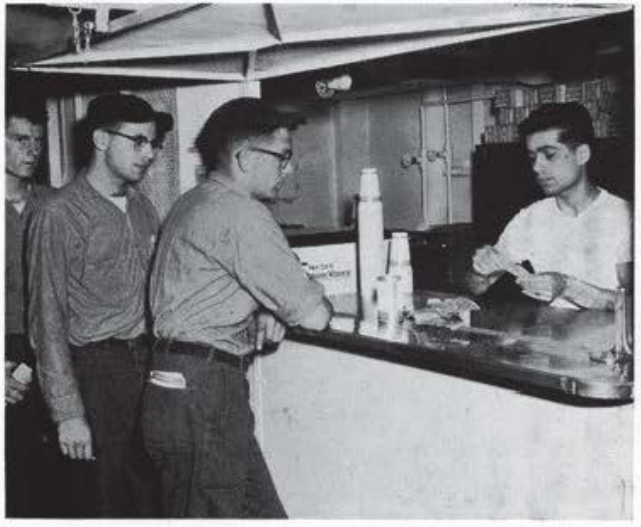
Tall cool ones—milkshakes

navyhtte.de

S-4 DIVISION

E.A. Bernard
DKC

R.J. Cobley
DK1

Yen, Yen, and more Yen!

R.E. Manalo
DK2

E.D. Arceo
DK3

R.W. Philput
DK3

R.M. Holladay
DKSN

G.F. Buerklin
SN

R. Caballero
SN

ENS T.A. Moore
S-4 Division

Is that all I get?

It's in the book.

Pay Day for the crew

navysite.de

S-5 DIVISION

LTJG V.M. Gavin
S-5 Division

J.S. Borja
SD1

J. Hudson
SD1

N. Knox
SD1

M.R. Muse
SD1

P. Salinas
SD1

A. Delacruz
SD2

H.M. Thomas
SD2

B.O. Acosta
SD3

E.F. Alido
SD3

M.S. Bombasi
SD3

C.N. Buquiron
SD3

B. Crowder
SD3

G.E. Ventayen
TN

B.L. Deguzman
SD3

F. Dumlao
SD3

M. Evangelesta
SD3

E.C. Palomo
SD3

R.L. Turner
SD3

Not Pictured

N.I. Aromin
TN

G.H. Blue
TN

A. Cendana
TN

J.P. Cruz
TN

C.T. Custodio
TN

C. DelCarmen
TN

H.C. Gonzales
TN

J.F. Ibanez
TN

E.P. Jimenea
TN

G. Lovett
TN

G. Loyola
TN

E. Miller
TN

L.B. Nierva
TN

P.N. Partido
TN

T.T. Pangan
TN

M.M. Rondael
TN

D. Turner
TN

Not Pictured

J. Dorsey
SD1

D. Wilburn
SD1

F. Nauta
SD1

navytrade

Home away from home

Policy decisions

Best little Store Afloat

navysite.de

Easy when you know how

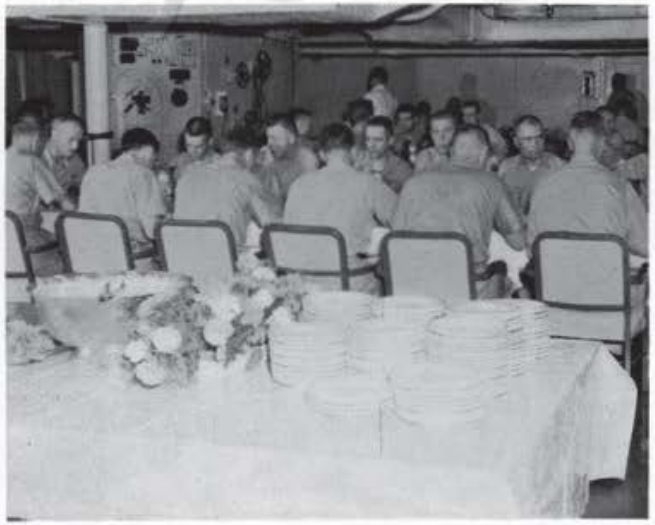

You name it—we have it

S-6 DIVISION

LTJG A.R. Murphy
S-6 Division

W.O. Stone
AKC

C.A. Gibbons
AK1

J.M. Anderson Jr.
AK2

J.R. Brooks
AK2

T.D. Witt
AK2

R.R. Ellison
AK3

H.F. Johnston
AK3

L. Maniez
AK3

J.S. Mize
AK3

J.B. Richter
AK3

M.H. Smith
AK3

M.T. Bereschak
AN

R.E. Funkhouser
AN

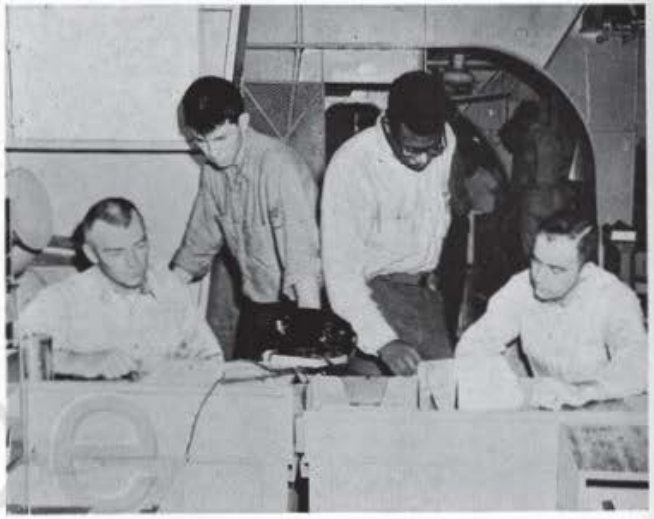

"Checking out the Load list"

T.R. Gordon
AN

T.G. Keck
AN

J.O. Malone
AN

R.J. McAndrews
AN

T.L. Pavy
AN

M.J. Szukalowski
AN

"Where's your credit card"

"Parts for sick Aircraft"

navsite.de

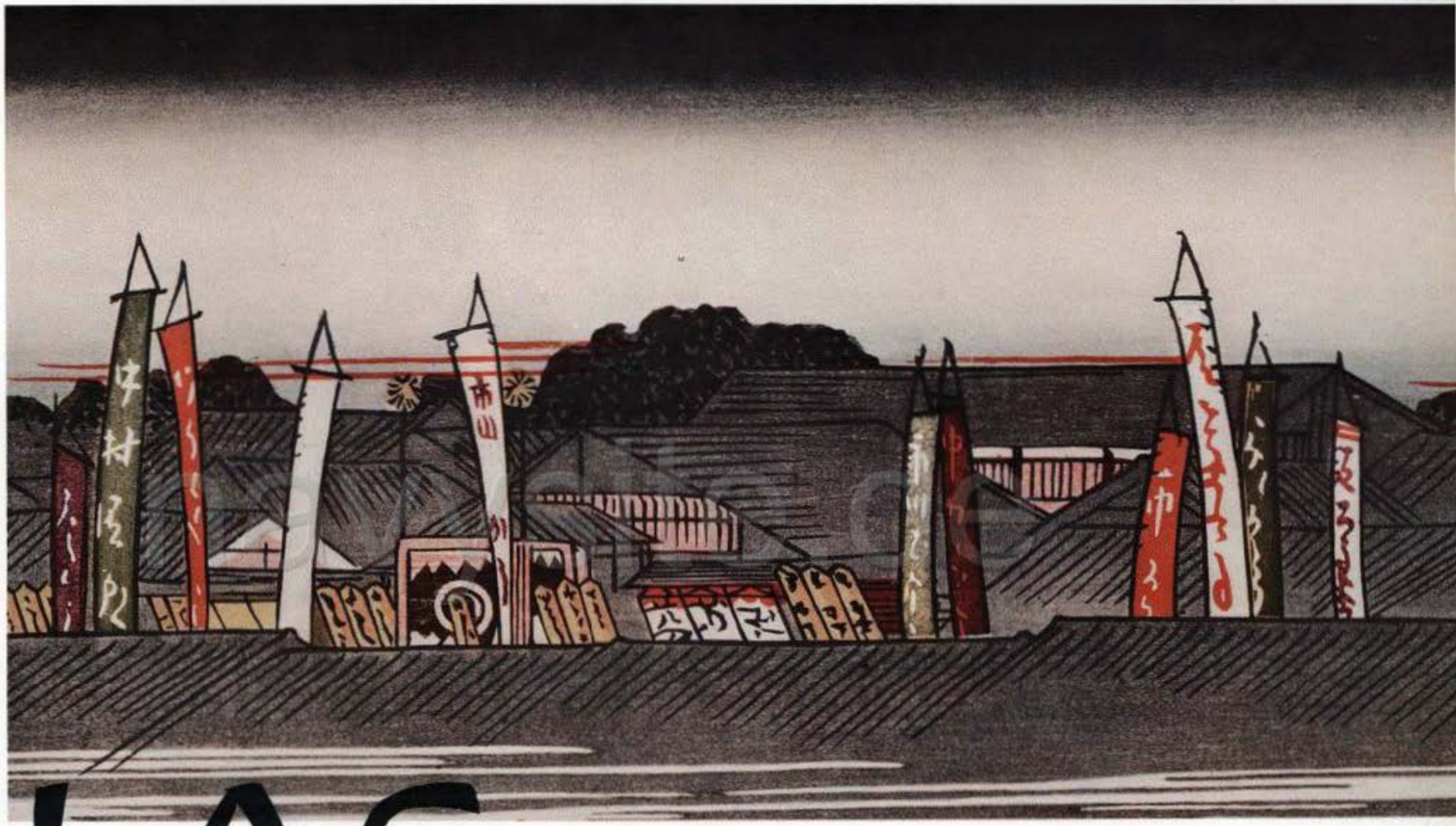

FLAG

CDR M.E. Barnett
Operations and Plans

CDR J.R. English
Surface Operations

CDR K.M. Cushman
Air Operations

CDR A.M. Kulinski
Chaplain

CDR F.F. Smith Jr.
CIC Officer

CDR C.E. Stastny
Sub-surface Operations

LCDR J.E. Renn
Communications

LCDR M.P. Mead
Flag Secretary

LT H.R. Lockwood
Flag Lieutenant

LT J.P. Carberry Jr.
Electronic Warfare

LTJG J.E. Schnupp
Asst. Communications

navysite.de

H.W. Smiley
YNC

P.S. Aguon
SDCA

K.D. Watson
TE(RM)CA

C.L. Dalton
RM1

J.B. Miller
YN1

J.C. SanAgustin
SD1

F.G. Ward
QM1

R.E. Warren
TE(RM)1

W.B. Dischert
RM2

T.D. Eaton
QM2

T.J. Fish
YN2

J.S. Guinn
EN2

D.G. Williams
SM2

L.V. Janson
JO3

L.R. Nitchman
YNT3

S.E. Pulliam
YNT3

G.E. Richardson, Jr.
RM3

R.M. SanNicolas'
SD3

M.A. Slockbower
YN3

D.G. Walker
RM3

R.E. Wilcoxson
YN3

R.D. Bartlett
SN

B.Y. Borromeo
TN

G.J. Dupre
SN

R.L. Goodwin
SN

P.J. Hayes
SN

S.P. Jeffery
SN

L.B. Julio
TN

F.O. Lehnhardt
SN

W.C. Moberg
SN

R.T. Noble
SN

G.R. Overy
SN

O.R. Sessions
SN

R.C. Ulrich
SN

C.R. Smith, Jr.
SA

A.L. Wanamaker
ACTCPL

P.L. Carroll
PFC

W.C. Curtis
PFC

R.M. Erving
PFC

L.L. Lowrie
PFC

J.R. Thompson
PFC

Flag Office

RADM Kirn Greets VADM Ando of the JMSDF

navysite.de

Flag Plot

Flag Operations

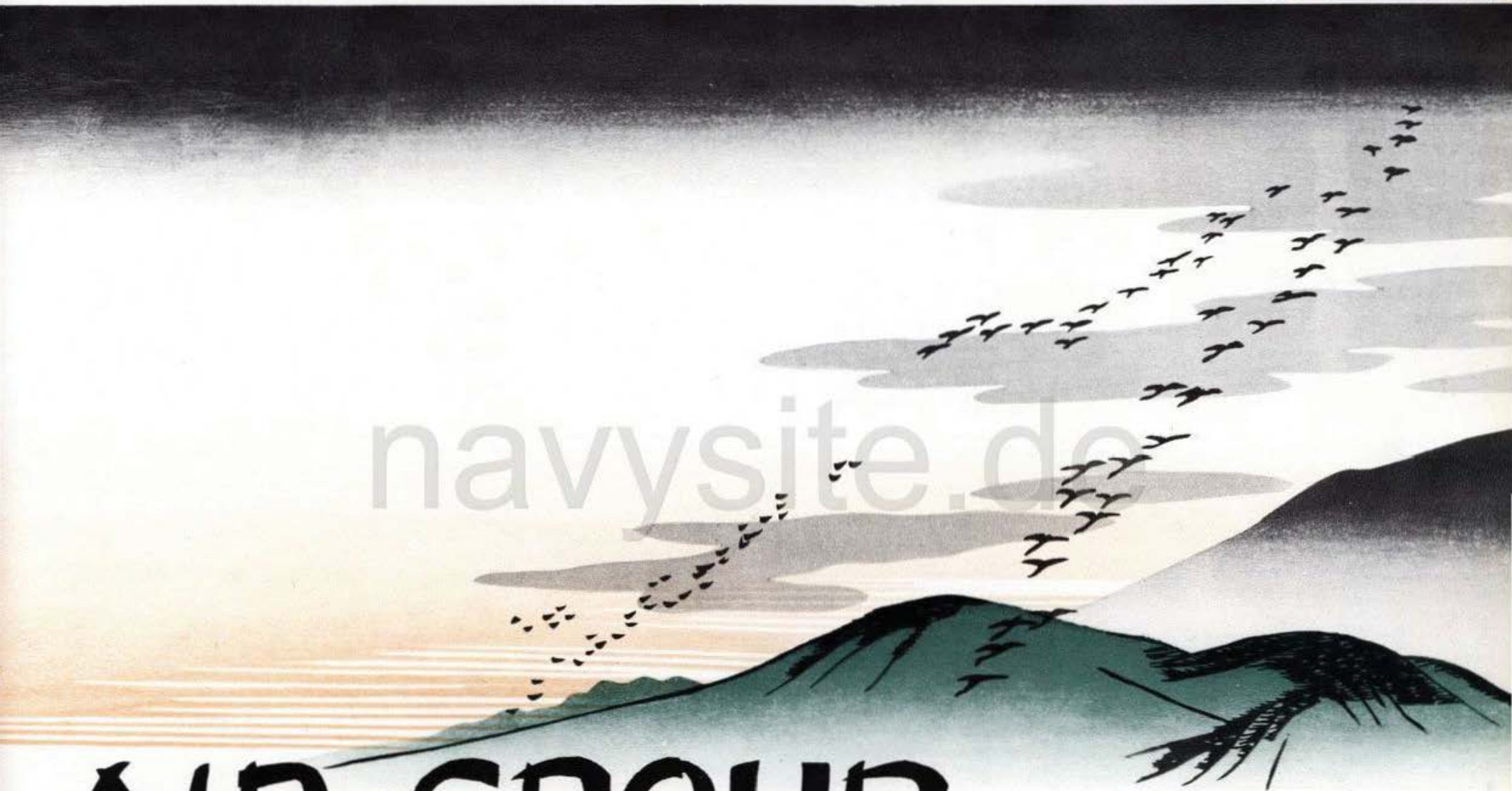

AIR GROUP

navysite.de

CDR F. Emig
Commanding Officer

CDR W.C. Butler
Executive Officer

navysite.de

OFFICERS

LCDR A. Wachtel
Operations

LCDR O.N. Williams
Administrative

LCDR H.M. Worley
Maintenance

LCDR R.R. Andreason
Flight Officer

LCDR G.E. Twarog
Ass't Maintenance/Planning

LCDR F. Zeier
Material

LT H.W. Davidson
Ass't Maintenance/Quality Contol

LT W.P. Ziarnik
Maintenance Shops

LT R.L. Wheeler
ASW

LT F.M. Suzan
Ground Training

LT E.J. Sheldon
Flight Surgeon

navysite.de

LT C.H. Cooley
Air Intelligence

LTJG G.W. Rowell
Ass't Quality Control

LTJG A.L. Kruger
Ass't Operations/Schedules

LTJG D.L. Pifer
Ass't Administrative

LTJG C.E. Sanders
Flight Safety

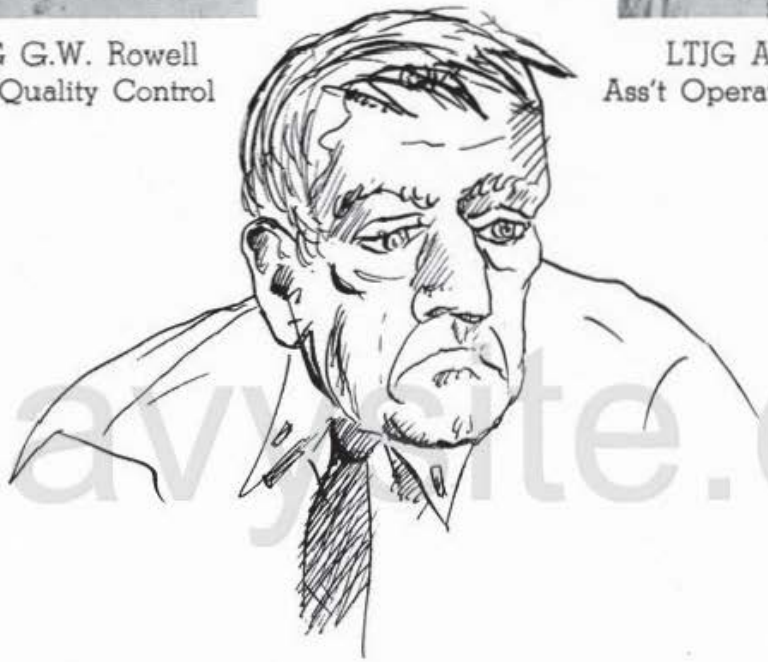

BRIEFING: Expression of pilot after 5th straight hour. Expression still intelligent, though bored.

LTJG D.W. Strey
Communications

navysite.de

LTJG N.R. Reese Jr.
Survival

LTJG W.N. Mears
Ass't Personnel

LTJG R.P. Carleton
Ass't ASW

LTJG T.J. Fitzpatrick
Ass't Operations/Logs

LTJG V.L. Miller
Ass't Communications/Public Information

LTJG C.J. Graf
Navigation

LTJG J.W. Osberg
Education

ENS D.E. Holland
Aviation Equipment

ENS M.A. Jacobson
Ass't Line Division/Technical Library

BRIEFING: Expression of same pilot after 12th straight hour. Note deterioration of features due to apathy and disillusionment.

ENS W.D. Hughes
Weight and Balance

navyfite.de

ENS J.S. Jones
Ass't Ground Training

ENS A.B. Callison
Ass't Aircrew Training

ENS N.R. Sparks
Ass't 1st Lieutenant

ENS R.P. Hulson
Weight and Balance

LINE DIVISION

LT A.F. Gordon
Line Division

T.A. Rowden
ADC

H.J.P. Steffse
ADC

R.N. Bell
AD1

R.Q. Johnson
AD1

"Just a 5-minute coffee break!"

L.J. Finkhaus
AD2

K.L. Guth
AD2

C. "O" Stevens
AD2

J.S. West
AD2

A.E. Bourgeois
AM2

C.W. Davenport
AM2

G.S. MacLaird
AM2

C.J. Smith
AM2

R.L. Aeschliman
AD3

D.E. Bunker
AD3

A.C. Holliday
AD3

A.D. Mullican
AD3

J.E. Murray
AD3

G.E. Peckham
AD3

D.W. Scott
AD3

G.E. Sias
AD3

R.L. Simpson
AD3

R.E. Sketoe
AD3

D.R. Wegmann
AD3

J.J. Zeintara
AD3

R.E. Averill
AM3

D.E. Cummins
AM3

navyhistory.com

H.R. LeFlore
AM3

R.A. Maxfield
AM3

V.N. Myers
AM3

K.E. Park
AM3

J.T. Wilson
AM3

L.R. Bauer
AE3

W.M. Ferro
AT3

T.C. Landis
SO3

D.E. Davis
AN

R.L. Davis
AN

M.C.T. Duncan
AN

R.L. Fewkes
AN

J.A. Fields
AN

J.L. Fredericksen
AN

C.L. Hardison, Jr.
AN

T.T. Hayes
AN

J.D. Howard
AN

A.A. Juliani
AN

R.R. Karnes
AN

D.E. Leimberer
AN

P. Moreno
ADAN

C.R. Nunn
AN

J.A. Oberle
AN

E. Olis
AN

J.D. Oliveira
AN

D.D. Peck
AN

J.R. Schatz
AN

C.E. Schliekelman
AN

F.W. Stark, Jr.
AN

L.L. Stutzman
AN

R.E. Way
AN

G.D. Rodriquez
SN

J. Zamarripa
SN

E.H. Jones III
AEAN

D.E. Nelson
AEAN

A.W. Waddoups
SOSN

V-1

CONT'D

M.G. Finch
AA

D.J. Glowartz
AA

R.L. Gray
AA

J.W. Gross
AA

J.R. Hughes, Jr.
AA

E.T. O'Neal
AA

R.E. Sacra
AA

R.A. Smith
AA

D.E. Graeser
AA

R.L. McClure
AD3

R.J. Richardson
AA

R.P. Shive
SOC

K.G. Greatorex
SO1

R.D. Barnhart
SO2

J.J.M. Pitela
SO2

W.E. Riggs
SO2

L.G. Woodmansee
SO2

R.J. Ficarram
SO3

W.J. Hicks
SO3

"Another Aircrew Training Conference"

O-I DIVISION

LTJG A.R. Clark
O-I Division

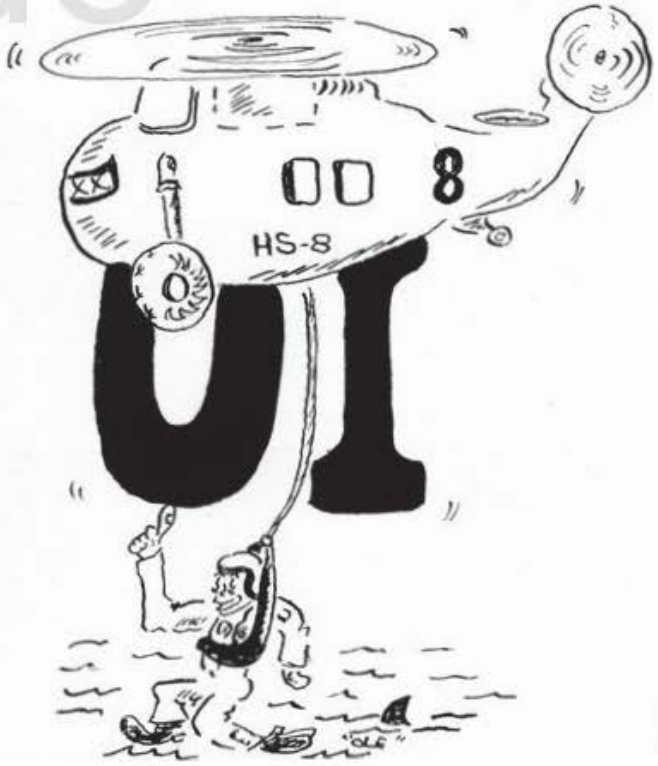

navysite.de

AVIONICS DIVISION

WO1 F.M. Turner
Avionics Division

E.L. Kozel
AT1

R.O. Whitley
AT1

R.L. Allen
AT2

M.J. Ascheman
AT2

P.J. Bauer
AT2

W.J. Bryant
AT2

W.G. Hall
AT2

H.T. Lanum
AT2

R.D. Douglas
AT3

C.E. Gerdsen
AT3

G.W. Gill
AT3

T.P. Haynes
AT3

W.J. Horrigan
AT3

L. Ruland
AT3

R.E. Shepherd
AT3

R.D. Smith
AT3

J.L. Shipley
AE1

C. Simmons
AE1

G.E. Turner
AE1

A.D. Austin
AE2

R.F. Dauber
AE2

R.L. Fowlkes
AE2

W.E. Neal
AE2

D.L. Floth
AE3

J.R. Hilley
AE3

L. James
AE3

G.B. McClellan
AE3

W.C. McCutcheon
AE3

C.C. Ross
AE3

J.F. Johnston
SOC

D.W. Kerrick
SO1

B.G. Anderson
SO2

J.C. Hooper
SO2

R.W. Maurice IV
SO2

C.L. Piggott
SO2

J.E. Stevenson
SO2

G.L. Bunker
SO3

D.E. Bolster
SO3

J.M. Carroll
SO3

R.E. Carter
SO3

C.W. Craddick
SO3

R.J. Duncan
SO3

J.E. Durham III
SO3

G.R. Eddy
SO3

R.S. Grissom
SO3

R.R. Kern
SO3

R.E. Kurtz
SO3

W.R. Miller
SO3

K.R. Ramsey
SO3

W.R. Roberts
SO3

G.A. Wright
SO3

K.E. Hussey
SOSN

L.A. Voss
SOSN

V.G. Ritchie
SOSA

Not Pictured

Schroeder
Wendrof

"What did he mean, 'Down', this thing works like a charm."

"Why yes, I did enjoy Sasebo!"

navysite.de

X DIVISION

LT J.F. Martin
"X" Division

L.P. Allen
AMC
Leading Chief

J.E. Church, Jr.
YNC

L.C. Courtney
PNCA

D.F. Aspria
YN3

S.L. Bignall
YN3

J.D. Brady
YN3

R.M. Wahner
YN3

D.W. Rose
PN3

J.E. Oldenburg
AT3

J.J. Powers, Jr.
AA

B.L. Carr
AA

J.R. Faircloth, Jr.
AA

P.H. Grossmann
AA

A.A. Pischke
AA

L.T. Brady
SD1

F. Fontecha
SD2

U. Smith
SD2

R.L. Turner
SD3

M.J. Muehl
CS1

W.R. Traenkle
CS3

E.R. Hudson
HM1

E.F. Hopkins
AD1

C.E. Browning
SH3

G.L. Archuleta
AA

R.S. Melton
AA

R.L. Leard
AA

R.R. Harris
AA

J.B. Winkle
CS2

H.G. Thomas
SD2

D.J. Hoyt
AA

J.L. Clark, Jr.
AA

"BuPers Instruction
9876543.2 states . . . . ."

1ST DIVISION

LTJG J.H. Childs
1st Lieutenant Division

"It's field day everyday for the 1st Looie boys."

navysite.de

R.E. DuVall
BM1

C.E. Mock
AD2

D.R. Westmoreland
SN

S.J. Danilla
AN

A.P. Jones
AN

A.D. Waters
AN

B.R. Bedinger
AA

W.R. Campbell
AA

R.L. Cook
AA

R.L. Dumond, Jr.
AA

H.W. Harrell
AA

J.W. Reiking
AA

P.V. Schank
AA

L.J. Tadewald
AA

Not Pictured

T. "L" Hall
AO3

"Wonder if we will ever have to wear these Poopy Suits?"

OA DIVISION

ENS D.D. Confer
OA Division

navysite.de

D.J. Honeycutt
AOCS

F.L. King
AO1

R.J. Finn
AO2

S. Eisen
AN

E.P. Johnson
AN

E.E. Hobbs
PR1

H.J. Bergan
PR3

K.D. Graham
PRAN

T.F. Neasham
PRAN

G.H. Pollow
YNT3

W.E. Hyland
AA

R.A. Meredith
AN

R.H. Pingel
AA

F.A. Marshall
AN

AIR FRAMES

LTJG F.S. Morrison
Airframes

V.L. Snook
AMC

H.D. Cummings
AM1

T.H. Magnette
AM1

W.E. White
AM1

D.D. Beekman
AM2

R.H. England
AM2

V.L. Williams
AM2

T.W. Williams
AM2

J. "W" Winfree
AM2

R.R. Swisshelm
AN

navysite.com

"That's a mighty big oil can for one man to be using; need any help?"

"As I was saying—This filter protects the . . . ."

SUPPLY

D.W. Brown
AK1

R.R. Klingensmith
AK2

V.C. Bushgens, Jr.
AK3

G.G. Askew
AN

J.K. Chandler
AA

J.E. Dizon
AN

M.J. Hysaw
AN

M.C. Peterson
AN

G.A. Thompson
AN

Not Pictured

D.L. Shrode
AM3

LTJG L.C. Lax
Ass't Material

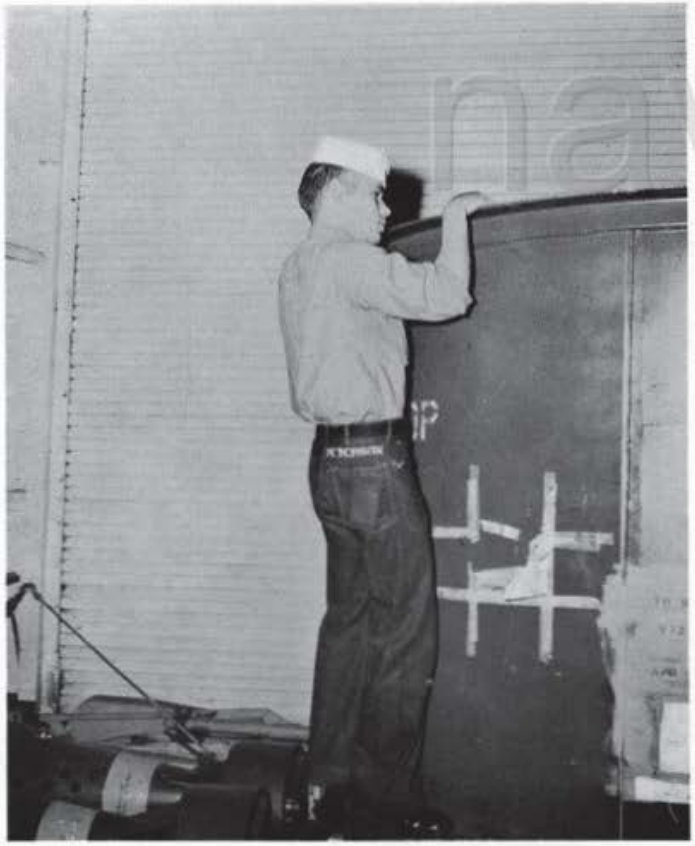
"Now who ordered this chaise lounge for the aircrew ready room?"

navysite.de

"I can't find this stub, now what?

POWER PLANTS DIVISION

LTJG J.M. Stalcup
Power Plants

"Now does this wire go here, or over there?"

"These safety pins sure are hard to get fastened."

navysite.de

C.R. Sharrock
ADC

L.A. Wight
ADC

F.J.B. Cunningham
AD1

W.A. McKinney
AD1

C.A. Parisian
AD1

H.D. Solberg
AD1

M.A. Balduff
AD2

P.P. Britch
AD2

A.E. Caufman
AD2

D.J. Cowser
AD2

B.E. Pendergraft
AD3

J.C. Rogers
AD3

J.C. Copeland, Jr.
ADC

M.E. Neely
ADC

J.S. Stapzcynski
ATC

R.L. Haskin
SO1

C.E. Johnson
AD2

J.W. Zais
PNSN

W.H. Erisman
AN

A. Dianda
AN

W.J. Packwood
ADC

PLANNING DIVISION

LTJG L.H. Wantz
Ass't Planning

"#2 Inverter Inverted; should I down it?"

anywsite.de

"Chief, can we move our pool table in here?"

"Same pilot as before after 36th straight hour of briefing. Note decay of ability to appraise material presented by indefatigable members of briefing team."

Oh! How Greasy

navy-net.de

"Now this hoist works up and down—not sideways."

"Somebody say Liberty Call?"

"How about some birthday cake, Skipper?"

CANDIDS

"Who shall I call for the next boat watch?"

navysite.de

"These blades won't fall off now."

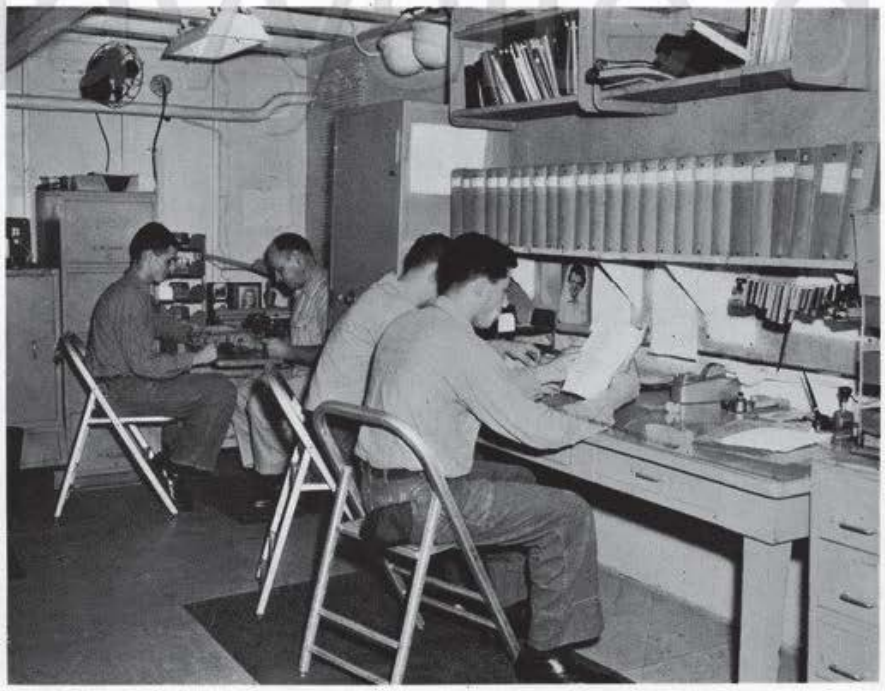

"Typical day of rest . . . Holiday routine."

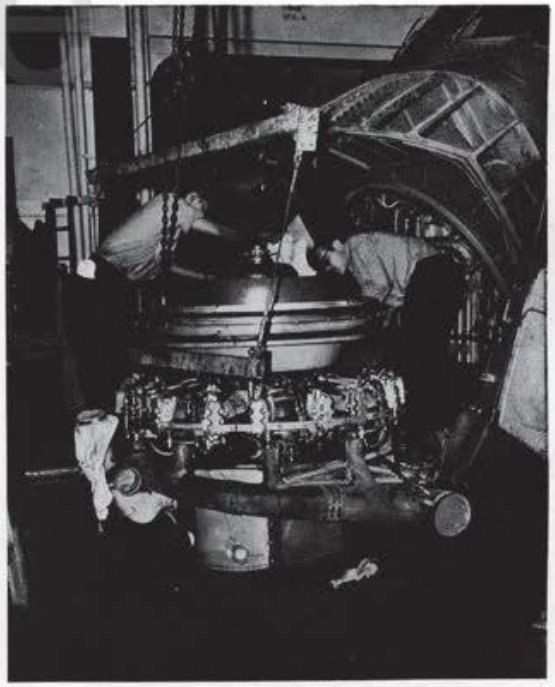

"Gosh this thing is heavy."

CDR P.H. Spears
Commanding Officer

CDR J.B. Landon
Executive Officer

navysite.de

ADMINISTRATION

LT R.C. Handford
Administrative

LT J.W. Lewis Jr.
Personnel

LT F.H. Johnson
Flight Surgeon

LT R.L. Berg
Education

LTJG M.F. Kaffer
Officer Personnel

LTJG C.G. Chisholm
Asst. Personnel

LTJG R.W. Beavis
Legal

LTJG W.C. Voepel
Public Information

LTJG M.D. Parsons
1st Lieutenant

LTJG G.J. Bartolomei
Special Services

LTJG J.T. Eble
Asst. Legal

LTJG P.E. Parker Jr.
Asst. Administrative

navysite.de

OPERATIONS

LCDR F.H. Knock
Former Operations

LCDR D. Lumsden Jr.
Operations

LCDR D.C. Oliver
Prospective Operations

LT G.B. Holcomb
Flight

LT W.H. Croom Jr.
Communications

LTJG J.R. Whiting
Asst. Operations

LTJG G.L. McMahon
Flight Safety

LTJG W.H. Griffin
Air Crew Training

LTJG R.L. Chrans
Schedules

LTJG W.D. Sloan
Asst. Comm.

LTJG W.L. Wright
Navigation

LTJG J.F. Peterson
Asst. Flight Safety

LTJG R.D. Drummond
Asst. Air Crew Trn

LTJG M.P. Moeser
Asst. Schedules

LTJG R.G. Jones
ABC Defense

DEPARTMENT

LT J.R. Nelson
Air Intelligence

LT R.L. Reasonover Jr.
Landing Signal

LTJG J.T. Daulton
Landing Signal

LTJG K.G. Ackroyd
Asst. Air Intell.

LT J.G. Quinn
Ground Training

LT F.P. Knapp
Asst. Flight/LSO

ENS P.B. Dodge
Asst. AIR Intell.

LTJG J.E. Jordan
Photo

LTJG K.K. Turner
Inst. Training/LSO

J.P. Maze
ATC

C.H. Farrar
AD2

T.L. Brentlinger
AN

D.P. Gilbert
AN

W.G. Kimbrell
AN

LTJG D.D. Olson
ASW/Ops Division

V.H. Noland
AN

R.R. Terell
AN

LTJG G.C. Fredric
Asst. ASW and LSO

navysite.de

MATERIAL DEPT

LTJG R.M. Boyd
Material

LT C.C. Keller III
Former Material

LTJG K.C. Lee
Asst. Material

LTJG J.B. Law
Survival

R.S. Burris
AKC

J.N. Hallock
PR1

G.E. Spencer
AK2

L.E. Comer
AK3

D.R. Miller
PR3

E.M. Sears
PR3

T.R. Gordon
AD

C.R. Jones
AN

LTJG J.R. Harrison
M Division

I. Kennedy
AN

D.L. Wright
PRAN

LTJG R.D. Corder
Comptroller/Asst. M

L.V. Bush
AMC
Leading Chief

J.E. Etzkorn, Jr.
BM1

C. Hardiman, Jr.
BM3

H.L. Valentine
AT3

J.C. Mann
AN

M.R. Chadwick
HM1

LTJG D.R. Hahne
A Division

W.J. Healy, Jr.
ADC

"J" "F" Naylor
AO1

A.L. Talob
PN1

R.S. Trombley
SN

J.A. Killian
SN

B. Forbes
SN

P.I. Carraway, Jr.
YN1

T.W. Jiles, Jr.
YN3

C.B. Dunn
YN3

P.E. Holland
YN3

W.E. Scott
DK1

M.J. Demink
CS1

J.W. Born
CS2

W.A. Jordon
CS3

LTJG M.G. Gossman
Asst. "A"

D.A. Pina
SDC

E. Ellis
SD2

E.S. Patterson
SD3

J.F. Sparrow
SD3

A. Dioquino
TN

U.M. Fulqueras
TN

D.S. Lachica
TN

T.B. Rodriguez
TN

R. Gil
AN

G.L. Matlock
AN

W.A. Hyde
PHA2

K.R. McVey
AL2

MAINTENANCE

LCDR B.F. McDermott
Maintenance

LT J.A. Dunaway Jr.
Asst. Maintenance

LTJG J.E. Pellettieri
Maint. Publications

ENS C.R. Phillips
Quality Control

F.T. Butler, Jr.
ADC

D.H. Spickard
AMC

N.E. Webb
ADC

W.C. Hall
AD1

R.E. Anderson
ADR3

I.C. Evertsen
ADR3

V.F. Lovin
ADR3

R.B. Sacks
ATR3

H.L. Swift
AN

LTJG S.T. Price
Maint/Pubs Division

LTJG K.C. Rion
Asst. Maint/Pubs

COMM-NAV

W.E. Mason, Jr.
ATC

H.F. Selph
ATC

A.J. Franklin, Jr.
AT1

G.F. Will
AT1

J.H. Bryant
AT2

L.V. Celman
AT2

J.L. Gant
AT2

J.L. Hamm
AT2

E.L. Fenstermacher
AT3

G.L. Myers
AT3

A.W. Tofte
AT3

B.F. Koester
AT3

LTJG F.J. Burke
Avionics

L. Larmack
AT3

R.L. Genrick
AT3

P.H. Hespenheide
AT3

A.D. Jenan
AT3

E.K. Lear
AT3

J.D. Rosecrans
AT3

navysteele

B. Rufus
AT3

G.A. Smith
AT3

WO A.J. Warp
Ass't Electronics

P.M. Serraty
AT2

A. Heuertz
ATAN

MAD-ECM

LTJG M.J. Jennings
Electronics

M.P. Silva
ATC

A.R. Johnson
ATC

W.H. Toliver
ATC

D.M. Arndt
AT1

O.C. Day
AT1

D.Y. Deem
AT3

R.E. Howland
ATC

R.D. Lowman
ATC

D.L. Breitkrentz
AT1

J.L. McCloskey
AT1

D.A. Sutherland
AT1

R.E. Barney
AT2

G.D. Dunn
AT2

W.T. Aicklen
AT3

B.W. Dennis
AT3

R.L. Edgell
AT3

V.N. Luttrell
AT3

R.W. Onstenk
AT3

L.L. Wunder
AT3

I.W. DeVoe
AT3

S.H. Downey
AT3

M.F. Frounfelder
AT3

R.J. Koen
AT3

R.E. Mansperger
AT3

R.R. Rengo
AT3

R.J. Sexton
AT3

B.M. Ross
ATAN

R.A. Swanger
ATAN

RADEAR

J.G. Pruitt
ATC

B.A. Young
ATC

J. Mayers
AT1

F.M. Williams
AT1

W.J. Tyler
AT1

H.W. Boren
AT2

G.L. Forslund
AT2

J.R. J. Newsome
AT2

E.G. Reed
AT2

D.R. Christensen
AT2

K.A. Ericson
AT3

N.L. Wood
AT3

G.E. Arko
AT3

R.A. Anderson
AT3

M. Benchler
AT3

W.R. Brown
AT3

F.A. Dozier
AT3

P.E. Lilly
AT3

H. Nelson
AT3

D.N. Nichols
AT3

T.R. Newpower
AT3

D.L. White
ATAN

LTJG J.E. Waters
Ass't Electronics

navysite.de

ELECTRIC

LTJG D.W. Johnston
Electric Division

C.E. Henderson
AEC

M.L. Montgomery
BM1 (AE)

W.J. Van Deventer
AE1

S.L. Chester
AE2

G.W. Frandsen
AE2

L.E. Keith
AE2

J.K. Mentor
AD2

H.M. Shields
AE2

C.B. Spooner
AE2

B.O. Coleman
AEM3

D.R. Cook
AEM3

F.J. Jansky, Jr.
AEM3

J.E. Rogganbuck
AEM3

N.L. Smith
AEM3

D.R. Williamson
AEM3

E.A. Forseth
AEMAN

K.W. Hulse
AEMAN

O.P. Johnson, Jr.
AN

L.K. King
AEMAN

D.J. Neal
AEIAN

J.A. Varozza, III
AN

A.W. Waldron
AN

LTJG R.C. Johnson
Asst. Electric

POWER PLANTS

M. Haloostock
ADC

C.A. Simpson
ADC

C.L. DeLoach
AD1

H.E. Gardner
AD1

W.S. Sayward
AD1

H.P. Zupp
AD1

R.D. Fletcher
AD2

I.C. Hoffman
AD2

C.H. Johnson
AD2

R.P. Schrater
AD2

H.L. Strange
AD2

A.C. Alva
ADR3

C.C. Fletcher
ADR3

R.J. Raymond
ADR3

F.L. Vessel, Jr.
ADR3

R.D. Faulkner
AN

R.E. Snider
AN

A.E. Tillman, Jr.
AN

LTJG R.L. Swingle
Power Plants Division

LTJG K.E. Buksas
Asst. Power Plants

navysite.de

LINE DIVISION

LTJG P. Burnham
Line Division

J.H. Parrish
ADC

C.W. Graves
AD1

H.D. Thomas
AM1

E.F. LaVallee
AD2

C.W. Craft
ADR3

J.L. Gaddis
ADR3

W.H. West, Jr.
ADR3

W.B. Allen
AN

W.C. Ball
AN

R.S. Behrens
AN

E.J. Biber
AN

E.H. Boots
AN

A.L. Gibbs
AN

E.R. Greiter
AN

R.L. Holahan
AN

A.C. Lawyer
AMSAN

D.A. Lee
AN

C.N. Lillard
AN

T.A. Parris
AN

G.J. Paulik
AN

R.G. Phipps
AN

R.L. Queen
AMSAN

D.L. Shanks
AN

S.A. Shook, Jr.
AN

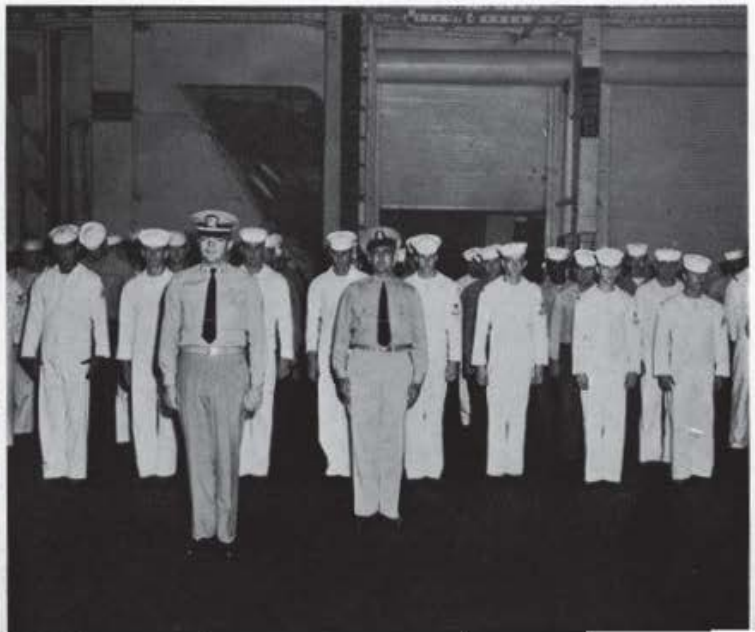

G.N. Jacobs
ADR3

C.C. Kaulay
ADR3

K.K. Kautz
AMS3

B.N. Marler
ADR3

R.J. Richter
ADR3

R.D. Schutt
ADR3

W.A. Boswell
AN

G.F. Brinker
AN

E.A. Carey
AN

W.P. Carter
AN

G.L. Collins
AN

G.L. Endean
AN

LTJG J.M. Duncan
Asst. Line

V.T. Lilly
AN

W.I. Maust
AN

B.J. McElrath
AN

C.J. Mull
AN

R. Ornelas
SA

G.H. Pifer Jr.
AN

G.R. Powell
SN

C.O. Walker
AN

J.A. Wallace
AN

navyship.de

AIR FRAMES

LTJG W.D. Munsey
Air Frames Division

R.E. Smail
AMC

A.C. Summers, Jr.
AMC

J.W. Holliday
AMC

J.V. Aquilino
AM1

J.W. Farquhar
AM1

J.I. Harrison
AMS2

L.L. Hatfield, Jr.
AMS2

G.W. Jeffers
AMS2

J.T. Nelson
AMS2

J.R. Spear Jr.
AMS2

G.J. Campbell
AMS3

W.E. Ericson
AMH3

G.F. Flentse
AMS3

D.J. Hurteau
AMS3

R.E. Kosek
AMT3

E.L. Martin
AMH

R.L. Orth
AMS3

A.L. Rojem
AMS3

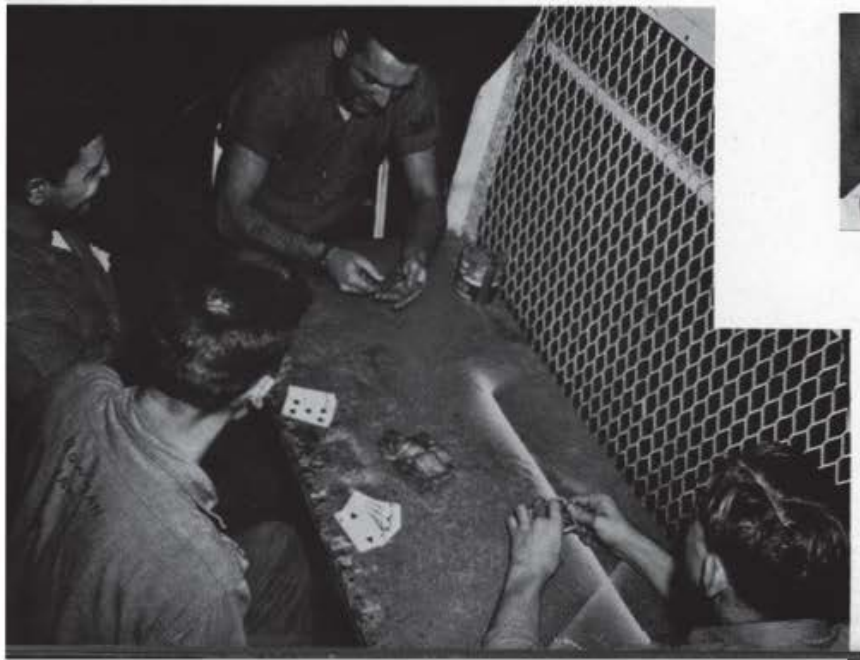

F.W. Byars
AN

C.F. Dlabay
AN

N.G. Hardy
AN

J.L. McAuley
AN

E.E. Steiner
AMHAN

LTJG G.E. Wainscott
Asst. Air Frames

navysite.de

ORDNANCE

R.E. Ledingham
AOC

L.J. Stepka
AO1

C.T. Weaver
AO1

L.V. Grimes
AO2

D.J. Chilton
AO3

W.C. Joslin
AO3

D.L. Johnson
AO3

D.K. Russell
AO3

D.W. Still
AO3

K. Tront
AO3

R. Howard, Jr.
AN

G.L. Hyde
AOAN

LTJG H.L. Smith
Ordnance Division

J.F. Mariotti, Jr.
AN

navysite.de

Ltjg C.D. Humble
Asst. Ordnance

All Pilots Meeting

Department Heads

Paddles

ORGANIZATION

navysite.de

Administration

Port Squadron Office

Pilot Logs

"Yellow Sheets"

Air Intelligence

Material

DOES THE JOB

navysite.de

Personnel

Paraloft

Communications

Christmas Party

Special Services

Everybody, go

"Boy's Town"

Squadron Picnic

navysite.de

REST, RECREATION

Volleyball Champs

Read, Write, & Relax

Tour Information

"I have permission to go Ashore, Sir"

Shopping, along the Wharf

China, for Mom

AND LIBERTY

navysite.de

Strangers greet

The Fleet's in

Camera Bargains

Ready Room Brief

Our Destroyer Helpers

"Pilots. Man your planes"

Preflight Inspection

navysite.de

OUR MISSION

Approaching the Ramp

Arrested Landing

Catapult Launch

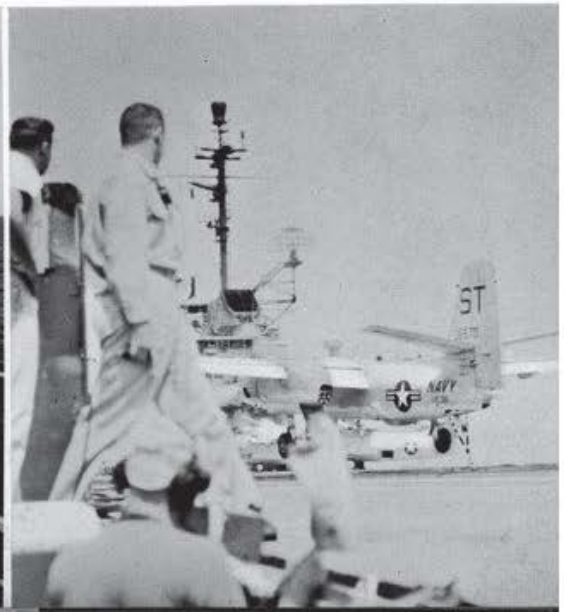

Change of Command

Everyone gets "shots"

El Centro Rocket & Bomb "Aces"

navsite.de

BEGAN WITH TRAINING

VS-21 gives the—admat

Dusky-Requal

Combat Air Crewmen Wings

X.O. and C.O.

LCDR L. Haycraft Jr.
Officer-in-Charge

navysite.de

LTJG V.R. Tedder
Maintenance

LT J.V. Walters
Operations

LTJG J.H. Weatherly
Administration

navysite.de

LTJG M.M. Holland
Ordnance

ENS P.W. Paine
Communications

E.D. Cox
ATC

C.C. Pittman
AECA

W.W. Wheeler
ADC

J.E. Adams
AM1

R.A. Bernazzani
AD1

J.M. Burgess
AQ1

W.J. McGovern
AM1

G.F. Prator
AO1

S. Shinkevich
AD1

G.A. Truitt
AE1

navysite.de

J.A. Abbott
YN2

H.E. Bentz, Jr.
AQ2

J.E. Bleecher
AT2

C.V. Bowman
AD2

R.E. Carey, Jr.
AD2

L.M. Hale
ATN2

W.E. Free
AO2

G.B. Mariner
AMH2

A.B. Ott
AMS2

C.J. Shirk
AE2

E.D. Suarez
AMS2

G.T. Sundelius
AE2

B.D. Sutherland
AT2

C.Q. Clay, Jr.
AMS3

D.D. Dickey
ADJ3

L.M. Ford
AO3

C.I. Haight
ADR3

D.A. Hewitt
PR3

navysite.de

J.D. Huddleston
ADJ3

P.B. Kelley
ADR3

B.R. Lee
AMH3

D.L. Lindgren
AEI3

J.L. Lynch
ADJ3

R.S. Pena
AEI3

R.E. Ritzheimer
ADJ3

J.E. Till
AMS3

B.J. White
AO3

D.D. Adubato
AN

R.E. Atwood
AKAN

W.D. Beal
AQFAN

K.L. Butka
AN

T.R. Case
ADJAN

W.H. Ferrell
AN

O.D. Fisher
ADJAN

D.E. Lawson
AN

R.L. Loomis
SN

navysite.de

J.R. Moore
PNSN

A.M. Sabedra
AN

H.H. Schmidt
AMH3

J.O. Smith
AN

D.L. Thackrey
ATAN

G.H. Blue
TA

C.A. Sykes
AA

navysite.de

AND THE WAVES WE LEAVE BEHIND US
SEEM TO MURMUR FROM BELOW,
"THERE'S A HEARTY WELCOME WAITING
IN THE LAND TO WHICH YOU GO."

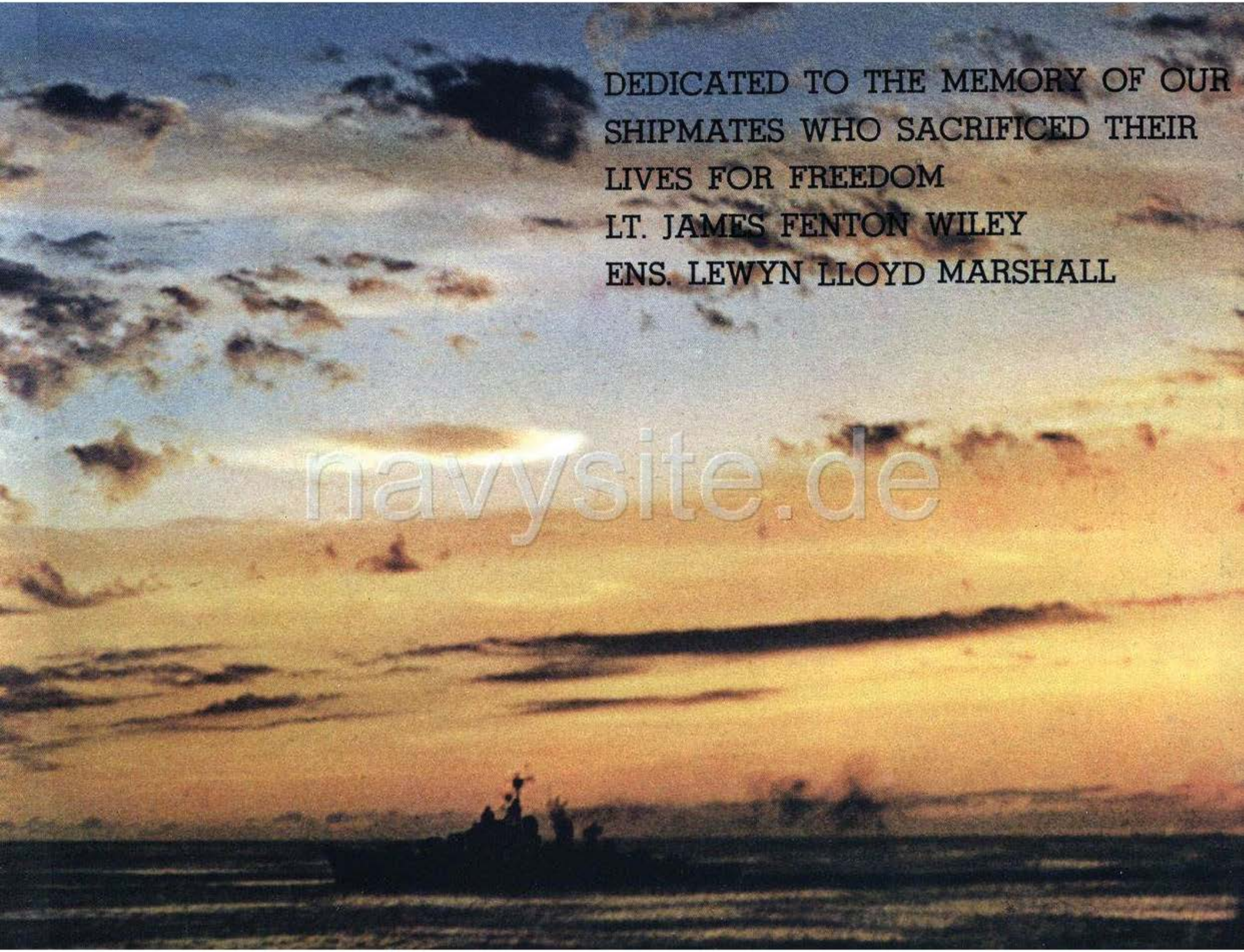
DEDICATED TO THE MEMORY OF OUR
SHIPMATES WHO SACRIFICED THEIR
LIVES FOR FREEDOM
LT. JAMES FENTON WILEY
ENS. LEWYN LLOYD MARSHALL
navysite.de