WESTPAC
WESTPAC

navysite.de

USS HORNET CVA-12
FAR EAST CRUISE 1958

CRUISE BOOK STAFF

LTJG REED RICHARDS PROBST
EDITOR-IN-CHIEF

LTJG EARL PARKER
PHOTO LIAISON

LTJG WILLIAM CLARK BULLIS
PUBLICITY AND CONTESTS

LTJG CARL VER STEEG
ART LIAISON

LTJG TERRY ALLEN DAMON

ART COMMITTEE

ROBERT FAUST
SN, X DIVISION

JACK JOHNSON
SN, OP DIVISION

PHOTO LAB

FRED JOHNSON
PHC, OP DIVISION

WALTER PIOTROWSKI
PH1, OP DIVISION

OUR THANKS TO ALL THE PHOTO LAB PERSONNEL FOR THEIR INVALUABLE AID.

WE ARE INDEBTED TO ALL WHO MADE THIS BOOK POSSIBLE BY CONTRIBUTING THEIR TIME AND PHOTOGRAPHS.

navysite.de

IN MEMORY OF
LT JOHN B. MC KAY
VA-216
LTJG JEROME P. ELLIS
VA-216
ENS. DAVID J. GONZALES
VA-214
LTJG ALVAN D. SULLIVAN
VF-94
LTJG ROBERT R. BRIGGS
VF-94
LT RICHARD L. CLEMENT
VF-152
LT RICHARD J. MC GLONE
VF-152
LCDR JOHN F. MC GINNIS
VAAW-35
WILLIAM Y. LUKE AOI
VAAW-35
DAVID L. FRERKING AN
VAAW-35
navysite.de

CAPTAIN T.F. CONNOLLY
COMMANDING OFFICER

CAPTAIN THOMAS FRANCIS CONNOLLY BECAME COMMANDING OFFICER OF THE HORNET IN AUGUST 1957. HE WAS GRADUATED FROM THE NAVAL ACADEMY IN 1933 AND HAS BEEN AN AVIATOR SINCE 1936. DURING WW II CAPTAIN CONNOLLY WON THREE DISTINGUISHED FLYING CROSSES AND THREE AIR MEDALS. BEFORE COMING TO THE HORNET HE SERVED AS COMMANDING OFFICER OF THE USS CORREGIDOR (TCVU-58). CAPTAIN CONNOLLY AND HIS WIFE, THE FORMER MISS MARY HAGY OF BEVERLY HILLS, CALIF., HAVE TWO CHILDREN.

navy-site.de

USS HORNET CVA-12

BUCKNER BAY
APRIL 1958

navysite.de

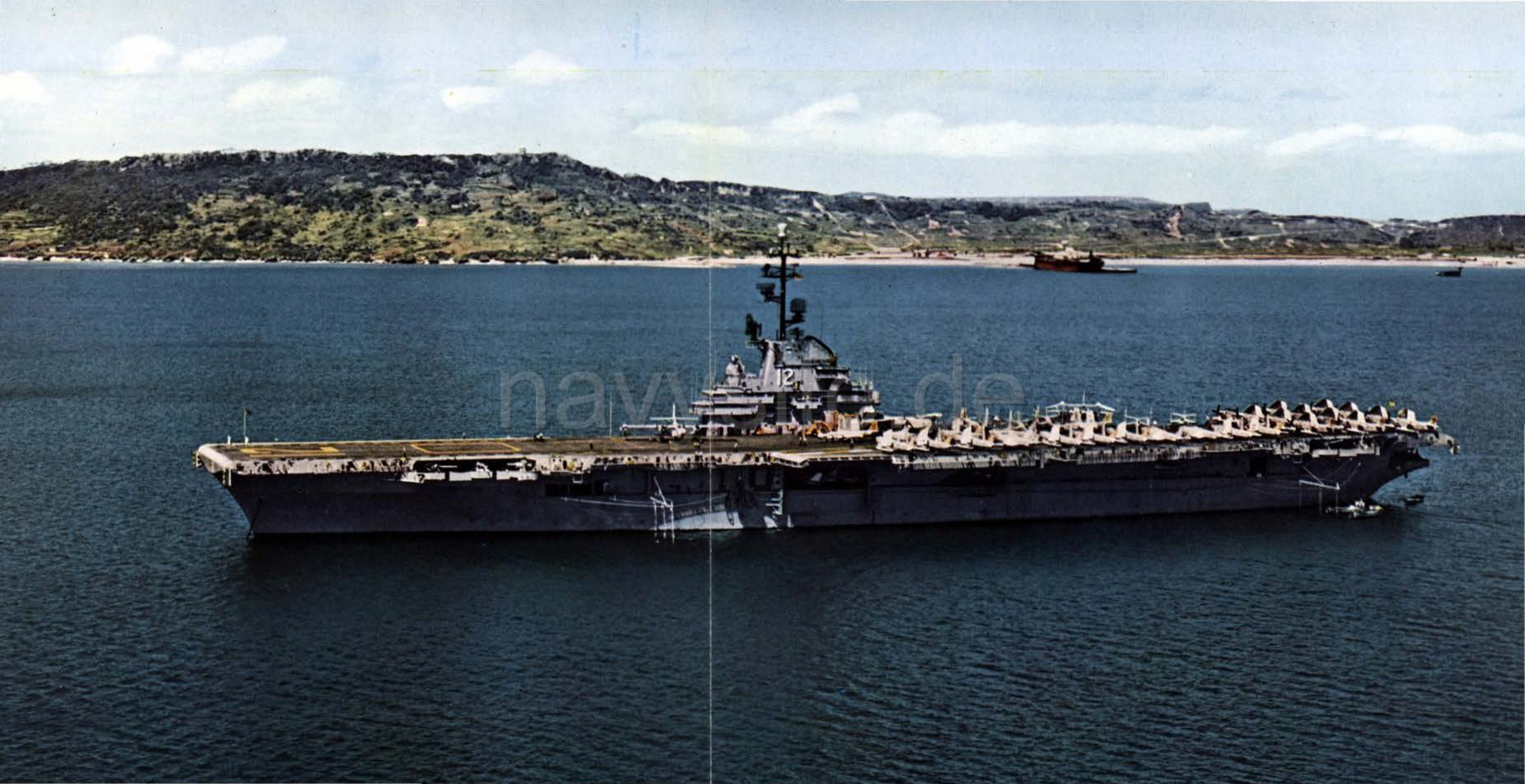
12

CDR HOWARD PARMELE ADY, JR. SERVED AS EXECUTIVE OFFICER OF THE HORNET FOR A SECOND DEPLOYMENT TO WESTPAC. A GRADUATE OF ANNAPOLIS IN 1939 AND AN AVIATOR SINCE 1941, CDR ADY WELL USED HIS EXPERIENCE OF A WIDE AND VARIED NAVAL CAREER DURING HIS TOUR ON THE HORNET. CDR ADY LEFT THE SHIP IN APRIL TO BECOME COMMANDING OFFICER OF ALL WEATHER FIGHTER SQUADRON 3 AT NORTH ISLAND, CALIF. HE, HIS WIFE, AND THREE CHILDREN MAKE THEIR HOME IN CORONADO, CALIF

CDR H.P. ADY, JR.
EXECUTIVE OFFICER TO 5 APRIL 1958

navysite.de

CDR N.W. MC DANIEL
EXECUTIVE OFFICER FROM 5 APRIL 1958

CDR NOEL WAYMON MC DANIEL RELIEVED CDR H.P. ADY AS EXECUTIVE OFFICER OF THE HORNET ON 5 APRIL 1958. CDR MC DANIEL RECEIVED HIS B.S. DEGREE FROM ARKANSAS A & M COLLEGE IN 1937. HE RECEIVED HIS COMMISSION AND AVIATOR'S WINGS IN THE UNITED STATES NAVY IN OCTOBER 1939 AT PENSACOLA, FLORIDA. CDR. MC DANIEL IS MARRIED TO THE FORMER MARY ELIZABETH CULBERTSON AND HAS ONE SON, NOEL ALLEN MC DANIEL.

navysite.de

LATE IN DECEMBER THE SHIP FINISHED PREPARATIONS TO DEPLOY FROM HOME PORT —SAN DIEGO.

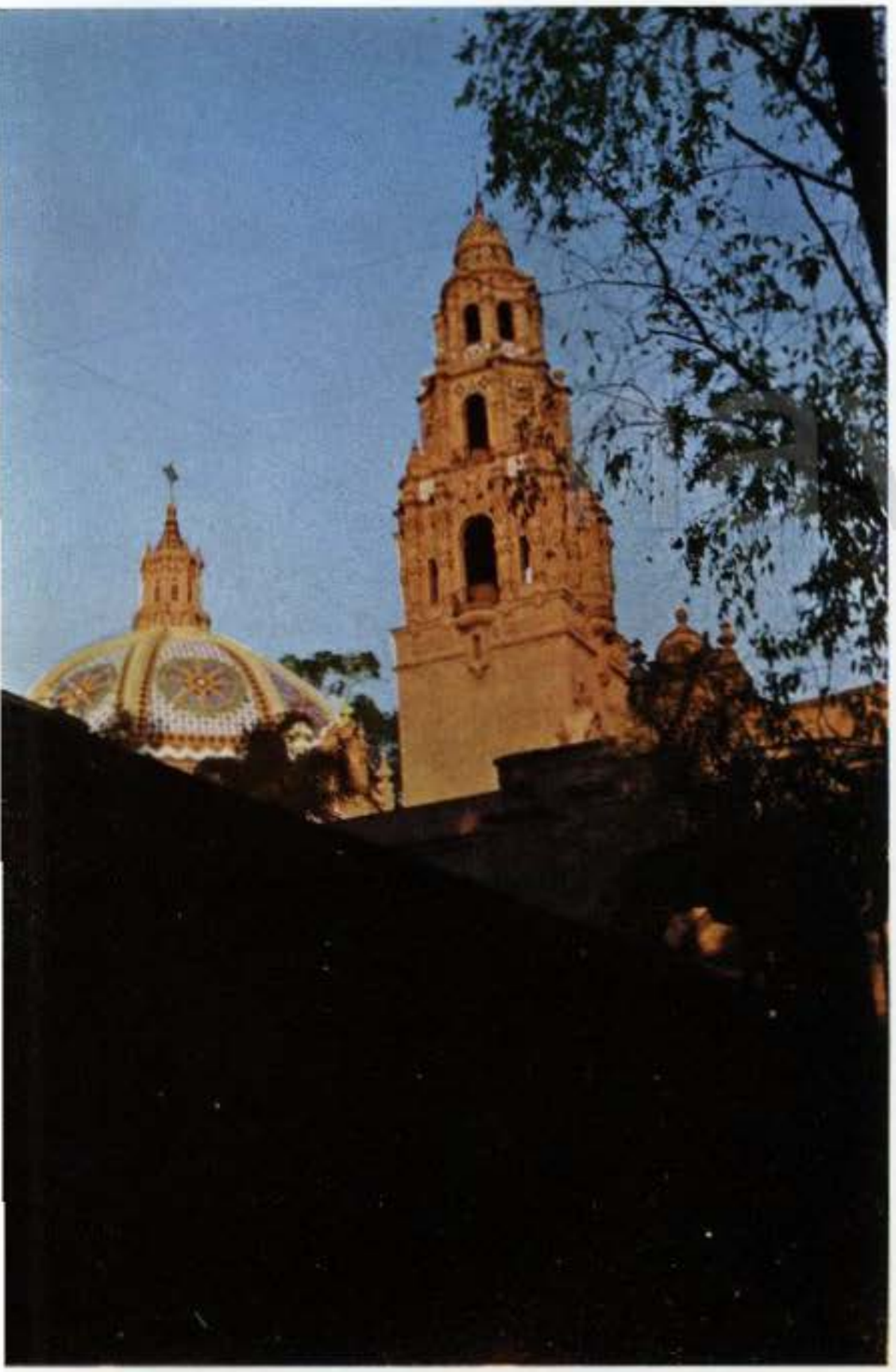

navysite.de

"NOW ALL VISITORS ARE REQUESTED TO LEAVE THE SHIP."

2 JANUARY 1958
DEPLOYMENT DATE

navysite.de

A GIANT CRANE IS POISED OVER THE BROW...

WHILE A SAILOR SAYS HIS LAST FAREWELL.

ALAMEDA, OUR FIRST PORT OF CALL, WAS WHERE WE WELCOMED AIR TASK GROUP 4 WITH ITS PLANES, PILOTS AND SKILLED MECHANICS.

navysite.de

ACROSS THE BAY LIES SAN FRANCISCO, AND HORNET SAILORS HURRIED TO SEE THE THINGS ALL VISITORS SEE—THE SKYLINE, THE BAY BRIDGE, FISHERMAN'S WHARF AND COIT TOWER ON TELEGRAPH HILL.

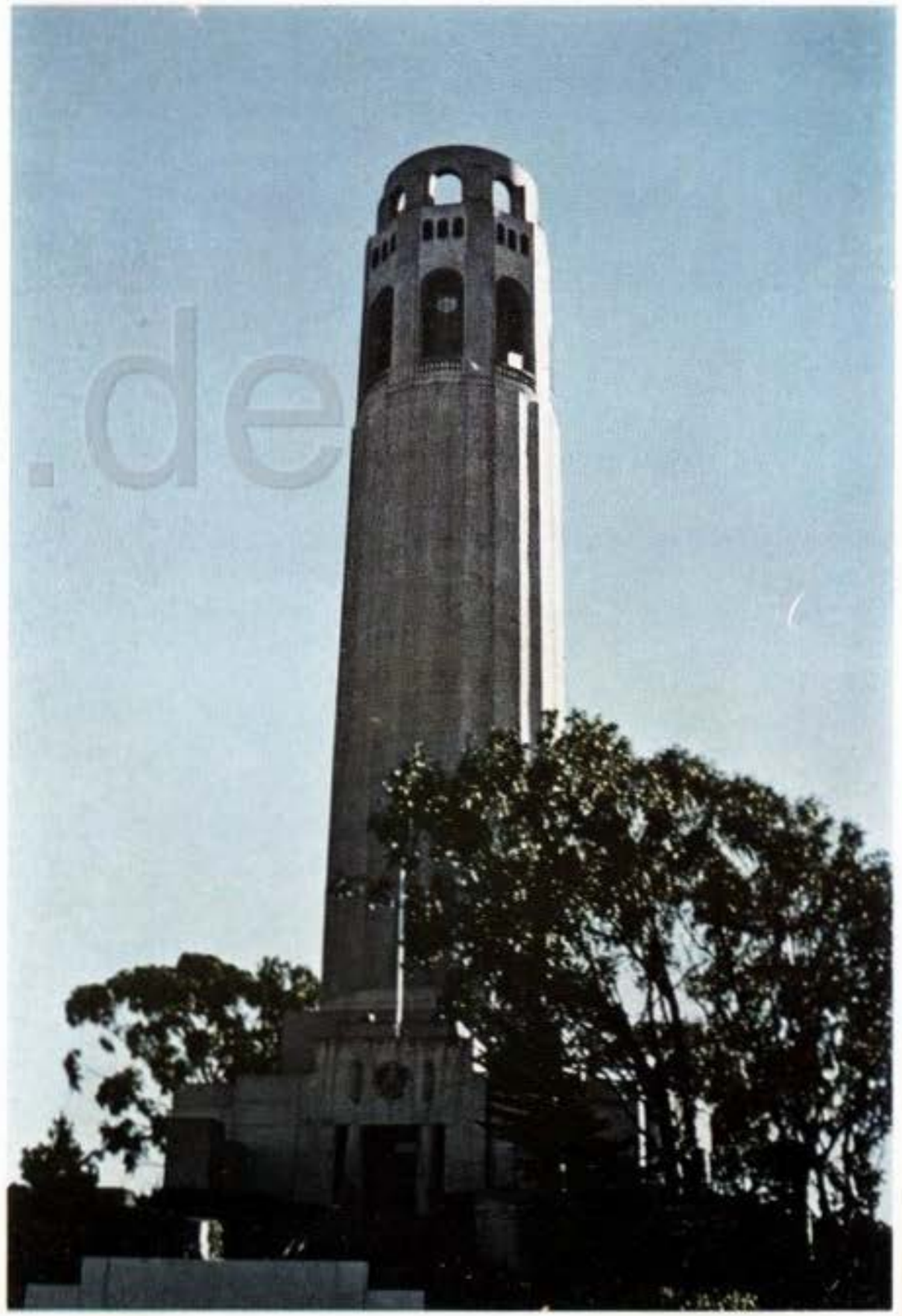

navysite.de

EVEN THE SOUNDS AND SIGHTS AND SMELLS OF THE BUSINESS DISTRICT ARE INTERESTING TO THE VISITOR.

6 JANUARY 1958. AFTER A "NARROW" SQUEEZE UNDER THE GOLDEN GATE, THE SHIP PUTS OUT TO SEA; HER DESTINATION IS WESTPAC.

navysite.de

AT

SEA

nrw.website.info

LIFE FOR THE 3,000 OFFICERS AND MEN OF THE HORNET IS BUSY AND COMPLEX. THOUGH THE SHIP PERFORMS MANY FUNCTIONS, HER PRIMARY MISSION IS . . .

"FLIGHT QUARTERS, FLIGHT QUARTERS; ALL HANDS MAN YOUR FLIGHT QUARTERS STATIONS."

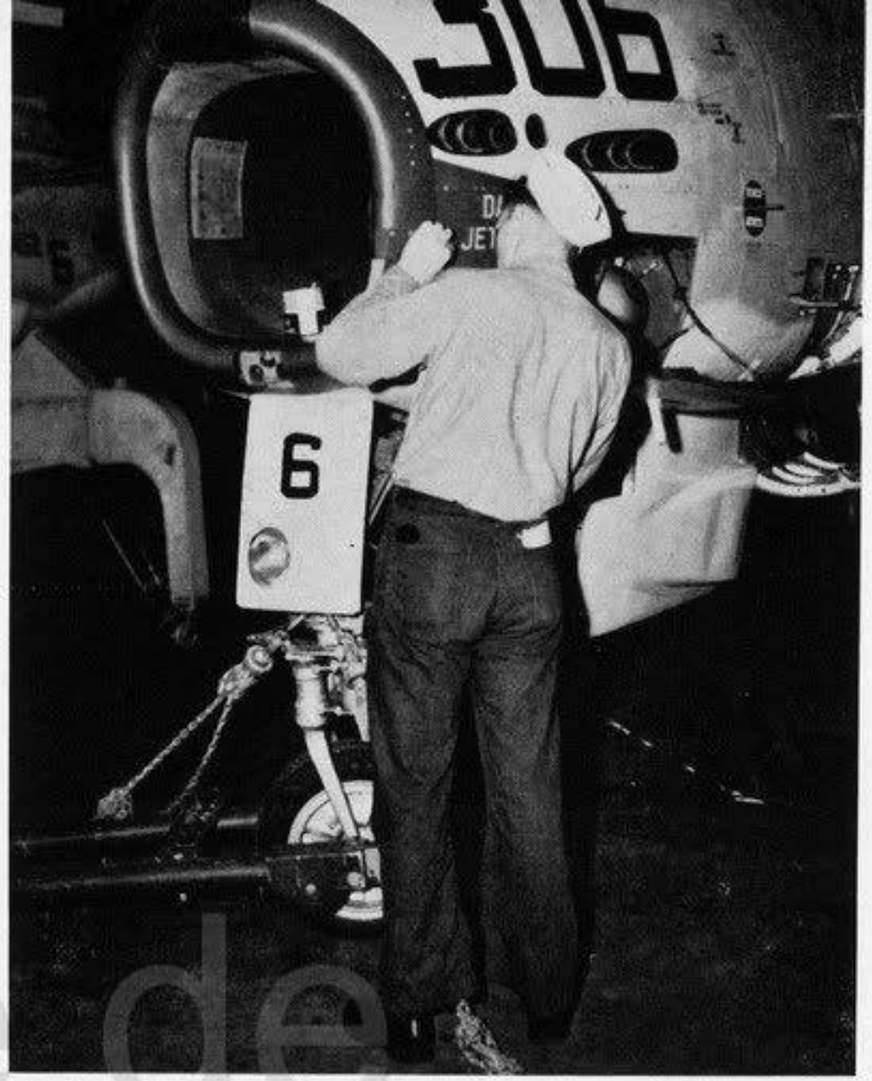

THEY CHECK THE PLANES

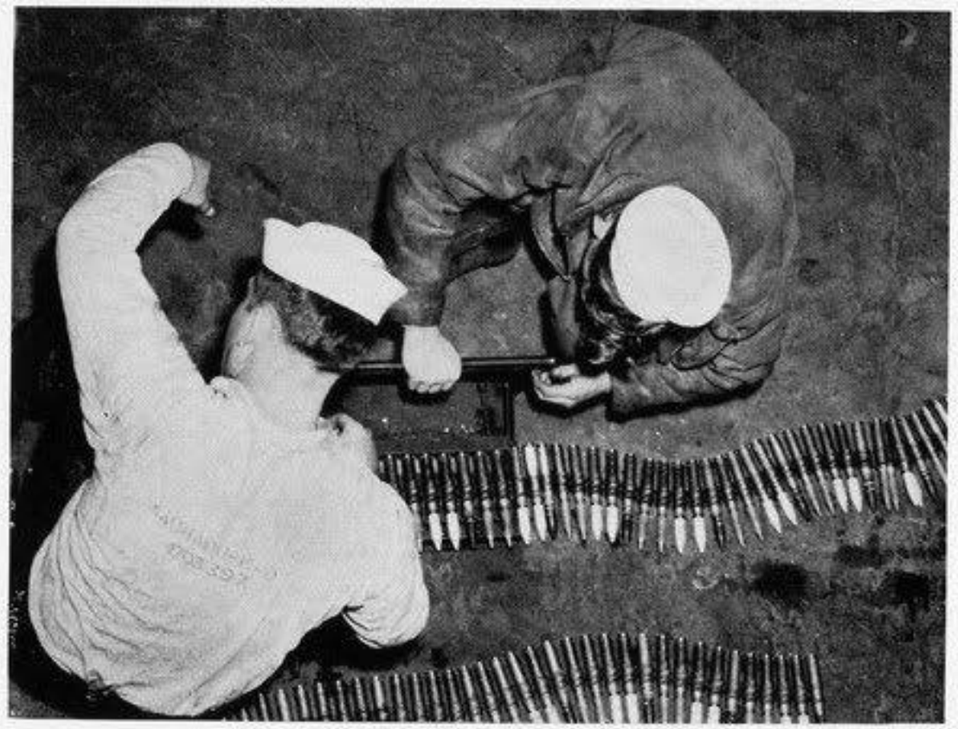

AND ARM THEM.

"COURSE INTO THE WIND IS 030°, SIR."

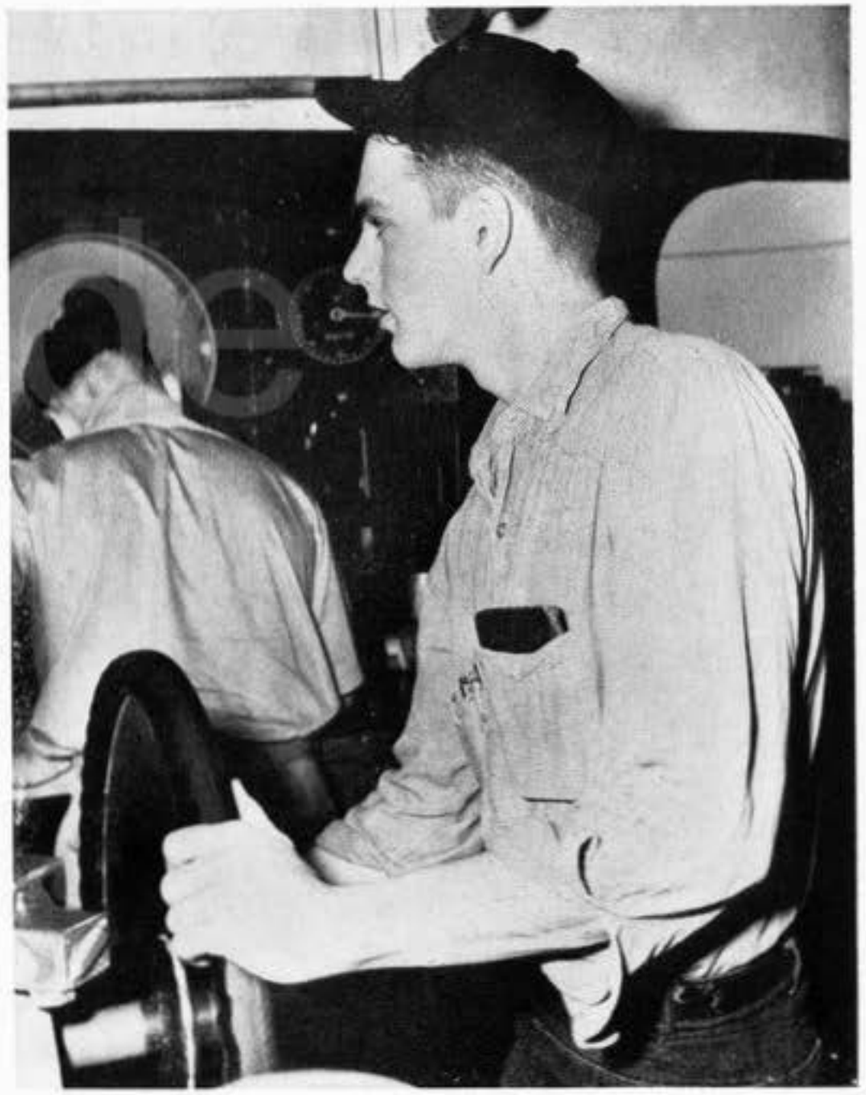

"PASSING 010; STEADYING UP ON NEW COURSE 030, SIR."

WHILE THE SHIP COMES INTO THE WIND PLANES ARE SHUTTLED TO THE FLIGHT DECK.

PULL THE PLANES OFF THE ELEVATOR;

THEN PLANES TAXI INTO POSITION

navyslie.de

READY THE ANGEL FOR LAUNCHING.

. . . FOR LAUNCHING.

MEANWHILE THE AD'S ARE REVVED UP . . .

navysite.de

TAXIED ONTO THE FLIGHT LINE AND WINGS ARE UNFOLDED.

THEN WITH A NERVE-SHATTERING ROAR THEY ARE SENT HURTLING DOWN THE DECK...

AND INTO THE AIR . . .

avysite.de

navsite.de

FOR A ROUTINE, BUT IF NEED BE, DEADLY MISSION.

AFTER A FINAL LOOK AROUND THE JETS HEAD FOR HOME.

navysi

AFTER RENDEZVOUSING OVER THE SHIP, THE PLANES ORBIT, ENTER THE LANDING PATTERN, AND...

navsite.de

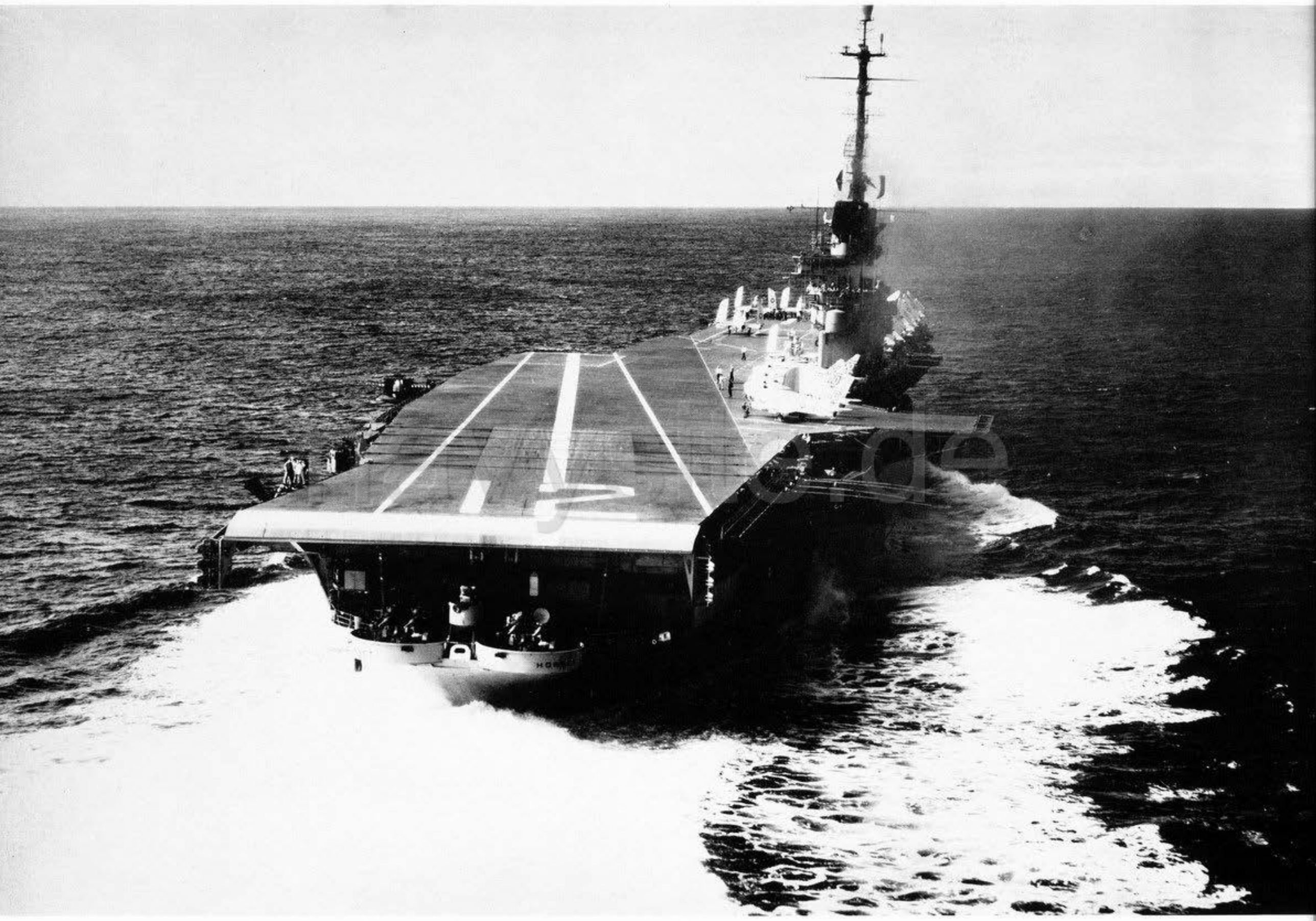

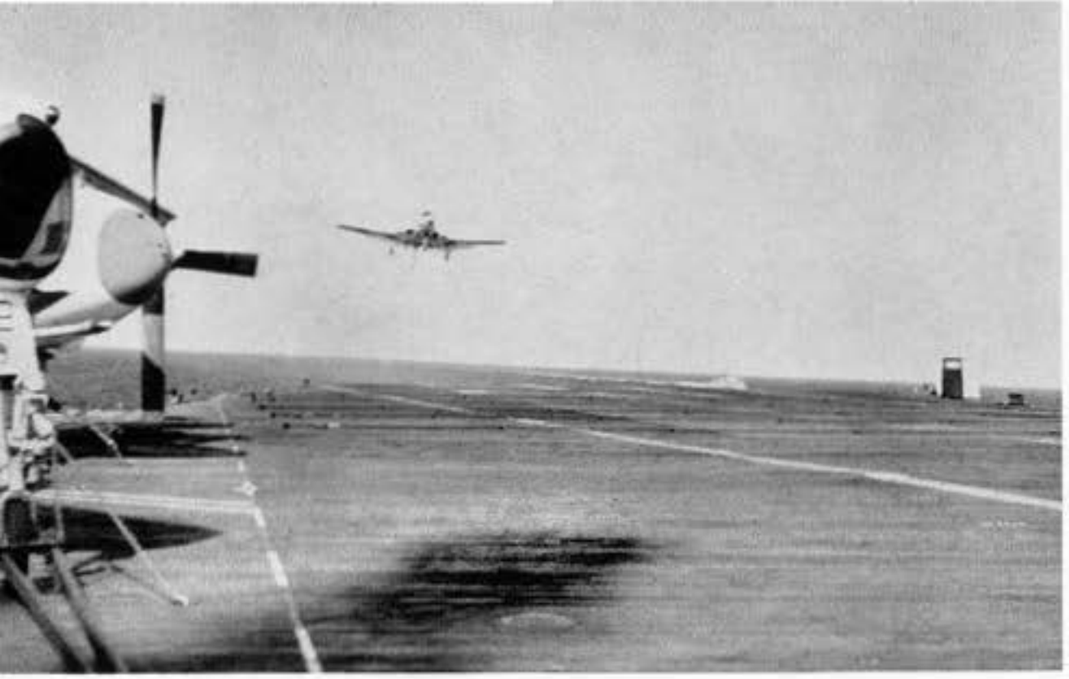

HOW TO CATCH A BANSHEE . . .

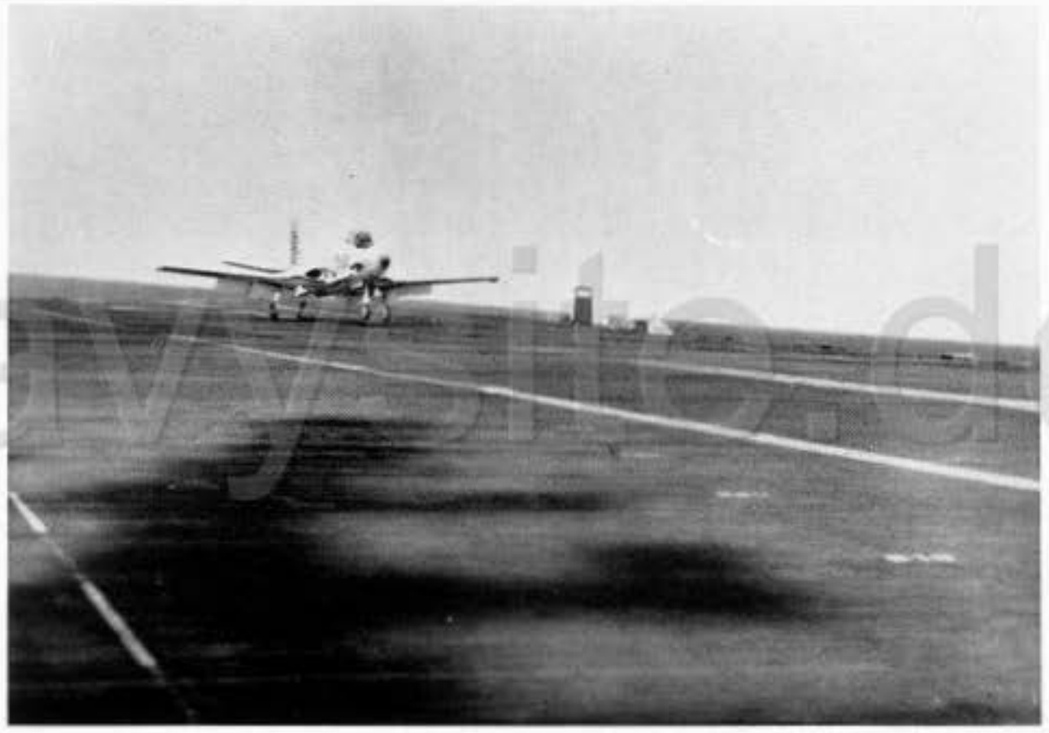

navysite.de

BY THE TAIL . . . .

AND NOW FOR THE SPADS . . .

nawsite.de

HERE
HE
COMES

navysite.de

THERE
HE
GOES

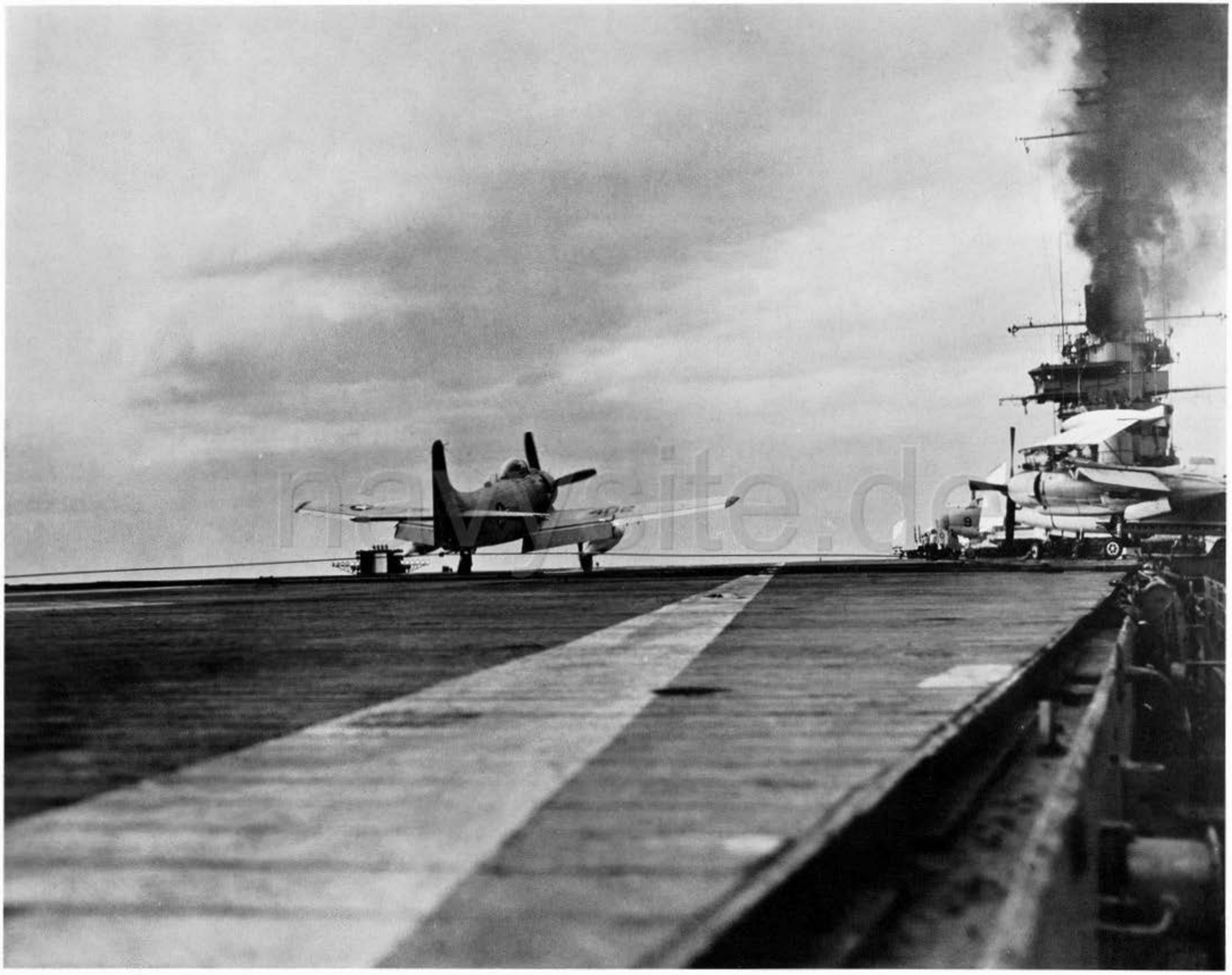

AND THERE HE SITS.

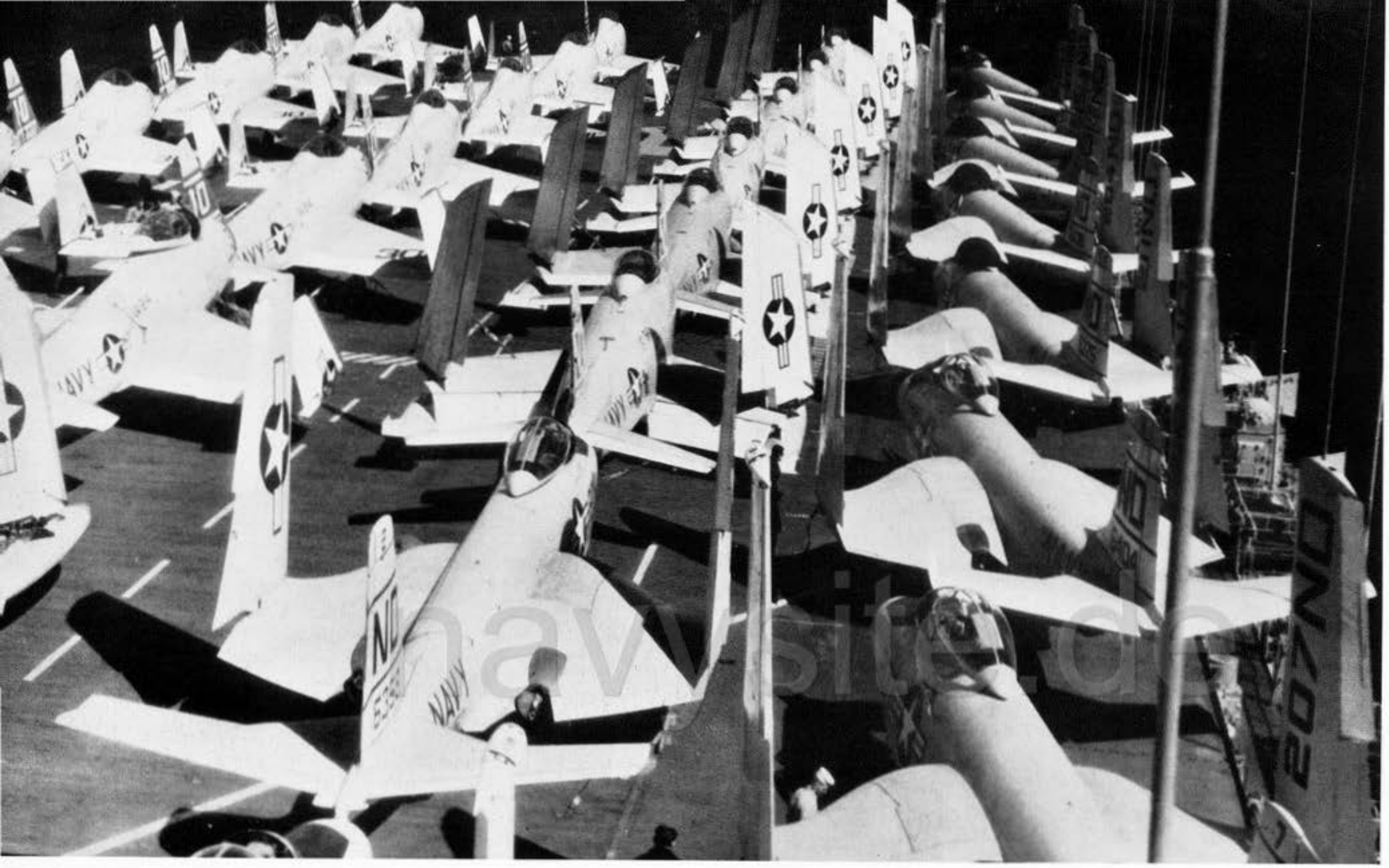
NAVY
NAVY
NAVY

"WHEELCHAIR, THIS IS HORNET TOWER—WHITE FLAG FOR LANDING."

"LAST PLANE ON DECK; RED FLAG."

navysite.de

JUST ONE STUD; THAT'S ALL I ASK.

DON'T NOBODY TRY TO COME UP.

BUT, SIR, THERE WERE ONLY THREE BAGS OF FIRST CLASS MAIL.

WELL WHAT D'YA KNOW! THERE WERE FOUR!

navysite.de

navysite.de

ANOTHER DAY BEGINS WITH THE EARLY MORNING LAUNCH OF A SNOOPER. REPORTS ARE RECEIVED, TALLIED, AND THE RECOMMENDATION IS MADE . . .

". . . THAT WE GO TO GENERAL QUARTERS, CAPTAIN."

"AS A CORPSMAN YOUR JOB DURING G.Q. IS . . . ."

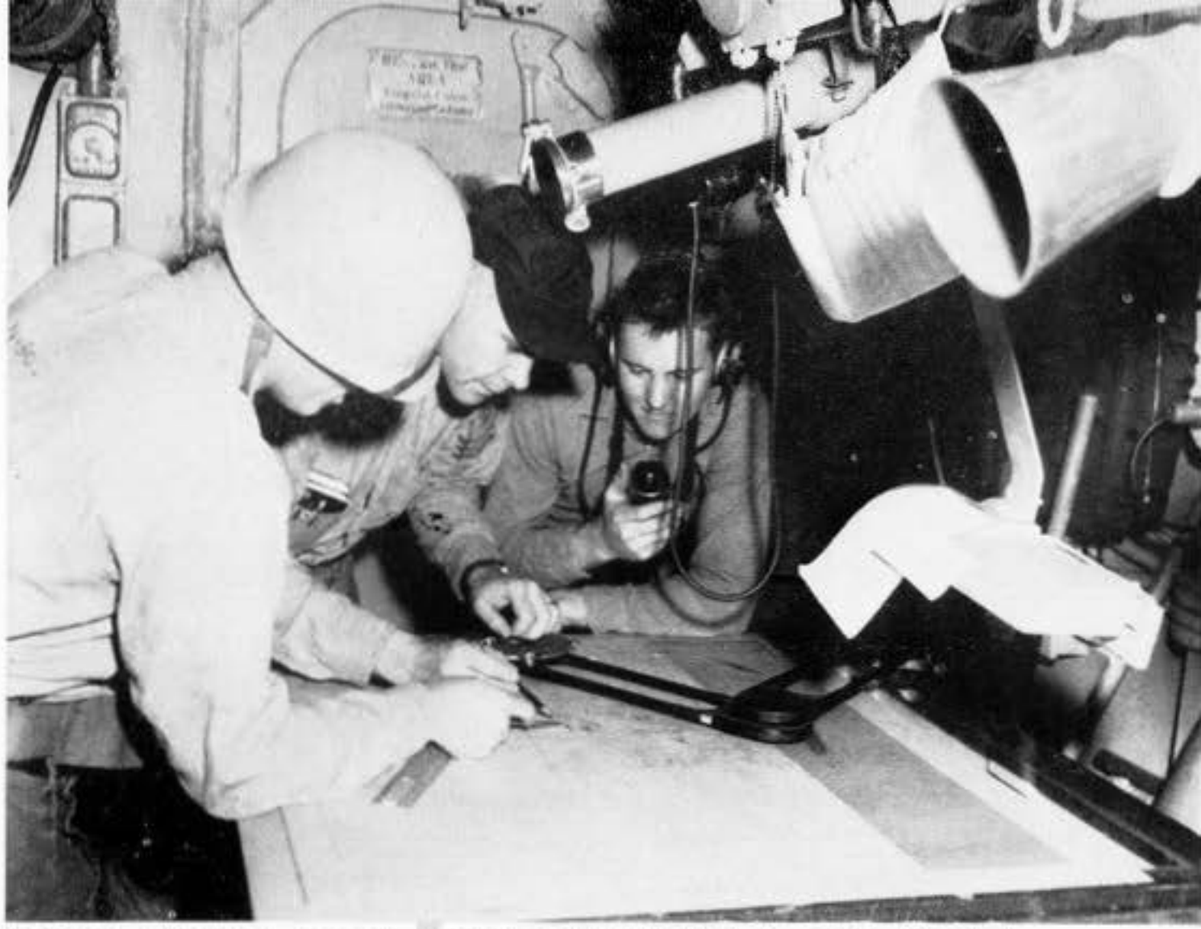

"ON THIS COURSE THEY'LL CLOSE US IN SIX MINUTES"

"THERE HE IS; WE'LL FIRE IN A MINUTE."

NO 1
6404
NAVY

navyship.de

"MAN ALL REFUELING STATIONS."

"THE SMOKING LAMP IS OUT THROUGHOUT THE SHIP WHILE TAKING ON FUEL."

navysite.de

PORT SIDE RIG

navsite.de

TWO AT A TIME

WITHOUT THE THOUSAND DETAILS OF LIFE BELOW DECKS THE SHIP COULD NOT PERFORM HER MISSION.

navysite.de

DEEP WITHIN ENGINEERING SPACES A THROTTLEMAN WATCHES HIS GAUGES AND VALVES.

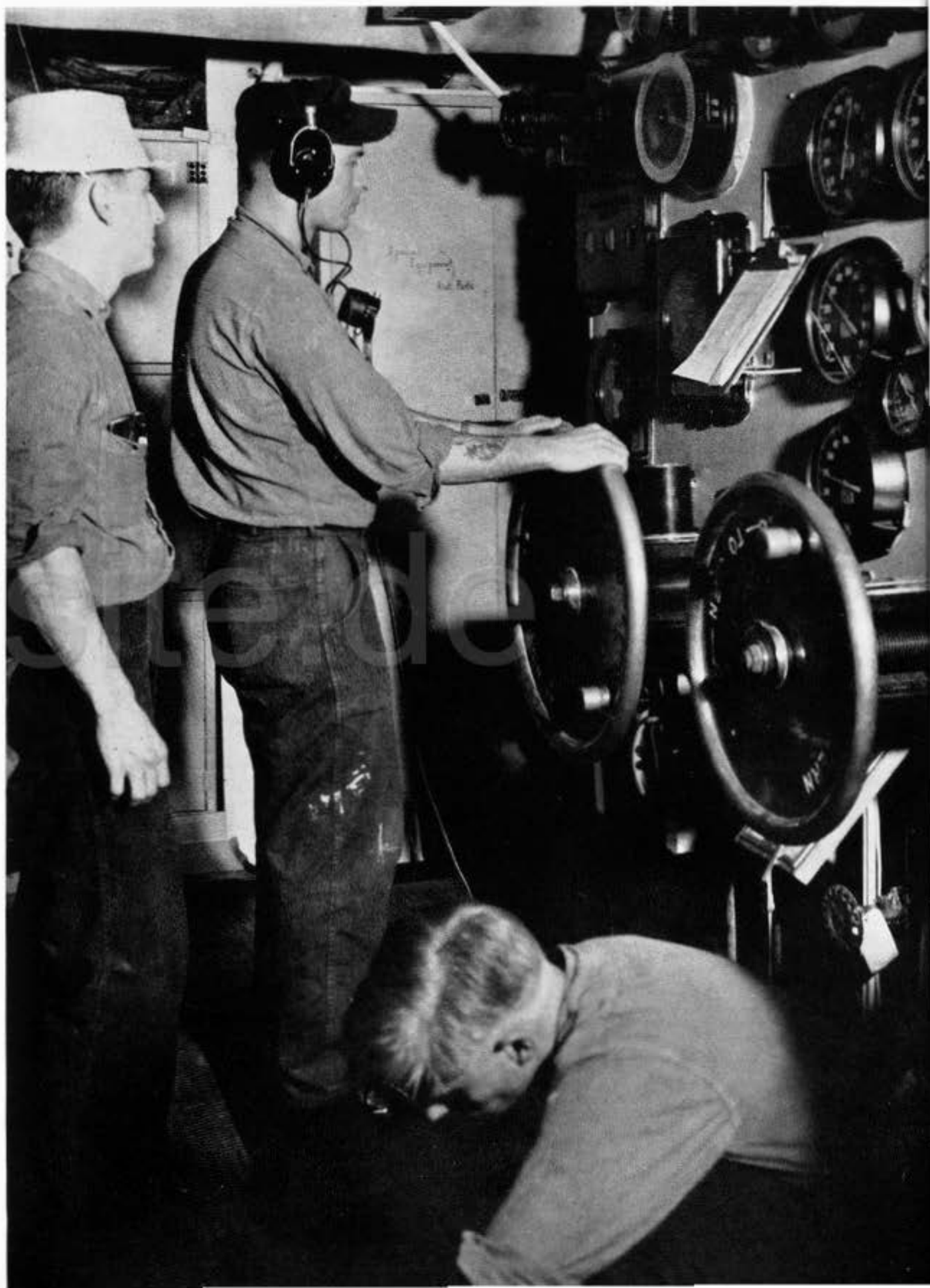

"CUT IN THAT EXTRA BURNER —THE OLD MAN WANTS 32 KNOTS!"

"IF HE WANTS 32, GIVE HIM 32."

"E" DIVISION GIVES THE SHIP POWER FOR MANY THINGS..

THE WELDER'S TORCH...

navyship.de

.ND THE METALSMITH'S
.ATHE.

navcitec.de

. . . AND TWO TABLESPOONS OF BAKING POWDER."

navysite.de

"IF I CAN JUST GET MY THUMB OUT FROM UNDER THIS NICKEL."

ALL CHIEFS AND NO INDIANS.

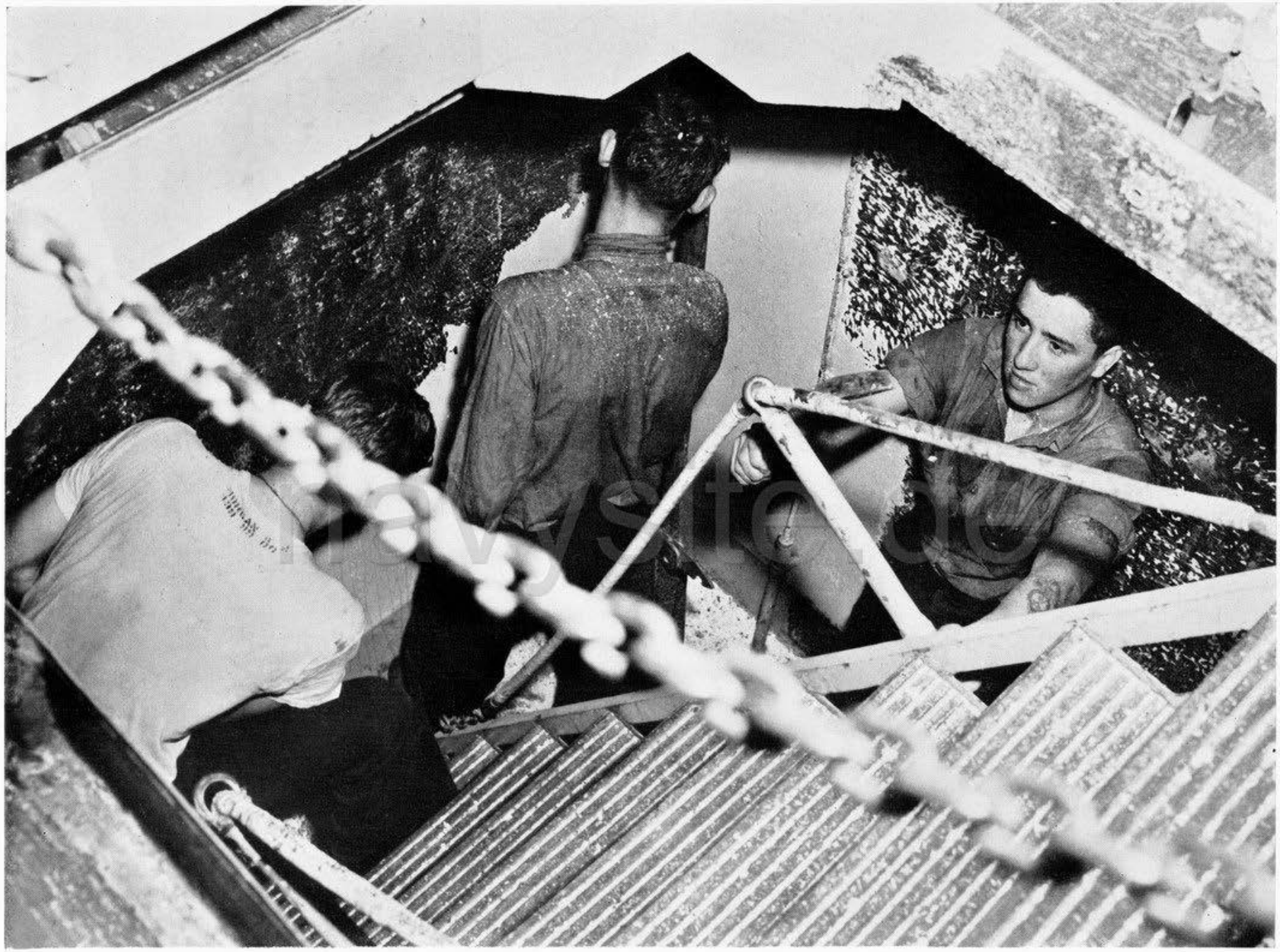

...AND ALWAYS THERE IS THE CHIPPING AND PAINTING...

...AND ALWAYS THE MONDAY MORNING WET WASH BLUES.

ACCORDING TO THIS MESSAGE WE MAY EXPECT A GALE IN AN HOUR.

YEP . . . HE'S RIGHT; THERE IT IS.

navysite.de

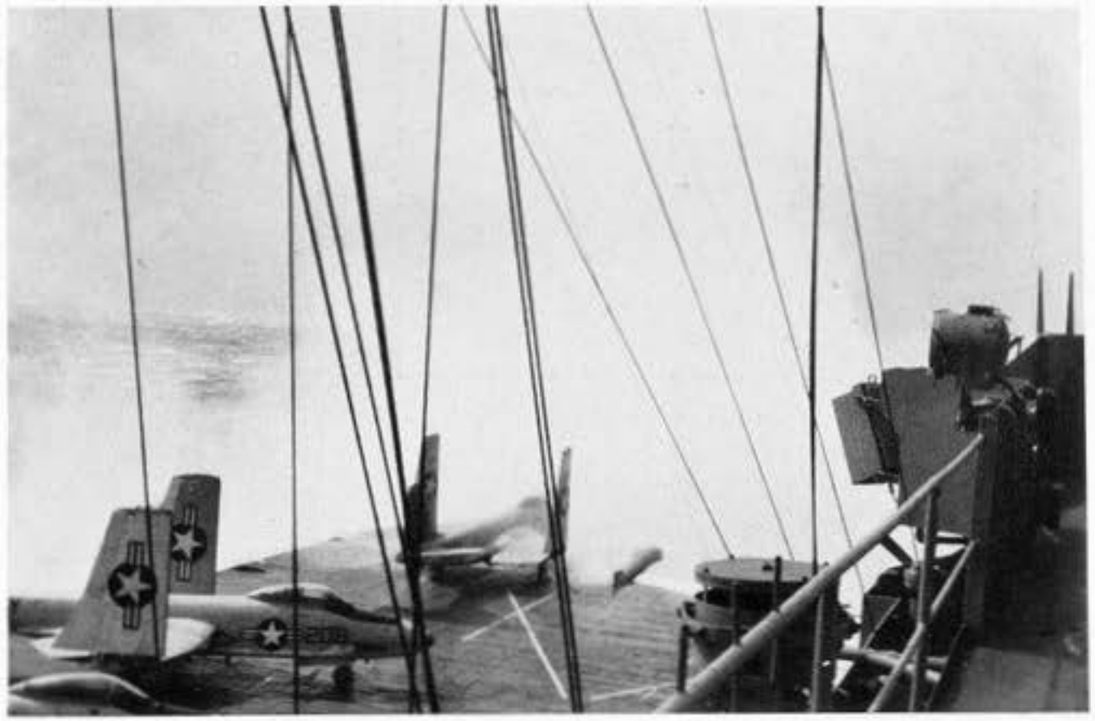

OUR NONCOMBATANT BROTHERS PROVIDE US WITH...

HAIRCUTS...

SKIVVIES...

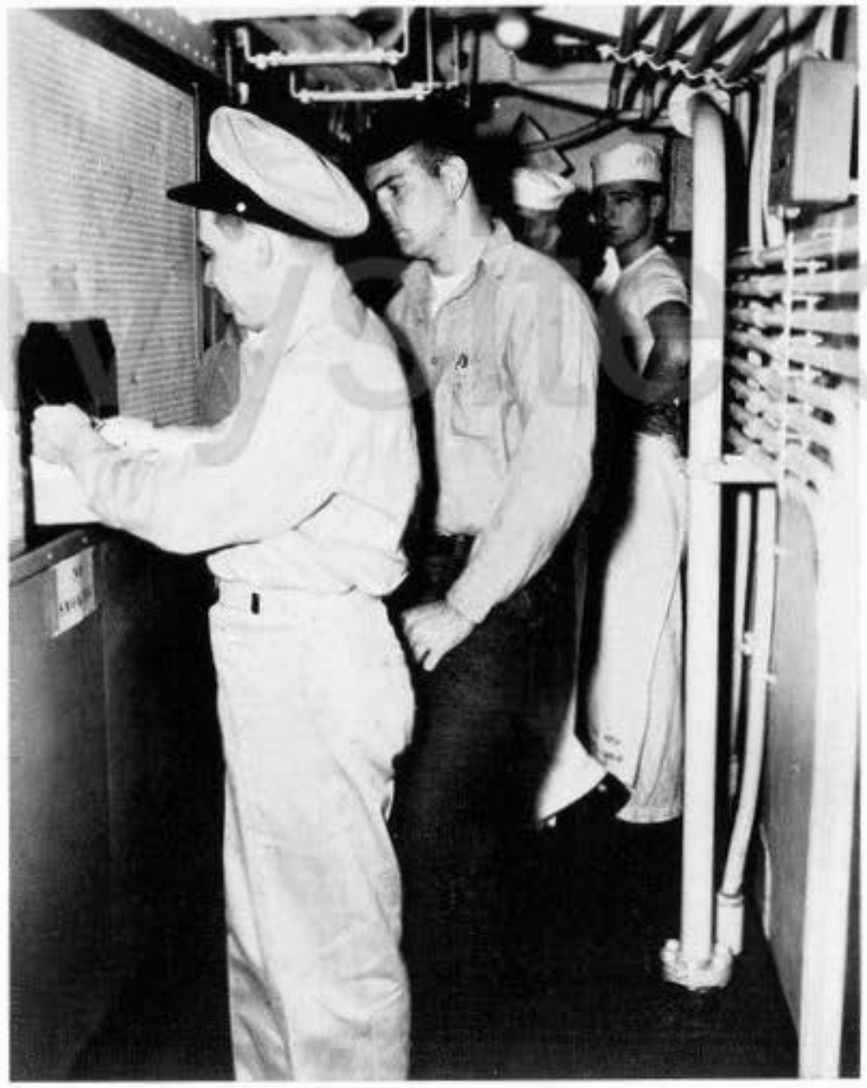

AND BOLTS....

"BUT, SIR, WE'VE LOOKED EVERYWHERE,
AND THIS THE LAST CRATE."

mayste.de

WHEREVER MEN WORK
THERE ARE ACCIDENTS . . .

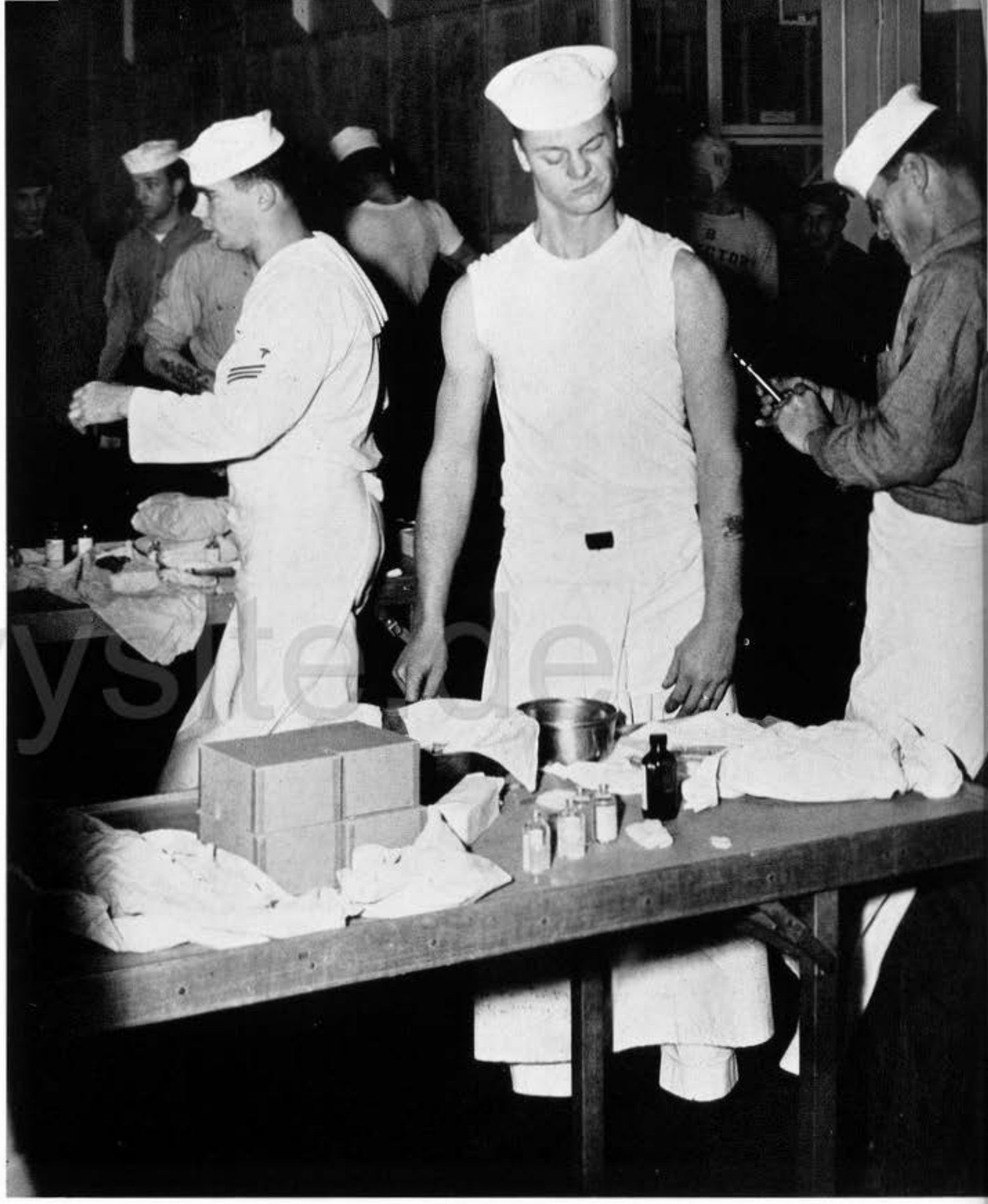

. . . OF ONE SORT OR ANOTHER.

navysite.de

WHAT'S A LITTLE PAIN
TO A BRAVE MAN?

navysite.de

MANY THINGS HAPPEN IN
THE HANGAR BAYS . . .

navweb.de

NOT ALL OF THEM PLANNED
SUCH AS THE VISIT OF THE
"PHANTOM SPRINKLER. . . ."

. . . OVERTIME ON AN EMERGENCY ENGINE REPLACEMENT

.. BUT MOST OF THEM ROUTINE: "NOW WORKING PARTY ALFA, MUSTER IN HANGAR BAY ONE WITH THE DUTY MASTER-AT-ARMS."

navsite.de

HORNET LEATHERNECKS ON MANEUVERS IN HANGAR BAY TWO.

NOT ALL WORK IS PHYSICAL... BUT THESE MEN SWEAT IT JUST THE SAME...

Hawsite

...AND THESE MEN RUN A HOT STITCH
WITH A COOL BROW....

THERE ARE LEADERS
OF MANY KINDS . . .

OF BANDS . . .

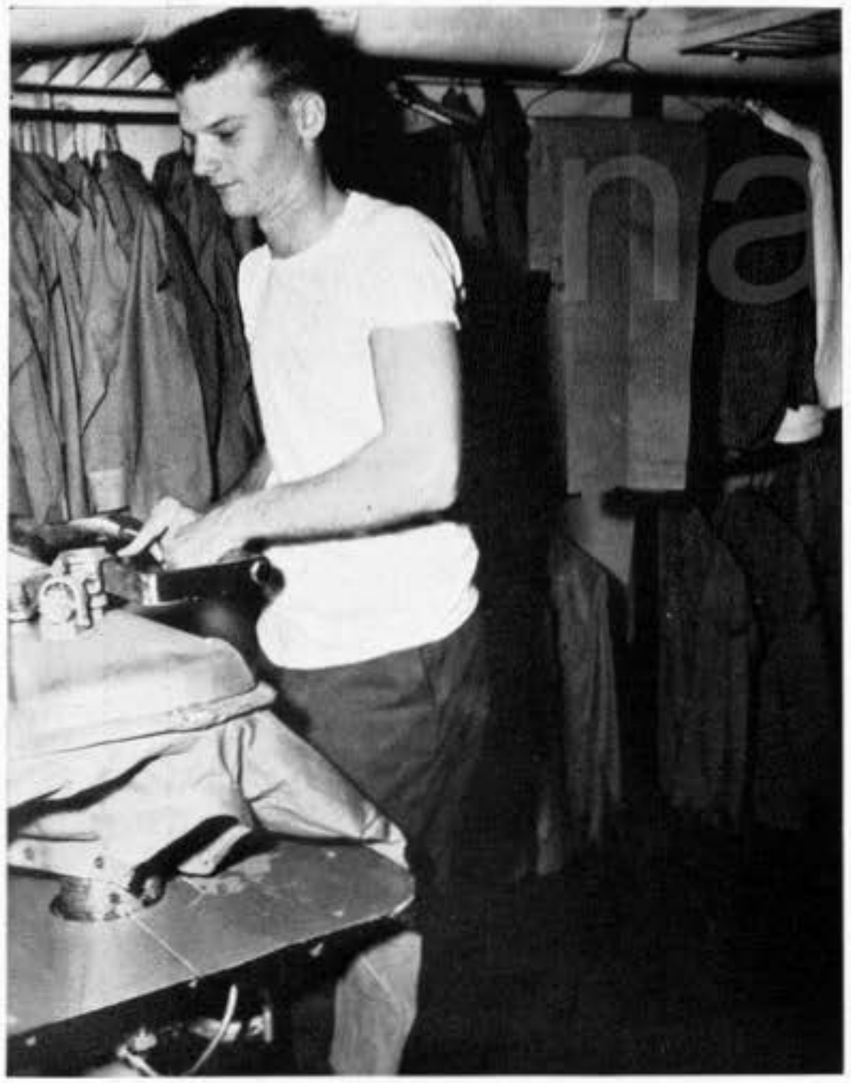

OF FASHION . . .

. . . AND JUST PLAIN HEAD MEN

navysite.com

EVERY MAN MUST EAT
AT LEAST A TON, IT SEEMS.
SO WE'VE DEVISED A JOLLY WAY
TO STUFF HIM TILL HE SCREAMS.

ADD 12 DOZEN EGGS, AND STIR . . .

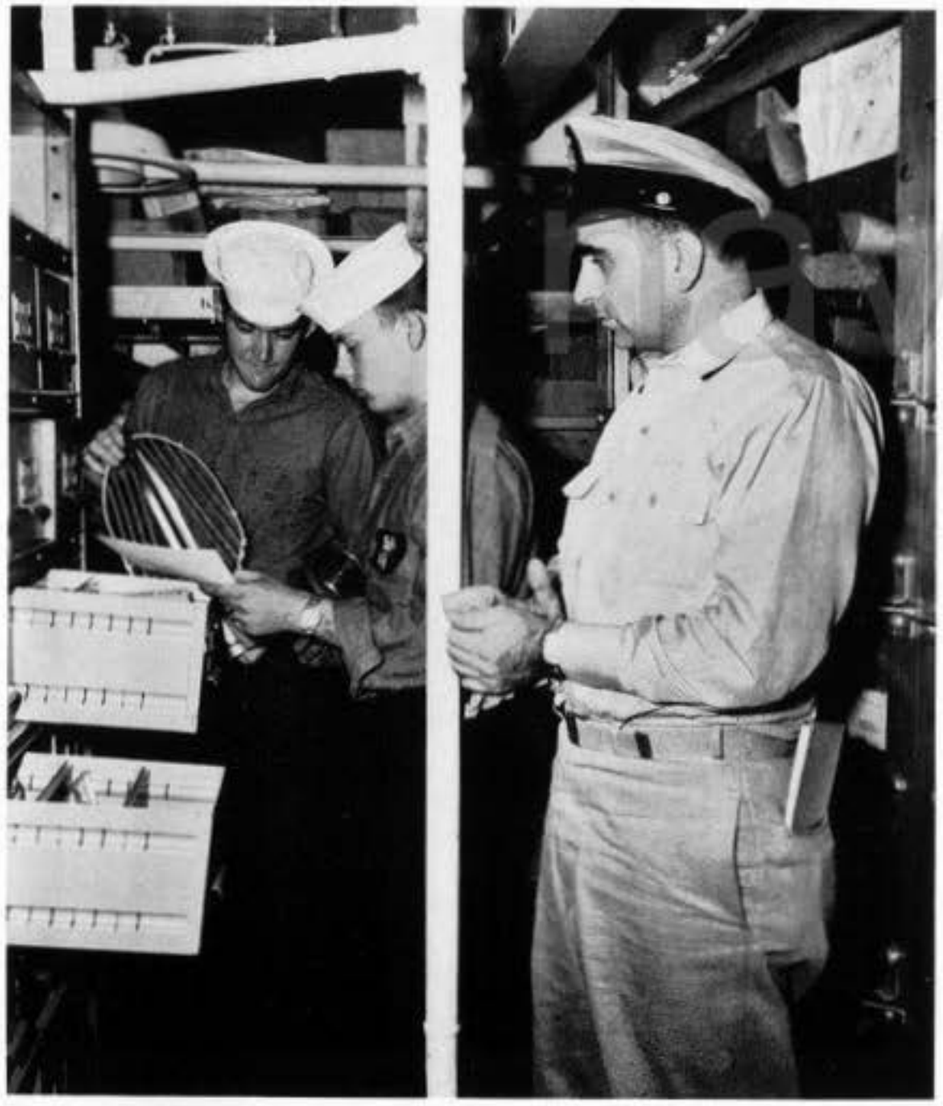

"IS THAT YOUR LARGEST EGGBEATER?"

. . . POUR BATTER GENTLY INTO 12 FT. TIN.

navysite.de

navsite

THE PICTURES YOU HAVE SEEN
PORTRAY A TASTY TREAT;
SO OPEN YOUR MOUTH, WE'LL FILL IT UP
WITH POTATOES, BREAD AND MEAT.

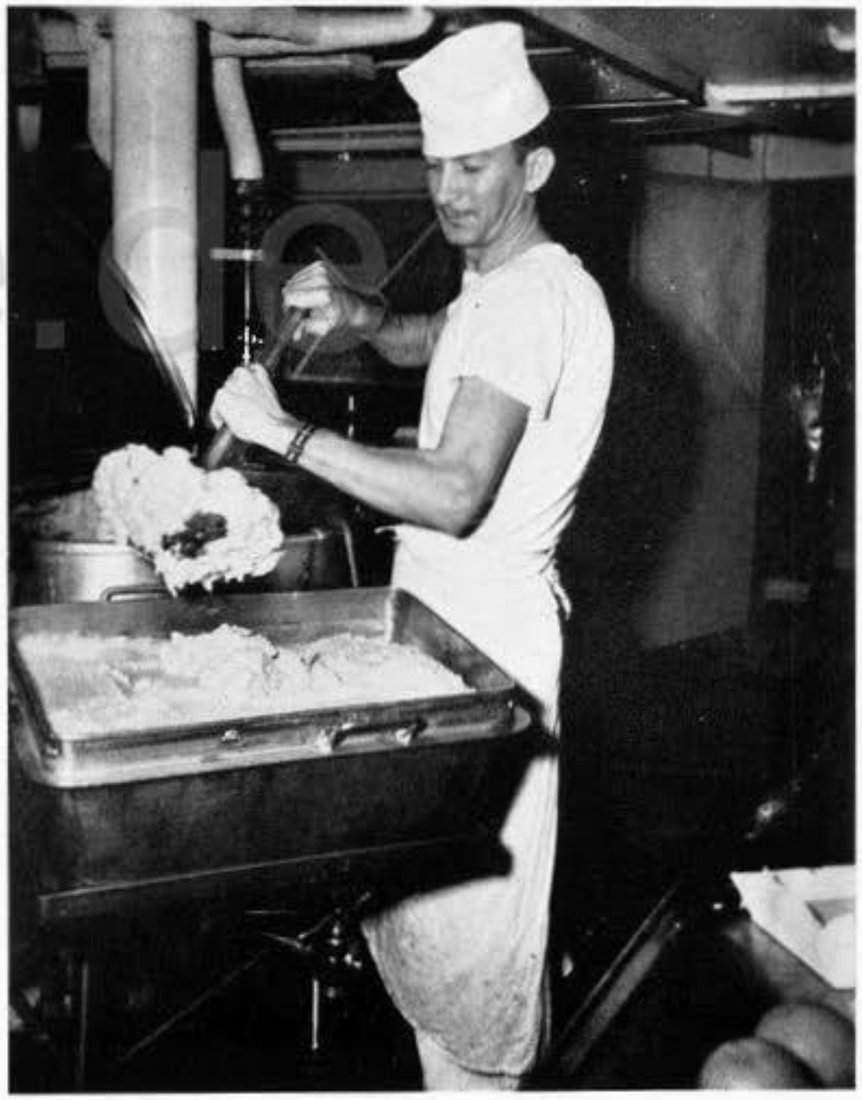

navysite.de

HORNET FIESTA DAYS

"THREE MATCHES AND A FIFTY CENT FIESTA CHIT?

YOU MUST HAVE AN ACE UP YOUR SLEEVE!"

Hawthorne

COULD WE POSSIBLY HAVE SOLD 998 FIESTABURGERS IN 5 MINUTES?

IHAVE 5 BOOKS. TAKE 50 CENTS FROM THIS ONE, AND....

"STACK IT ON, CHARLIE, THIS PART IS FREE!"

"... WITH A PICKLE IN THE MIDDLE AND THE MUSTARD ON TOP"

navysite.de

"IT'S RAW IN THE MIDDLE!"

"I GUESS YOU BIRDS WILL HAVE TO SELL 'EM FOR ANOTHER WEEK."

FIESTA BINGO

. . . AND GUESS WHO WON?!

TENDER JUICY SUCCULENT;
OH, HOW I HATE THEM!

navysite.de

"FIESTABURGERS WILL GO ON SALE IN THE AFTER GALLEY AT 2000 . . . ."
"NOW FIESTABURGERS ARE STILL ON SALE IN THE AFTER GALLEY . . . ."
"THERE IS NO WAITING IN LINE TO PURCHASE FIASCO-BURGERS . . . ."

SO WHAT IF YOU DID DROP IT ON THE DECK—SERVE IT ANYHOW!

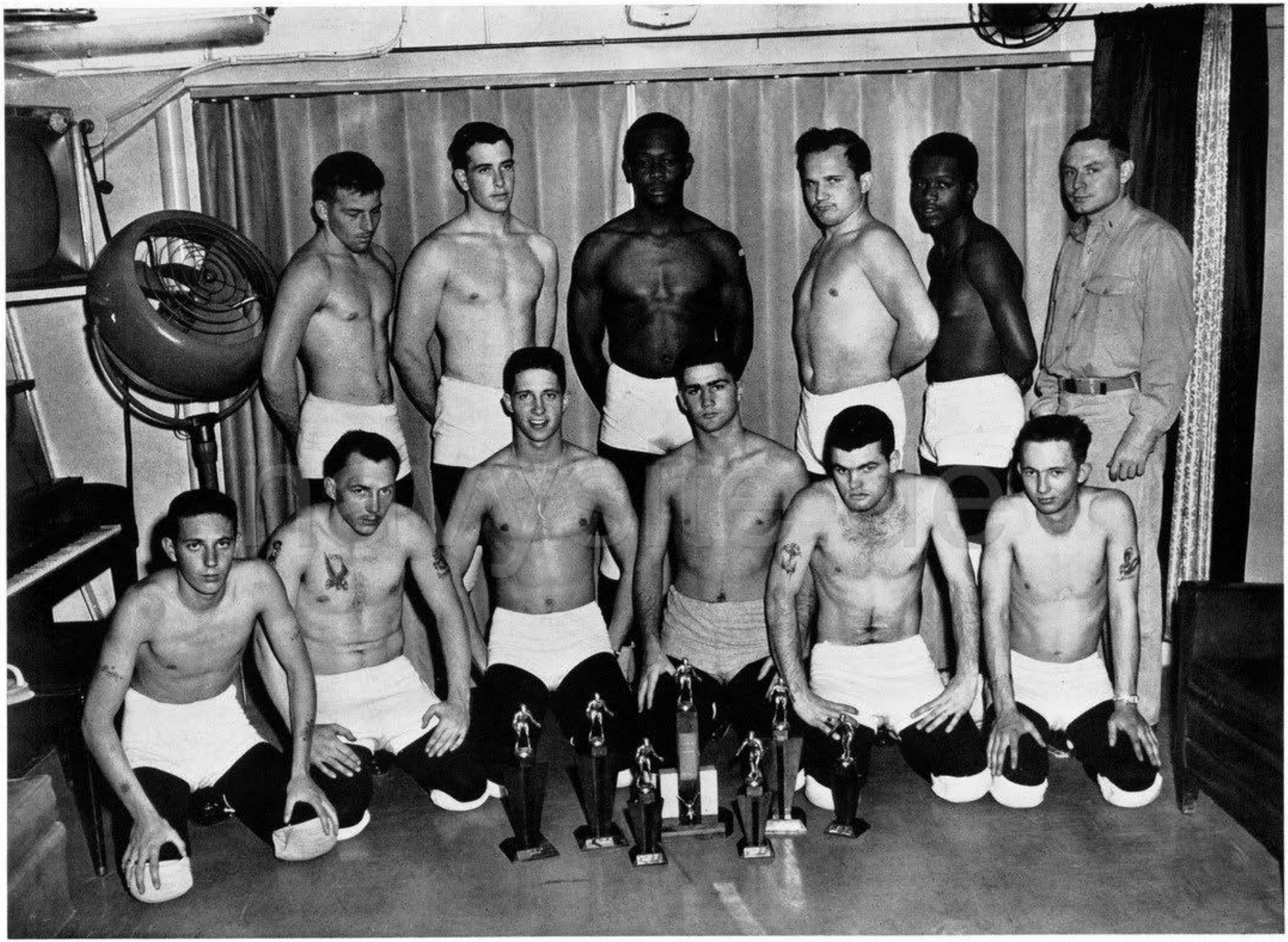

HORNET MATMEN

ALL-NAVY FAR EASTERN WRESTLING CHAMPS 1958

CENIC

. PRESCOTT 1ST
' DIVISION

N. G. HAYES 2ND
"OI" DIVISION

. PRAEGITZER 3RD
DIVISION

HUMAN INTEREST

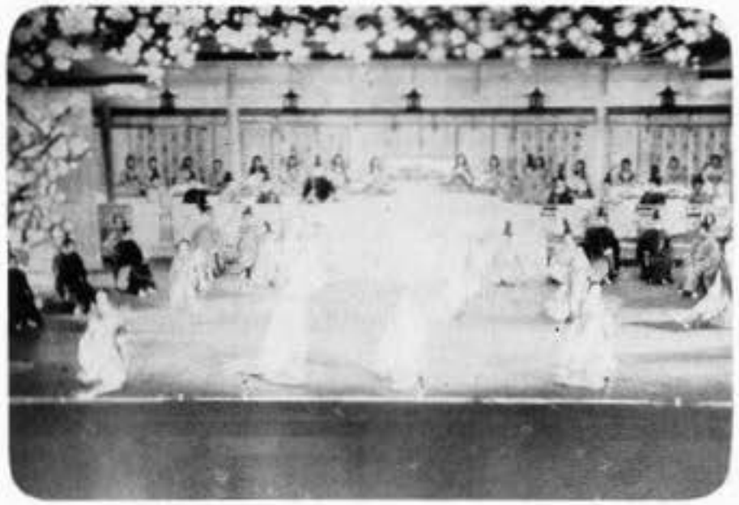

L. H. RESEK 1ST
"OI" DIVISION

C. G. LEHMANN 2ND
VF-94

C. G. LEHMANN 3RD
VF-94

SHIPBOARD

E. H. STEVENS 1ST
S-3 DIVISION

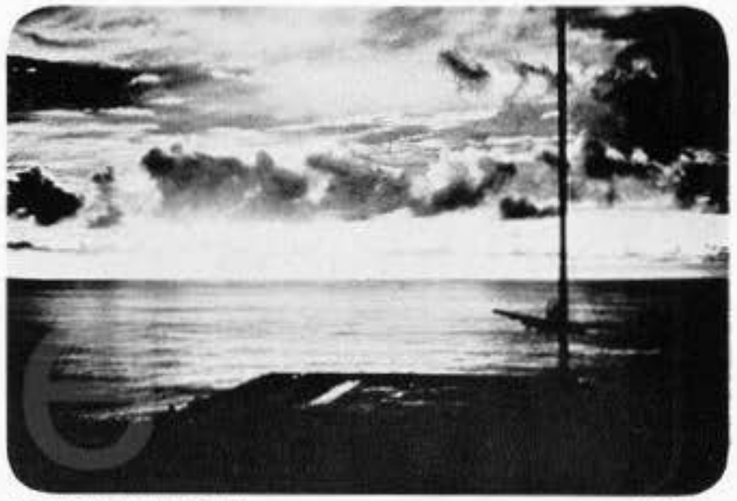

F. W. PURINTON 2ND
"OI" DIVISION

J. A. ANDERSON 3RD
3RD DIVISION

CRUISE BOOK PHOTO CONTEST

navysite.de

"WHAT? 50,000TH LANDING?"

"I WAS SO SHOCKED I COULDN'T FIND THE LOCK FOR MY WINGS...."

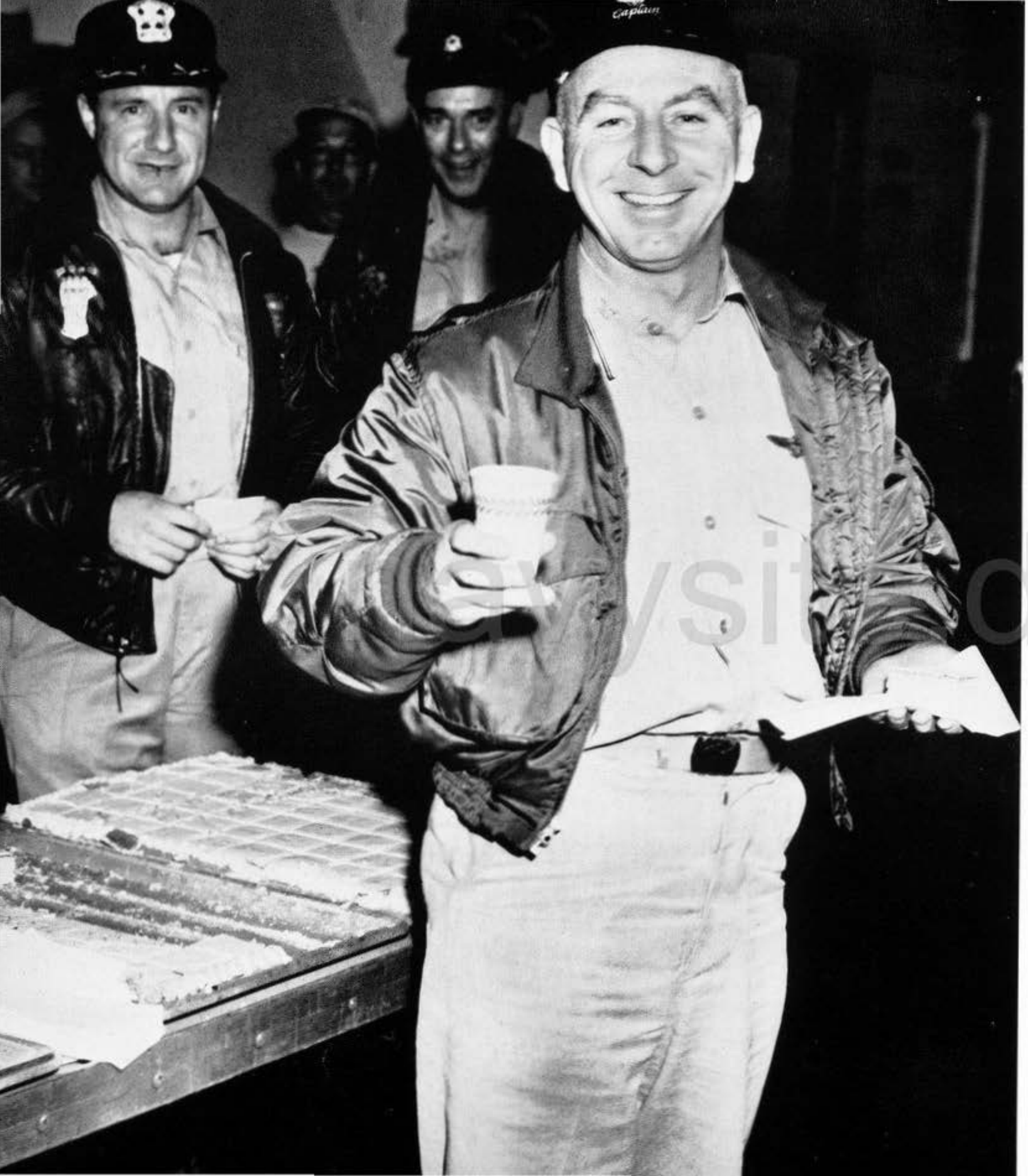

"THIS LANDING IS A VERY SPECIAL OCCASION; WON'T YOU JOIN US?"

navysite.de

EVEN AFTER THE HARDEST WORKING DAY, THERE IS STILL TIME FOR...

LOUIE ARMSTRONG AND PLAYBOY...

navysite.de

THE CAMERA CLUB...

"DEAR MOM.. "

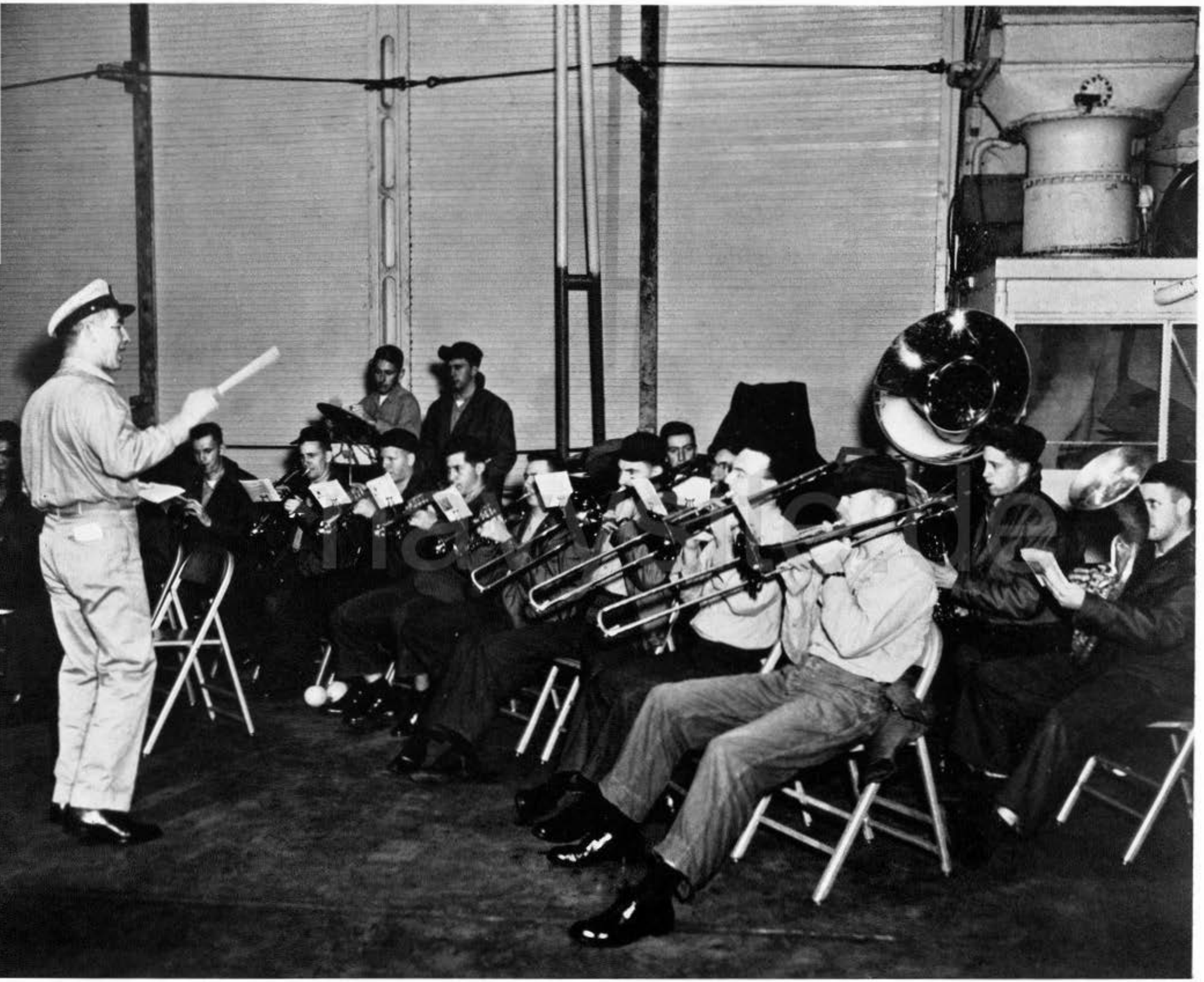

BAND CONCERTS . . .

RELAXING IN THE LOUNGE...

RESTING BETWEEN LAUNCHES . . .

OLD-FASHIONED SUNBATHING . . .

A HAND OF BLACKJACK . . .

A JET AGE RECLINING CHAIR . . .

A NEW MODEL AIRPLANE . . .

navyslide

AND BEST OF ALL—GEDUNK!

SUNDAY IS A DAY OF WORSHIP FOR . . .

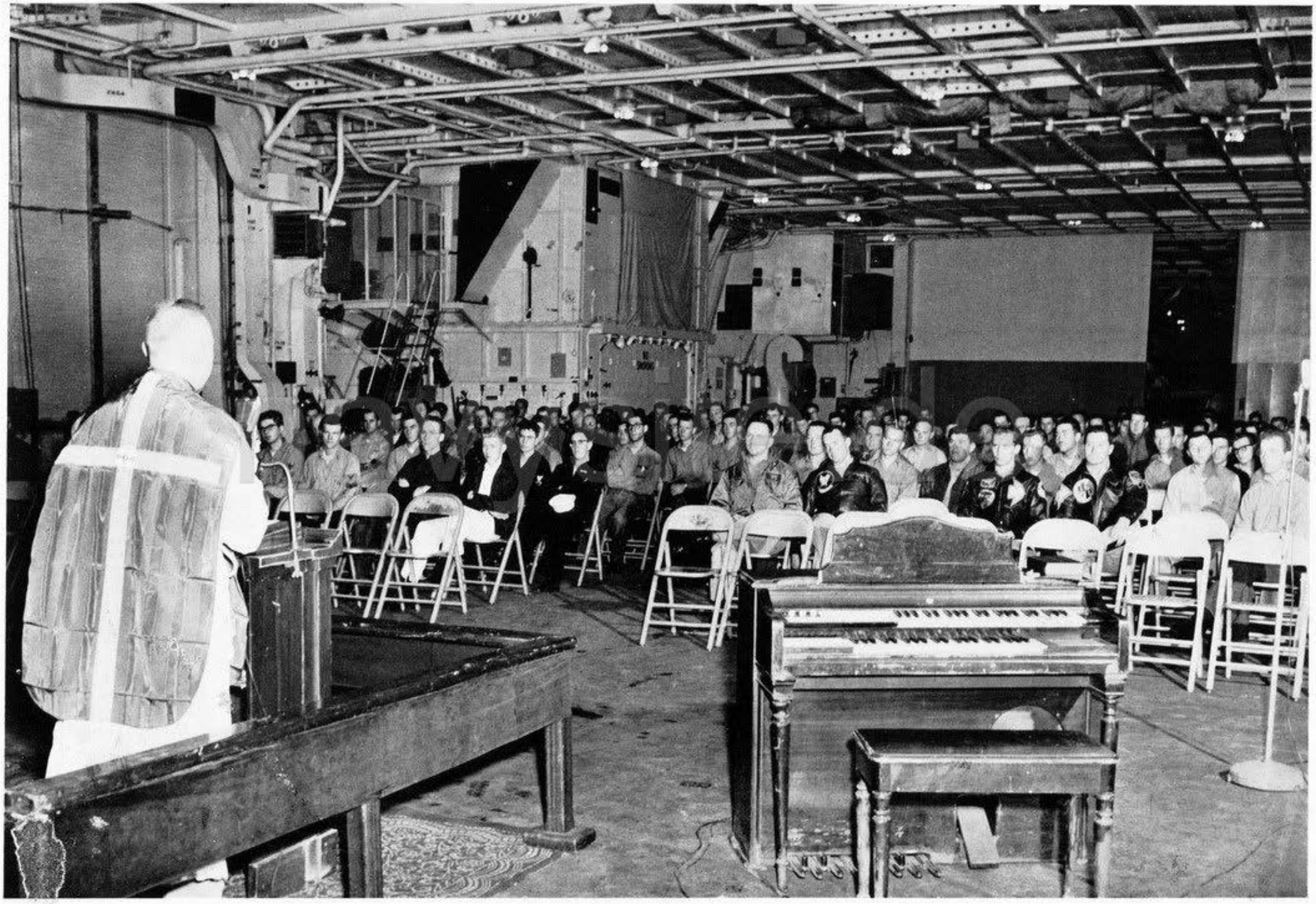

CATHOLICS . . .

PROTESTANTS . . .

AND LATTER-DAY SAINTS.

nawsitems

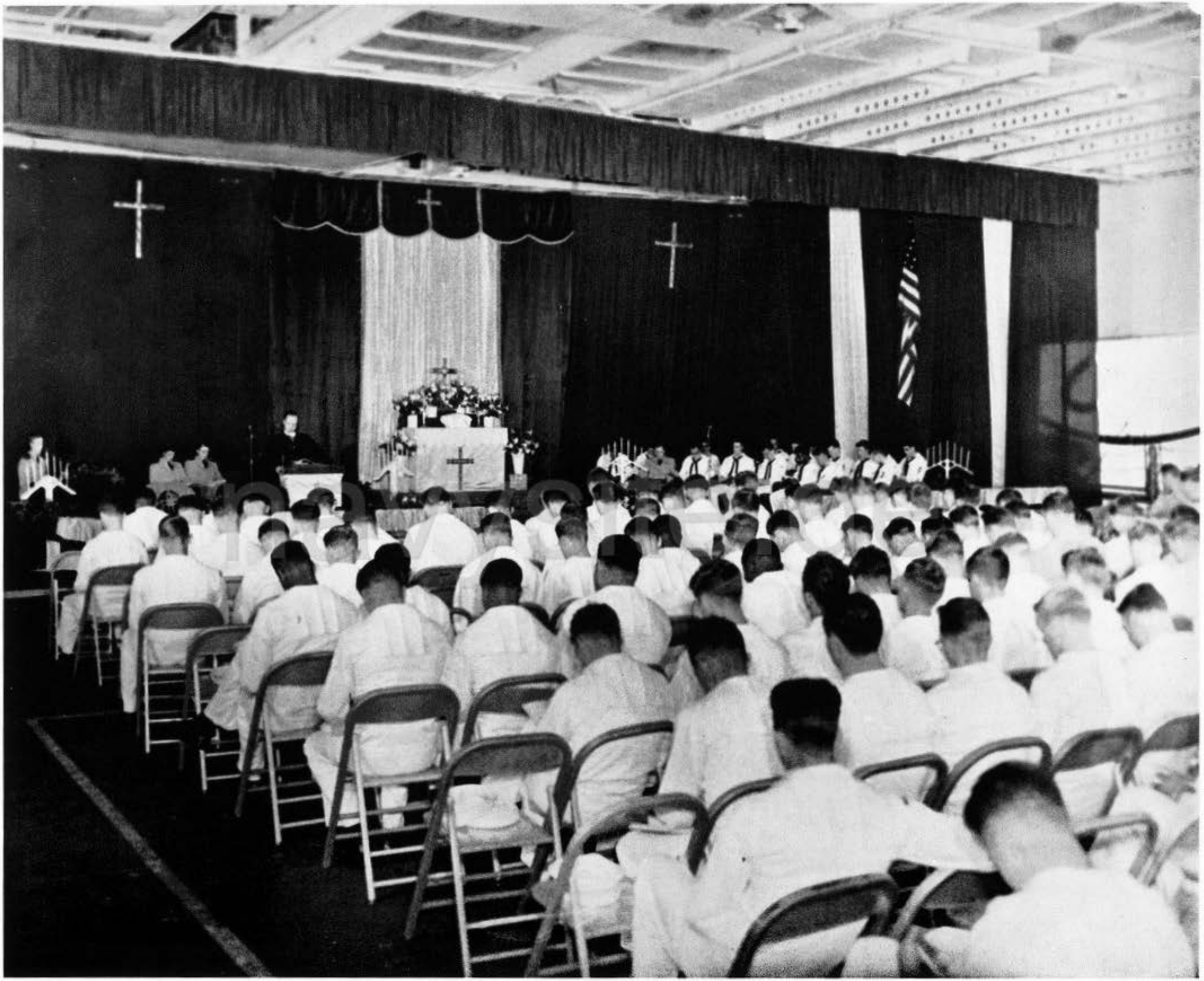

HORNET EASTER SERVICES

AFTER MANY DAYS AT SEA. THE WORD IS FINALLY PASSED...

"NOW MAN THE SPECIAL SEA AND ANCHOR DETAIL."

"HOW SOON IS THIS HERE LINE GOING TO MOVE?"

"ALL OF YOU MOVE FORWARD DOWN THERE; WE'RE GOING TO PUT 30 MORE MEN IN THAT BOAT."

navysite.de

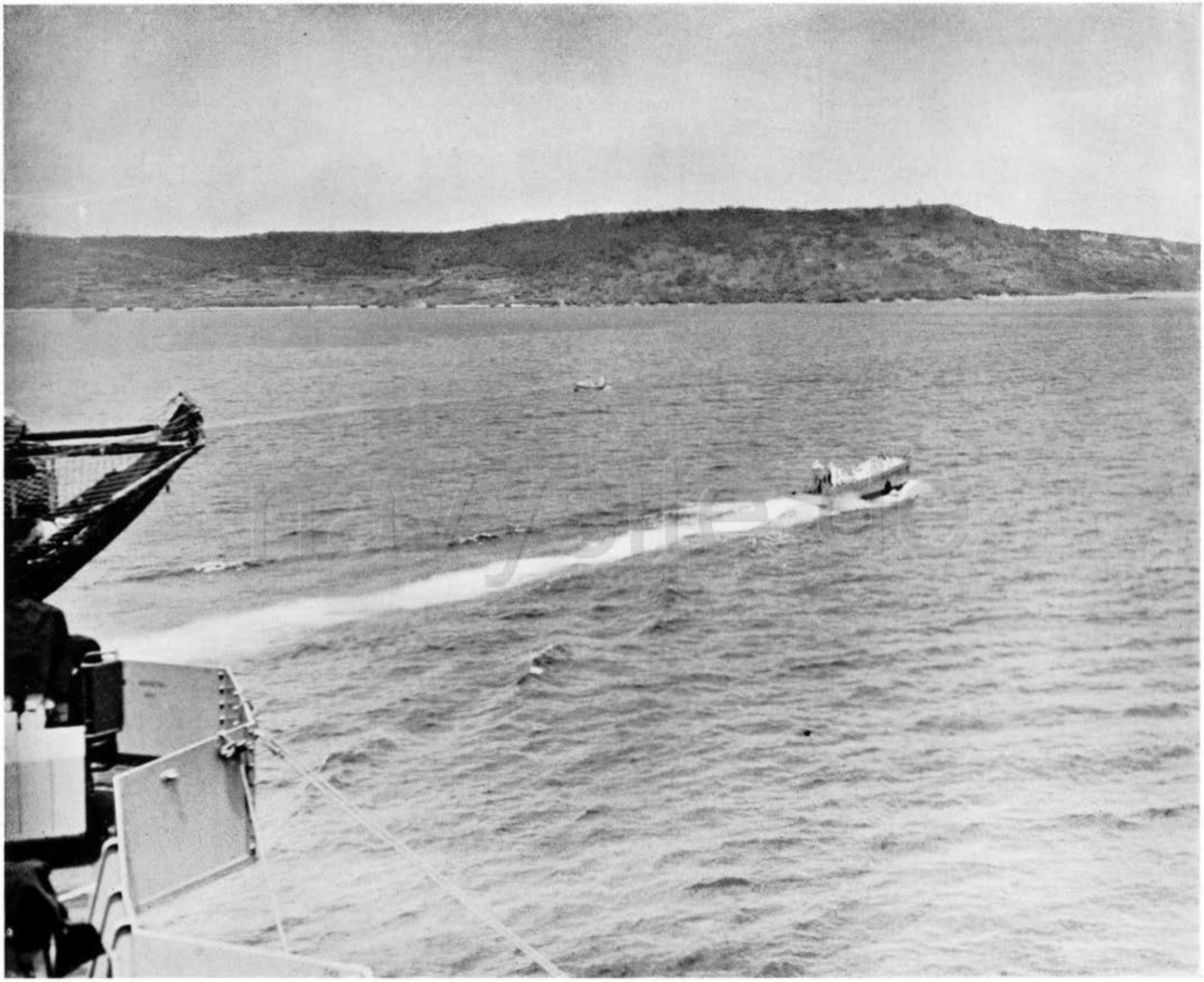

...AND THE BOAT FINALLY SHOVES OFF.

"WHERE'S THE EM CLUB? I'M THIRSTY!"

navysite.de

navysite.de

IN

PORT

HAWAII

FORD ISLAND

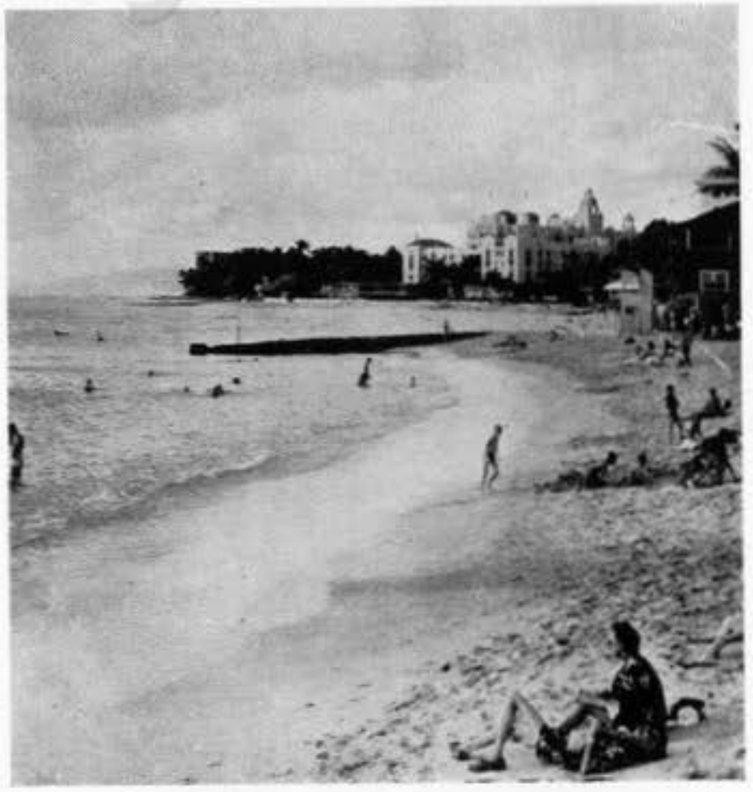

WAIKIKI

GREETINGS

navysite.de

navysite.de

website.de

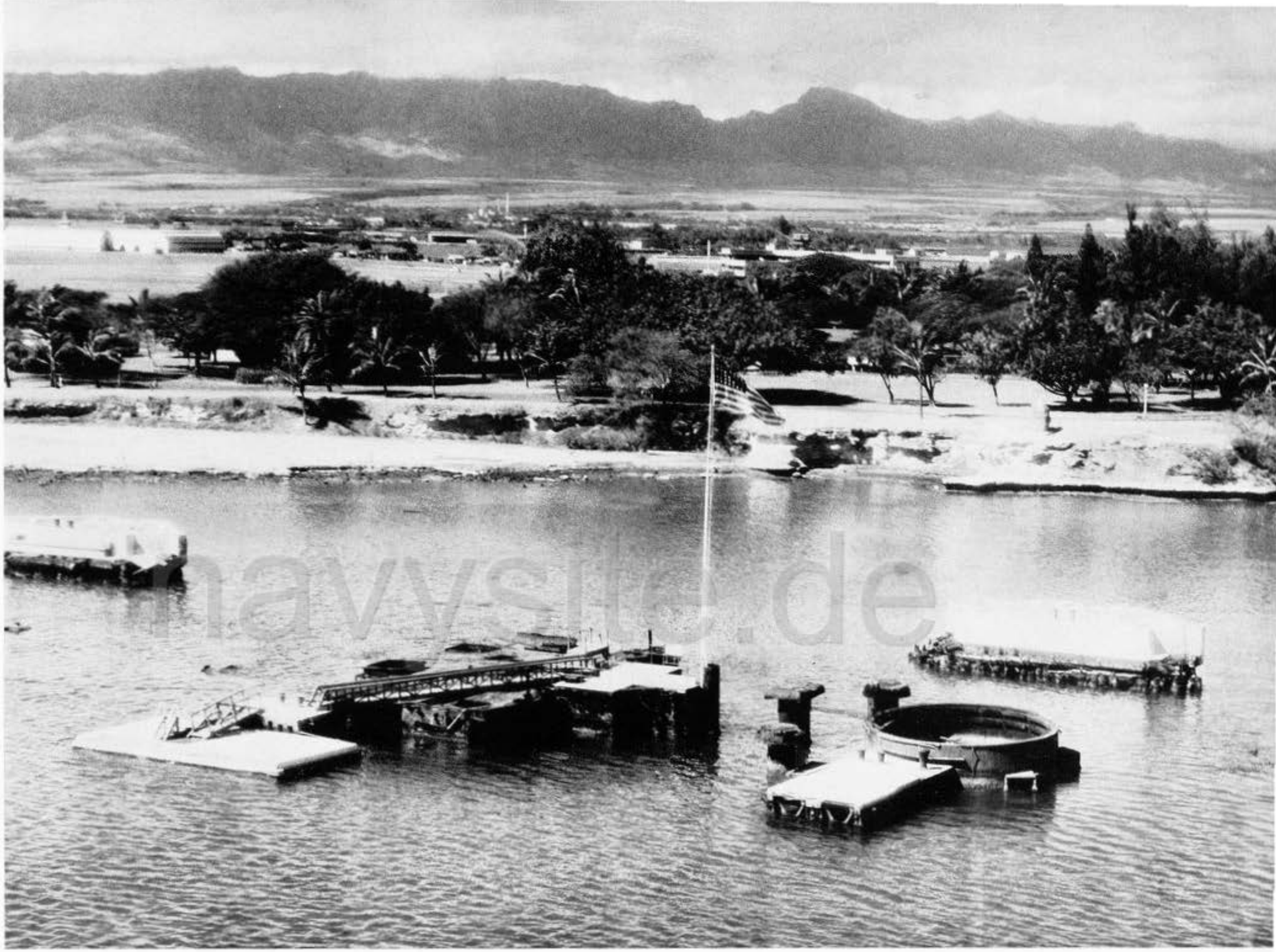

BATTLESHIP ROW

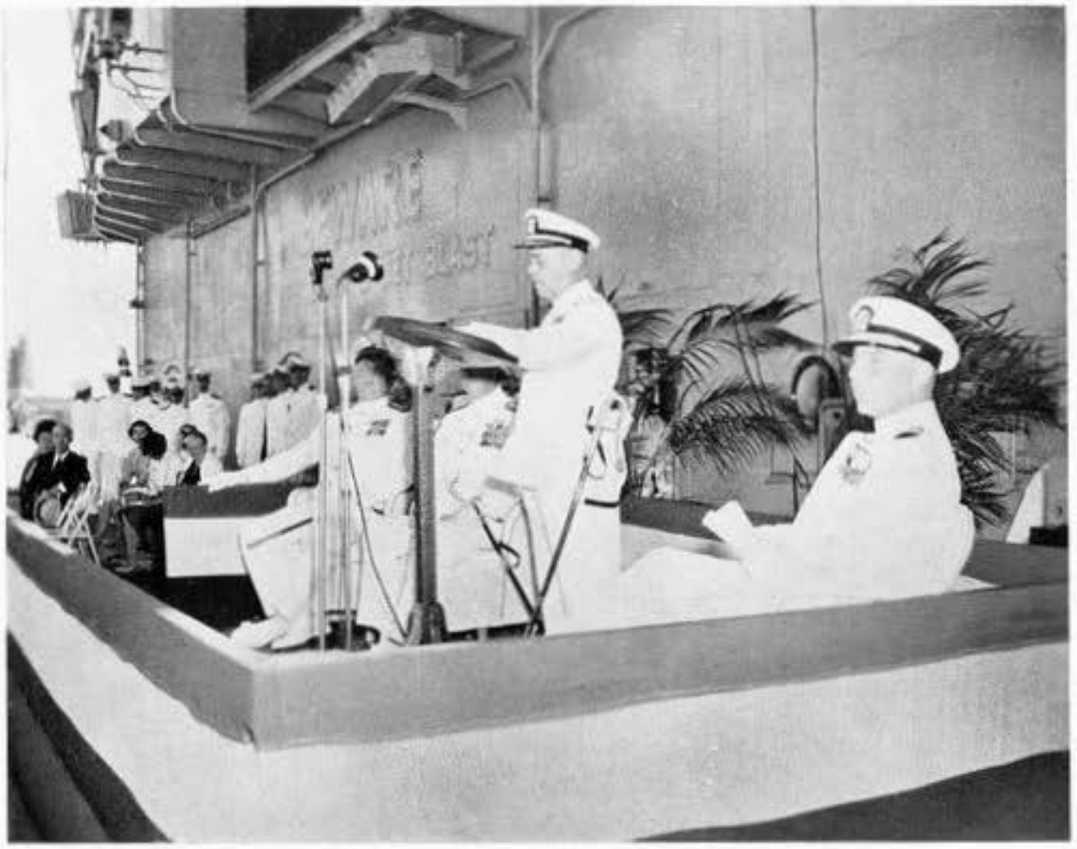

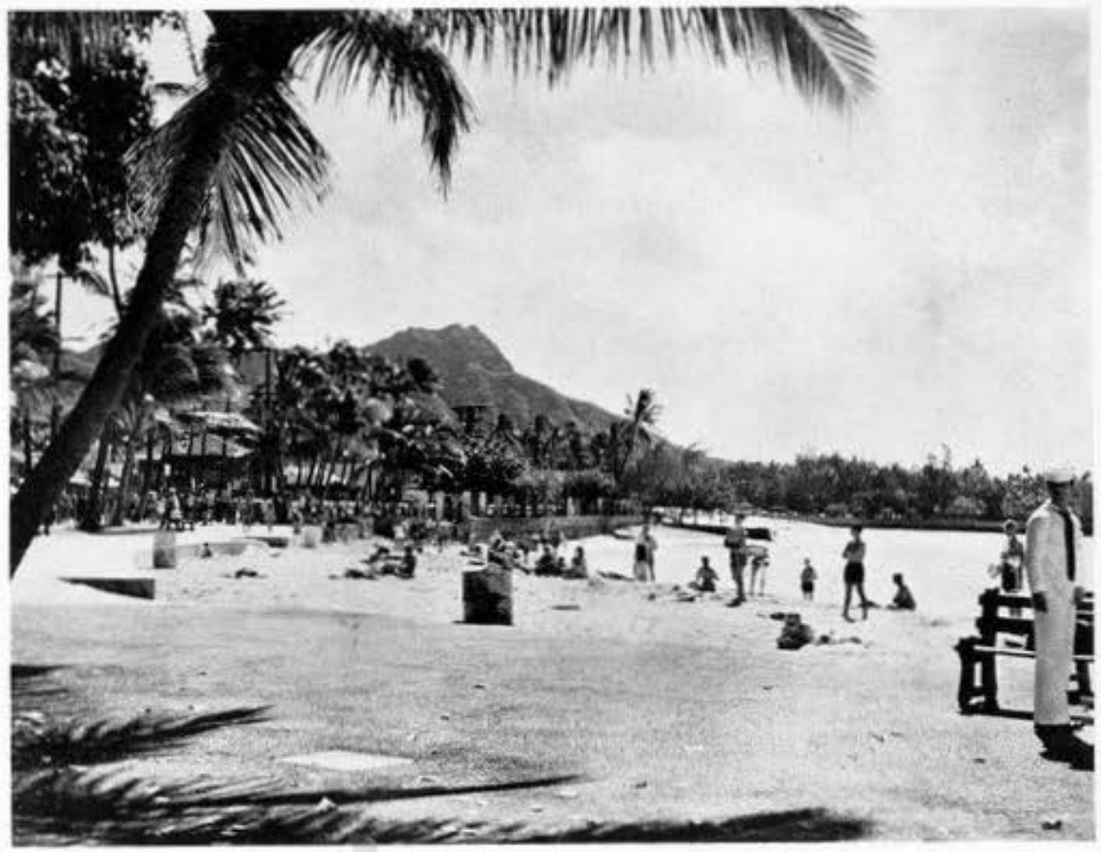

navysite.de

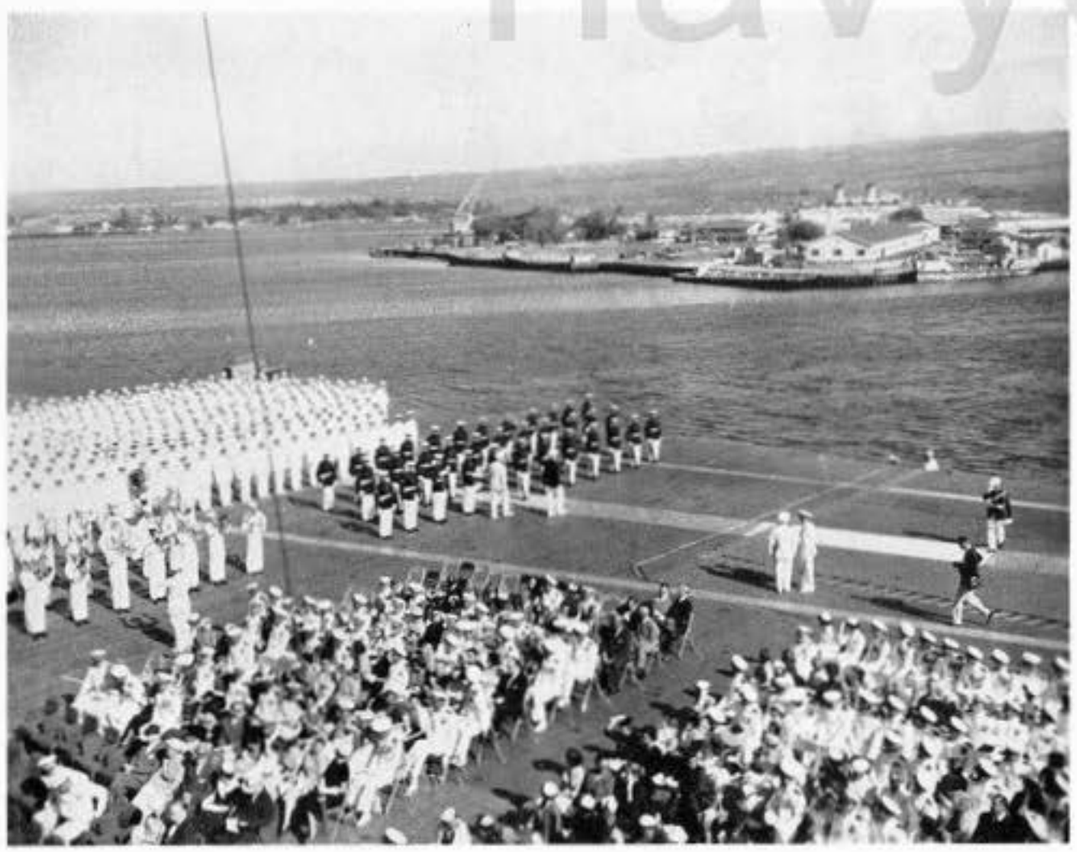

navsite.de

classicsailing.de

navysite.de

YEAH!

JUST THE FACTS, MA'M.

GOOD OL' SARGE! DIDN'T KNOW HE'D BEEN HERE BEFORE.

navysite.de

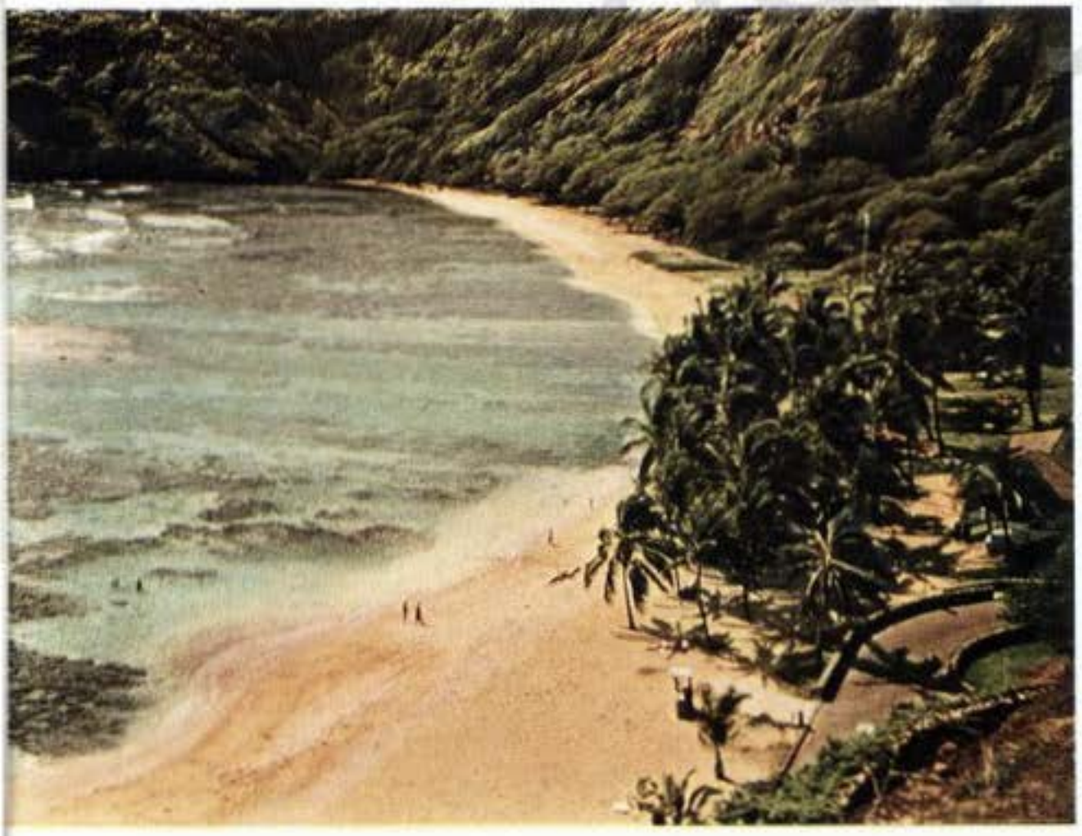

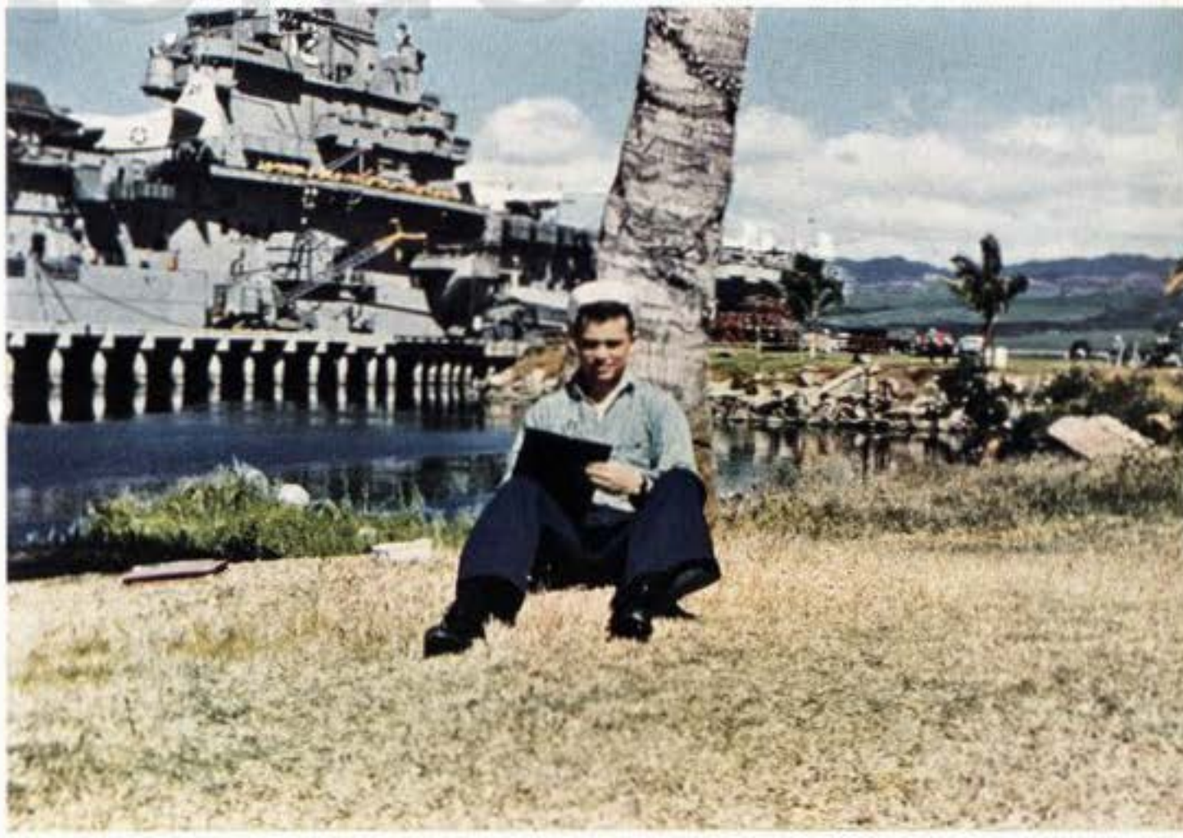

EVARL
OF ELLEN

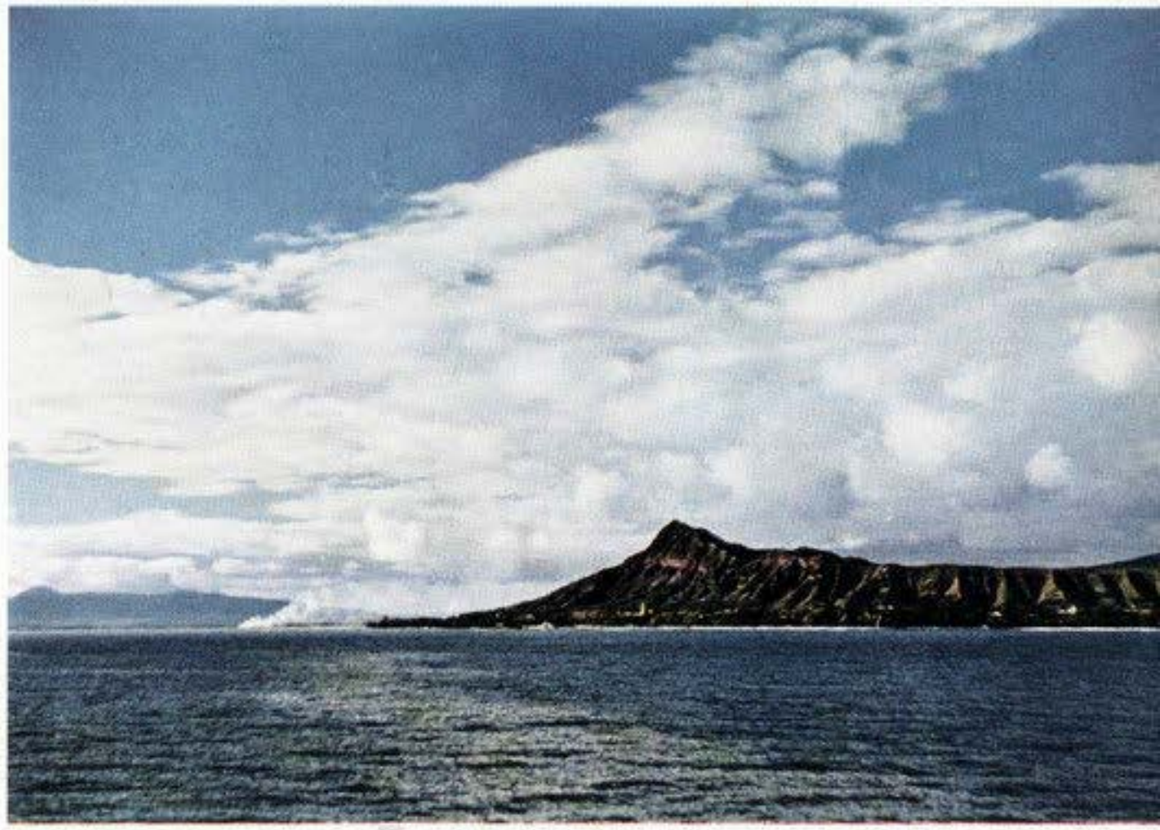

navsite.de

ysite.de

JAPAN

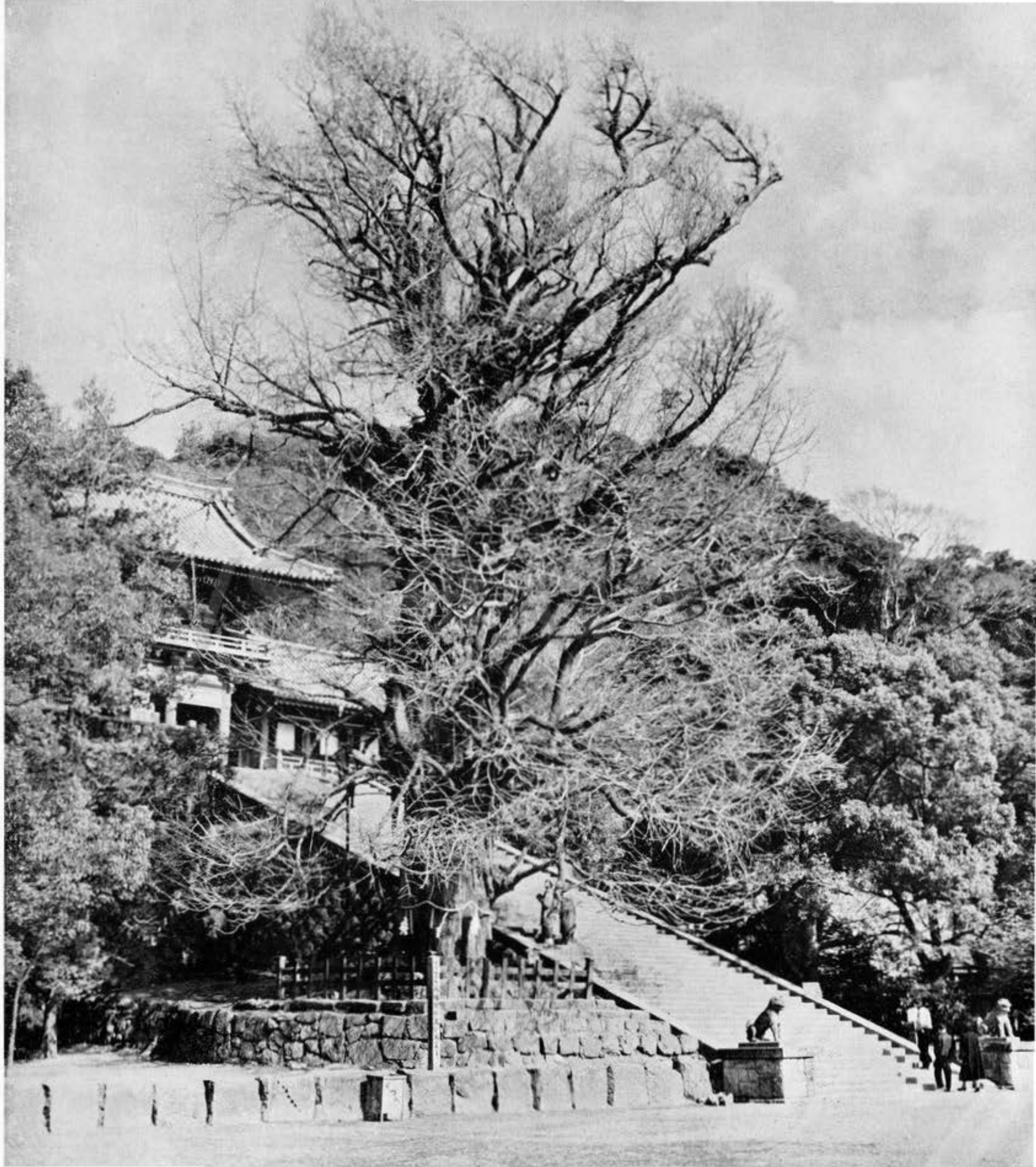

JAPANESE STOP LIGHT

NO BUDDHA KNOWS THE
TROUBLE I'VE SEEN.

PHOTOQUIZ: (1) HAPPY NEW YEAR
(2) HAPPY MOTHER'S DAY
(3) HAPPY CHANDLER?!?

HEY, JOE: YOU WANT TO GO
NICE PLACE HAVE GOOD TIME?

navysite.de

SEE YOUR AUTHORIZED HARLEY-DAVIDSON DEALER NOW.

SOME PEOPLE NEVER GET THE WORD ON THE UNIFORM OF THE DAY.

PASS THE OCTOPUS, PLEASE.

SST-BUDDY... WANT TO BUY FEELTHY WOOD BLOCK PRINT?

navysite.de

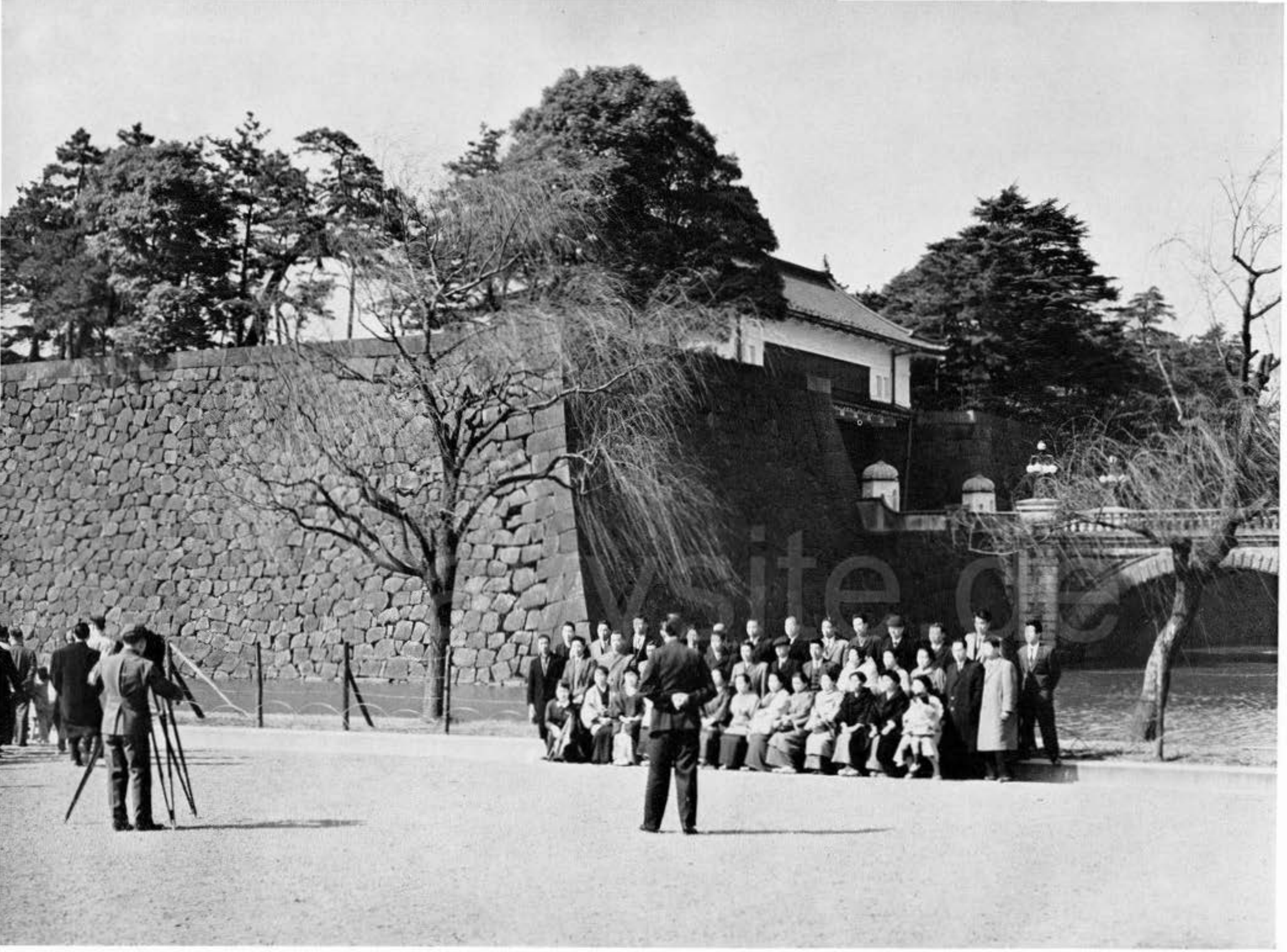

新橋自転車
新橋の自轉車

navsite.de

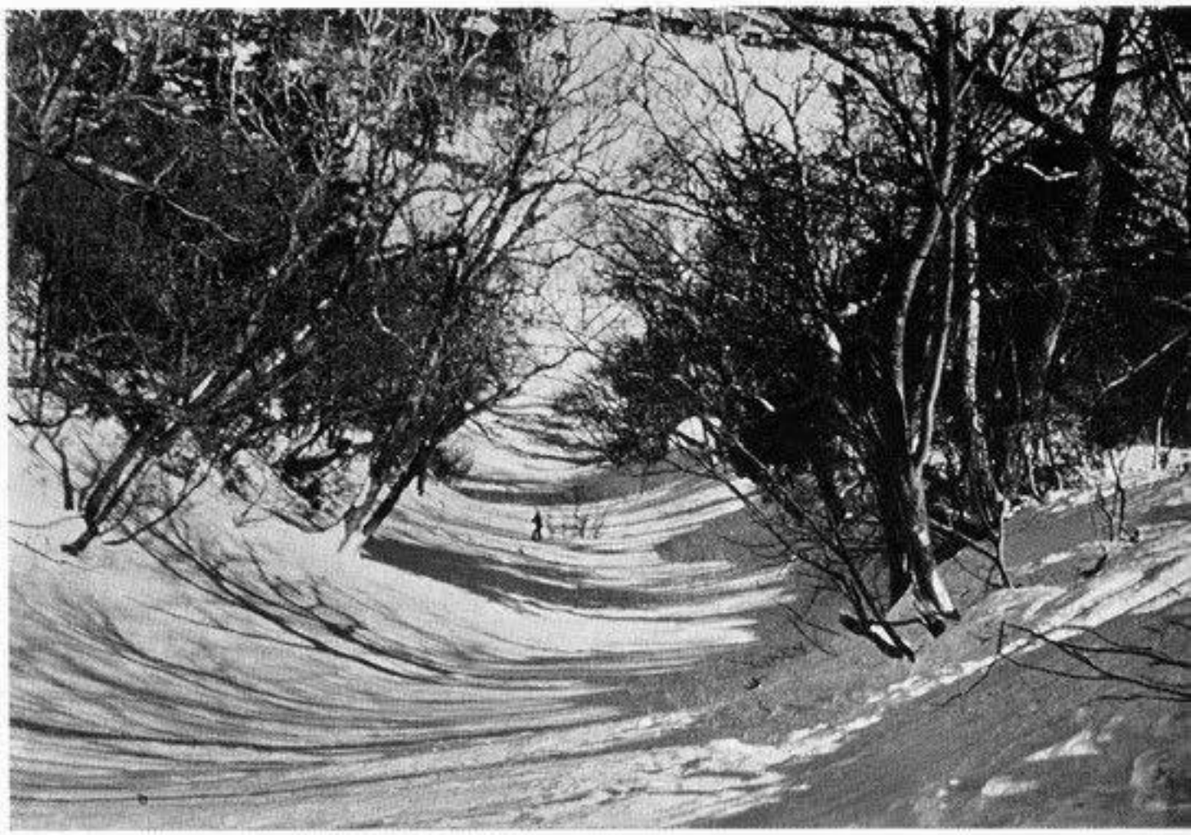

navsite.de

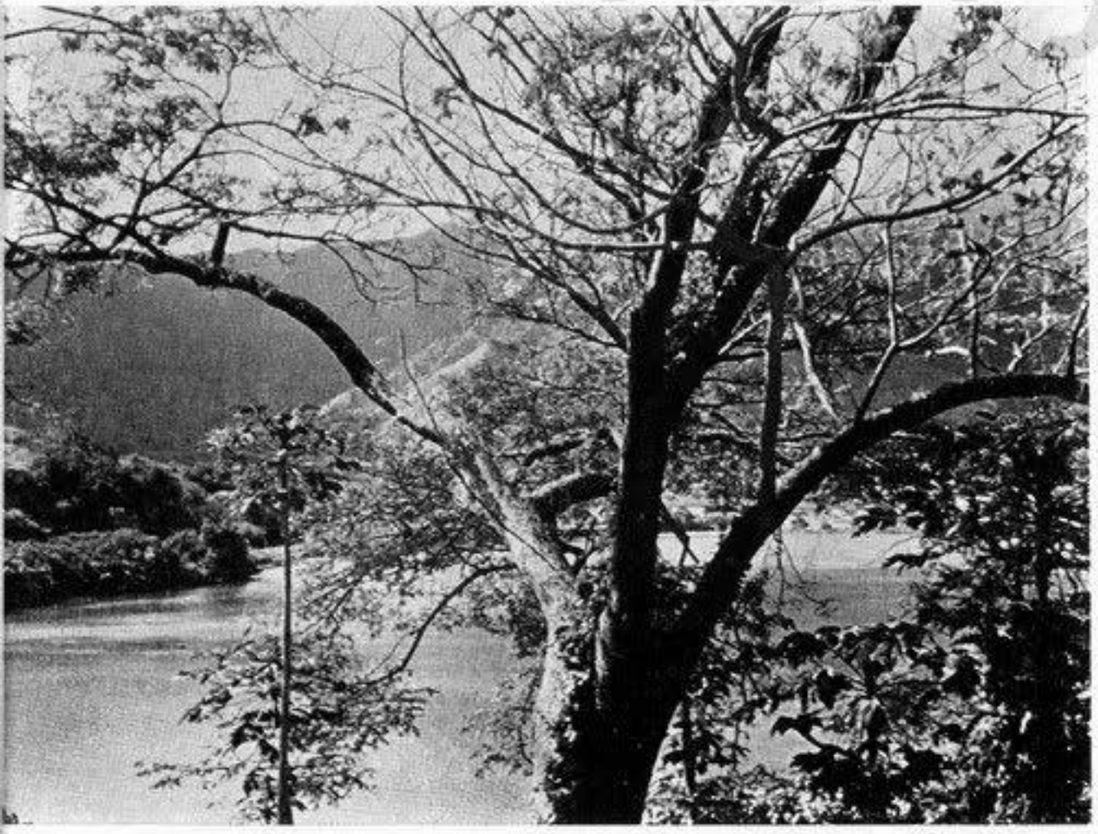

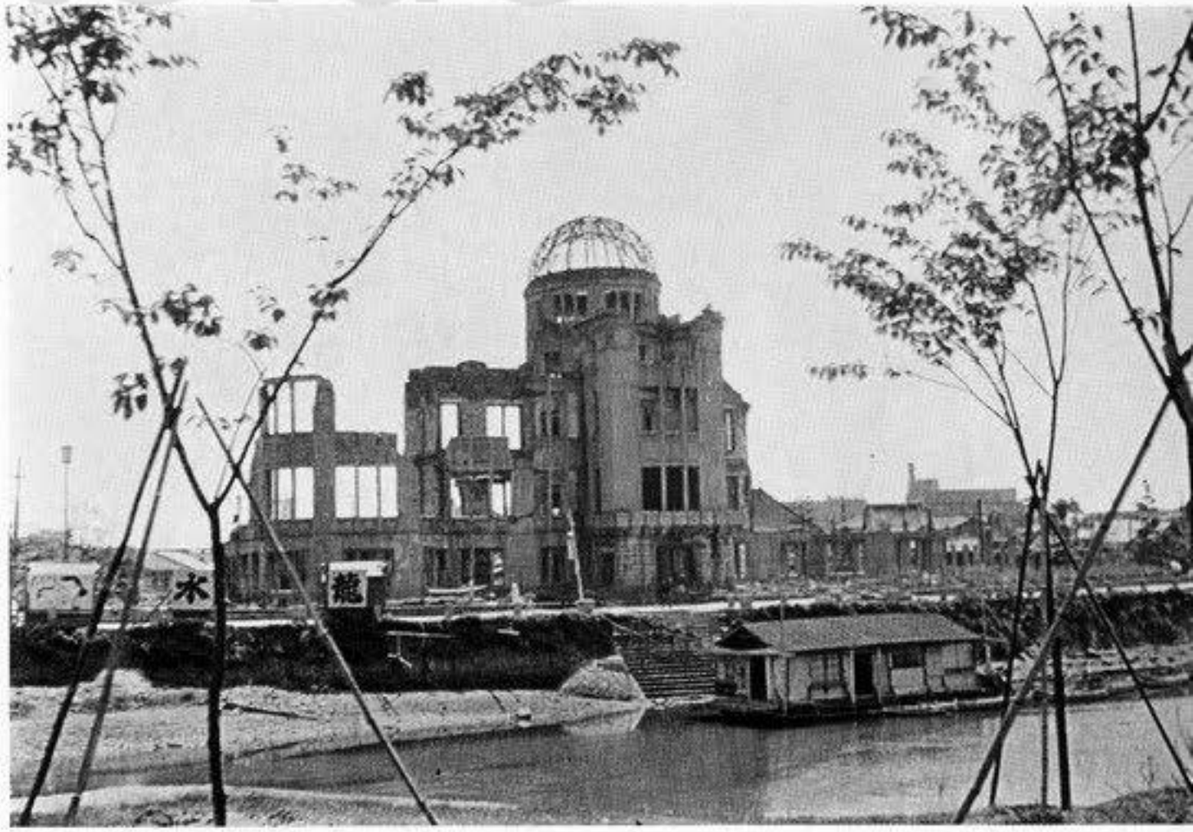

navysite.de

nsvsite.de

navyarchive.de

THIEVES' ALLEY

YOKOSUKA

navsite.com

FAR OUT, MAN

NAVY BASE

navysite.de

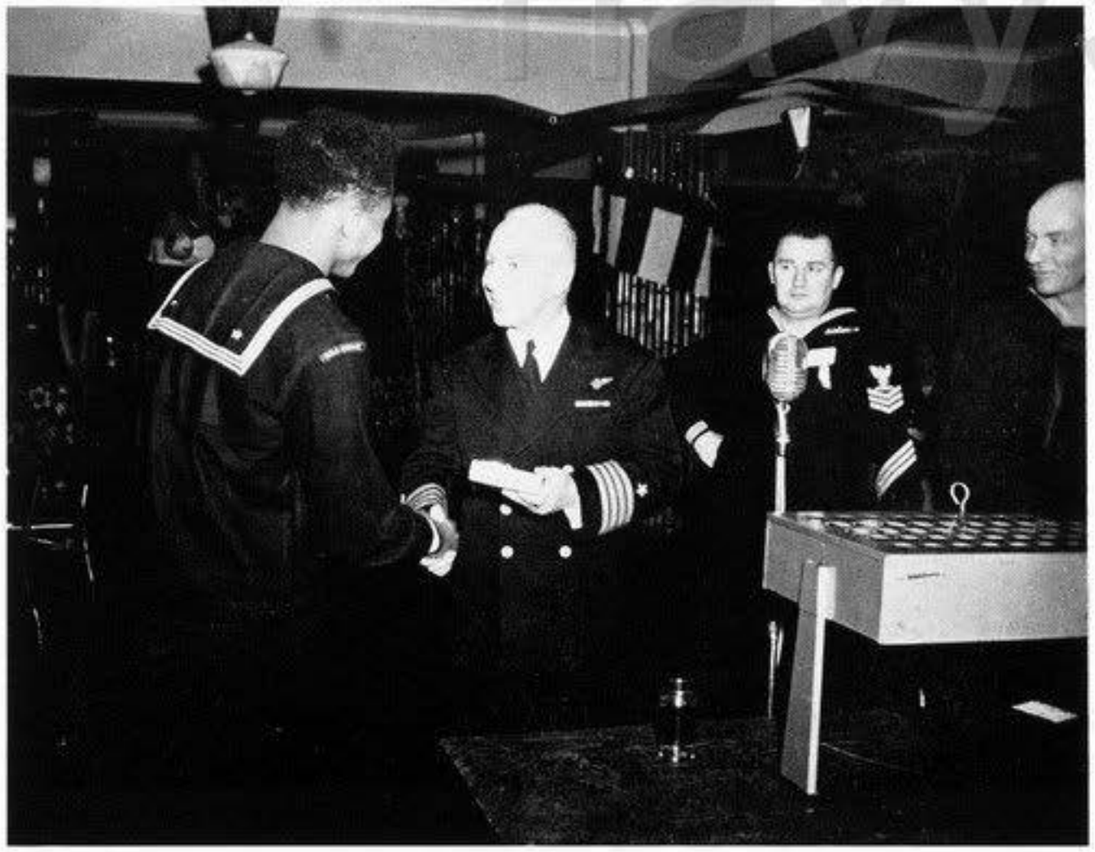

TALENT CONTEST WINNER SWAIN
AND CAPTAIN CONNOLLY

"AND THERE I WAS, CAPTAIN—ON MY BACK AT 5,000 FEET AND NO YELLOW FILTER."

I ALWAYS END UP WITH THE DOG WATCH....

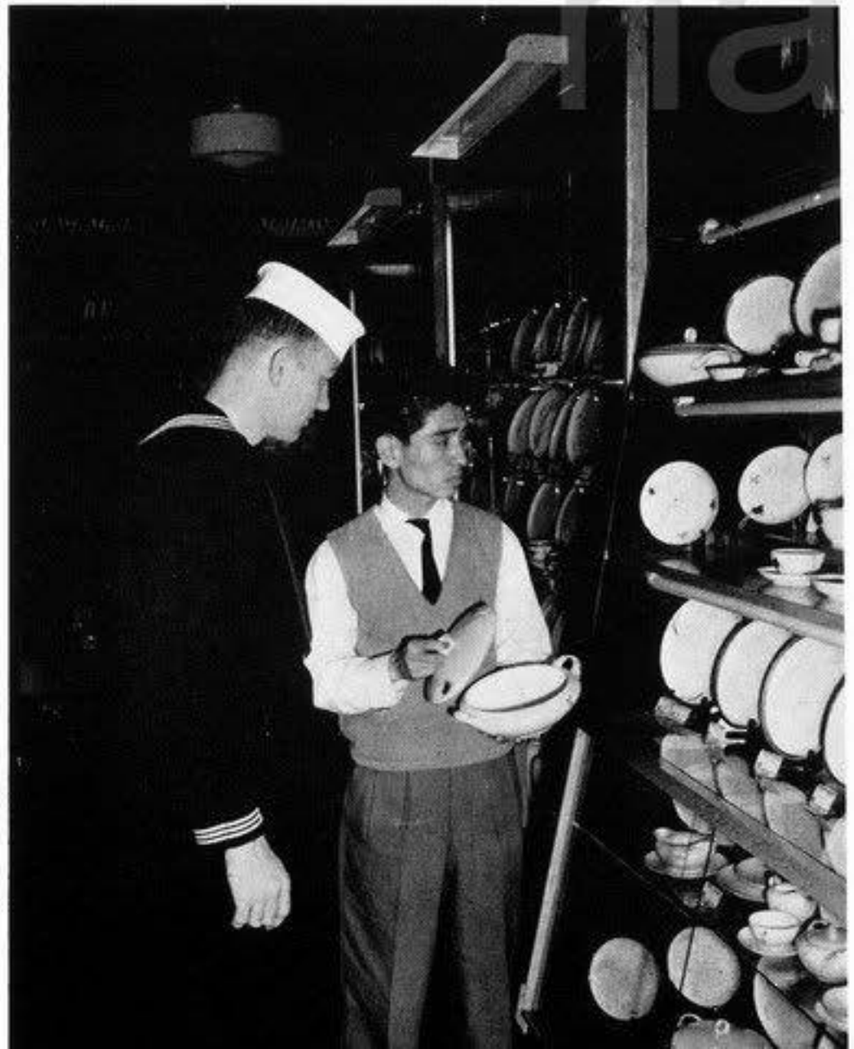

"AH—FOR YOU, I HAVE ONE-TIME SPECIAL PRICE."

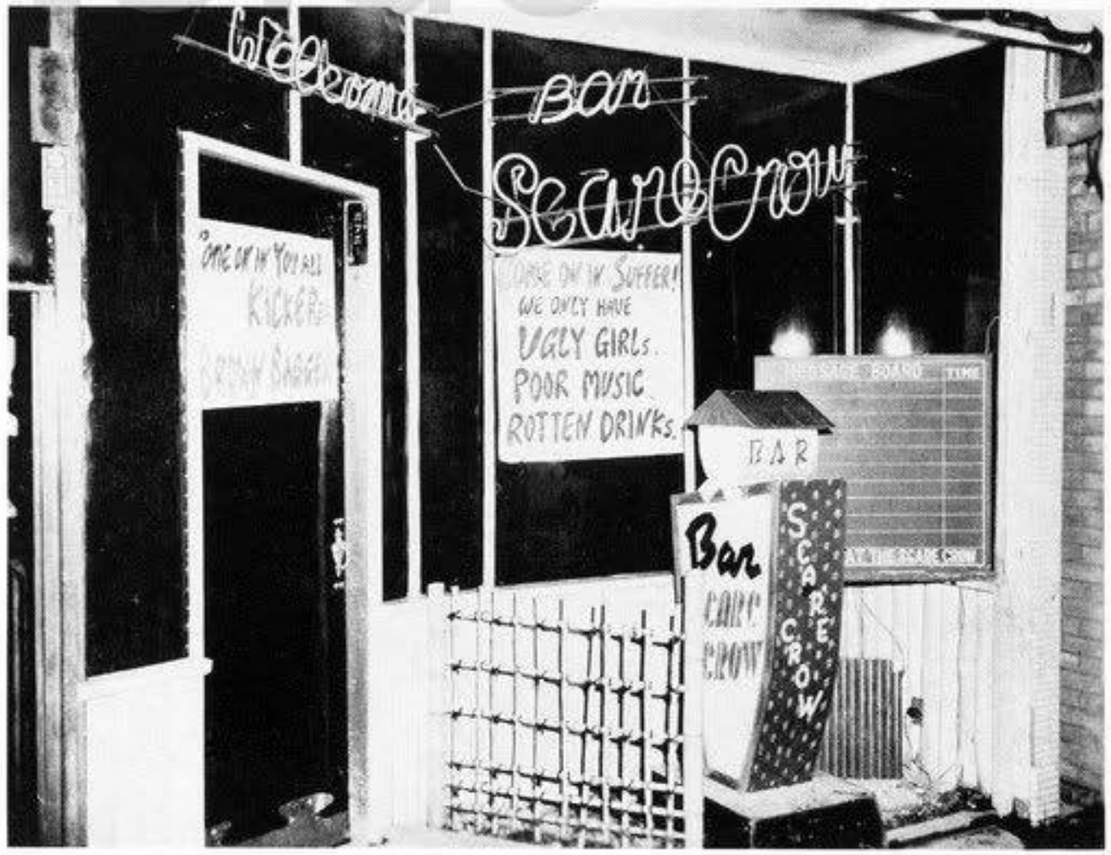

navysite.de

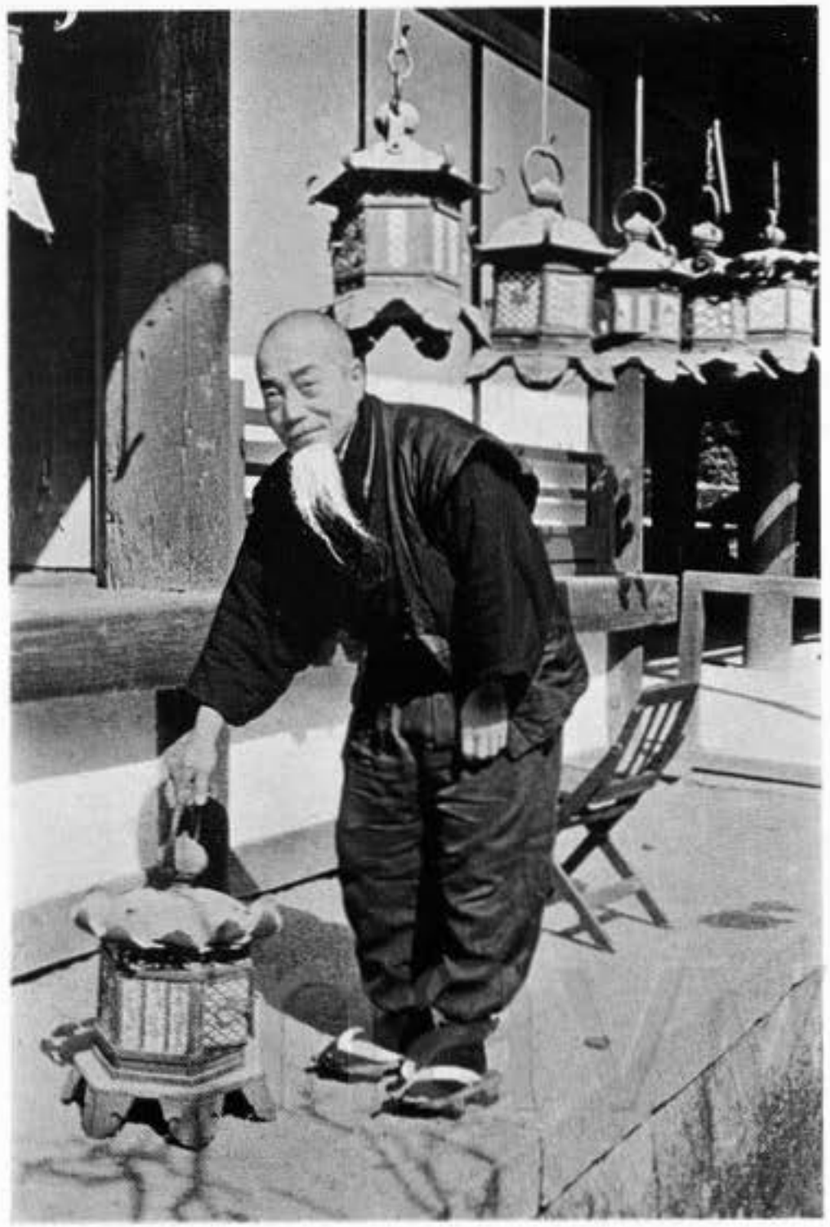

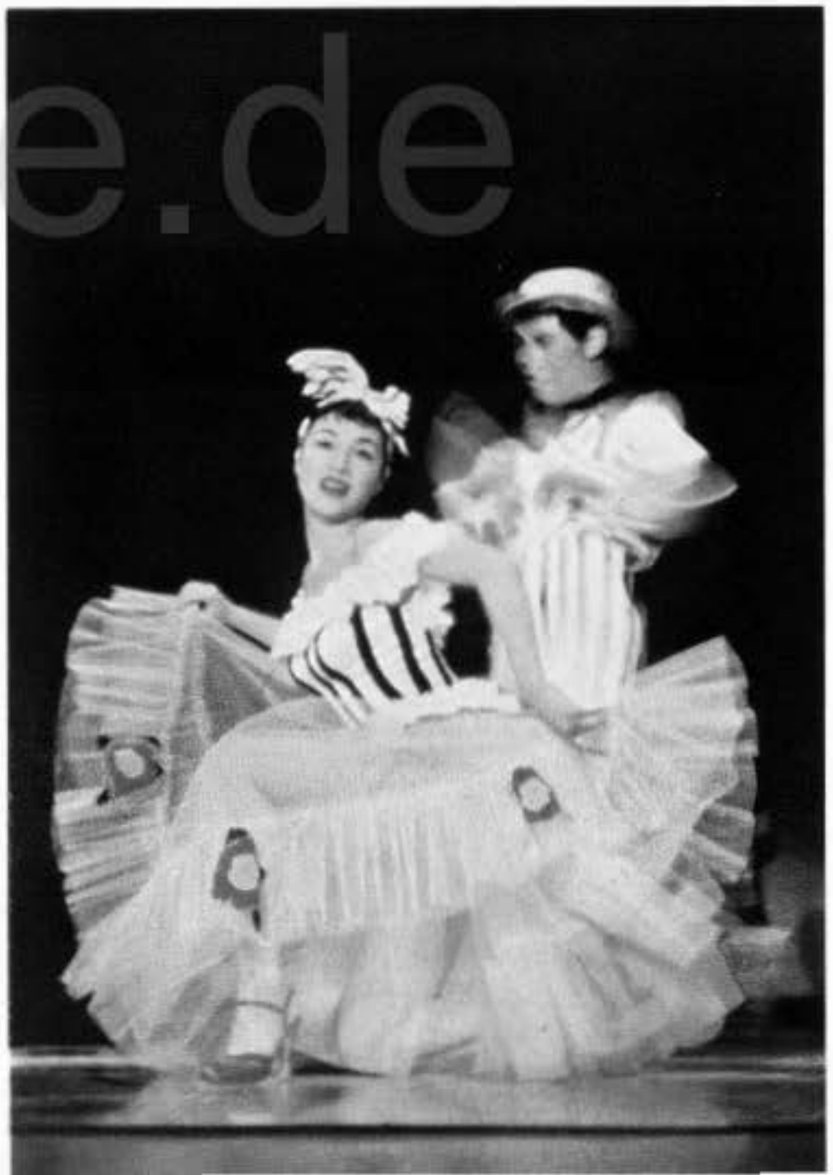

site.de

navysite.de

ウール実用
特売
メラ外

.OCK & LOLL

...SOMEBODY BENT THIS THING LIKE AN ACCORDION!

...SO WHY SHOULDN'T THE O.O.D. BELIEVE IT'S A PACKAGE FROM HOME?

navysite.de

2 MILLION, 83 THOUSAND, 3 HUNDRED AND ONE—
3 HUNDRED AND 2....

TOKYO

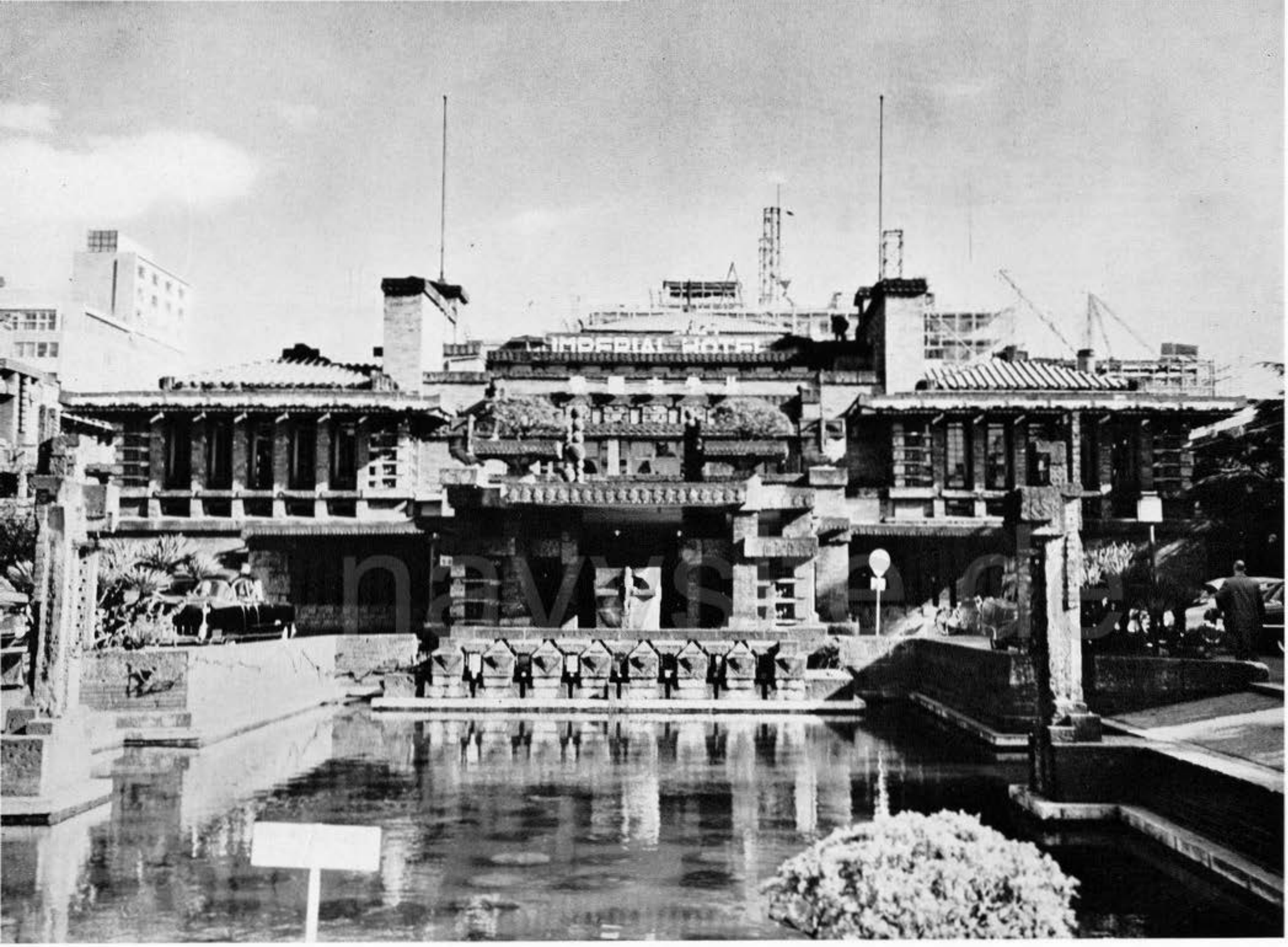

IT MAY BE EARTHQUAKE-PROOF,
BUT IT AIN'T SAILOR-PROOF

navy.mil

marxists.de

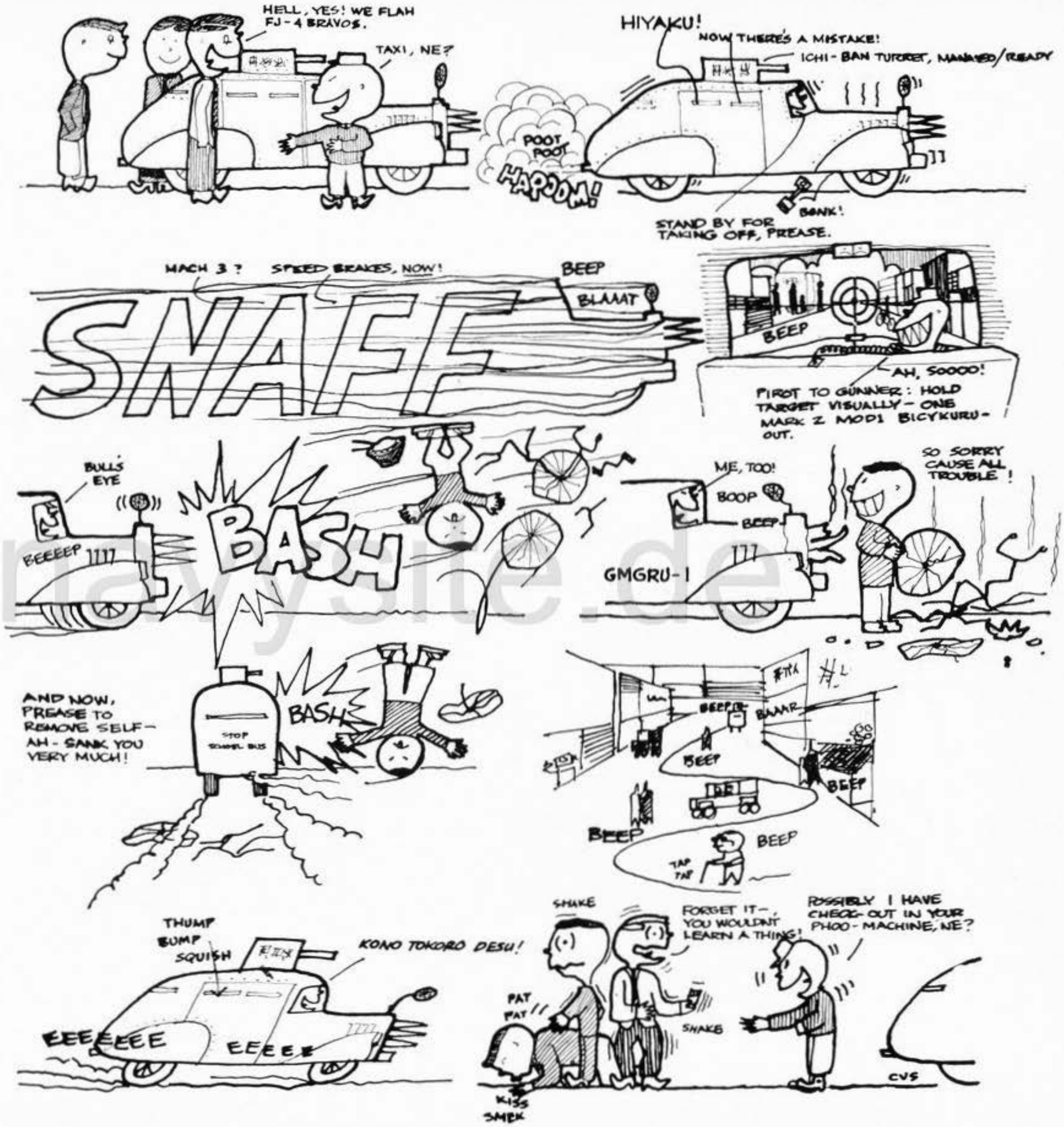
HELL, YES! WE FLAH FJ-4 BRAVOS.
TAXI, NE?
POOT POOT
HARDDM!
HIYAKU!
NOW THERE'S A MISTAKE!
ICHI-BAN TURRET, MANNED/READY
BONK!
STAND BY FOR TAKING OFF, PREASE.
MACH 3 ?
SPEED BRAKES, NOW!
BEEP
BLAAAT
SNAFF
BEEP
AH, SOOOO!
PIROT TO GUNNER: HOLD TARGET VISUALLY - ONE MARK 2 MOD1 BICYKURU-OUT.
BULL'S EYE
BEEEEP
BASH
ME, TOO!
BOOP
BEEP
GMGRU-1
SO SORRY CAUSE ALL TROUBLE!
AND NOW, PREASE TO REMOVE SELF- AH - SANK YOU VERY MUCH!
STOP SCHOOL BUS
BASH
BEEP
BLAAAR
BEEP
BEEP
BEEP
TAP TAP
THUMP
BUMP
SQUISH
KONO TOKORO DESU!
EEEEEEE
EEEEE
SHAKE
FORGET IT-, YOU WOULDNT LEARN A THING!
POSSIBLY I HAVE CHECK-OUT IN YOUR PHOO-MACHINE, NE?
PAT PAT
SHAKE
KISS SMEK
CVS
navyline.de

MOTOMACHI STREET

KOBE

navysite.de

NEVER UNDERESTIMATE THE POWER OF A WOMAN!

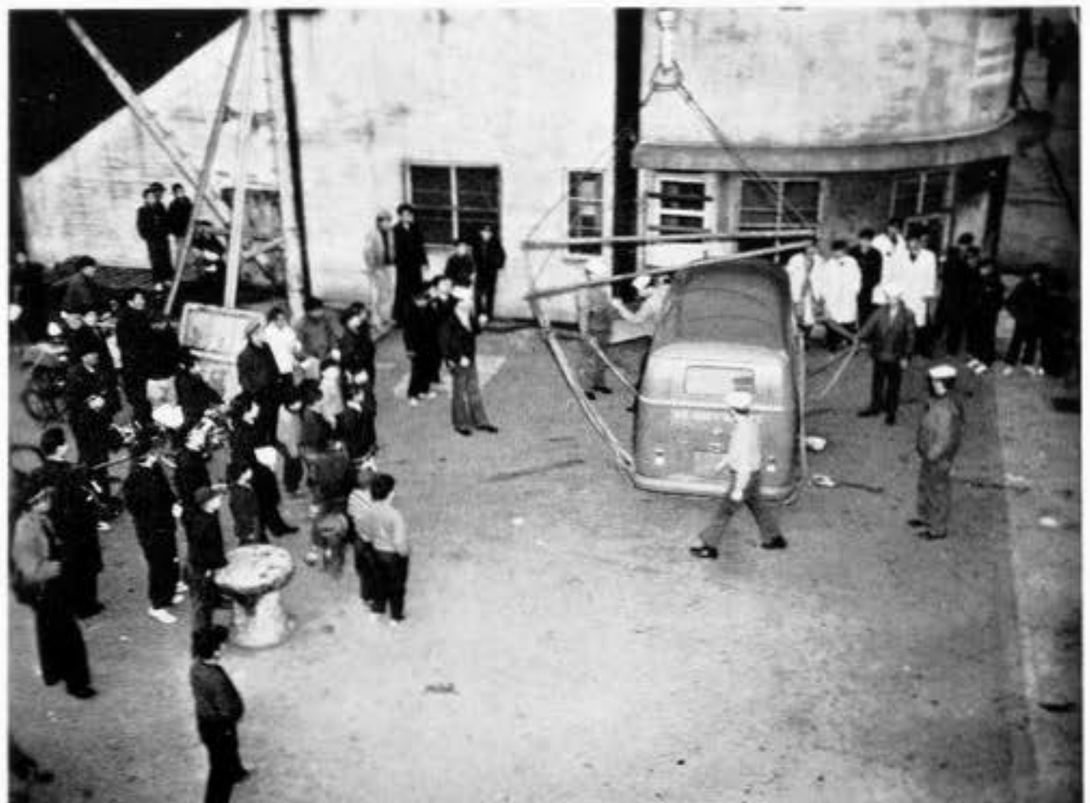

INTERESTING, NE?

KYOTO

navysite.de

OKINAWA

navysite.de

newyorkstudies

HONG KONG

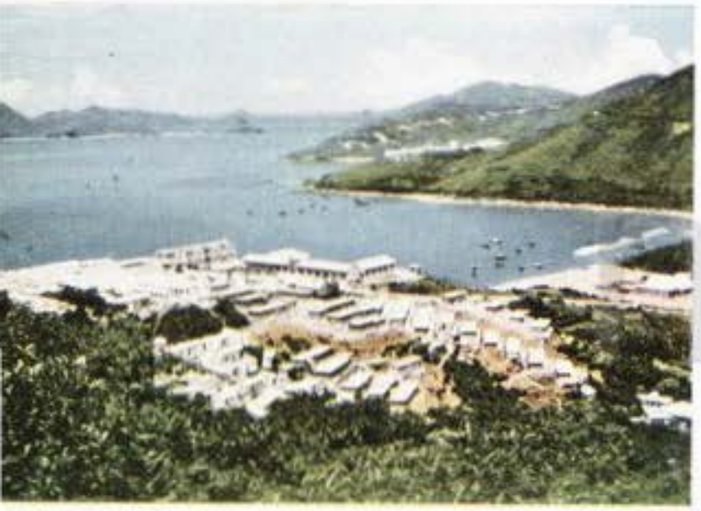

navy-site.de

SHIP'S COMPANY

CHAPLAIN'S OFFICE

CDR J.P. MOORMAN, JR.
CHAPLAIN

CDR A.M. KULINSKI
CHAPLAIN

E.M. DILBECK
SN

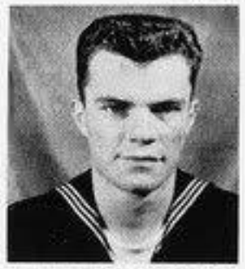

L.A. HELZER
SN

C.R. GMEINER
SN

ADMINISTRATIVE DEPARTMENT

ADMINIS-TRATION

ENS D.B. VENABLE
ADMINISTRATION OFFICER

R.L. MAHAFFEY
YN3

R.B. HAMBRIGHT
YN3

E & T OFFICE

J.F. OSILLA
PN2

LTJG P.A. BISSINGER, JR
E & T OFFICER

W. OWENS
PN3

D.L. LACERNA
PN3

R.R. JOHNSO
SN

ATHLETIC GEAR LOCKER

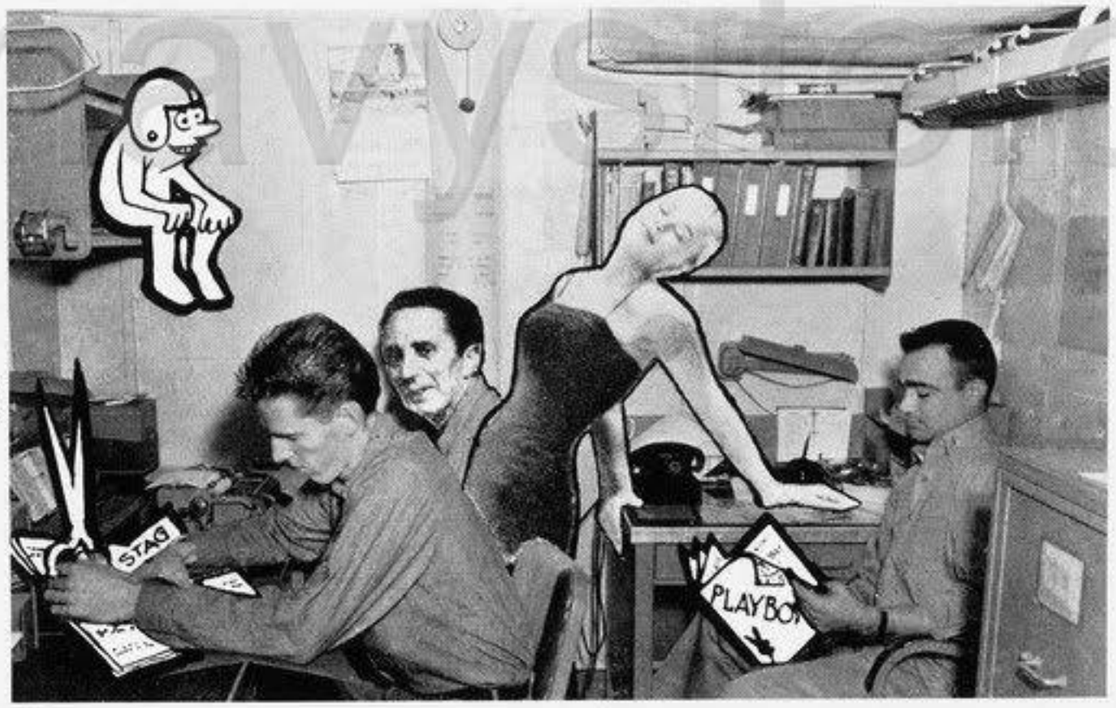

ENS L.M. LYONS
ATHLETIC OFFICER

W. HABEL
SN

P.L. MCCARRON
SN

C.C. KELLOGG
SN

W.C. OGBURN
SN

P.A. ROTA
SN

R.C. EHLERS
SN

navysitcode

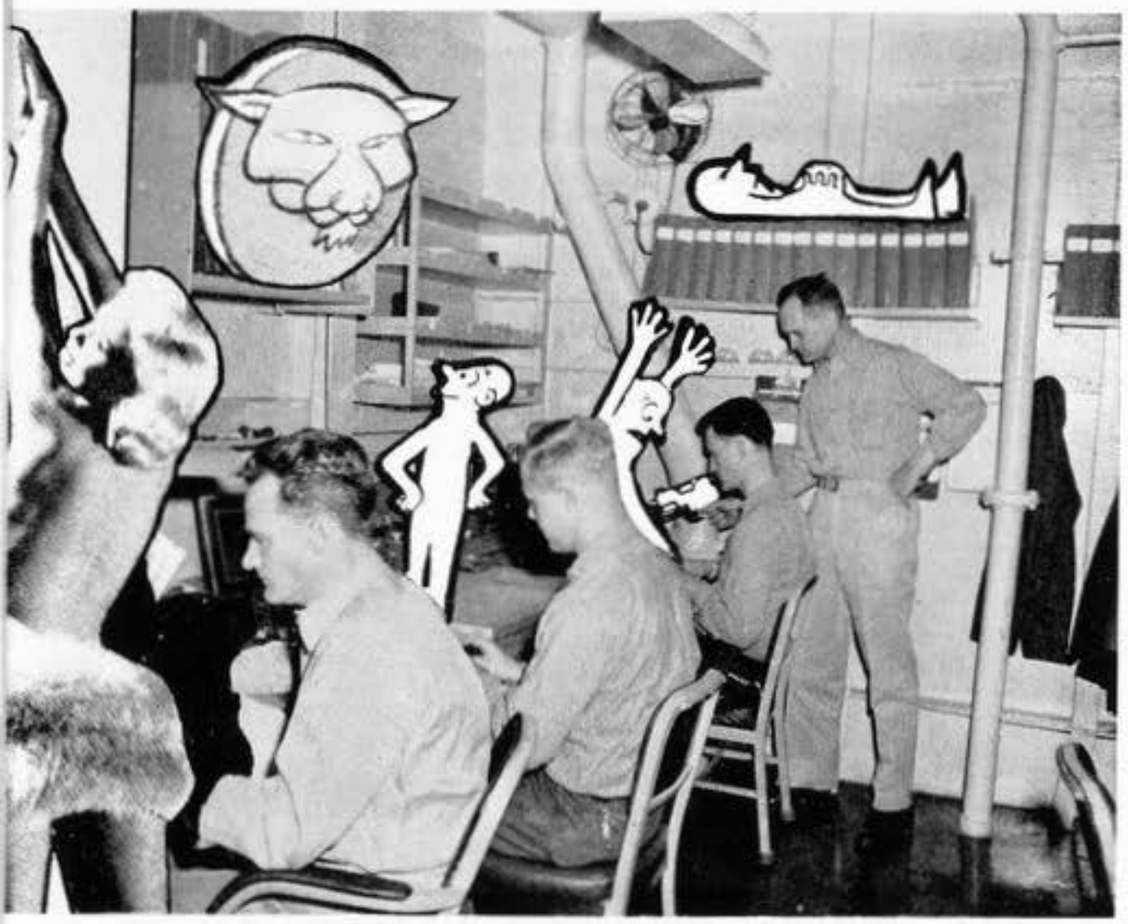

U'LL JUST HAVE TO MOVE, JAYNE; YOU'RE STANDING IN MY LIGHT.

J.L. PANCOST
SN

R.J. BOHNEN
SN

L.T. MCKENDRY
SN

CAPTAIN'S OFFICE

CWO J.W. WILLIS
SHIP'S SECRETARY

M.A. CLARK
YN3

H.H. LAFFERTY
SN

M.P. DYWER
YN3

J.G. GUERRA
SN

navysite.de

PRINT SHOP

TJG R.C. HUDGENS
UBLIC INFO. OFF.

H.J. WELDON
LI1

C.M. HENDRICKS
LI3

G.L. MORGAN
LI3

PIO

H.T. BURTON
YN3

L.T. YATER
AN

A.W. BRAATEN
SN

H.K. DALLMAN
SN

R.L. FAUST
DMSN

BUT CAPT. CONNOLLY'S FACE IS NOT ON MPC.

C.J. HARRISON
GMC CMAA

D.J. MILLER
BT2

E. HALL
AT1

W. WEBSTER
GM1

L.R. LOWE
SH1

K.J. BERKEBILE
FP1

G.D. HALLMAN
AD1

R.L. WYATT
AD1

D.J. PRZEKOTA
BR1

W.B. WORSNOP
AD1

E.F. SENNE
AD1

E.D. AUSTIN
BM1

E.R. FINCANNON
BM2

R.J. KASTROLL
BM2

N.E. PENCE
MM2

E.M. HAAS
AB2

C.C. STOUGH
IC2

D.A. STATER
SN

MAA

PREVIEWING THEIR NEW TV WESTERN SERIAL, "SMOKESTACK."

HOBBY SHOP

LTJG J.T. DIMON, JR.
HOBBY SHOP OFFICER

C.W. LESSIG
SN

R.M. STATHIS
SN

navysteam.com

WO2 H. HALL, JR.
ERSONNEL OFFICER

ERSONNEL OFFICE

R.L. JONES
PNC

GOOD WORK, BURT; YOU'VE GOT THEM ALL WORKING.

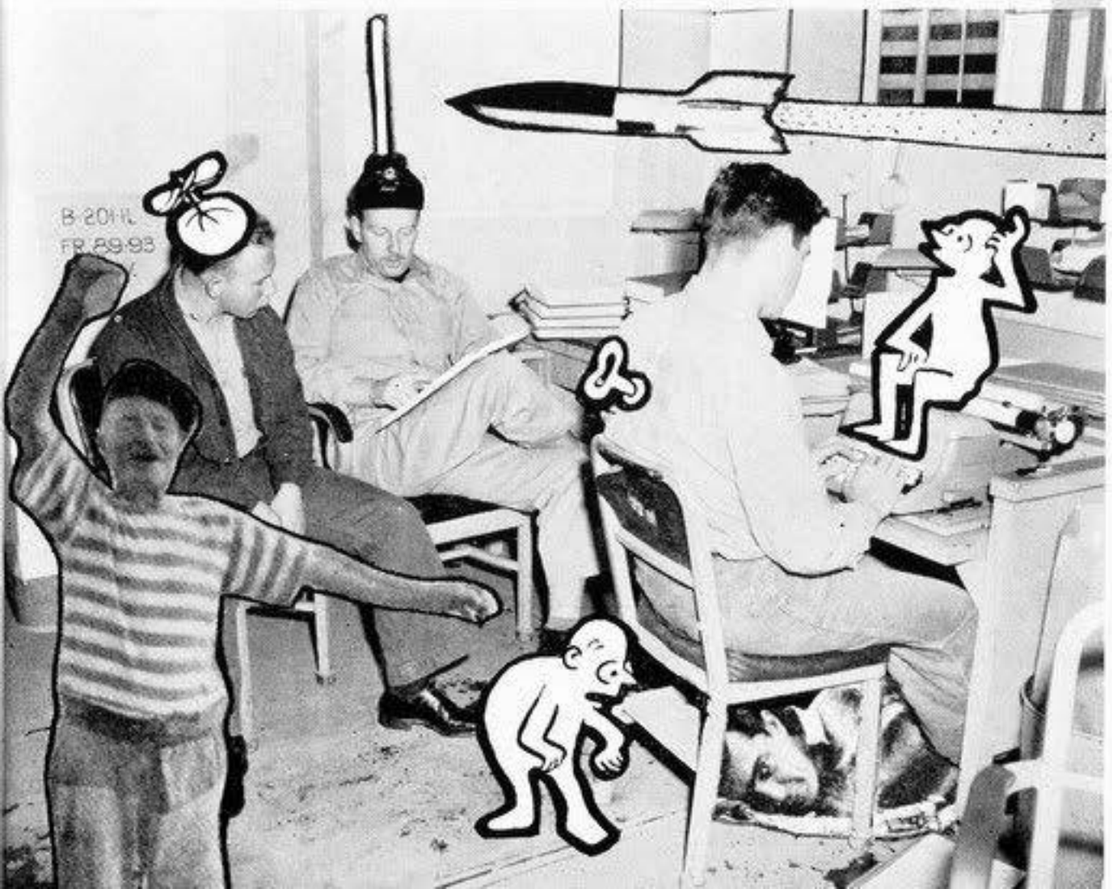

"ACCORDING TO THIS MANUAL I CAN SO CHARGE YOU A FEE."

ENS A. MILLER
LEGAL OFFICER

G.L. YOUNG
YN3

J.R. CARDWELL
PN3

R.D. SYMONS
PN3

J.V. HOFFMAN
PN3

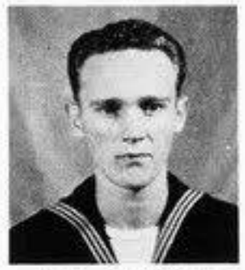

R.N. CONGER
TE3

G.E. GRIMM
SN

R.E. DEMENDICIS
SN

P.G. MEDINA
SN

B.C. RUDD
SN

J.P. ZENLOCK
SN

R.E. ALBECK
SN

W.J. OBRIEN
SN

LEGAL OFFICE

H.H. MARTIN
YNT3

I.J. LEVINE
YN3

C.V. COX
SN

navysite.de

CDR J.E. SAVAGE
AIR OFFICER

LCDR D.S. BEDSOLE
ASST. AIR OFFICER

LCDR M.D. MONTGOMERY
A/C HANDLING OFFICER

LEADING CPO

R.F. PHILLIPS
AMC

LCDR L.C. PARRY
ADMINISTRATIVE OFFICER

J.T. BROADAWAY
YN1

LEADING YEOMAN

navysite.de

P. BURNETT

D.R. HORTON
AN

S.J. POLSON
AN

LTJG L.L. NADDY
DIVISION OFFICER

T.T. COWELL
AN

H.J. REAMS
AN

N.G. LEGGETT
AN

B.W. SMITH
AB1

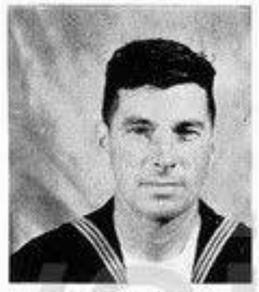

R.P. HINES
AB1

L.A. BARRIE
AD1

navysite.de

R. STRATTON
AN

C.E. CLARKE
AB2

W.J. PHAIR
AN

W.J. HEARD
AN

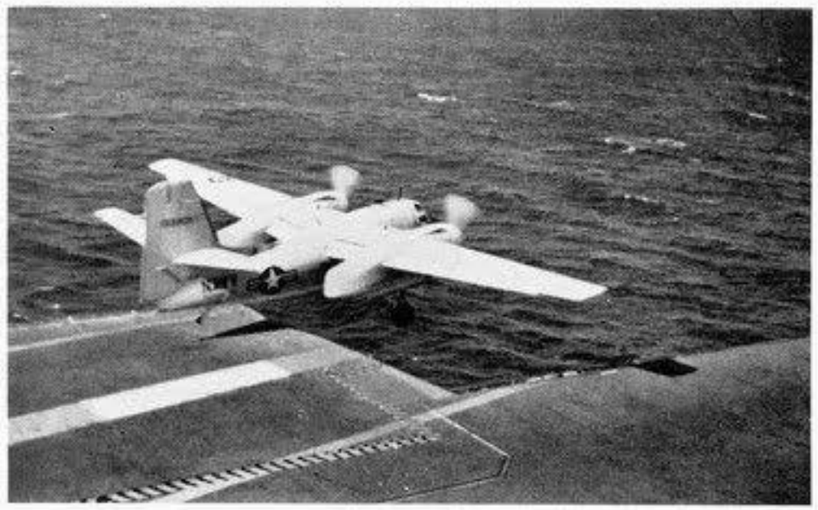

AIR-MAIL—SPECIAL DELIVERY

D.L. GILLIES
AB2

F.H. JAEGER
AN

W.M. BARTELS
AN

T. PRESLEY
AN

D.L. HOUSE
AN

D.L. ANDERSON
SN

E.F. GINNEVER
YN3

A.C. STRATMAN
AN

J.B. GRIFFIN
AN

C.J. SWEENEY
AN

W.C. COOPER
AN

C.P. MICHELI
AN

M.F HENRICKSEN
AN

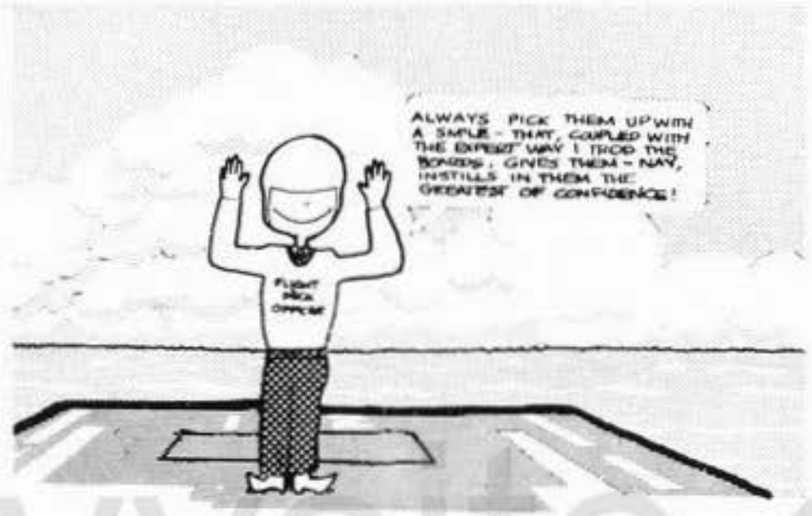

R.L. MURPHY
AN

J.M. GAVIN
AN

L.O. NEAL
AN

E.F. DANIELS
AN

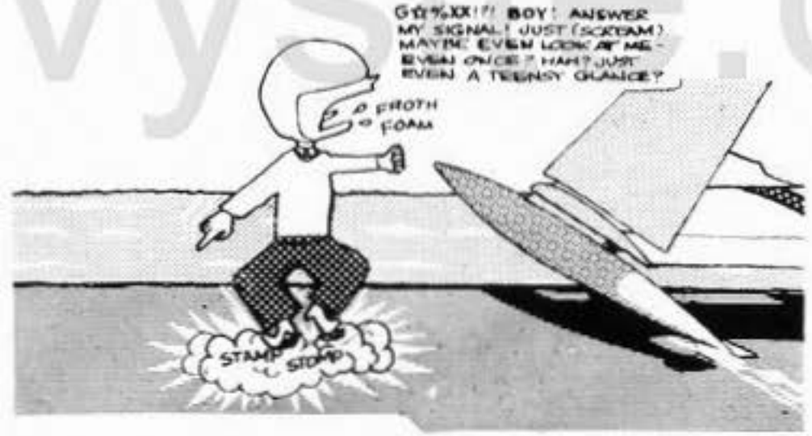

T.J. TRIPLETT
AN

S. PEREZ
AN

A.R. SCOTT
AN

R.N. GUILLORY
AN

L.C. BILLOPS
AN

W. WARING
AN

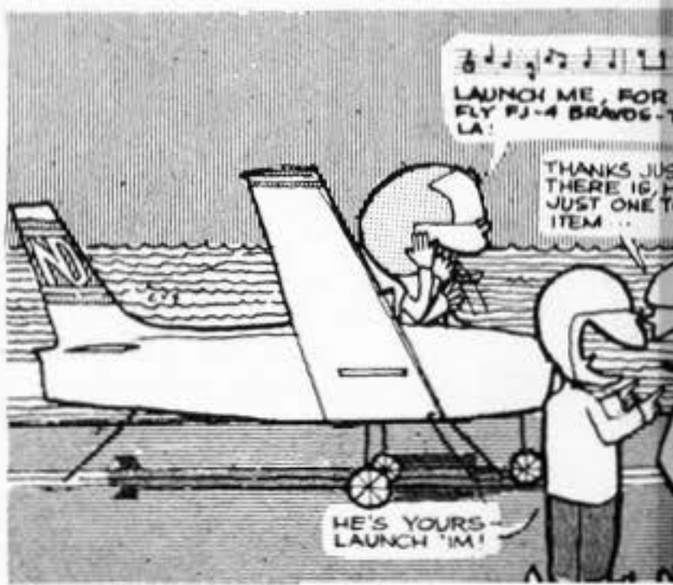

navyship.de

W.A. KEMP
AN

E.L. GILLIES
AN

S. PETERS
AN

A.D. RADER
AB2

D.L. YATES
AN

D.E. HANSEN
AN

H. JOHNSON
AN

R.L. SMUCKER
AN

R.E. DEVINE
AB2

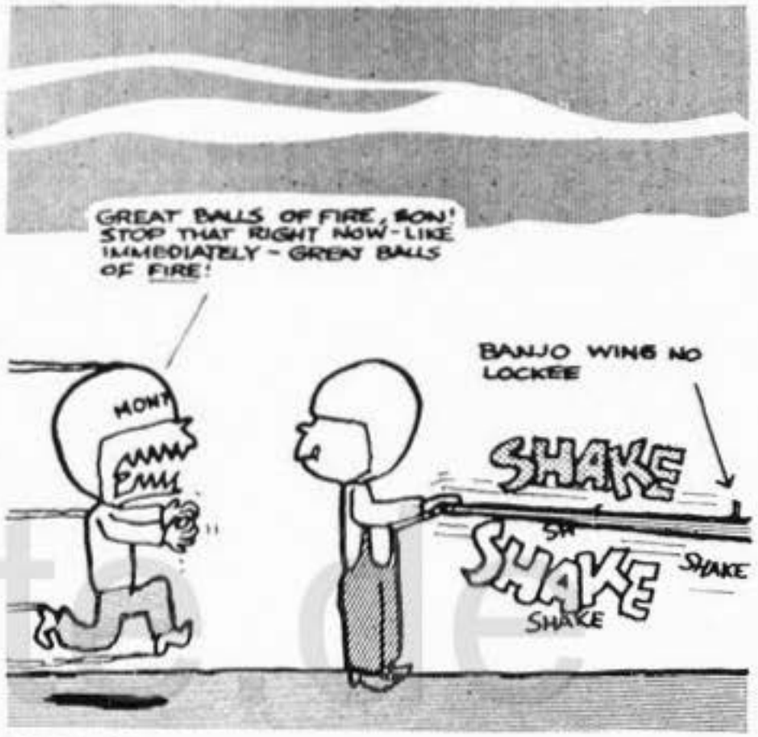

D.A. STASCH
AN

C.R. ANDERSON
AN

A. PERALES
AN

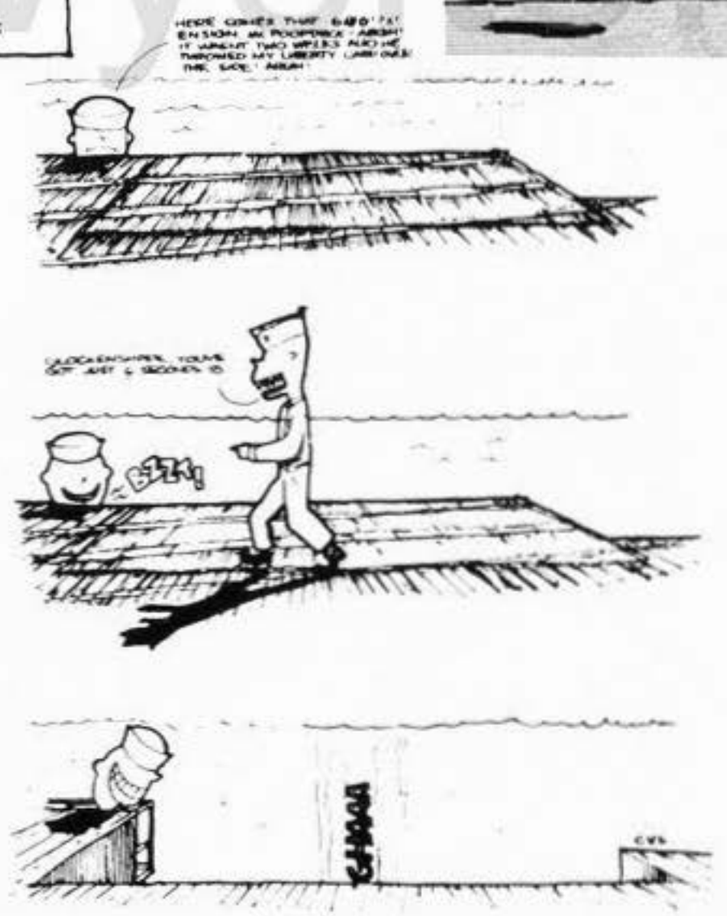

P.F. SEAWATER
AB3

L. LAPANN
AN

E.W. YOUNG
AN

J.W. ULRICH
AN

J.F. SCHMIDT
AN

B.R. ROBERTS
AN

navysite.de

T.E. LINGENFELTER
AN

R.J. BRUMMETT
AN

C.W. ZUNDEL
AA

J.O. LOFTIS
AN

C. KOLINCHAK
AN

E. MC GRADY
AN

T.R. CORTER
AN

T.E. OTHMER
AB3

A.T. HAGELGANS
ABAN

R.L. PETERSON
ABAN

T.D. GRIFFIN
ABAN

D.L. MESSER
AN

R.J. GRISSOM
AN

F.L. GEORGE
AN

E.D. KING
AN

R.H. COHRAN
AN

J.F. FAIRCLOUGH
AN

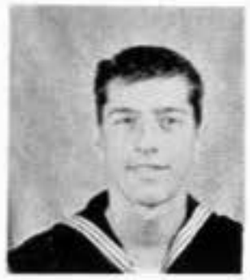
R.D. CHAPP
AN

J.K. NEZAT
AN

D.J. KEINER
AN

J.G. JUSTICE
AN

W.L. HUMPHIES
AN

J.D. TYNER
AN

H.H. HISQUERDO
AN

E.L. COOPER
AN

E.H. WRIGHT
AN

G.F. HARRIS
AB3

J.E. WHITE
AB3

W.R. WRIGHT
AN

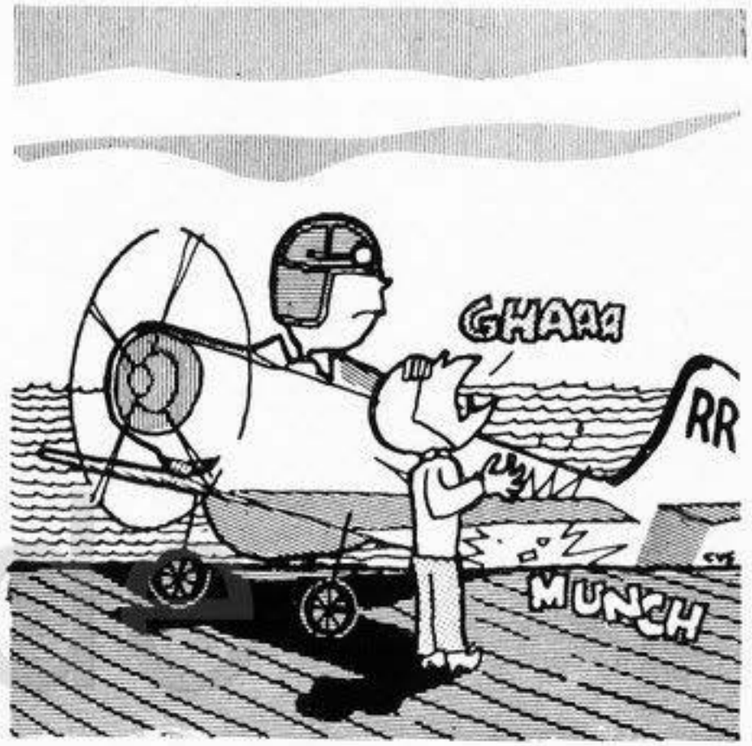

navysite.com

O.N. CARNEY
AN

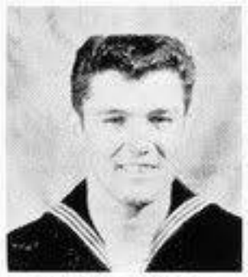
W. MOUTON
AN

B.P. LOFFELHOLZ
AN

C.E. STRAW
AN

C.G. CONTI
AA

C.B. HAINES
AN

V.M. COOPER
AN

D.A. GUIHER
AN

C.P. PETTERSON
AN

J.A. DUNNING
AN

G.L. SHOOP
AB3

L.J. VESTECKA
AB2

A.C. MILLER
AN

G. CLEVER
AN

E.C. GUTHRIE
AN

R.D. MOFFETT
AN

MA MOFFETT'S KITCHEN

R.R. OWENS
AN

W.R. SCOTT
AN

R.E. OHLUND
AN

D.D. PHELPS
AN

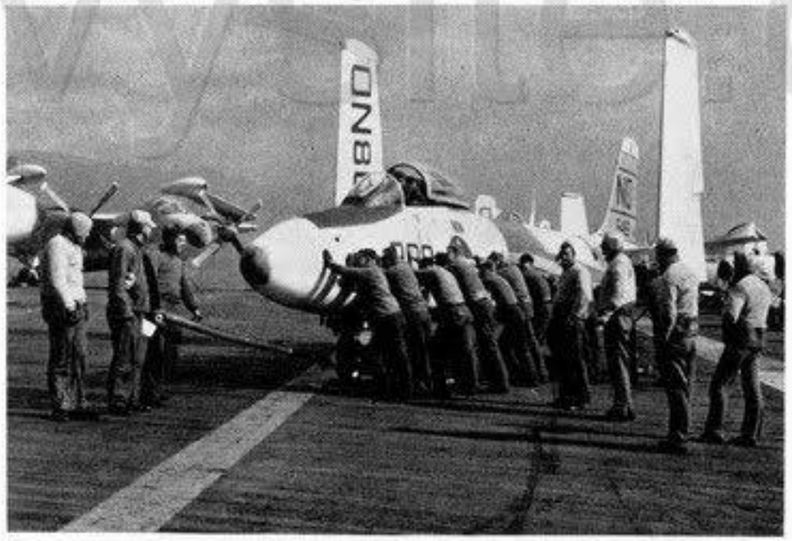

D.L. AMACKER
AN

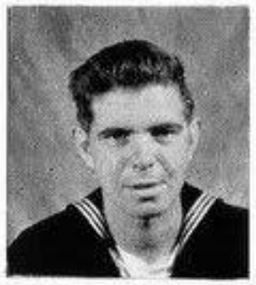
W.S. MATTHEWS
AN

C.A. ANDERSON
AN

R.L. GATES
AN

R. HAMPTON
AN

A. DUCKWORTH
AN

W.J. BROUSSARD
AN

C.L. CARLSON
AN

R.R. BOWEN
AN

T.E. COSTELLO
AN

W.E. HALL
AN

R.L. THOMPSON
AN

K.E. STRAW
AN

navyseals.com

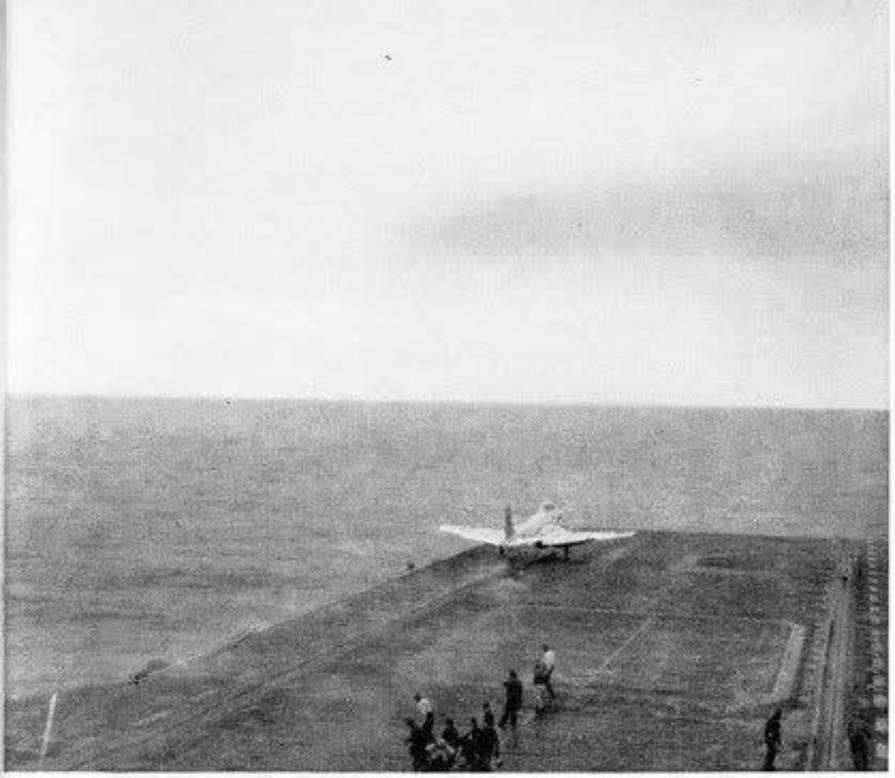

LT R.E. BENNETT
CATAPULT OFFICER

F.H. SCHLEICHER
ABC

navysite.de

WO B.M. ERICHSEN
ARRESTING GEAR OFFICER

CATAPULT

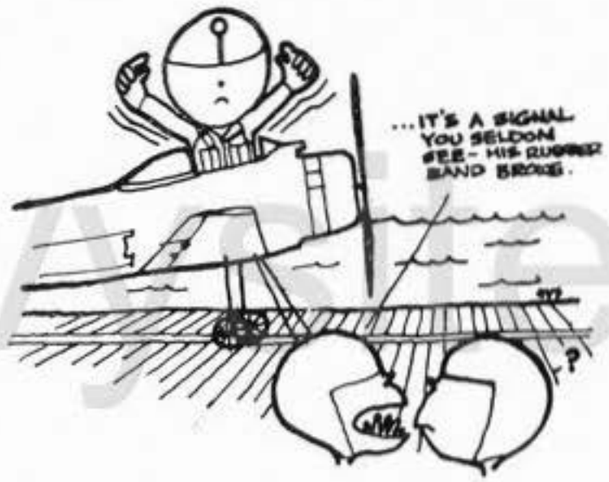

CREW

H.J. GRAY AB1 | L.R. JENNINGS ABU3 | R.J. SNELL AN

C.E. HENNING AB1 | J.J. WALLACE AB2 | K.C. DORNHECKE AB3

F. WILSON AN | R.M. PEARSON AN | W.D. MYERS AN

W.A. MOSER AB1 | W.R. HICKS AB2 | R.S. HAND ABU3

R.K. WHEELER AN | R.O. ROYAL AN | J.O. HAMILTON AN

B.J. ROMERO AN | P.M. DIX AN | S.E. THORNSLEY ABUAN | B.F. STRAIN AN | W.S. KARES AN | R.L. CAIN AN | M.R. PRAEGITZER AN | A.R. MCFARLAND AN | D.O. CLIFFE AN | O.V. WARNER AN | B.G. WALKER AN

navysite.de

E.M. HAAS
AB2

H.J. GRUENER
AB3

R.M. GRAHAM
AA

R.R. EVANS
AB3

J.W. ELLERD
AN

J.R. EDGE
AB2

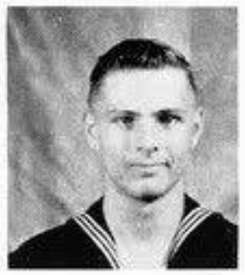
R.D. CARTER
AA

C.E. BURKHALTER
AN

C.D. BOND
AN

R.J. BAME
ABU3

A. SHIPMAN
AB1

W.R. GANN
AB1

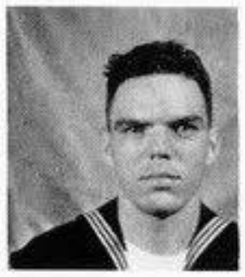
E.P. HARRINGTON
AB3

K.R. LANCE
AB2

W.W. LAWRENCE
AN

L. MC CORD
N

G.A. MHOON
AM3

R.B. MILLER
AB2

E.C. MORGAN
AN

W.C. SEARCY
AN

E.D. SPICER
AN

L.F. STEFFES
AN

M.S. STEINER
AN

E.J. VOLTA
AB3

C.J. ZEMAITIS
AA

navsite.de

O.E. JOHNSON
AN

A.F. COPELAND
AN

N. MC COY
AN

J.P. FRAHM
AN

J.C. KRASNESKY
AB3

R.E. PRICE
AB2

C.A. DONLEY
AN

T.C. THOMAS
AN

G.R. GOLDING
AN

W.F. HAYES
AN

W.R. WHITTINGTON
AN

J.A. WILNER
AN

R.L. DITTMAN
ADC

WO H.G. WALKER
HANGAR DECK OFFICER

J.H. MC MAHAN
AB1

R.G. MASARIK
AN

J.W. REGAN
AN

T. CAUDILLO
AN

R.W. ADAM
AN

K.R. UMFLEET
AN

F.D. FREEMA
AN

J.L. DEBRESSON
AN

J.J. DAVID
AN

V-3 DIV

C.L. KELLY
AN

D.R. THOMPSON
AN

T.A. REISS
AN

F. PERRINE
AN

L.J. JONES
AN

L.F. GILBERT
AN

G.L. AHART
AN

J.C. LITZO
AN

G.L. PRICE
AN

L.J. RIGSBY
AN

E. LAWSON
N

W. MCKEEVER
N

P.G. LITAKER
AB3

R.B. MOORE
AN

C.C. CRUMP
AN

navsite.de

R. CLOUSE
N

J.R. ROGERS
AN

R.E. GARNER
AN

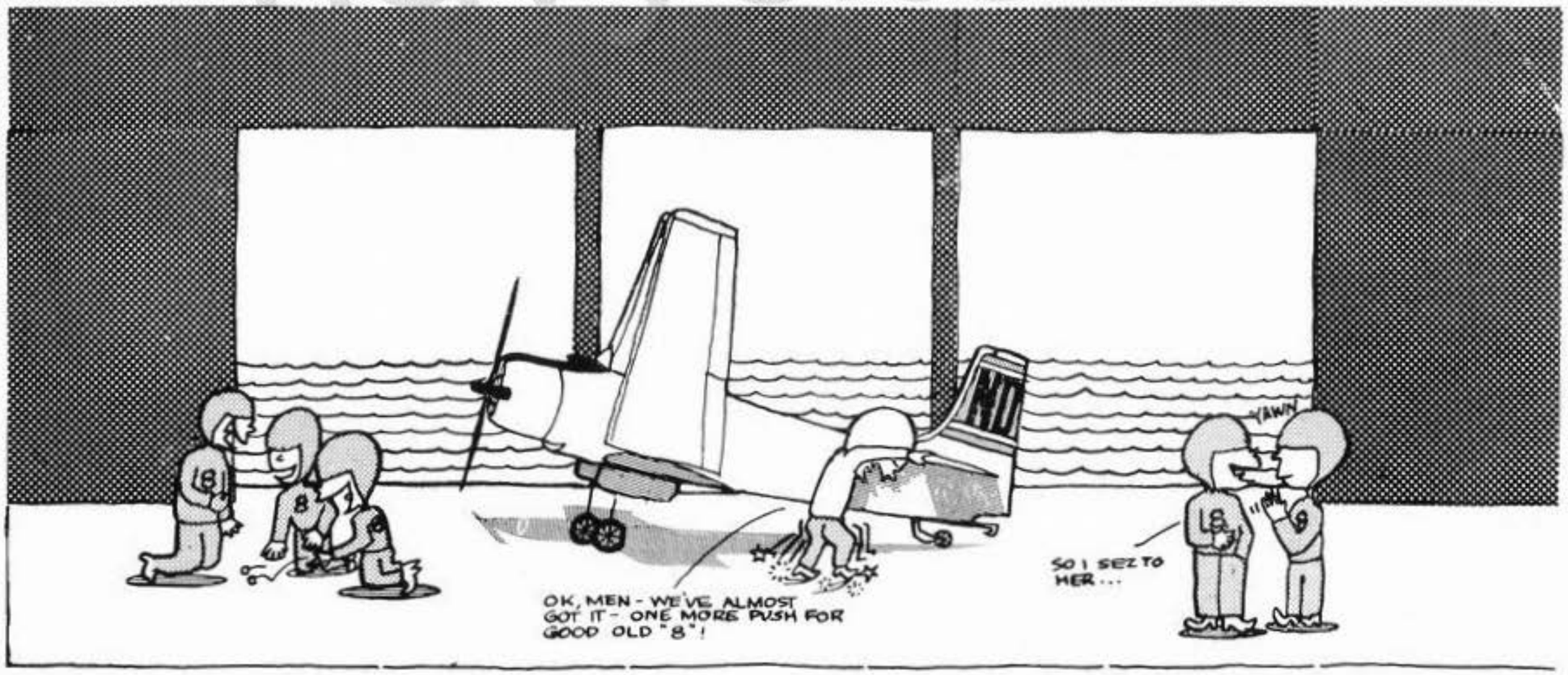

J.W. O'TOOLE
AN

P.M. GRAHAM
AN

J.E. JEWELL
AN

P.C. ROBINSON
AN

E.L. HITCHENS
AN

D.A. NADEAU
AN

W.P. DILLOW
AN

D.L. MALICOATE
AB3

W.L. RUSSELL
AN

B.A. BORWEGE
AN

J.M. HYMAN
AN

K.C. EDWARDS
AN

M.F. LECTENBE
AN

W.L. GRIM
AN

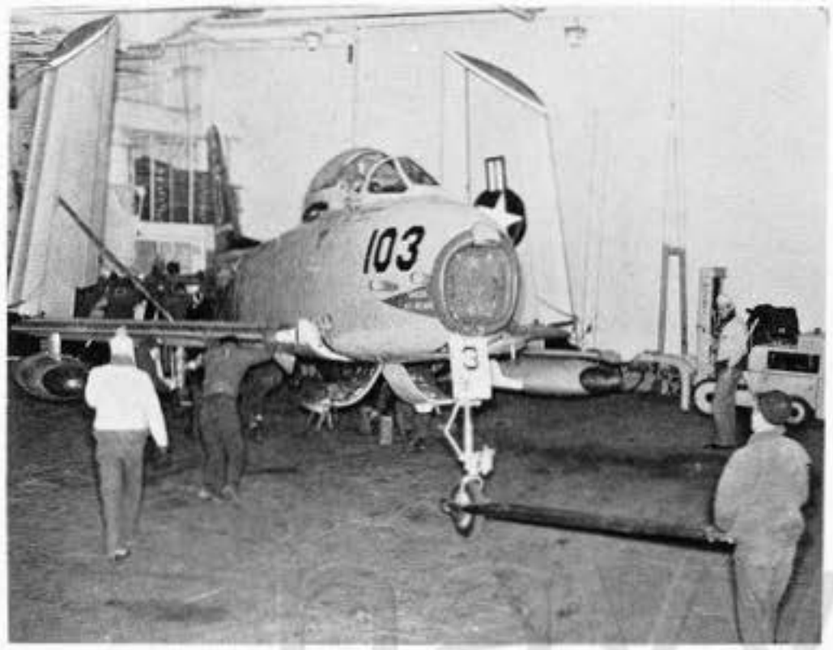

J.E. COOK
AB2

R.C. OSWALD
AN

A.R. ARROWOOD
AN

D.L. HAMP
AN

W.R. ALTIZER
AN

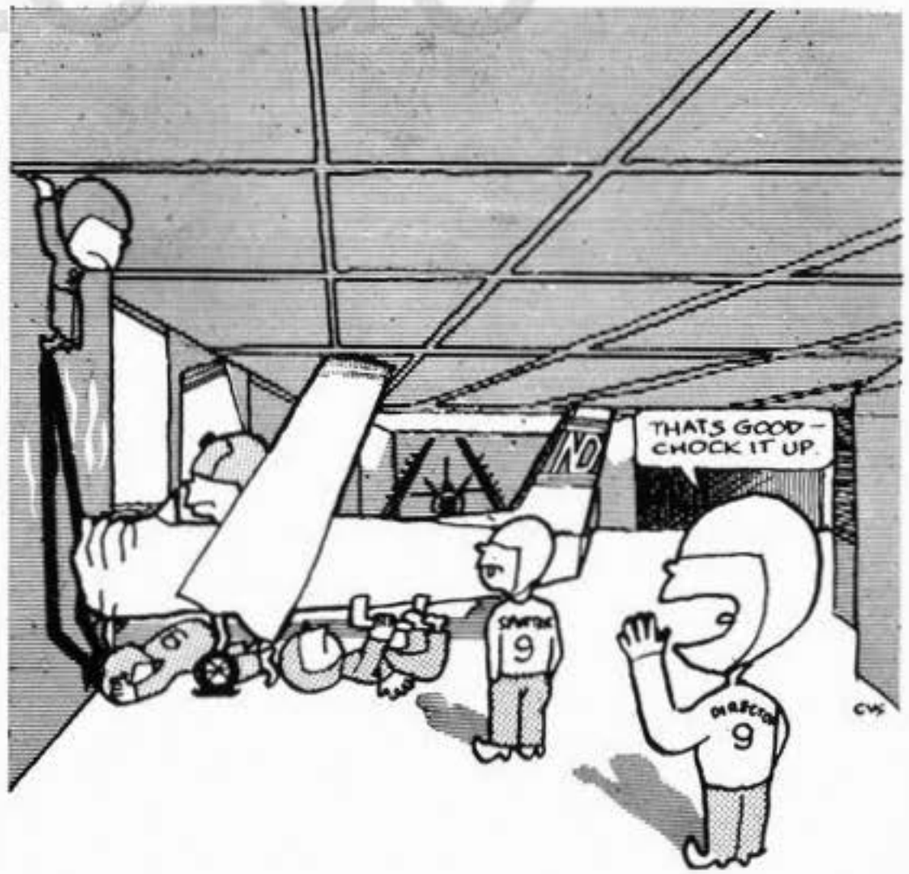

H.S. SHIFRIN
AN

J.A. KRUSAKE
AN

J.D. WIGGIN
AN

J.B. RICHARDSON
AN

D.R. LASSWE
AN

navysite.de

A. STORKELL
B2

E.T. HODGES
AN

F.W. MOORE
AN

H.J. LAFEVER
AN

H.D. BIBLE
AB3

J. HINTERSER
AN

K.R. HULL
ABAN

A.D. BRAUER
AN

D.I. GUY
AB3

M. CUCINELLA
N

C.G. HARDESTY
AB2

WO W.G. HEPBURN
GASOLINE OFFICER

D.G. KUNCL
AB1

G.D. CONLEY
AN

J.A. MORGAN
ABGAN

BREAKING OUT FUELING STATION

G.E. FUNT
AN

W.C. BAKER
AN

R.H. GEILENFELDT
ABC

WE OF THE V-4 DIVISION ARE RESPONSIBLE FOR RECEIVING, STORING AND DELIVERING TO AIRCRAFT; ALL AVIATION GASOLINE, JET FUEL, AND LUBE OIL. WE ALSO OPERATE ALL PUMPROOMS, FILTERS, AND SERVICE STATIONS OF THE GASOLINE, JET FUEL, AND AVIATION LUBE OIL SYSTEMS.

F.L. PAMITICKY
AN

.L. WARREN
N

R.F. CHRISTIAN
ABAN

P.G. NORMAN
AN

F.W. GRANT
AN

T.P. CRAFTON
AN

G.A. HODNETT
AN

A.E. O'NEAL
AN

R.A. BIEHL
ABAN

N. MILLER
AN

yote.de

V-4 DIV

A.R. SOMODI
AB1

C.D. RIKARD
AN

W.W. KIRCHER
AN

W.J. SHORMAN
AN

W.E. SHANNAN
AB3

D.B. JAMES
AN

J.W. GETCHES
AN

R.D. HUFF
AN

G.A. JONES, JR
AB2

J.L. SMITH
AN

A.T. PIKE
AN

H.B. BAKER
AN

M.T. WORTHY
AN

J.L. PIERCE
AN

R.F. COLLARD
AN

V-4 PETTY OFFICER'S SANCTUARY WHO SAID IT WOULDN'T WORK ?

E.R. HAMILTON
AN

E.Z. GABALDON
AN

D.S. JOHNSON
AN

P. VEGA
AN

A.L. TAYLOR
AN

R.W. YERDON
AN

A. SANTIAGO
AN

J. HAGAN
AN

R.H. OLSEN
AN

G. HERNANDEZ
I2

J.P. BURTON
AN

S.M. STANTON
AN

R.G. ROBERTS
AN

O.H. TERRY
AB3

J.J. MCLAUGHLIN
AN

A.J. WALES
AN

N.R. MARTIN
AN

W.E. BROOKS
AB2

L.A. MEYER
AN

E.E. BOYER
AN

W.E. PATTON
AA

GASSING THE HELO

FURY'S USE HEAF

A.G. CRUMP
AN

J.C. WILLIAMSON
AN

R.L. SUITER
AN

J. RICHARDS
N

T.E. YEATTS
AN

J.G. LEMOINE
AN

M.W. TUCKER
AN

C. (N) YOUNG
AN

B.P. MICHIE
AN

J.F. ROOKER
AN

R.A. NICKEL
AN

L.L. BEDFORD
AN

ADMIN

CWO T.B. LEVIEUX
AVIATION ORDNANCE OFF.

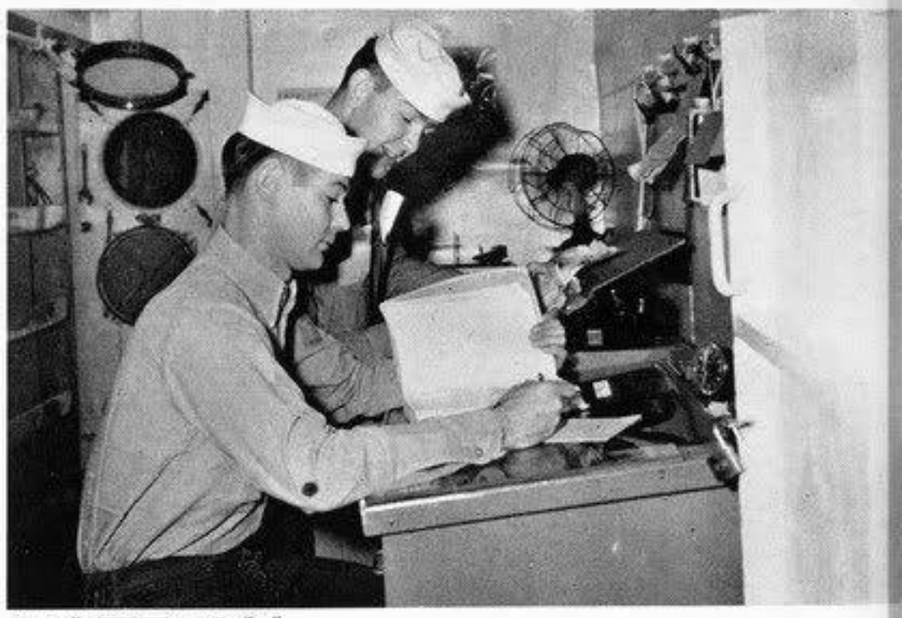

MATERIAL

W.J. PERCIVAL
AOC

R.C. MOHR
AN

R.L. SNYDER
AO2

H.E. HOOVER
GFC

C.D. BERRY
GFC

W.A. TAYLOR
AO3

G.R. PAINE
AO3

C.H. NIEPER
AN

C.M. ARIPEZ
GF2

P.W. STREIGHT
GF1

MISSILE HANDLING CREW

R.L. O'HEARN
GF1

O.S. HELLMAN
GF2

B.J. SMITH
AN

navweps.de

V-5 DIV

D.R. JACKSON
AO3

H.E. SYBRANT
AOC

J.J. NORTON
AO2

.A. KIRKNER
OU3

A.C. KINDRED
AO2

C.O. RICE
AO2

B. VIERS
AO1

R.L. WYATT
AO1

D.L. CLAYPOOL
AO2

J.M. FALKNER
AO2

R.A. WOOD
AO3

A. GARMAN
N

.W. KRUSAS
N

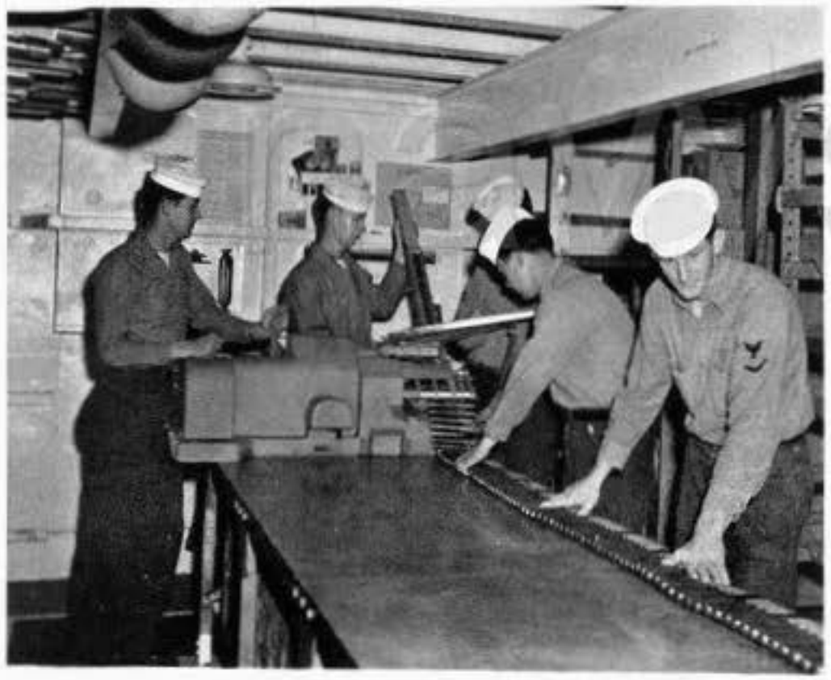

20MM BELTING CREW

NAPALM MIXING CREW

A.L. MONROE
AO3

F.S. ACEDO
AOU3

C.E. BLAKE
AN

J.R. SMITH
AN

M.W. NELSON
AN

W.W. WEST
AA

R.C. BALK
AN

E.E. MOORE
AN

R.C. OWENS
AN

F.J. KLAGES
AO3

R.C. NEITZEL
AOU3

R.J. RHEA
AOU3

R.E. MENTER
AO1

A.F. ZIEGERT
AOC

L.F. THOMAS
AOU2

J.C. BUDUSKY
AO3

J.A. KANE
AO3

P.E. ORTEGO
AN

L.D. GADDY
AN

J.A. BARNES
AN

ASSEMBLY CREW
BOMBS AND ROCKETS

R.A. BRAUN
AN

R.C. PANUS
AN

A.J. ANDREAS
AN

L.W. TROUT
AN

R. PEAK
AN

S. ROUSE
AN

L.W. HANRATTY
AO2

N.S. KAPPLE
AO1

W.C. GOODER
AN

R. ADAME
AA

T.E. WRIGHT
AN

P. STUCKICH
AO3

R.L. TOLLISON
AN

L.W. HUGHES
AOC

B.C. BRYANT
AN

R.L. GAYLON
AO3

W. HAMILTON
AN

J.R. KANUCH
AN

E.W. THORNTON
ATC

C.R. PATTERSON
PRC

A.C. CAIN
ADC

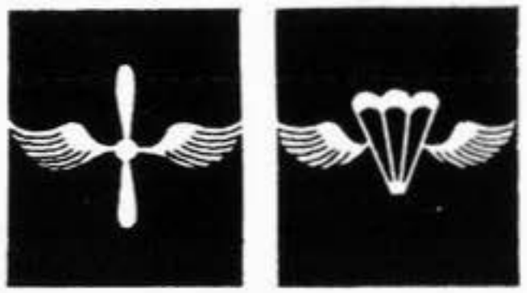

LCDR F.H. BROWN
A/C MAINT. OFFICER

E. HALL
AT1

J.L. HENDERSON
AD1

W.J. VAN DEVENTER
AE1

R.W. BURNETTE
AM1

navyshipe.de

C.L. ABRAMS
AN

W.H. HUFFMAN
AN

H.L. OWENS
AN

G.W. GROOVER
AN

R.E. FULLER
AD3

W.D. MCCOY
AE3

H.K. BREWSTER
AN

G.A. LIEDEL
GF2

D.A. VALLONI
AN

J.G. SMITH
AM3

CANNED OXYGEN

WHATNIK IN THE MAKING

L.T. BARTA
AN

H.L. WEED
AN

S. HILL
AD3

R.E. BOWKER
AN

WELL, WHERE'D YA PUT IT?

POINTS, POINTS, POINTS!

R.J. BRINK
AN

G.E. ORTEGO
AN

K.D. WANSKA
AN

R.L. LEDBETTER
AN

R.J. SUSTAITA
AE3

R. SCHOOLFIELD
AD3

J.M. BUGGS
AN

T.D. MCCRARY
AN

D.L. PAULEY
AN

C.L. COSPER
AN

navysite.de

H. TREADWELL
N

S.T. KULAK
AN

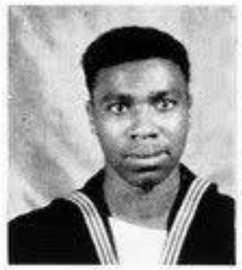
R.L. NORWOOD
AN

F.E. CRAM
PRM3

R.L. BANNOCK
AM2

R.A. SPONSELLER
AM3

W.A. STOREY
AN

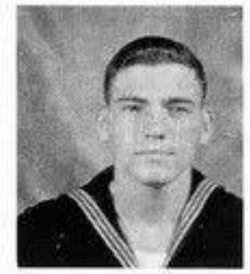
D.C. POWERS
AN

J.D. CHRISTIN
AN

D.R. ECCLES
AN

WHA'S THIS?

LET'ER RIP.

C.D. FRY
AN

W.M. WHITE
AM3

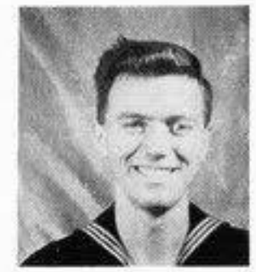
F.E. BENNETT
AN

J.J. MAHONEY
AN

BOOK WORMS

WIDDLE WED VOLKSWAGON

R.E. DOOP
EN3

D.G. BASSETT
AM3

D.E. SIMS
AN

L.T. BERRIER
AN

W.L. COGGER
AE3

W.H. WALLS
AN

J.D. WISELEY
ATR3

J. FULTON
AN

W.L. DEBOW
AN

F.O. MURRAY
AD2

navysite.de

LCDR W.L. KUEFEL
OFFICER-IN-CHARGE

LTJG G.W. HARKER
ASST. O-IN-C

STEADY!

M.P. PETERSON
AD1

R.E. KARASINSKI
AM2

P.C. CONNERS
AD3

W.R. DEROSE
AE3

B.L. PAYNE
AN

N.N. DETTLOFF
AN

J.D. MC DANIEL
AN

R.E. FITZSIMMONS
AN

FOLDING THE ANGEL IN A HURRY

newsite.de

J.G. BRASWELL
NTAL TRAINING OFF.

A J. PIPKIN
DTC

W.O. SHAVER
DTI

T.(N) AAU
DT3

W.O.C. RING
DN

CDR. S.W. SUSEWIND
DENTAL OFFICER

F.S. CLIFFORD
DTI

L.J. SMULAN
DT2

LT J.W. HAYS
DIVISION OFFICER

C.W. CHAPMAN
DN

L.K. SWILLING
AN

DENTAL DEPARTMENT

navyslide.de

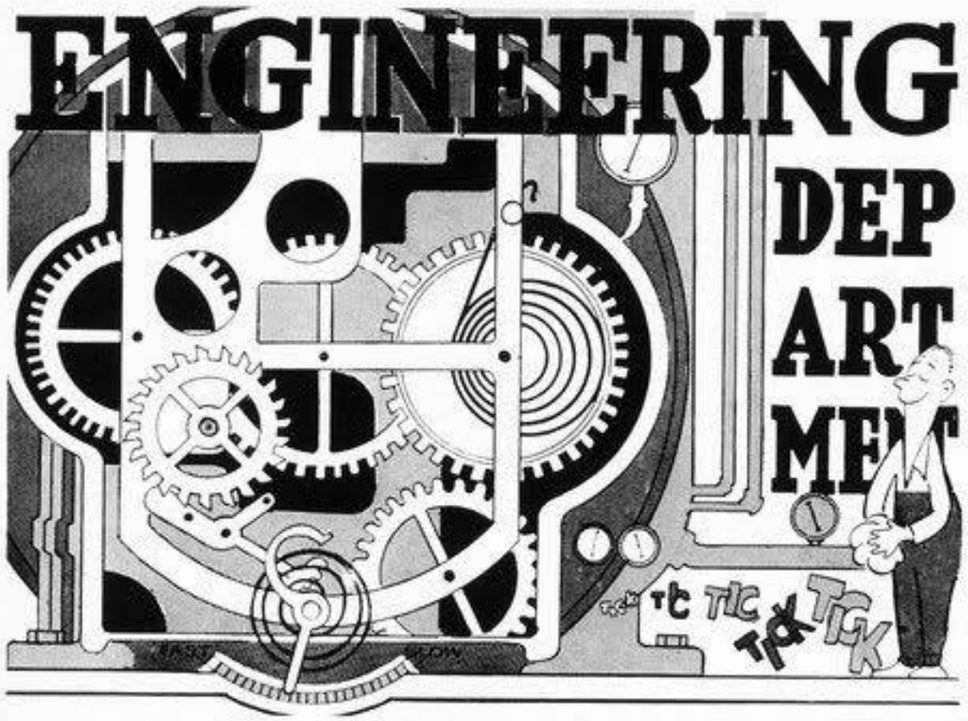

LCDR J.J. HERRICK
ENGINEER OFFICER

CDR M.C. PRICE
ENG. OFF. MAR. 57-FEB. 58

navsite.de

DEPARTMENTAL ASSISTANTS

LCDR G.A. ALES
DAMAGE CONTROL

LT J.F. DANIS
MAIN PROPULSION

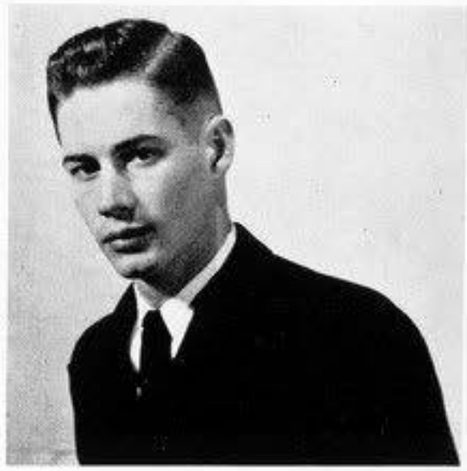

LTJG R.M. MEYERS
ELECTRICAL OFFICER

W.B. NEWKIRK
MMC

J.S. HUNT
MMC

M.V. BOUNDS
MMC

J.G. GRAUL
MRC

LTJG S.J. ANGELICO
DIVISION OFFICER

D.L. BARRETT
MMI

B.D. DE VORE
BTI

G.R. JOHNSON
BTI

navysite.de

D.E. KIMBER
MMI

L.A. BENEDICT
MMI

E.L. GIBBS
MMI

G.C. ROLAND
MRI

CWO G.F. KEYES
MATERIAL OFFICER

F. HNIZDO
BT1

S.A. LIOTTA
MMI

J.D. BURKHART
MRI

N.J. STRONG
MMI

A DIV

ICE MACHINES

F.D. SMITH
MM2

D.K. CASWELL
MM2

M.W. MANLEY
MM3

L.H. LYON
MM3

M.C. SNYDER
MM3

C.A. SCOTT
MM3

C. MAY
MM3

I.J. SANTOS
FN

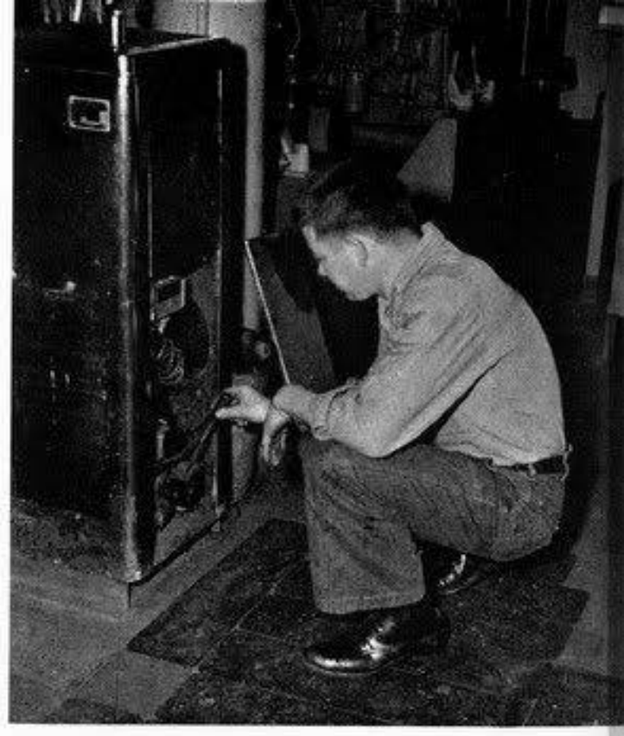

SCUTTLEBUT MAN

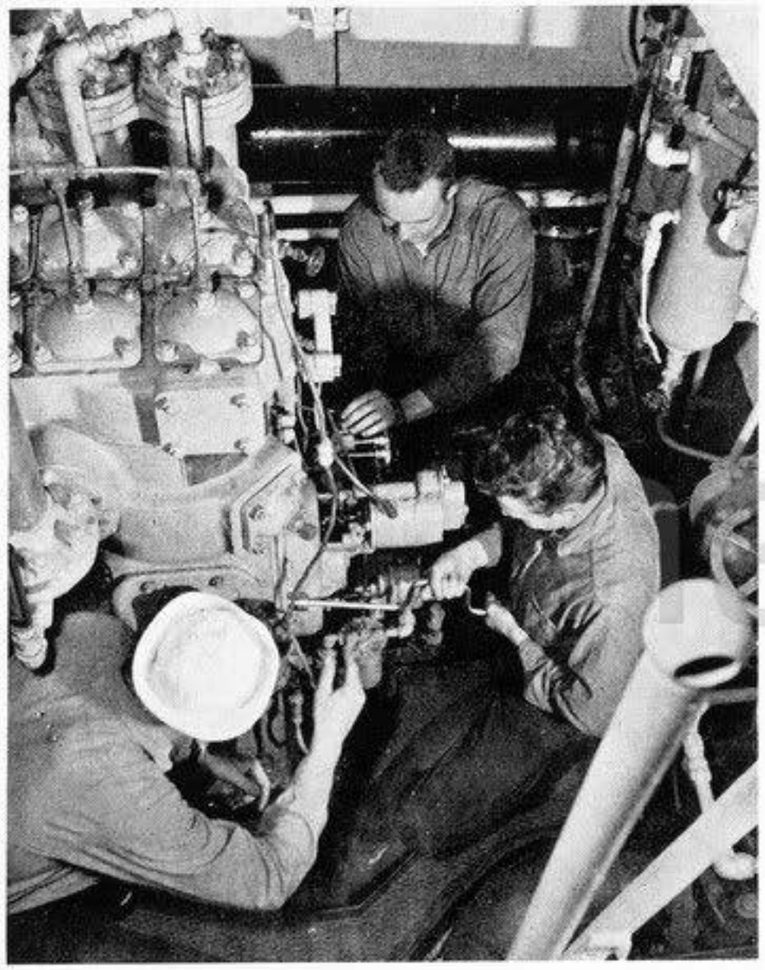

BUSY, AREN'T THEY ?

R.E. NELSON
MMFN

L.L. BARBER
FN

R.L. GROCE
FN

R.K. CLARK
FN

J.L. SCOCK
FN

W.H. HERALD
FN

M.F. MULLEN
MM2

R.E. CRAWFORD
MM3

D.F. STEPANEK
MM3

AIR COMPRESSORS

J.R. MC ELHANEY
MM3

H.D. MC ELHAN-
NON MM3

W.O. MILTON
FN

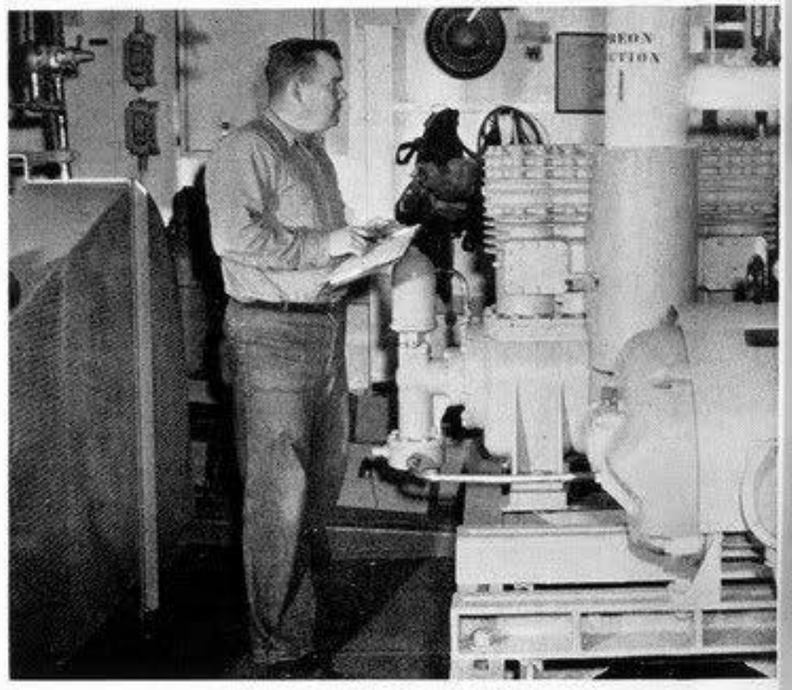

D.J. STRAHOTA
EN3

D.L. BAFFORD
EN3

M.E. YEAMAN
EN3

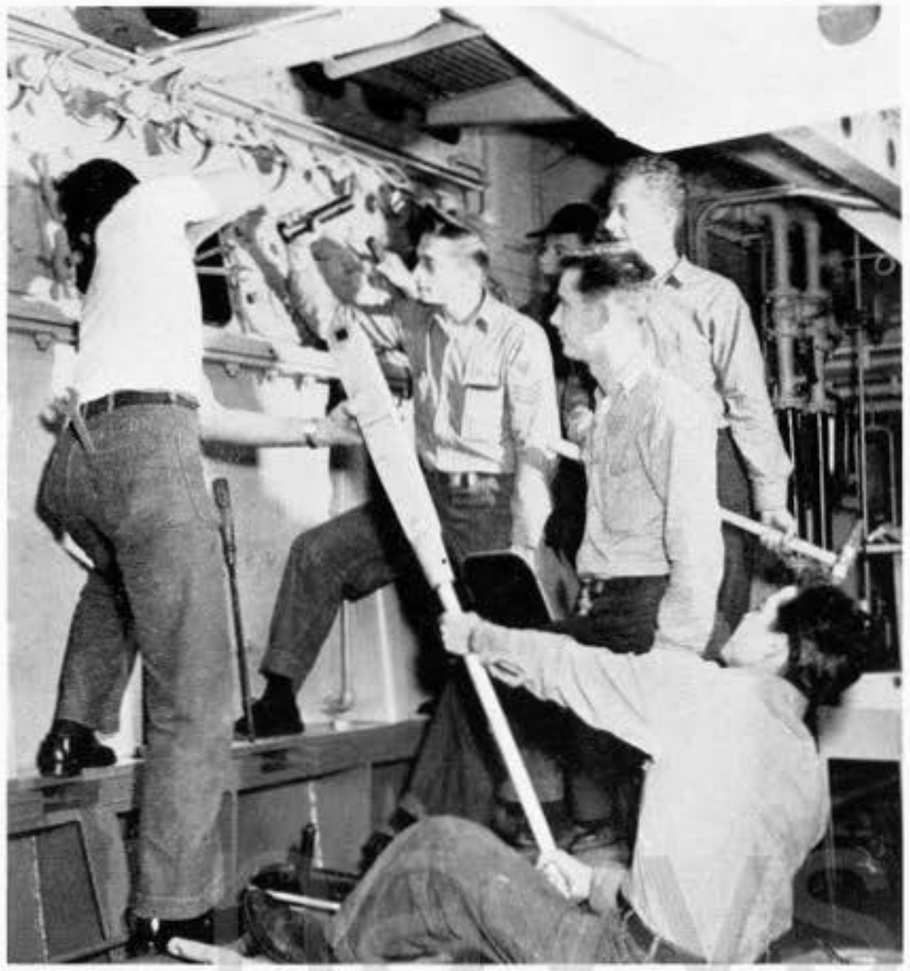

"LET'S FIX IT SO THE EXHAUST GOES INTO THE JUNIOR OFFICERS' BUNKROOM."

M.M. NEAVIN
EN3

DIESEL ENGINES

F.D. GILLMAN
EN3

W.J. PHILLIPS
EN3

L.L. MONTGOMERY
FN

R.H. VASQUEZ
FN

D.J. BONTJE
FN

R.A. WEBSTER
ENFN

W.B. MARKS
FN

H.D. WELKER, JR.
FN

E.L. WORLEY
MR3

F.W. ROBERTS
MM3

R.E. HANSEN
MML3

L.K. BRITTON
MMFN

C.E. WILLIAMSON
FA

STEAM HEAT

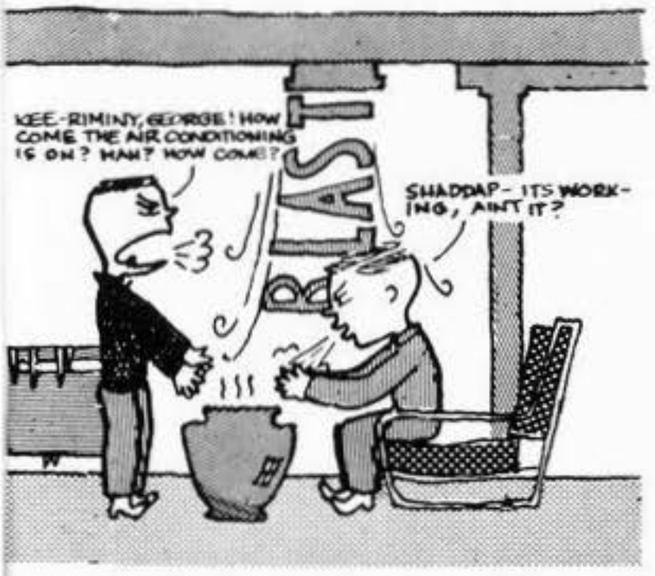

JANUARY—OFF YOKOSUKA

MAY—OFF HONG KONG

MACHINE SHOP

D.L. SPIESS
MR2

C.L. ECKHARDT
MR2

G.D. LEWELLEN
MR3

J.C. MC DANIELS
MRFN

MASS PRODUCING TOOTHBRUSH RAC

B.L. RUDKIN
MM3

A.A. LUDWIG
MM3

J.R. MARKLE
MM3

"WAIT UNTIL THOSE AIRDALES SMELL THIS OXYGEN."

M. GILLIAM
FN

J.W. JOHNSON
MRFN

O_2 N_2

M.R. COLLINS
FN

W.J. STEWART
MM2

J.H. NORRIS
MM3

C.E. WILLIAMS
MM3

B.J. ROMERO
MM3

D.J. ROPER
MM3

R.D. DAVIS
MM3

D.L. ELY
FN

J.H. FISHER
MM3

W.R. EVANS
MM3

J.L. SKEES
MM3

S.R. SCOLES
FN

HYDRAULICS

T.B. MANN
MMFN

V.E. LAITE
FN

R.W. MC CARTY
FN

A.L. WILLIAMS
FN

P.E. BASOM
FN

G.L. DELL
FN

H.L. LESH
BTC

W.H. SCHOFIEI.D
BTC

E.J. KOSINSKI
BTC

ENS R.A. KAUFER
JUNIOR DIV. OFF.

LTJG J.M. ZIMMERMAN
DIVISION OFFICER

A.W. WARNER
BT1

B.H. HUNT
BTC

J.J. BINGHAM
BTC

L.P. SCHNEIDER
BT1

navyshe.de

D.A. PERSINGER
BT1

W.D. YOUNG
BT1

R.V. ARMFIELD
BT1

E.T. GREER
BT1

WO W.O. STURTEVANT
MATERIAL OFFICER

B DIV

NO. 1 FIREROOM

J.W. TAYLOR
FN

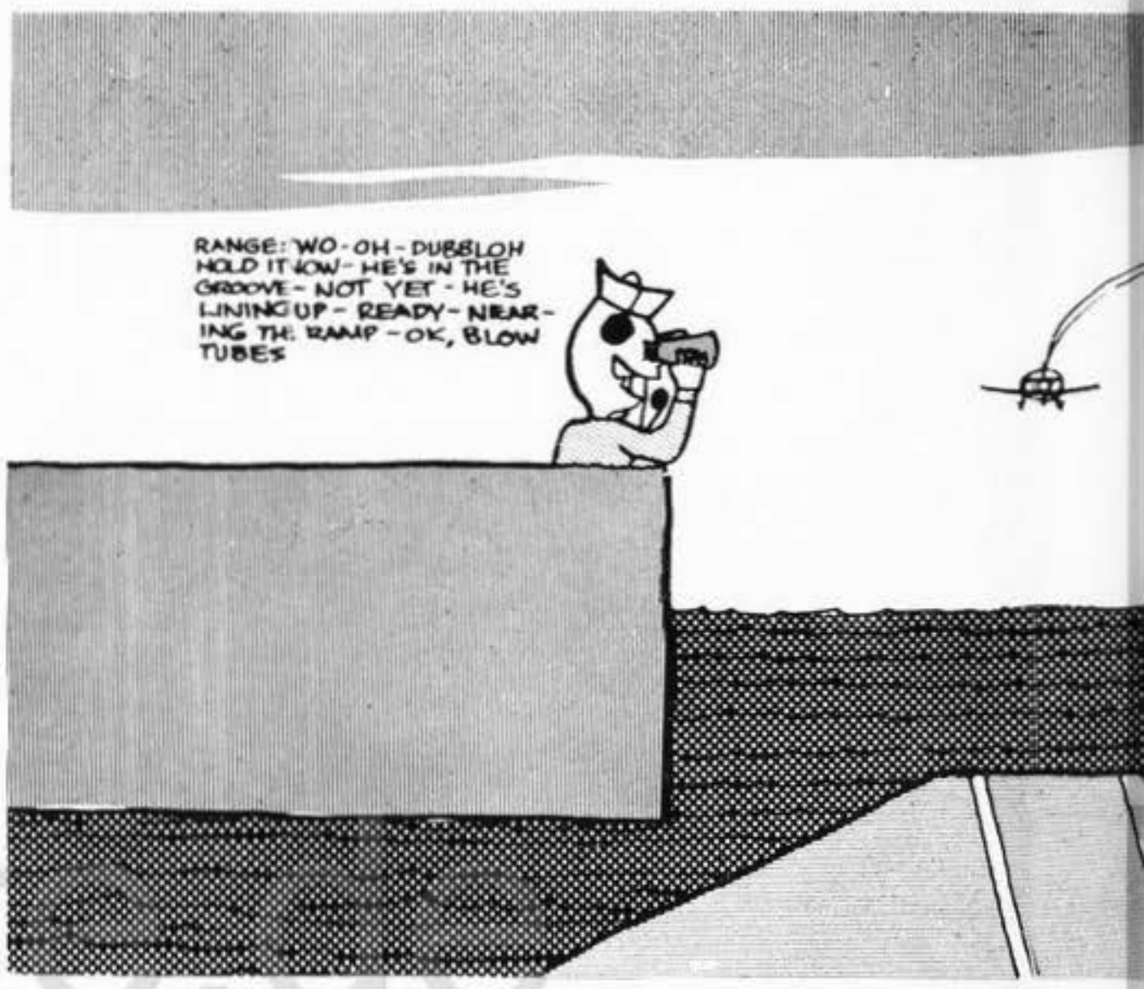

R.R. MCKNIGHT
FA

J. WRIGHT
BT3

G.R. WHITMAN
BT3

J.F. ORTIZ
FN

D.R. WALLACE
BT2

FIRING THE KETTLE

G.W. BLAKE
BT3

G.T. SMITH
FA

M.M. BANE
FA

J.S.A. FERNANDEZ
BT3

R.O. LANE
FN

K.C. MADDOX
BT3

J.H. GARNER
BT2

J.W. GRIZZLE
BT2

J. DOVALLA
FA

W.A. MORGAN
FN

L. MALAXECHE-
VARIA FN

E.W. BRANDL
FN

I. TU'UF ULI
FN

G. FLORES
FN

"MR. ZIMMERMAN WANTS HOW MANY PENS?"

S.O. WREYFORD
FA

R.A. AMENTE
FN

R.C. CLARK
FA

M.G. GONZALES
FN

J.G. HARRELL
BT3

R.C. CLELAND
FN

NO. 2 FIREROOM

A.P. HALL
FN

G.J. KALLAL
BT3

J.T. HARLIN
BT3

G.R. NORMAN
FN

G.L. AUSTIN
FN

R.A. CROWE
FN

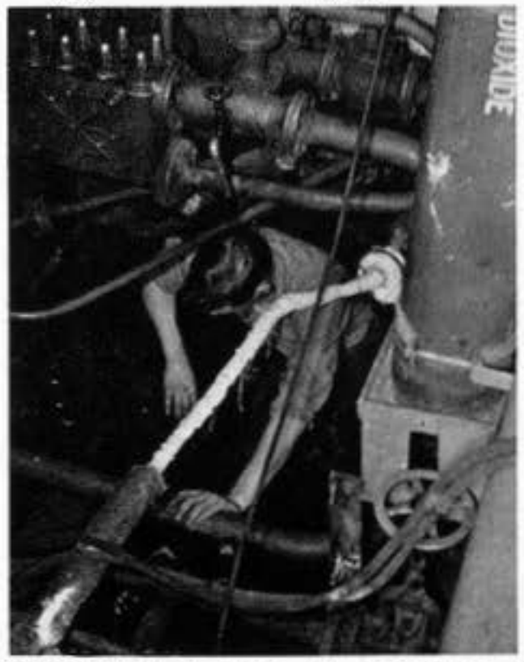

"THERE'S A QUARTER DOWN HERE SOMEWHERE."

R.D. SURRATT
BT3

R.A. SLOCUM
BTFA

E.M. YEARY
FA

F.G. ANDRESEN
FN

R.D. MARK
FN

E.J. LUPARELLO
FN

C.A. PORTSCHY
FA

J.F. JARAMILLO
FN

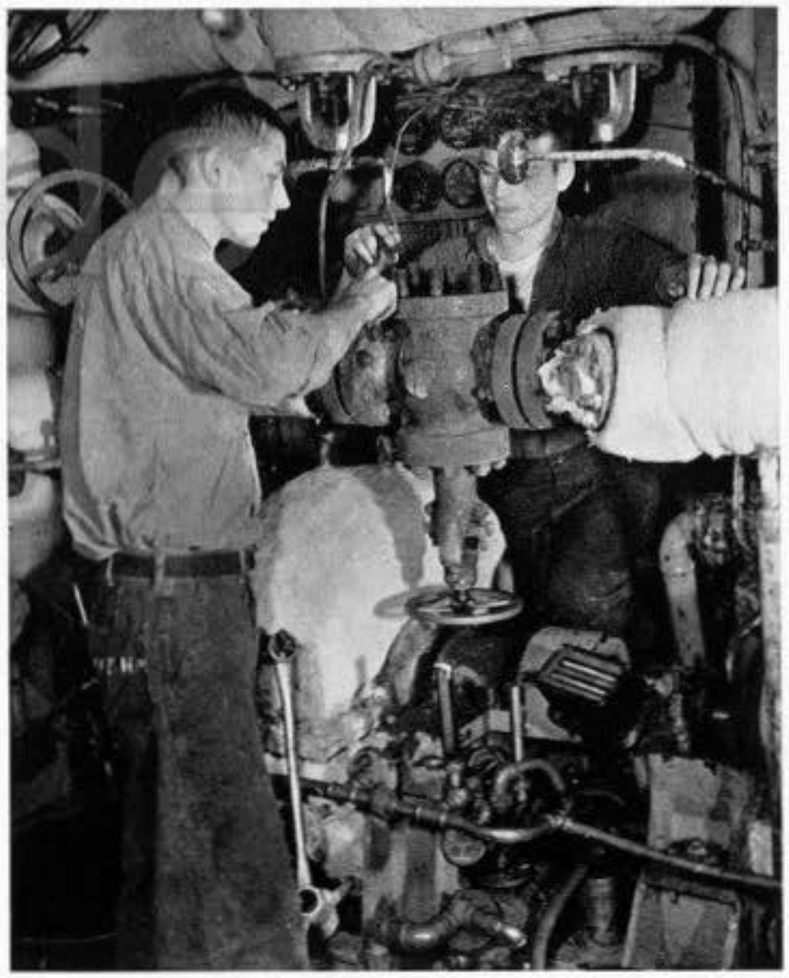

MINOR REPAIRS

W.K. STOUT
BT2

B. LLANTADA
FN

H.S. FERGOT
FA

T.D. HOLLIS
FN

W.C. COON
FN

NO. 3 FIREROOM

J.H. STARLEY
FA

CLEANING FIRESIDES

"WHY DO I ALWAYS GET THE CRUDDY JOBS?"

J.L. LOCKLER
FA

R.J. OCHOA
BT3

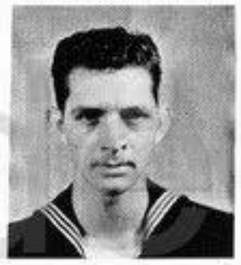
M.R. FISHER
FN

L.O. THORSON
FN

F. CLARK
FA

L.L. NASH
BT3

J.J. FAIRCLOUGH
BT3

B.J. BARTON
FA

J.J. SCHROEDER
BT3

W.K. PATTON
FN

B.N. MAYHALL
BT3

L.L. BAKER
BT2

P.M. NOE
FN

C.M. ALLER
BT3

J.I. MONTOYA
BTFN

navysecrets

W.F. MORRIS
BT3

W.E. JONES
FA

H.W. BRIDGE-
FORTH BT3

W.K. PIKE
FN

R.T. DAMIAN
FN

C.A. SWANN
FN

P.B. RUPERT
FN

G.L. GARRETT
FA

J.W. MASON
FN

K.L. HARGETT
BT2

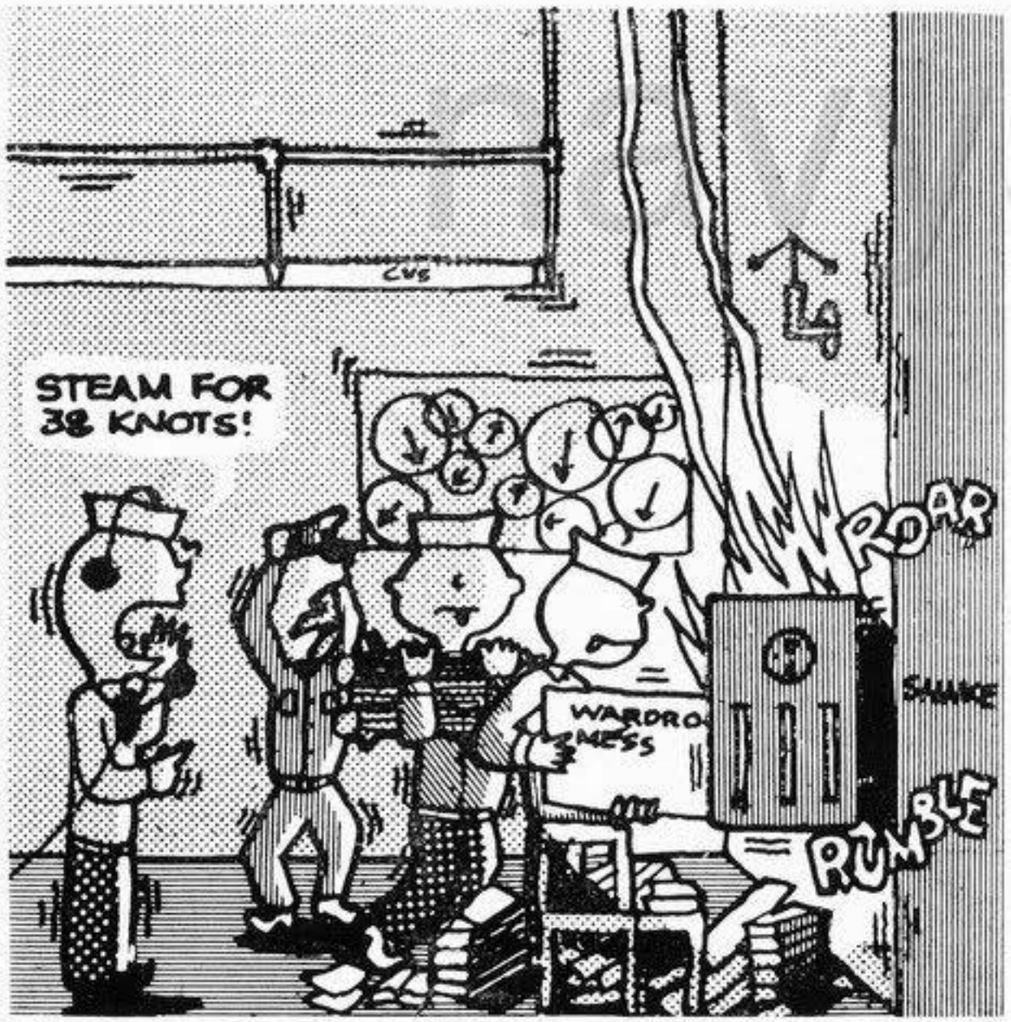

YOU'D BE HAPPY TOO IF YOUR PICTURE WERE IN THE CRUISE BOOK.

J.W. BURRIS
BT2

W.M. TAYLOR
BT3

V.R. CADDELL
FA

J.G. MORRIS
FN

C.J. MILOS
FA

K.G. LEMMERAND
FN

G. SADOVNIKOV
FN

G.F. PIEPER
FN

NO. 4 FIREROOM

L. DIAZ
BT3

R.M. VALENCIA
FA

R.M. COOK
FN

B.H. SCHMIDT
BT3

D.A. GAYLER
BTFN

W.K. WHEELER
BT2

R.S. GARCIA
BT2

J.E. DOWNEY
FA

A. LONGO
BT3

G.D. DONOVAN
FA

A.G. SEASTROM
FN

G. DEPEW
FA

D.D. DIEMERT
FA

H.R. KNEEVES
BT2

J.L. PHILIPS
FN

J.M. ORESKOVICH,
BT3

F.D. CAMPBELL
FN

R.L. THOMAS
BT3

R.R. RAWSON
BT3

navyshe.de

D.C. CLARK
BT3

K.B. TOWNSEND
BT3

R.C. MONIAK
BT3

D.M. DUNN
FN

"MAN ALL REFUELING STATIONS."

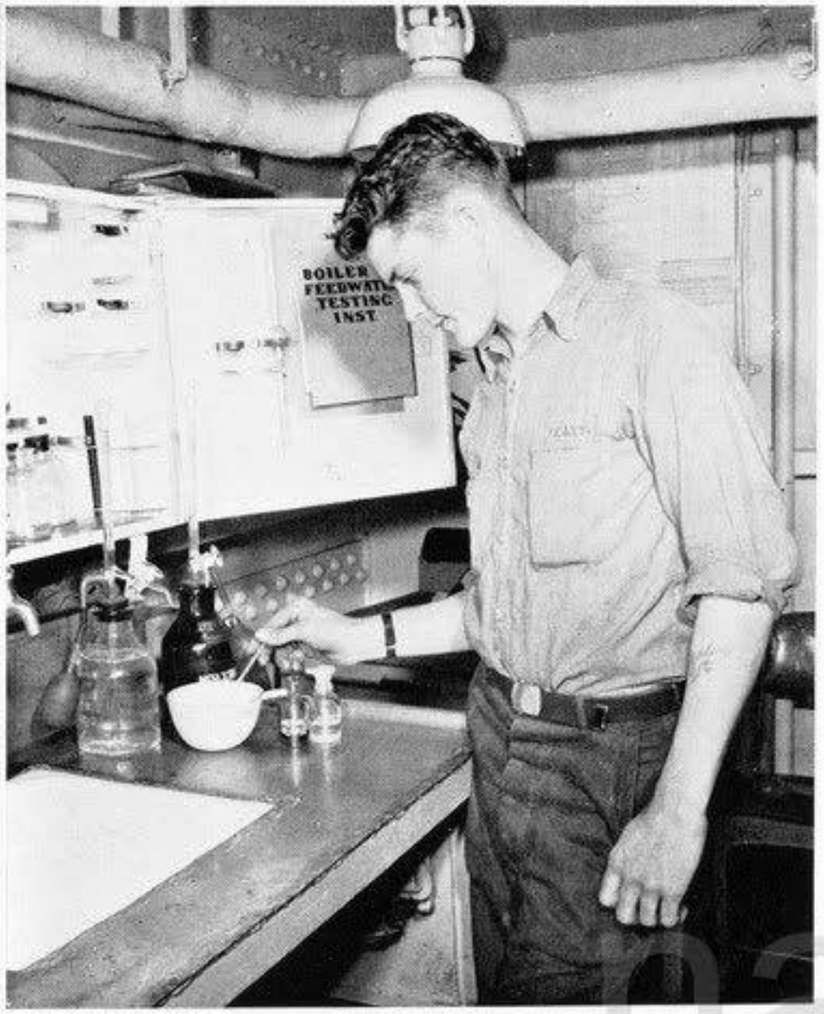

"...AND THEN STIR IN ONE JIGGER OF V.O."

OIL SHACK

V.A. DINKEL
BT3

M.F. DANN
BT3

C.D. JUDSON
BT3

T.W. FRANCIS
FN

J.W. GILES
FN

G.G. BARNHILL
FN

D.W. DELOACH
FN

F.D. HILL
FN

L.E. BODILY
FN

R.L. PEEBLES
BT3

D.L. BEAVER
BT3

B.L. HARVILLE
FN

G.G. DAY
BT3

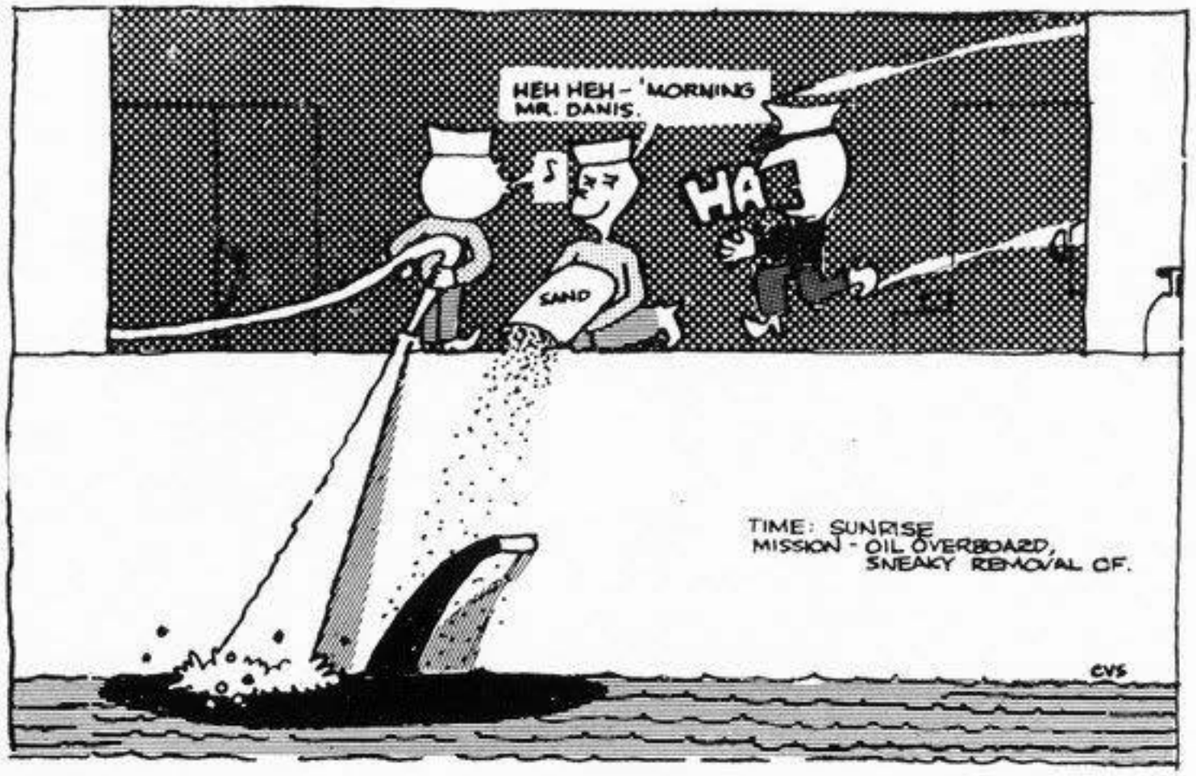

(HE ADDS HEAF TO THE DRINKING WATER.)

navysite.de

EVAPORATORS

P.Q. VILE
MM3

S.G. PALMOUR
FN

E.L. BREWER
FN

R.K. LEE
MM3

J.H. BARR
MM3

C.E. MURPHY
FN

L.A. SVENDSEN
FN

C.E. KELLEY
FN

L.W. BUNGE
FN

F.W. SASSER
MM3

R.L. MARTIN
MM3

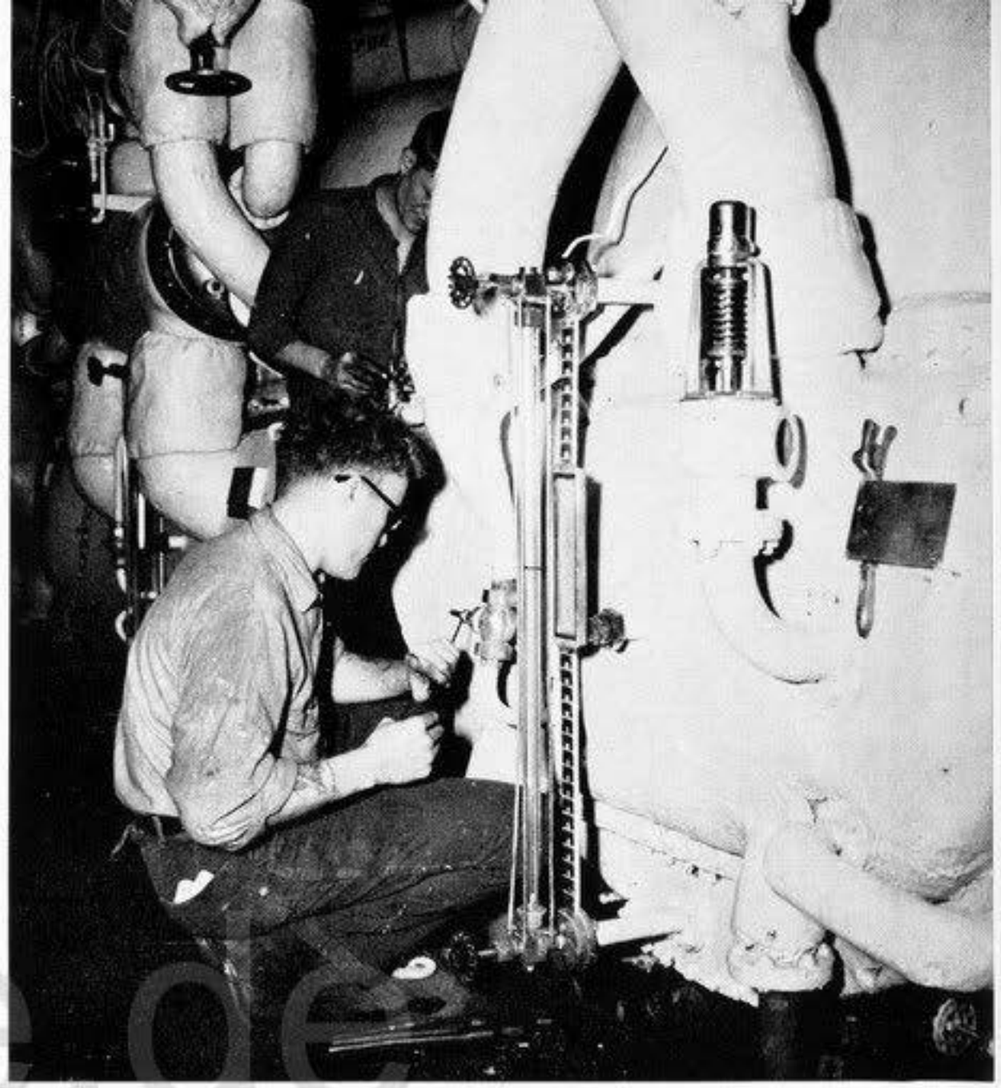

DISTILLING TO FEED BOTTOMS
AND FRESH WATER TANKS

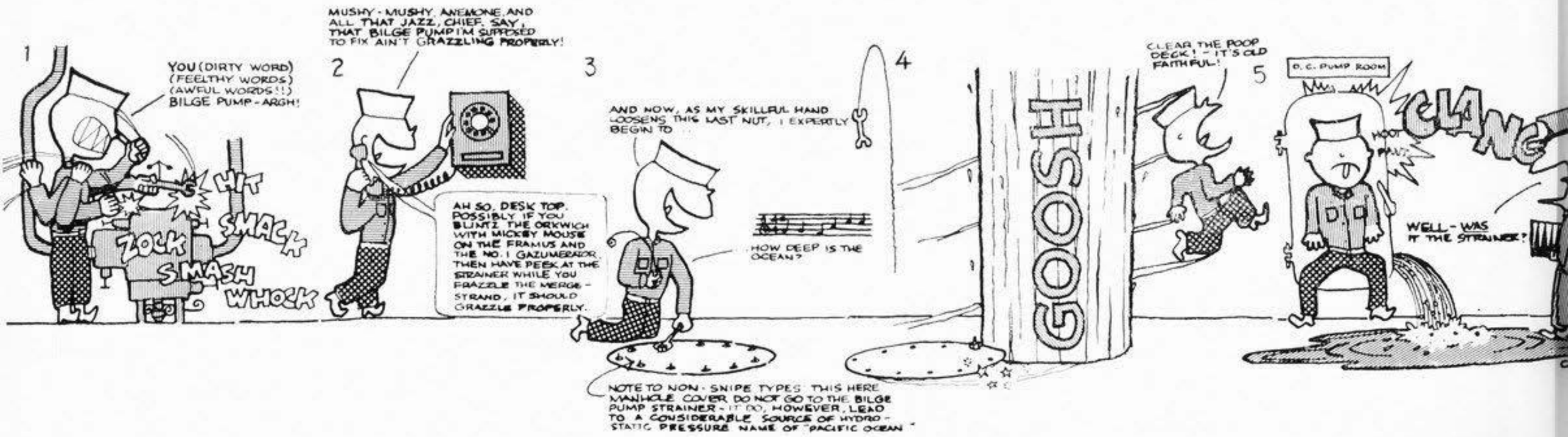

J.H. BURKE
EM1

H.C. HOLBROOKS
EM1

L.J. BUSBEE
EMC

T.A. KALUZA
EMC

ENS H.W. RACHIELL
DIVISION OFFICER

A.E. LEHMAN
EM1

E. RUSSELL
ICC

navysite.de

H.E. FLETCHALL
EM1

F.O. MAXWELL
EM1

C.C. MADISON
EMC

W.B. DAVIS
EMC

CWO A.J. MONSCHEIN
MATERIAL OFFICER

E DIV

INTERIOR COMMUNICATIONS

H.C. ROLAND
IC2

M. BONO
IC3

J.A. STERND
IC3

D.R. WALLING-
FORD IC3

V.L. CASSEDY
IC2

F.D. FARRUGID
IC2

R.J. FOLMAR
IC3

W.K. TRISLER
ICFN

J.D. AUSTIN
IC3

T.K. SANEDER
ICFN

H.L. BUTLER
ICFN

D.M. LACKEY
IC3

K.H. INGERSOLL
IC2

"MOVIE CALL"

R.E. ANDERS
IC3

G.D. SANDSTOE
IC3

J.J. BOUDREAUX
ICFN

V.E. MC CURDY
IC2

R.D. EVERETT
IC3

J.D. OTT
IC3

W.W. BERGEN
IC3

R.L. FUTRELLE
IC3

J.D. WOOLVERTON
IC3

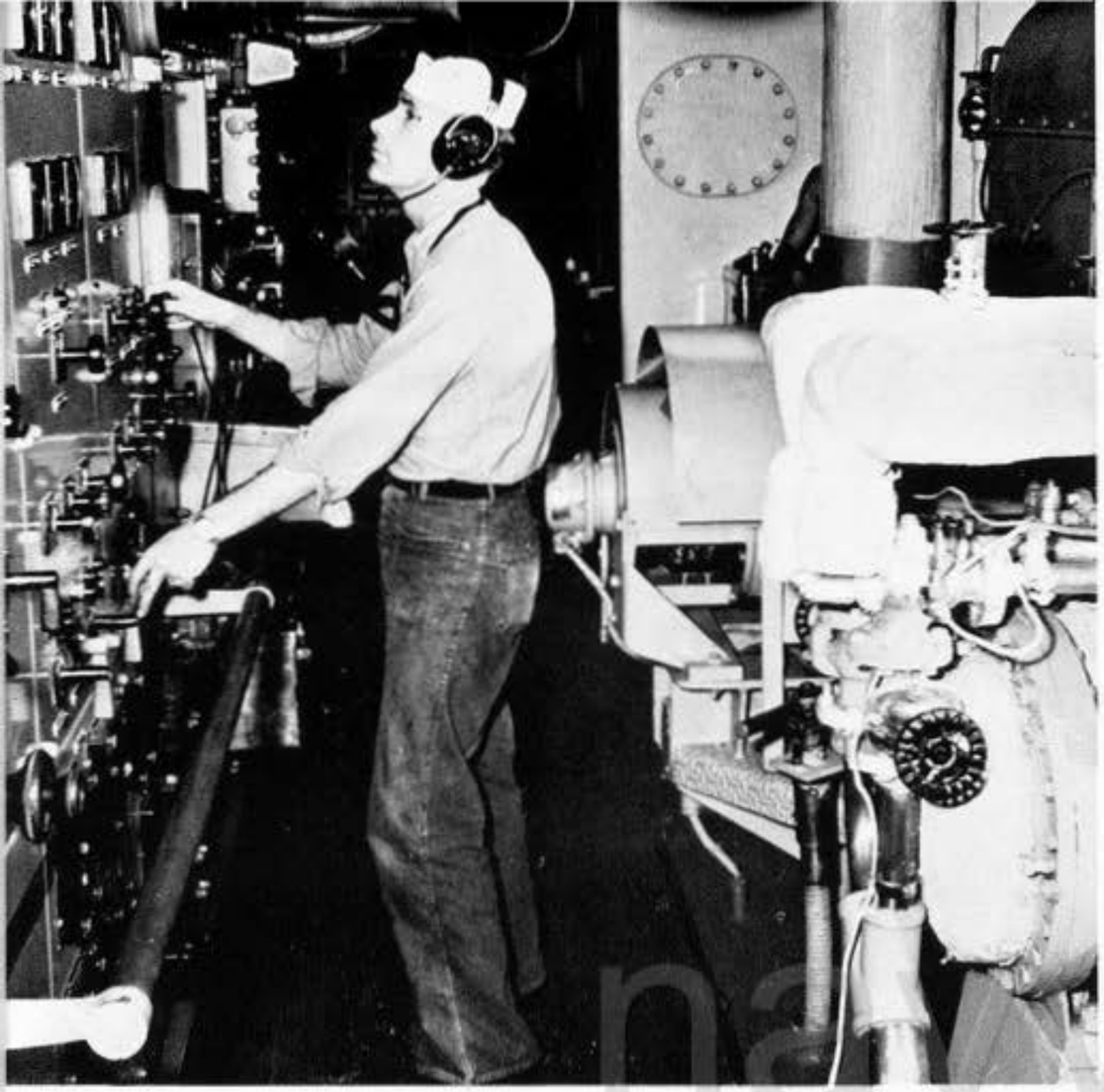

. . . THEN THE LIGHTS WENT OUT.

E.H. PELT
EM2

D. HARFIELD
EM3

M.W. STEELE
EM2

J.A. TURPEN
EMFN

L.L. KLEIN
EMFN

L.E. KALLSEN
EMFN

P.D. BRIDGES
EMFN

C.W. JONES
EM3

J.F. STUKEL
EM3

J.W. GEORGE
EM3

R.D. LACEA
FN

J.A. DULL
EM3

V.C. ZIELKE
EM3

B.N. FORTUN
EM3

W.W. ZERN
EMFA

DISTRIBUTION

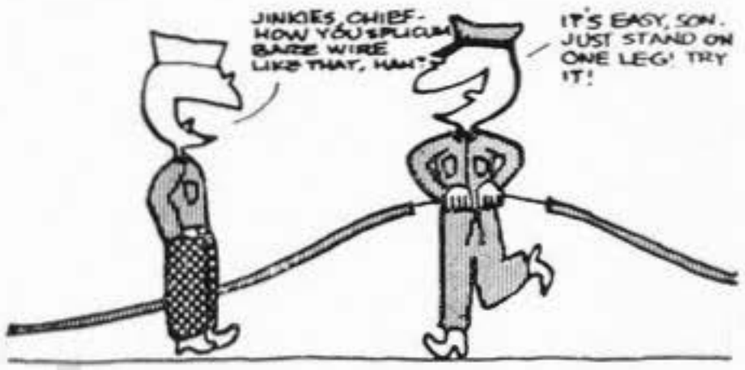

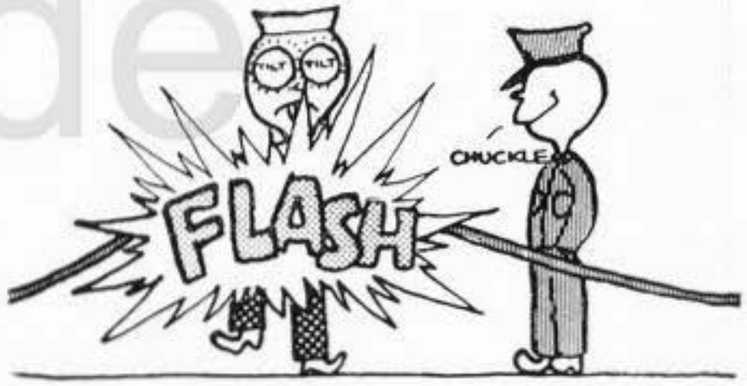

navyhistory.com

HEAVY POWER

"WHERE'S THE SQUIRREL?"

A.I. IGUICO
EM3

D.O. WILLSEY
EM3

"... THEN CONNECT THE GREEN WIRE TO THE RED TERMINAL."

J.D. PLUM
EM3

L.P. ROY
EM2

A.G. DE WAELE
EMFN

J.L. WEBB
EM2

R.P. BAYLON
EM3

R.W. HOWLAND
EM2

I.E. KELLY
FN

D.O. FERGUSON
EM2

R. LAVALLE
FN

LIGHT POWER

J.E. COX
EM3

D.H. BRYANT
EMFN

R.E. BOTTORFF
EM3

R.J. ELDER
EMFN

C.C. WALLACE
FN

LIGHTING

W.P. MEYER
FN

H.H. IRESON
EM2

B.W. WEST
FA

W.R. STOUT
EM3

J.E. HOWES
EMFN

F.A. SCHNEIDER
EM2

G.R. PATTON
EM3

V.A. HELLBUSCH
EM3

"SET LIGHTING MEASURE GREEN."

W.T. BENNETT
EMFA

E.R. GILMORE
EM2

R.G. HARTMAN
EMFN

E.L. MOE
EM2

E.J. CHUPP
EMFN

D.W. CULBERTSON
EM3

G.W. TAYLOR
FN

D.C. FOSTER
EMFN

B.R. STEPHENSON
FN

M.S. CABANSAG
EM3

P.A. LAVIGUEURE
FN

J.E. CHANEY
EM3

W.L. CROSSEY
EM3

E.J. COSTANTINI
EM3

R.R. BEER
EMFN

R.G. NISSEN
EM3

R.A. HOFFORD
EMFN

S.D. HOLLOWAY
EM3

ysle.de

ENS R.T. CALHOUN
DIVISION OFFICER

J. CLARK
MMC

R.E. CHURCH
MMC

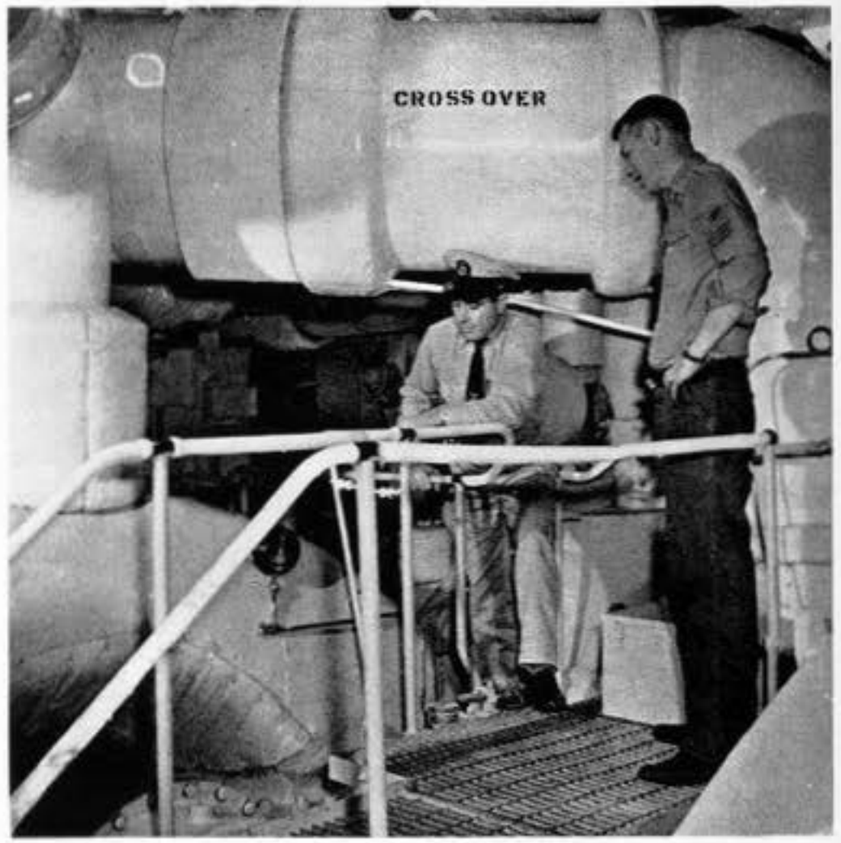

"... AND THEN IT STARTED TO MAKE A GRINDING NOISE, CHIEF."

C.A. POLLARD
MM1

M.H. JOSEPHSON
MM1

navyshe.de

WO W.M. EPOCH
MATERIAL OFFICER

F. GROSSMAN
MM1

C.R. RICHARDS
MM1

C.M. JANES
MM1

M DIV

NO. 1 ENGINEROOM

"ANSWER ALL BELLS"

L.W. DAHL
MM3

J.H. GRIFFIN
MM2

R. COOKE
MM3

W.D. DAVENPORT
FN

G.D. MOORE
FA

D.K. OWEN
MM3

V.A. BOULTER
FN

B.L. LOGAN
MMFN

A.Z. JENNINGS
FN

G. TOOKS
FN

R.H. LUHMAN
MMFN

A.R. DANIELS
MM2

J.W. BAILEY
FA

D.G. COCKRELL
MM2

R.C. ZWICKE
FA

F.H. PFALMER
MM3

W.J. HANSEN
FN

D.H. EASTON
FN

R.L. BARTON
MM3

C.W. MELTON
MM2

W.H. WARRICK
FN

L. WAGERMAN
MM3

A.M. LOKKEN
MMFN

J.H. SELLERS
MMFN

C.E. STILES
MM3

J. ELY
MM3

H. HEDRICK
FN

NO. 2 ENGINEROOM

J. FERRANTI
FN

S.R. FAIT
MM3

"HEY! YOU'VE BOLTED ME IN!"

REPAIR WORK

B.W. COOPER
MM3

J.C. SATTERLY
FA

C.L. FORNEY
FN

M.L. CLARK
MMFN

B.G. COLEMAN
FA

H.L. GIBSON
MMFN

R. RUMRILL
MMFN

R. MOLNAA
FN

J.L. BECK
FN

M.T. MC NICHOLS
MM3

J.R. SISCO
MM3

R.W. TALLEY
MM2

D.A. ISHAM
MMFN

H.J. FITHIAN
FN

J.W. PORTER
MMFN

C.W. VANN
MM3

D.J. RUMRILL
FA

R.E. CARTER
FN

R.W. SCIFRES
MMFN

P.D. MC KINNEY
FA

E. YORK
FN

R. SCHULTZ
FA

J.D. RENFRO
MM2

E.A. LONGHORN
FN

L. ABREY
FA

H.C. SHANNON
MMFN

M.L. BUMPUS
MM2

J.M. DONOFIRO
MM2

J.E. WILCOX
FA

G.E. WILLIAMS
FN

E.W. MC KINNEY
MM3

J.R. ALMOND
MM3

A.A. WOJTAN-
OWSKI MM3

ROUTINE MAINTENANCE

GENERATORS

W.C. ANDRUS
MMFN

B.L. MELUGIN
FN

G.J. MC MANN
MMFN

LTJG F. PARRA
DIVISION OFFICER

H.W. VENELL
FPC

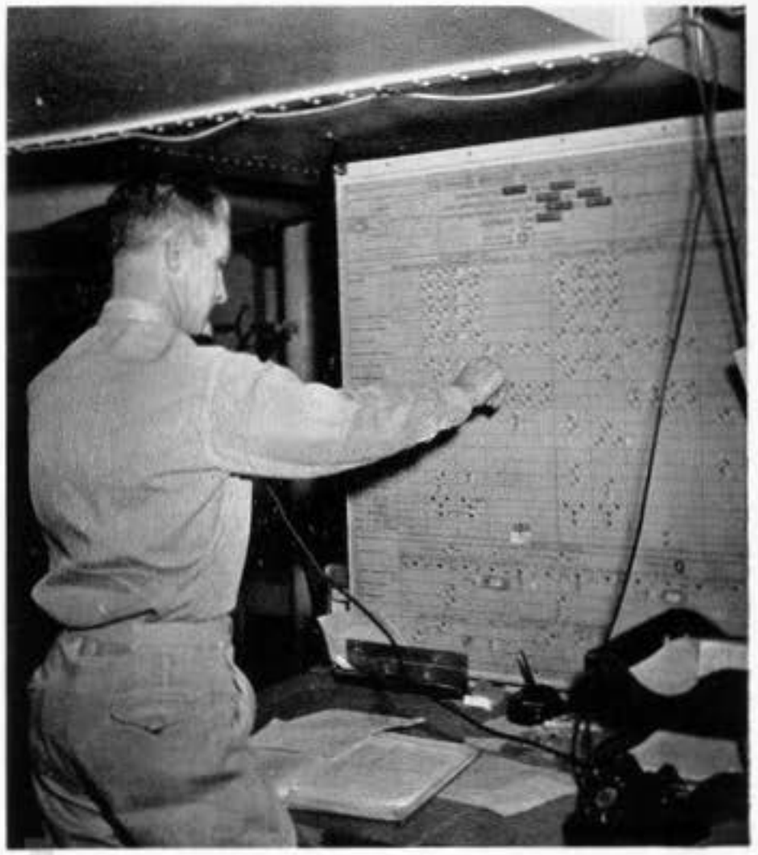

"TWO DOLLARS ON
WHO IN THE FIFTH?"

navysite.de

CWO R.W. FULTON
MATERIAL OFFICER

F.C. AULDRIDGE
DC1

B. ZUROSKI
FP1

H.F. GLANDON
ME1

R DIV

"WE SHOULD HAVE TRIED DRANO BEFORE CHIEF."

PIPE SHOP

R.E. CARTER
FP2

W.E. BRANHAM
FP2

K.W. PIANTINO
FP2

D.C. REID
FP3

P.D. WEBER
FP3

K.D. TUCKER
FP3

W.D. JERNIGAN
FA

L.E. MOREY
YNSN

W.D. CLARK
DC2

A.H. D'AMICO
DC3

A.R. WINNINGHAM
DC3

R.W. MUELLER
DC3

T.D. COLEMAN
DC3

B.R. BAIRD
DC3

F.R. O'NEAL
FA

J.J. HUDACH
DC3

E.V. COOK
DC3

F. LEON
FN

B.G. KENDRICKS
FN

B.L. JACKSON
FN

T.L. JORDAN
FN

R.D. MC DUGLE
FN

C. PERKINS
FN

B.L. ROLLINS
FN

CARPENTER SHOP

H.F. GLANDON
MEI

A.J. CIERI
ME2

R.B. DOUGLAS
ME2

W.F. OLIVER
ME2

S.R. POXLEITNER
ME3

J.G. SPENCE
FA

G.A. JOHNSON
FN

M.T. FOLEY
FN

E. DELAGARZA
FN

A.L. PETERSON
ME3

J.A. NEWTON
ME3

M.F. PICKETT
ME3

P.N. CANANT
ME3

R.E. HAYES
DCFN

D.W. MARTINDALE
FA

T.J. DANIELS
FN

M.J. CONVERY
FN

S.M. POTTER
FN

METAL SHOP

navyphotos

H.C. CARDENAS
FN

N.W. SEPTON
FN

C.A. STOKER
BT3

J.S. JENNINGS
ME3

O.L. JOHNSON
ME3

J.F. KLEIN
ME3

J.C. HOUSER
ME3

C.D. NICHOLS
FN

R.L. HYMEL
FA

J.L. GENKINGER
FN

J.R. BENSON
FN

R.J. GORMAN
FN

N.E. CLIBOURN
FN

W.O. HOSEY
FN

J.L. MITCHEM
FA

E.R. WHITE
FA

A.L. GARRETT
YNSN

LCDR W.H. CATHA
GUNNERY OFFICER

LCDR E.G. GREENE
ORDNANCE OFFICER

LCDR J.A. ENDACOTT
ORDNANCE OFFICER

LT D.E. RAGSDALE
FIRST LIEUTENANT

LTJG R.C. HUDGENS
ADMINISTRATIVE ASST.

ENS M.E. KIRSHNER
ADMINISTRATIVE ASST.

CWO. J.R. WOOLYHAND
SHIP'S BOATSWAIN

navysit.de

LTJG J.T. DIMON, JR.
ASST. FIRST LIEUTENANT

G.F. PALMER
BM1

ENS N.O. MILLS
DIVISION OFFICER

J. GLOWA
BM1

J.A. CALDARA
BM1

navysite.de

J.B. FORD
BM3

H. BAUER
BM2

T.C. FOLEY
BM3

R.R. FOWLKES
BM3

J.P. VEST
BM3

DIVISIONAL STRATEGY

1ST DIV

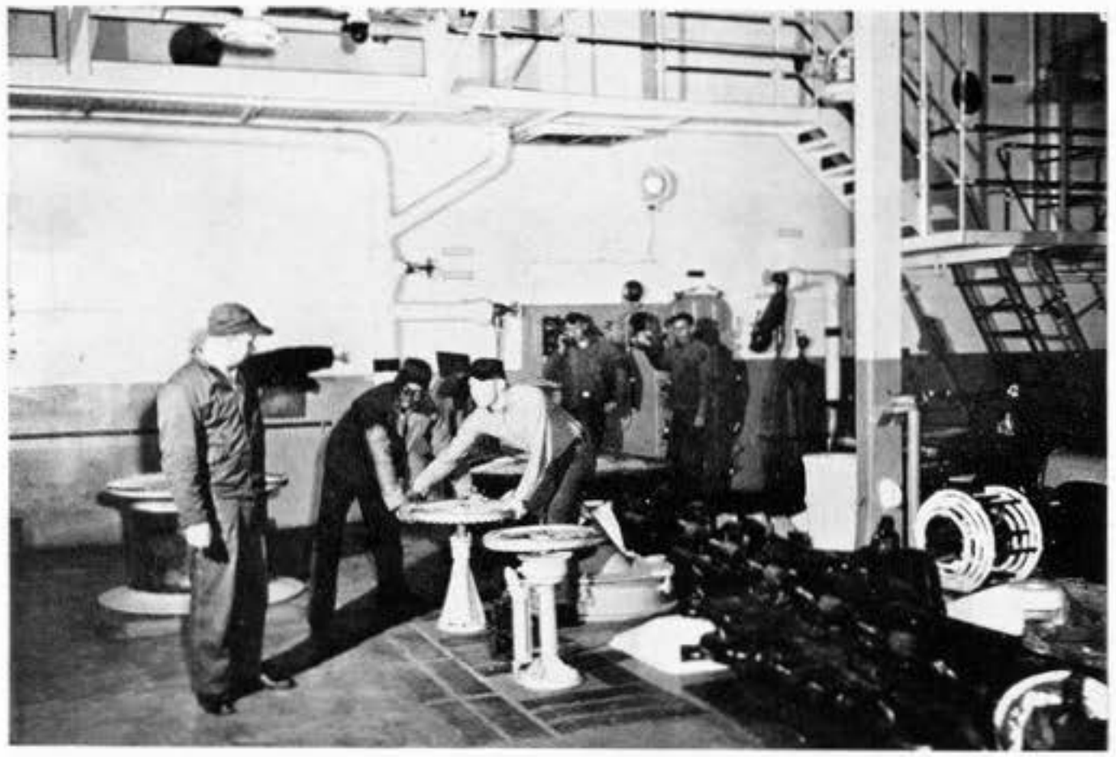

EASY DOES IT

R.A. BEAMAN
SN

B.C. BUCHERT
SN

H.N. BUTLER
SN

D.G. CHRISMAN
SN

R.D. COLLINS
SN

T.G. DALAGER
SN

D.H. FARMER
SN

T. FORTUNE
SN

navysite.de

G.L. GONZALES
SN

G.L. GREENHAW
SN

E. HABEL
SN

J.H. HADLEY
SN

G.R. HARDESTY
SN

R. HASL
SN

C.C. HENDERSON
SN

C.A. HIXON
SN

T.E. HOLDEN
SN

J.R. LARGENT
SN

B.D. LEMONS
SN

J.W. LUNN
SN

A.L. MC ARTHUR
SN

M.L. MITCHELL
SN

B.D. PAGANO
SN

D.E. PEAKE
SN

STAND BY

H.E. RELPH
SN

A.B. RIECHEN-
BACH SN

E.L. SLATEN
SN

G.D. TRAVIS
SN

E.A. WELLER
SN

L.E. WHITTAKER
SN

D.C. WILSON
SN

D.E. WILSON
SN

navysite.de

L.D. WILSON
SN

L.L. AHLBERG
SA

R.A. BOND
SA

F.A. CAMPBELL
SA

R.E. CLEVELAND
SA

L.L. CRUTCHFIELD
SA

C.S. EDWARDS
SA

D.N. GRACE
SA

H.D. GRIGGS
SA

G.A. GRIMALDO
SA

P.C. HANEY
SA

C.E. HENDERSON
SA

J.G. HORNER
SA

T. HORTON, JR.
SA

J.A. HUBBARD
SA

D. KEE
SA

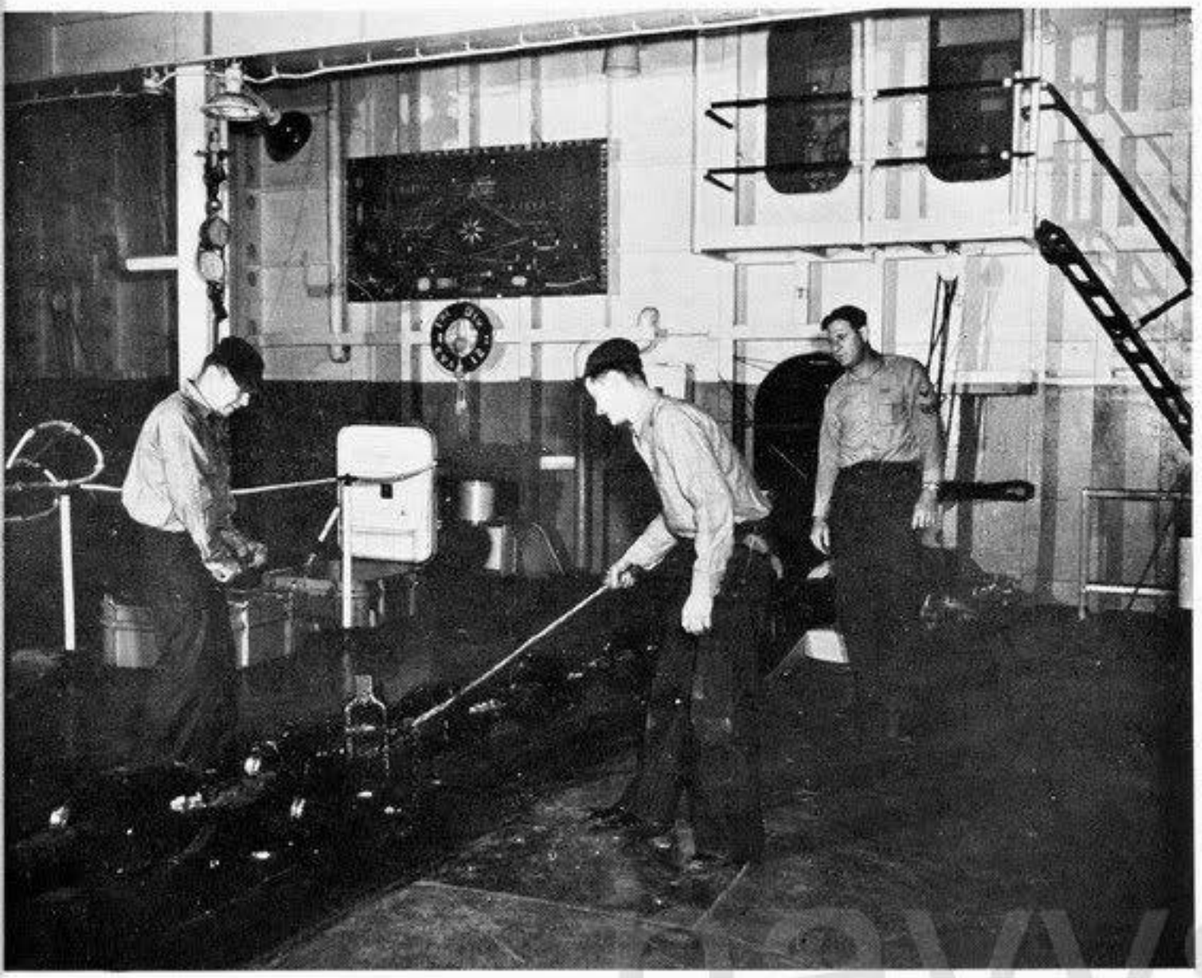

LET

'ER

GO

E.M. LAWRENCE
SA

T.D. MAHIAI
SA

F.C. MC CAIN
SA

R.D. NAPOLSKY
SA

S.R. ODOM
SA

W. REDMOND
SA

W. ROSENGART
SA

navysite.de

M.J. SAMUELS
SA

J.J. SCHUTZEN-
HOFER SA

A.F. SIMMONS
SA

WHERE

ARE

THEY?

G.A. WILHELM
SA

J.C. YBARRA
SA

C.G. ZYLKS
SA

LTJG T.A. REILLY
DIVISION OFFICER

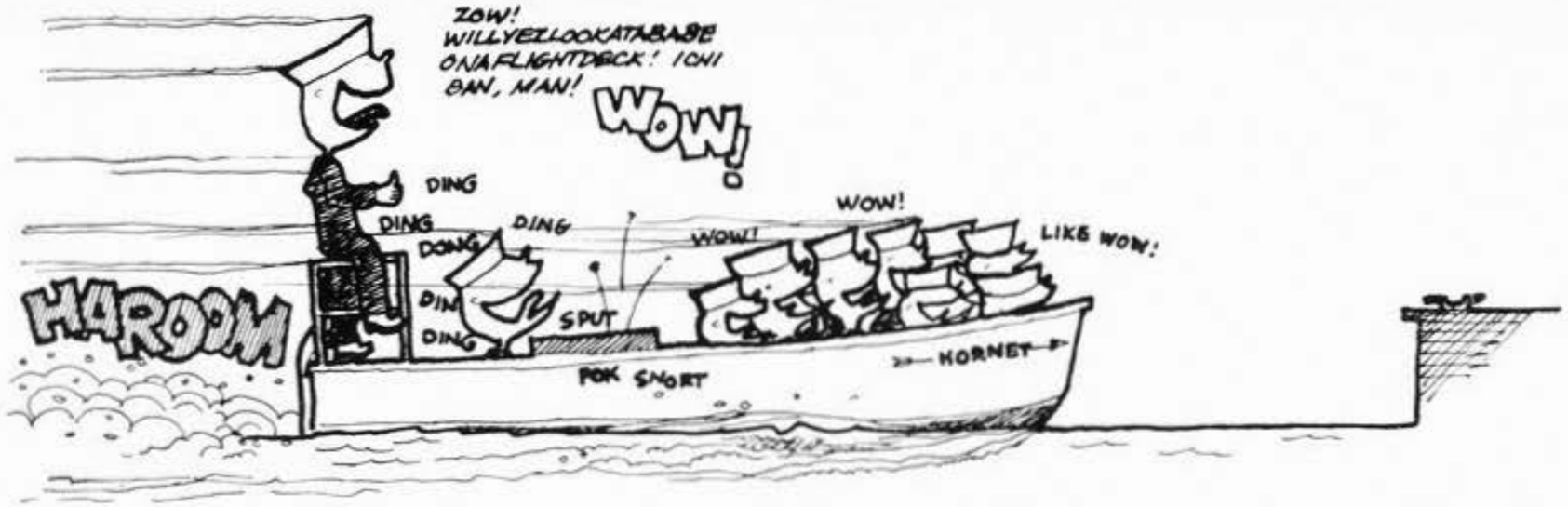

ENS L.M. LYONS
JR. DIVISION OFFICER

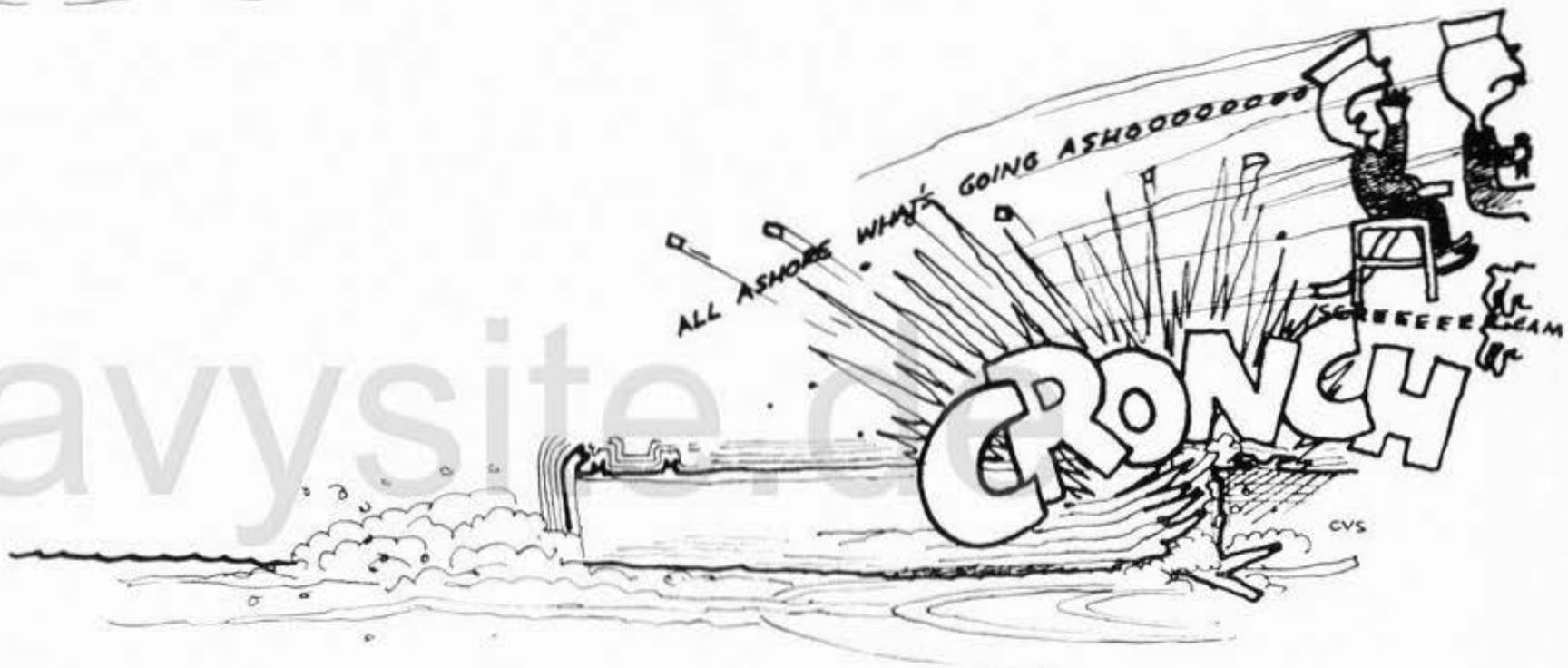

C.N. PINKSTON
BMC

R.E. MILLER
BM1

G.W. YOCAM
BM2

L.A. LINDSEY
BM2

J. PENNOKEE
BM2

W.T. HICKS
BM2

S.B. CRAB
BM3

navysite.de

2ND DIV

J.F. BLOCH
SA

H. BROWN
SA

D. BURNS
SN

P.L. CASSADY
SN

E.H. CASE
SN

D.F. CROSSETT
SA

D.W. CAGLE
SN

L. ELIA
SN

J.F. DIXON
SA

A.J. ELLEFSON
SA

L.F. GILCHRIST
SN

A. GOMEZ
SA

H. GOODS
SN

D.P. GARRIDO
SA

T.N. GONZALES
SN

M. GUERRA
SN

I.W. PIERCE
SA

J.P. PRUZEK
SN

E.C. ROGERS
SN

B.L. REVELEY
SN

G.R. SHARP
SN

W.R. SHANNON
SA

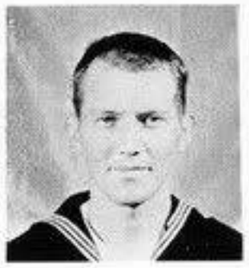
O.J. SESSIONS
SN

G.L. SCHMEHR
SA

R.E. SANDERS
SN

R. SANFORD
SN

D.E. THOMAS
SN

R.A. SMITH
SA

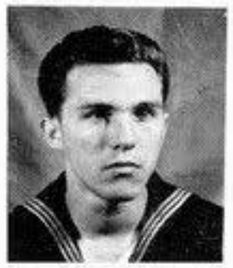
J. SISSL
SN

T.F. SMITH
SA

C.E. SCOTT
SA

W.R. TOPFER
SA

J.E. WILSON
SA

C.L. WILSON
SN

W.H. WAGNER
SN

F.A. WILLIAMS
SN

navyreade

A. GARCIA
SN

J. GETER
SN

C.L. GIBBS
SN

A.A. HARRIS
SN

H. HUBBARD
SA

R.L. JEVNE
SN

J.S. LIGGETT
SA

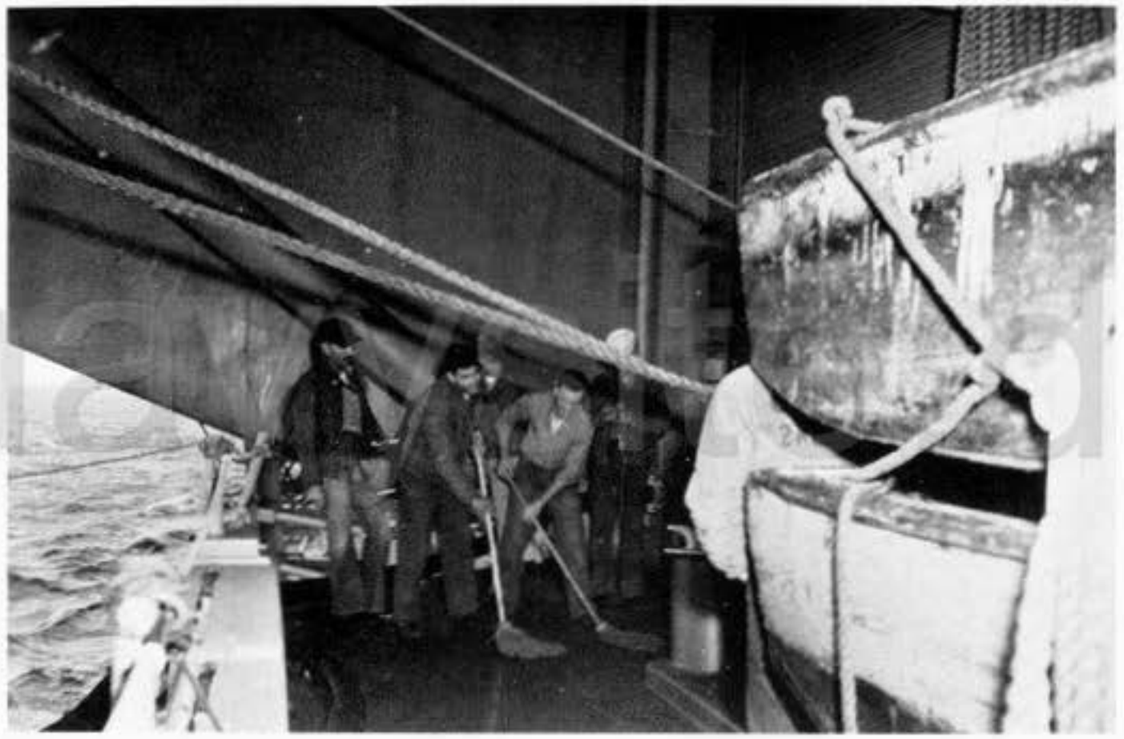

R.A. LARSON
SN

L.O. MONROE
SA

R. HILL
SA

J.F. MURPHY
SA

R.A. MILLS
SA

A.K. KNOWLING
SN

R.H. NICHOLS
SN

C.W. MALONE
SA

C. ORMOND
SA

G.R. OVERY
SN

J. SMITH
SA

O. DETTER
SN

C.E. SHIVENER
BMC

G.A. LANG
BMC

S.E. MUMFORD
BM1

H.L. SWIFT
BM1

D.J. HAGAN
BM1

navysite.de

R.F. KARLENZIG
BM2

L.L. CROOKS
BM2

E.R. FINCANNON
BM2

LTJG J.A. ANDERSON
DIVISION OFFICER

ENS J.D. HEWICKER
JR. DIVISION OFFICER

C.L. JOHNSON
BM3

R.B. BASSHAM
BM3

M.J. KILEY
BM3

R.O. MEANS
BM3

3RD DIV

B.C. ALLEN
SA

E. ARTIS
SN

B. BOCOOK
SN

R.N. CAREY
SA

R.D. CARTER
SA

E. CHAVEZ
SA

T.P. COMPOSANTO
SA

L.D. DAVIS
SA

navysite.de

H. DEL VALLE
SA

K.D. DEW
SN

R. DINES
SA

J.H. DRURY
SN

T.F. DUNNING
SN

R.D. GENZEN
SA

A.G. HANBACK
SN

E.A. HARPER
SA

D.E. HARRISON
SA

M.L. HENDERSON
SA

N.R. HERRON
SN

E.J. HESSENIUS
SN

D.E. HOLDEN
SN

G.R. IRWIN
SA

R.L. ISBELL
SN

D.A. JOHNSON
SA

D.C. JULIUS
SA

C.E. LASSITER
SN

H. LITTLEFIELD
SN

T.G. MENARD
SA

J.R. NEWBERRY
SN

R.J. PETERSON
SA

M.M. POSTEN
SN

J.L. REEDY
SA

navysite.de

J.R. RIETMAYER
SA

R.L. RITCHEY
SA

D.A. ROLLO
SA

J.B. ROPER
SN

D.O. ROSS
SN

W.B. RUSSELL
SN

J.W. SHAW
SN

H.L. SHUPPERT
SN

J.E. SMITH
SN

J.L. TINKER
SA

J.C. TOLER
SN

A.E. TRAVOUS
SA

C.L. WILLINGHAM
SA

G.W. WINCH
SA

P.N. WOLFE
SN

PICTURES NOT AVAILABLE

W.J. ABBOTT
SA

J.G. HARPE
SN

K.J. LINDAUER
SN

J.C. RANDOLF
SN

R.G. WELLS
SN

R.E. MOBLEY
SN

E.R. ROSS
GM1

R.R. STORY
GM2

D. SINEGAL
SN

J.J. RIESENBACK
SN

H.L. HARRIS
GM3

ENS L.W. TWITCHELL
DIVISION OFFICER

J.W. JACKSON
GM3

R. RUNION
SN

R.A. DALTON
SN

A.L. CLEM
GM3

C.W. BLAZEK
SN

J.E. CANNON
SN

L.D. CURTIS
SN

L.G. BATCHELOR
GM2

L.L. DANNALDSON
GM1

J. BONHAM
SN

R.D. MCKEAN
SN

navysite.de

4TH DIV

ENS G.E. LAMPERT, JR.
DIVISION OFFICER

J.H. BAKER
GMC

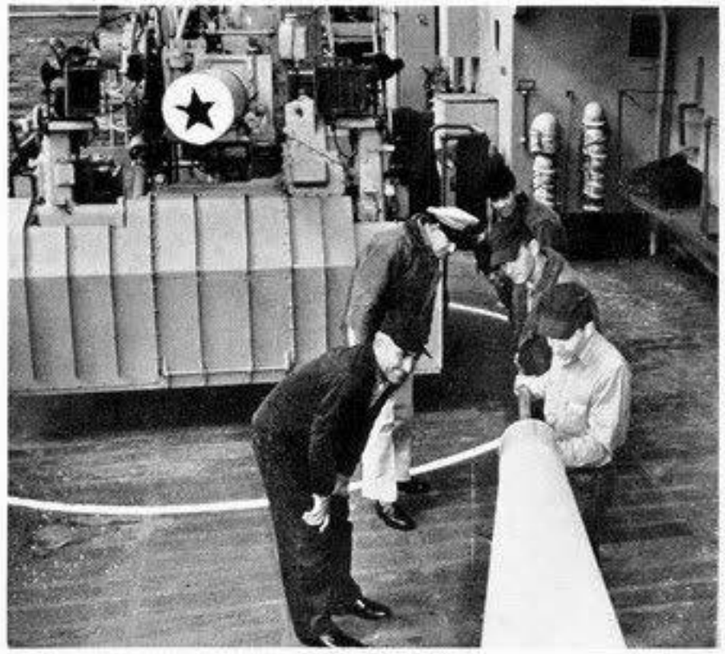

WILL IT PASS?

navyuse.org

C.A. ATKINSON
GM2

M.L. WRIGHT
GM1

E.F. HAZEN
GM2

J.M. BUNTON
GM3

J.P. COULS
GM3

J.D. ELLIOT
GM3

V.J. GUERRA
GM3

W.K. HULETT
GM3

C.L. KIRKLAND
GM3

V.L. MCGUIRE
GM3

C.H. MCKOWN
GM3

5TH DIV

"PRAISE THE LORD AND PASS THE AMMUNITION"

D.C. ABBOTT
SN

W.F. BREITBARTH
SN

R.R. GOINS
SN

J.C. ROBERTS
SN

B.C. SHARP
SN

C.E. SMITH
SN

J.F. SMIGIELSKI
SN

L.A. SWARTZ
SN

navysite.de

H.A. TIMMERMAN
SN

D.H. TRICKLE
SN

C.L. WILSON
SN

J.M. CUMMINGS
SA

H.G. KUHN
SA

D.A. TAYLOR
SA

SO MANY NUMBERS

LTJG W.C. BULLIS
DIVISION OFFICER

S.N. CHITWOOD
GMC

WO J.A. COLE
SHIP'S GUNNER

navsource

C.C. HAMILTON
TM1

T. SHIPLEY
GM1

J.T. CLEMENTS
GM2

C.E. COX
GM2

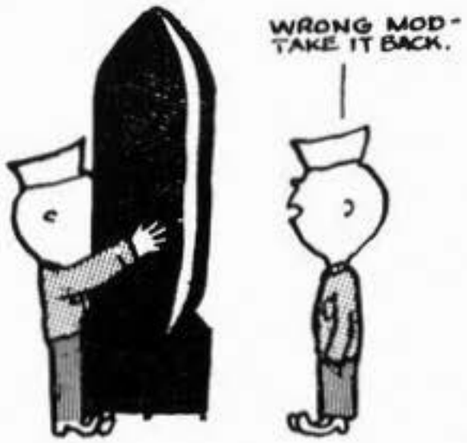

R.E. CURLEE
GM2

D.D. ESKEW
TM2

6TH DIV

B.H. BOENEKE
GM3

B.G. BROWN
YN3

L.M. GODSEY
TM3

M.L. HARRISON
GM3

F.W. MC CONNEL
GM3

I.L. PATTERSON
TM3

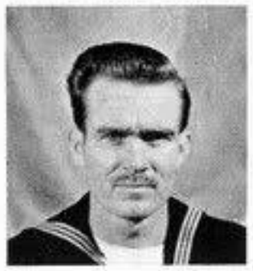
J.W. ABNER
SN

E.L. BRAGG
SN

J.C. CANTERBURY
SN

E. COOMBS
SN

G.C. FULLMER
SN

R.J. GUILLORY
SN

R.S. PETERS
SN

BOMBS AND BULLETS

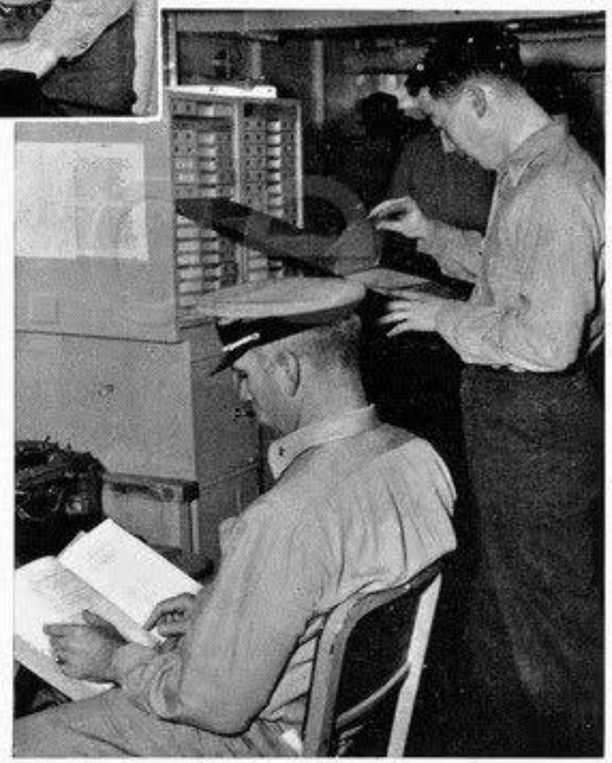

F.P. PERALTA
SN

J.V. OLSEN
SN

F.L. PATTERSON
SN

D. HOGAN
SN

P.W. MINOR
SN

J.T. POLING
SN

D.G. SLOOP
SN

G.J. SMULLEN
SN

J.L. MANION
SA

G.W. PALMER
SA

A.B. SINGLETON
SA

navysite

SEMPER FIDELIS

CAPT R.W. OLIVER
C.O. MARINE DETACHMENT

J.F. MEYERS
M/SGT

W.A. BECK
T/SGT

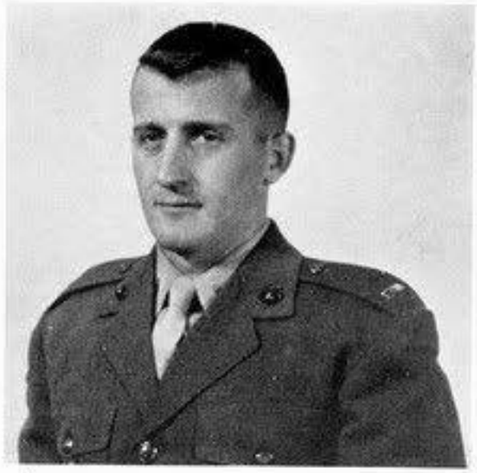

1/LT P.D. SEARLES
XO MARINE DETACHMENT

SEMPER LABORIS

H. ADAMS
PFC

R. ALLEN
CPL

R. ANDERSON
PFC

D. ARNESON
PFC

F. BEAL
PVT

H. BECKING
PFC

W. BEELER
PFC

L. BIRD
CPL

D. BLACKBURN
PFC

L. BLEVINS
PFC

H. BLUM
CPL

G. BOURGES
SGT

V. BREAUX
PFC

B. BROUSSARD
PFC

C. BUTLER
CPL

D. CARNAHAN
PFC

W. CASTLEBERRY
SGT

R. DORN
PFC

W. EHERENFELDT
PFC

L. FISCHER
PFC

J. FITCHETT
PFC

F. FITZGERALD
PFC

J. FLEENER
PFC

M. GOFF
PFC

Parris Island

R. GUDOBBA
CPL

R. HARKEMA
PFC

G. HARSH
CPL

L. JONES
PFC

R. JONES
PFC

W. KARAGANIS
PFC

D. KRISIK
PFC

H. LOVING
SGT

J. MARK
CPL

R. MICHEL
PFC

R. MILLER
CPL

R. MITOSKA
PFC

MARINE READY ROOM

R. MORRIS
PFC

L. MURASKI
SGT

R. NICHOLS
PFC

D. NICKELL
PFC

R. NUGENT
PFC

D. O'MALLEY
PVT

D. O'NIEL
PFC

R. PATTERSON
CPL

B. PURDIE
SGT

J. SILVA
PFC

L. SIMMONS
PFC

A. SIME
PFC

navysite.de

C. SMITH
SGT

P. STANFORD
PFC

C. STOCKDALL
PFC

J. STUBSON
PFC

R. WALKER
PFC

C. WEBBER
PFC

R. WHITMORE
PFC

C. WILLIAMS
PFC

D. WITUCKI
PFC

P. ZIMMERMAN
CPL

YEAH, BUT IT SAYS HERE....

GUARD THOSE BOMBS, MAN.

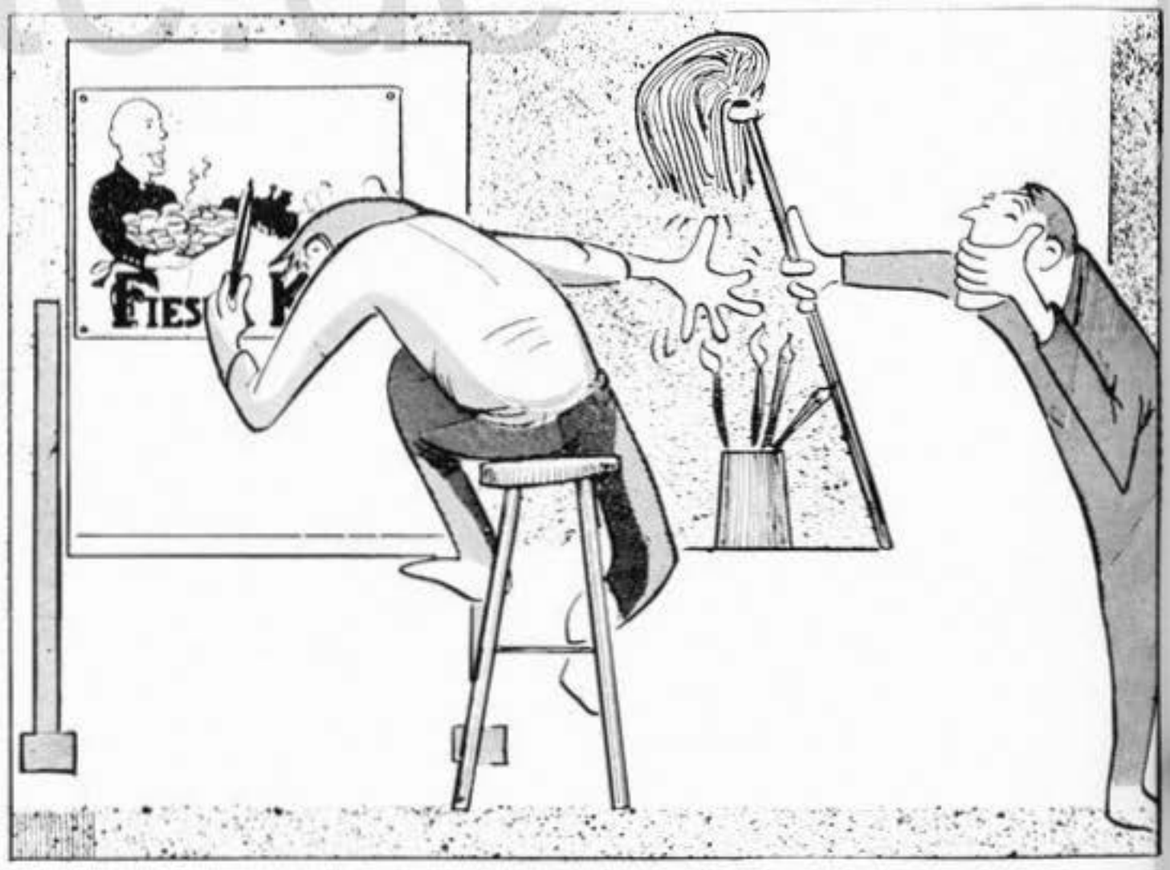

navysite.de

LTJG W.H. SCHULZE
DIVISION OFFICER

P.E. FAY
FT2

E.B. AVERETT
FT2

T.J. VASILESCU
FT1

N.C. SPENNER
FT2

W.E. DOYLE
FT2

CWO J.T. ZATORSKI
SHIP'S GUNNER

R.G. CARL
FT3

B.V. CHASTON
FT3

R.G. BALE
FT2

H.R. BOYLES
FT3

D.L. CUMMINGS
FT3

A.J. FIRMIN
FT3

navysite.de

S.S. HOLY
FT3

R.J. JACOBS
FT3

H.E. LEWIS
FT3

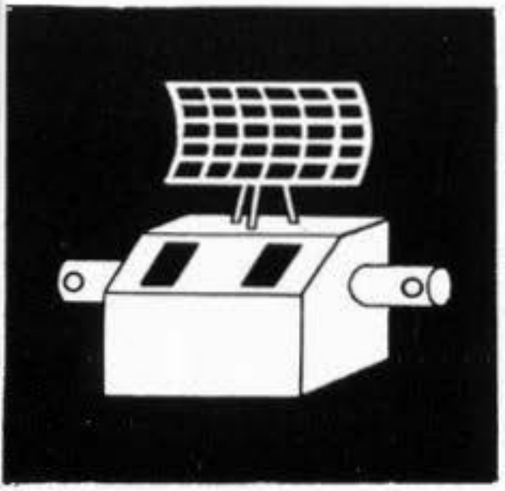

D.J. MC BRIDE
FT3

J.E. MC CUL-
LOUGH FT3

A.L. NELSON
FT3

G. SKINNER
FT3

G.W. TEVEBAUGH
IM3

FOX DIV

J.L. THELEN
FT3

G.K. THOMAS
FT3

F.G. VINSON
FT3

F.E. VOORHEES
FT3

N.A. WADDELL
FT3

C.A. WAITS
FT3

F.G. ADAIR
FTSN

G.L. ARNOLD
SN

D.E. WESTFALL
FT3

R.J. WOODRUFF
FT3

C.J. YOUNG
SN

G.L. CURTIS
FTSN

D.K. DORN
SN

W.G. FUNK
SN

R.R. JACKSON
FTSN

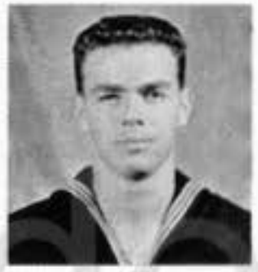
R.E. PAUL
FTSN

W.G. RIDDLE
SN

L.H. SCHULTE
FTSN

navysite.de

M.D. SMITH
FTSN

J.A. RIDLON
FTSN

PICTURES NOT AVAILABLE

W.D. RING, JR.
FTC

J.L. KILPATRICK
FTC

R.H. BENBOW
FT1

A.J. FILLIP
FT3

J. HLAUDY
FTC

R.A. CARPENTER
FTC

H.A. SCALLY
FT1

D.L. BERLFEIN
SN

NS A.M. MELLER
LECTRICAL SUPERVISOR

LTJG S.P. HOLZAPFEL
MECHANICAL SUPERVISOR

LCDR F.W. CHASE
TECHNICAL SUPERVISOR

ENS D.E. RAPHAEL
NUCLEAR SUPERVISOR

CWO2 L.E. WILLIAMS
TECHNICAL MONITOR

C.E. BIMER
GMC

S.D. MATLICK
ETC

E.W. SARGENT
EMC

R.E. THOMPSON
EMC

A.D. BARBER
EM1

A. BASSIN
SK2

R.S. BROCK
EM2

C. BUKOWSKI
GM3

L. DELAFOSSE
GMSN

.R. FREEMAN
T2

J.L. GILLUM
EM3

J.E. HALL
PN3

L.D. HYDINGER
BM1

N.E. JONES
AT1

W.G. MARLER
AO2

J.R. MC GRAW
NWSN

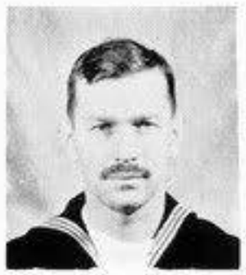

L. NAGY, JR.
GM2

W. POPP
EM3

J.J. SWARTZ
AO1

navsite.de

SPECIAL WEAPONS
DIVISION DELTA

W DIV

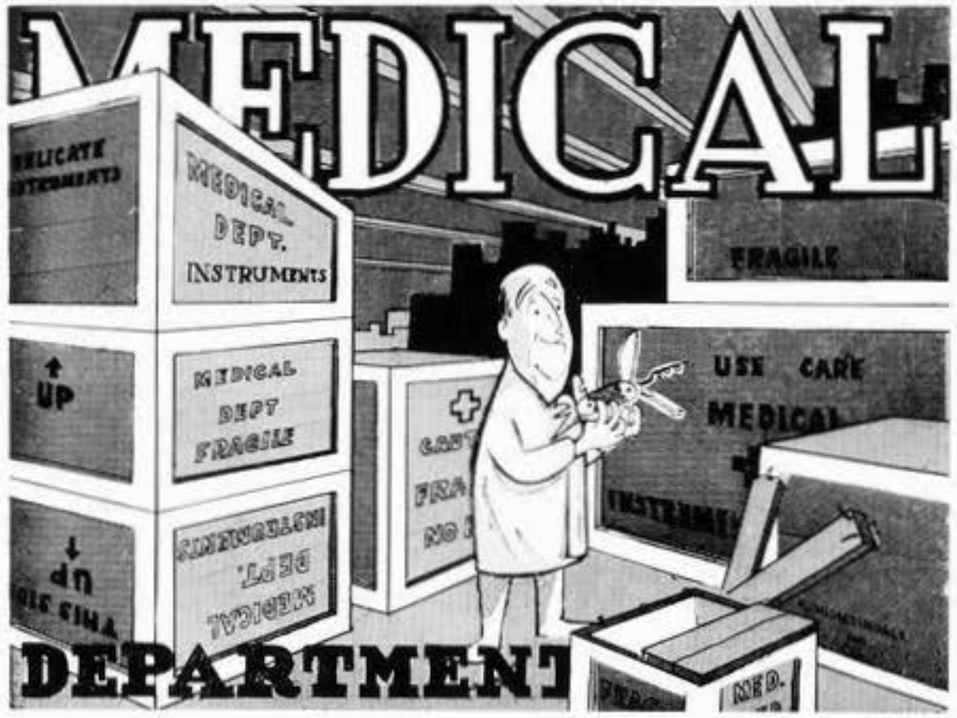

LCDR E.H. PRESCOTT
SENIOR MEDICAL OFFICER

LT R.O. KELLY
ASST. MEDICAL OFFICER

LT M.D. ELMORE
MEDICAL ADMIN. OFFICER

W.T. BAINRIDGE
HM2

C.T. BECK
HM2

M.P. POLEN
HM1

F. CRABTREE
HM1

J.L. NEEL
HMC

M.J. LEGENZOFF
HM1

D.C. BASS
HM2

C.R. ONSTOTT
HM2

P. DELLA CROC
HM3

A."J." WAKEFIELD
HN

W.L. ROBINSON
HM3

D.J. EVANS
HM3

C.B. HERZOG
HM3

D.C. STUBBS
HM3

R.C. OSTRANDER
HM3

W.H. BROWN
HM3

J.P. O'REILLY
HN

R.A. HOBLEY
HN

S.D. MC CAMENT
HN

S. GARDNER
HN

T.F. DE BRUIN
SN

CONDITION NORMAL

TAKE THOU

DAILY G-R-I-N-D

BEST OF ATTENTION

USS HORNET
H Div
CVA-12

PEEK-A-BOO

navysite.de

BUSY BEAVERS

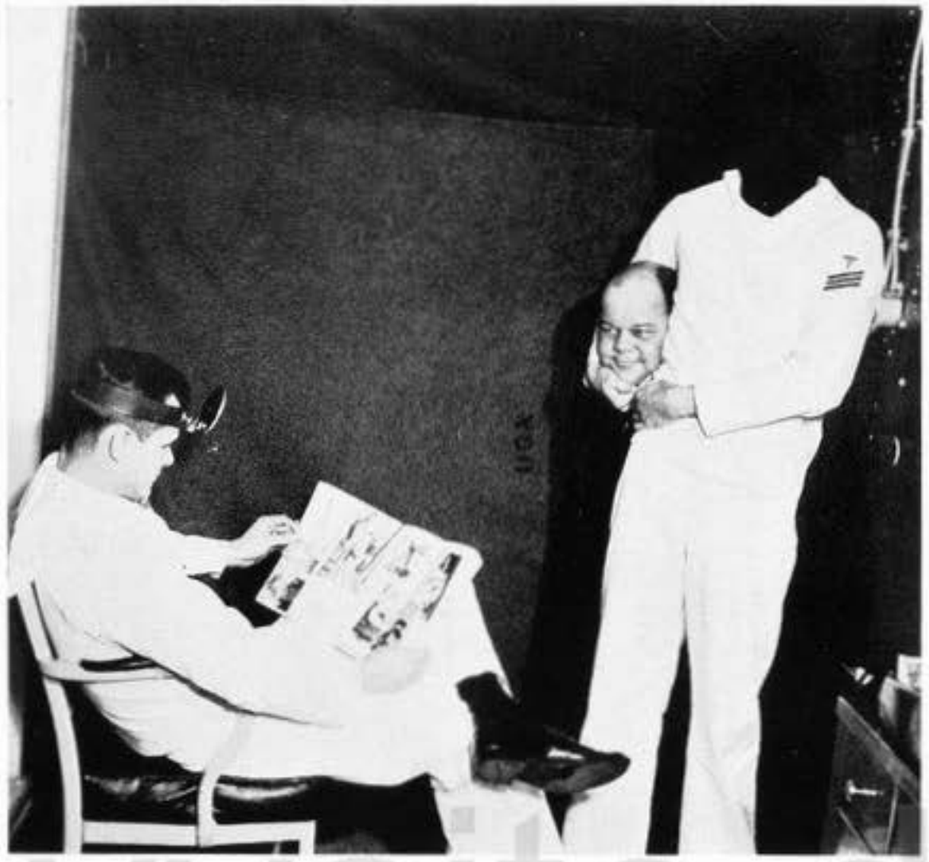

SICK CALL IS AT—!!

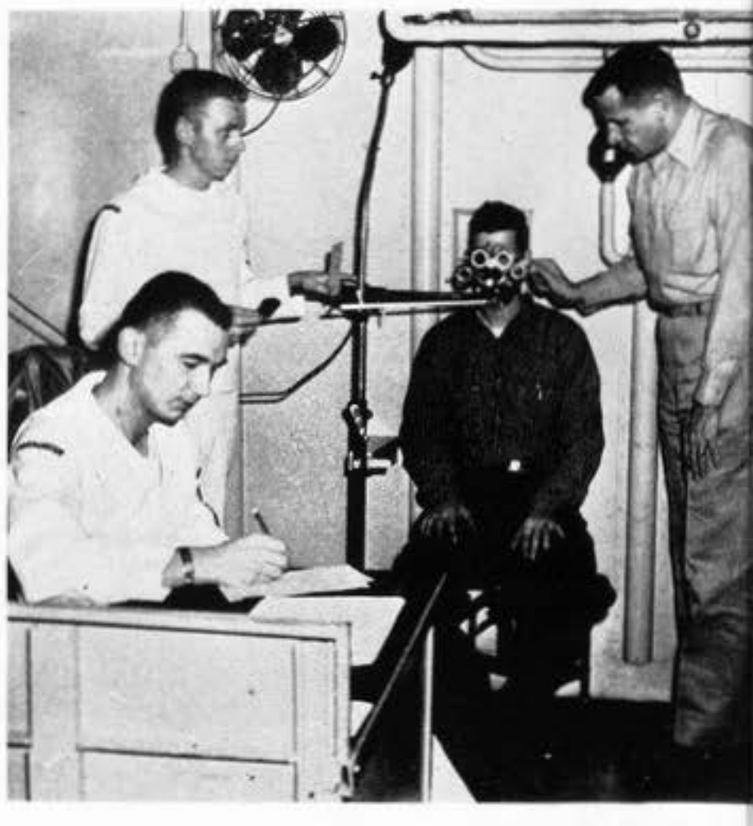

READ THE SECOND LINE.

navysite.de

WELL STOCKED?!!!

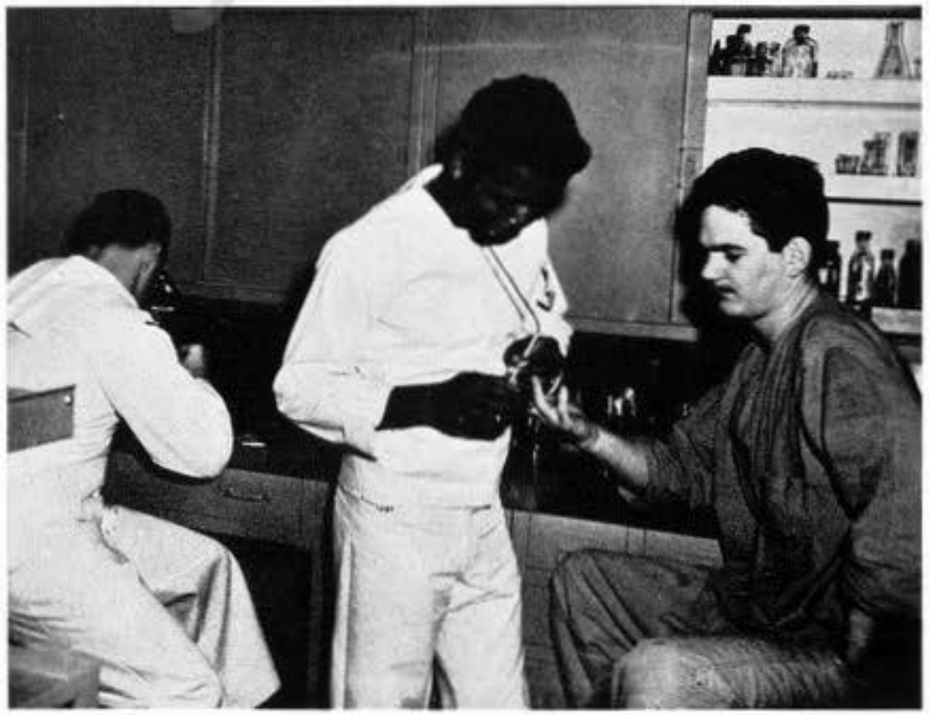

OUCH!!!

THAT WAS CLOSE!!!

CDR S.H. LANE
NAVIGATOR

LT C.L. BUSH
ASST. NAVIGATOR

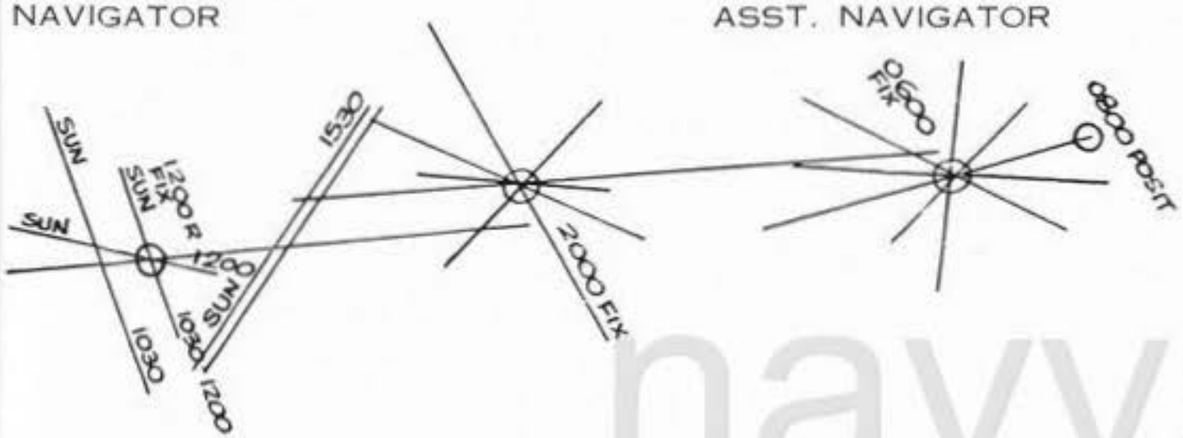

navysite.de

A.Q. LONGMIRE
QMC

F.G. WARD
QM1

W.W. HICKS
QM2

C.R. STOKES
QM2

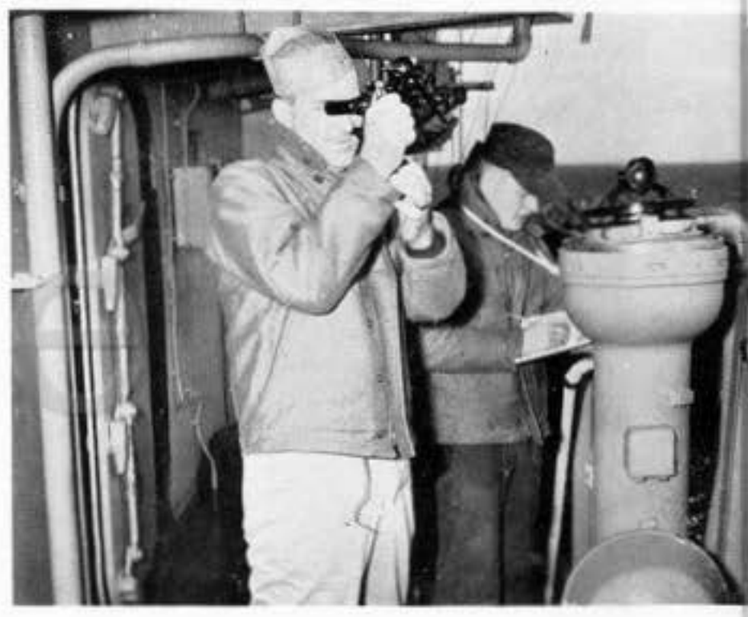

G.C. RANDOLPH
QM3

V.G. BOYD, JR.
QM3

J.E. DENNISON
QM3

M. ROSS
QM3

C.K. WUENSCHEL
QM3

L.H. FELLERS
QMSN

S.S. ANDERSON
YNSN

J.M. TURNIPSEEDE
SN

J.L. BOLICK
SN

K.A. BABB
SN

M.E. GRAY
SN

D.E. BOOTH
SN

J.W. TILLERY
SN

R.R. ANNIBAL
SN

R.C. SKELTON
JOSN

E.L. SIMMONS
SN

J.L. YARBRO
SA

T.T. O'NEILL
SA

OPERATIONS DEPARTMENT

CDR G.E. MINOR
OPERATIONS OFFICER

ENS B.K. JONES
ADMINISTRATIVE ASST.

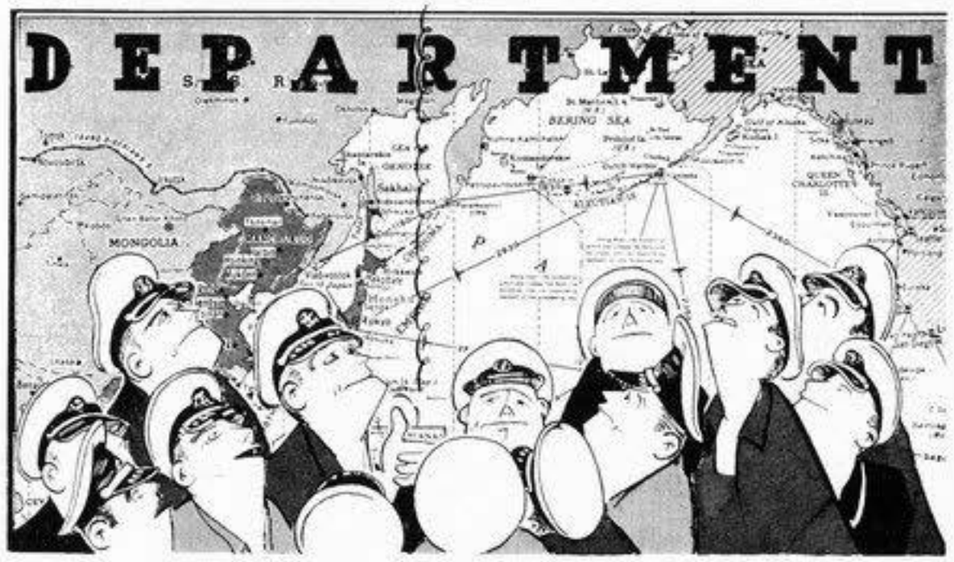

THE MISSION OF THE OPERATIONS DEPARTMENT IS TO COLLECT, EVALUATE, AMPLIFY AND DISSEMINATE COMBAT AND OPERATIONAL INFORMATION WHICH IS REQUIRED FOR THE ASSIGNED TASKS OF THE SHIP AND DESIGNATED AIRCRAFT; AND TO PROVIDE AIR INTELLIGENCE, AEROLOGICAL, PHOTOGRAPHIC AND EXTERNAL COMMUNICATIONS SERVICES. THE TASKS INCLUDE PLANNING, SCHEDULING AND COORDINATION FOR THE SHIP AND HER AIRCRAFT.

navysite.de

HERE COMES THE GREEN SHEET.

J.J. WILSON, JR.
YN1

C.R. HOVEL
YN3

M.L. HUBBS
YN3

H.A. SANDERS
SN

BOSS AT WORK

LT W.S. ARNOLD
AEROLOGY OFFICER

C.R. HART
AGC

D.A. POMEROY
AG2

R.J. GREEVE
AG2

R.E. BILLINGS
AG2

E.L. MILLER
AG3

G. CHISELKO
AG3

R. CREIGHTON
AG3

D.G. CLONTZ
AG3

AEROLOGY

D.J. DAVIS
AGAN

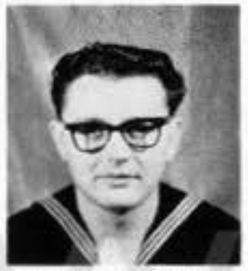

M.P. BROWN
AN

D.G. PONGRATZ
AGAN

R.J. RIESTER
AGAN

OA DIV

navysite.de

ELECTRONICS

LT A.F. FERGUSON
ELECTRONICS OFFICER

CWO L.B. RAGAN
ASST. ELECTRONICS OFF.

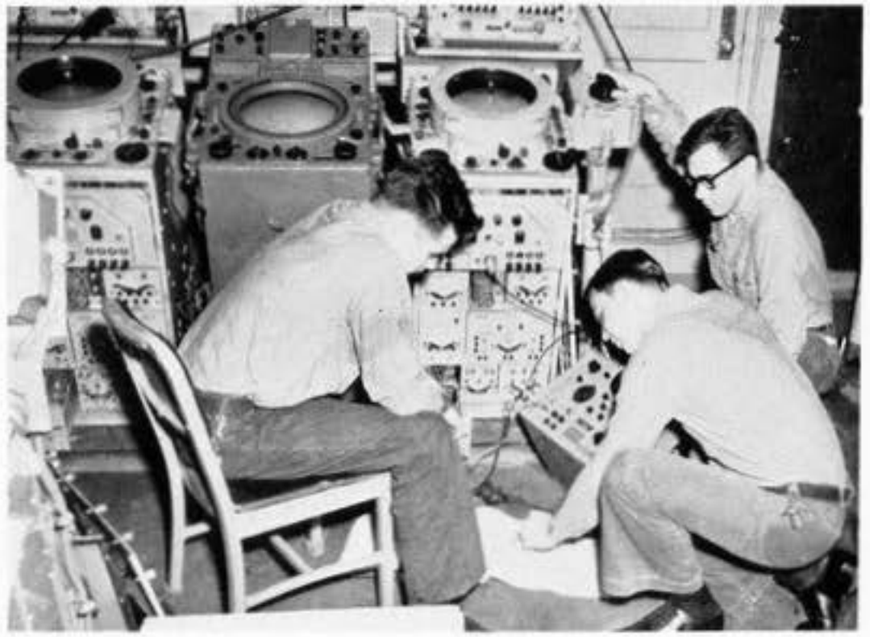

THE MANUAL SAYS THIS WIRE . . . .

OE DIV

L.E. DOHM
ETC

R.H. ANTHONY
ETC

W.A. JOHNSON
ETC

H.L. FIX
ET1

R.L. BRANCH
ET1

R.J. SLOOP
ET1

.H. MONTAGNE
T1

L.B. MYERS
ET2

J.M. ABPLANLP
ET3

J.D. GALLOWAY
ET3

J.E. TONE
ET3

J.R. ODOM
ET3

E.J. ZEMAN
ET3

J.C. ZAKRZEWSKI
ET3

B.G. CLARK
ET3

A.L. MAIER
ET3

T.M. AIRHEART
ET3

J.E. NOONAN
ET3

MAYBE WE SHOULD PUNT?

SO THIS IS WHERE YOU HIDE IT!

MY PICTURE HAS BEEN FUZZY LATELY.

M.J. ZIMMERMAN
ET3

R.R. SABO
ET3

D.M. BETHEL
ETSN

J.D. BOWDEN
SN

P.R. DEVENY
ETSN

J.A. GAY
ETSN

J.M. TROHA
ETSN

E.E. JOHNSON
SN

B.L. GRACE
ETSA

LCDR B.J. DE COUX
CIC OFFICER

LCDR F.E. MOONEY, JR.
CCA OFFICER

LT W.N. DONNELLY
ASST. CIC OFFICER

LT W.B. BICKEL
ASST. CIC OFFICER

LT S.E. TANGEMAN
ASST. CIC OFFICER

LT F.C. OZBURN, JR.
ASST. CCA OFFICER

navysite.de

CIC

AIR OPERATIONS

CDR R.J. THOMPSON
AIR OPERATIONS OFFICER

LT R.F. DREESEN
ASST. AIR OPS. OFFICER

LT R.A. STACK
ASST. OPS. OFFICER

LT T.C. MAUNEY
ASST. AIR OPS. OFFICER

G.E. PEARSON
ACC

ANOTHER SUCCESSFUL CCA DRILL

"YOU SAY YOU JUST HAD A FLAME-OUT AT 15,000 FEET?"

K.A. SURDUTZ
AC1

F.W. PURINTON
AC1

D.A. DOTY
AC1

R.W. FORSTER
AC1

R. SCHLOSSER
AC2

W.V. RAINEY
AC3

F. CARLOMAGNO
ACAN

V.J. MANGRUM
AN

W.A. SWAFFER
AN

R.L. RITTENHOUSE
AN

navywife.com

LT L.H. RESEK
DIVISION OFFICER

W.E. DUBIS
RDC

R. SCATES
RDC

N. POLLARD
RD2

O. PREWITT
RD2

T.C. AUBERT
RD2

J.B. BOYCE
RD2

R.Z. COLEY
RD2

F.A. BECKER
RD3

H.C. ANDERSON
RD3

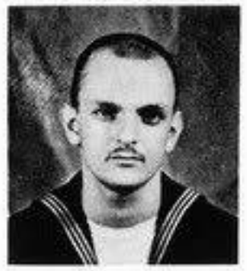

R.L. BURGER
RD3

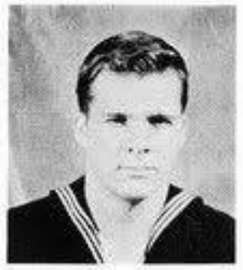

S. BUSH
RD3

J.A. CHAMBERS
RD3

E.D. HAMILTON
RD3

E.J. MC MANUS
RD3

A.J. HARLFINGER
RD3

C.D. NEWBY
RD3

V.L. PLACE
RD3

E.C. PODANY
RD3

C.W. RIPPLE
RD3

D.R. STAIGER
RD3

B.G. STANLY
RD3

D.J. UNCAPHER
RD3

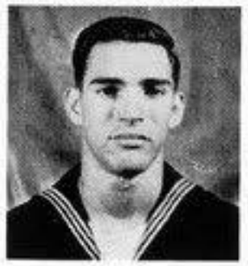

R.D. WEALAND
RD3

A.A. WESTPHAL
RD3

R.E. YOUNG
RD3

G.R. DICKERSON
RDSN

W. HARCARIK
RDSN

R.P. ISAKSEN
RDSN

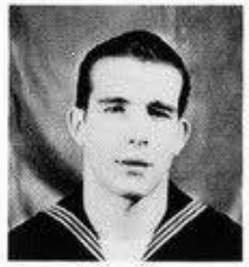

K.G. RAY
RDSN

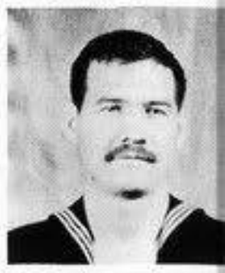

W.C. WEESE
RDSN

H.E. BAKER
SN

L.A. BEDINGFIELD
SN

J.N. BOGOVICH
SN

D.L. BRUNICK
SN

H.S. BULLOCK
SN

J.J EURY
SN

C. FISCHER
SN

J.A. GOODSON
SN

G.E. HUBBEL
SN

navysite.de

OI DIV

TJG G.R. CLEMENTS
IC WATCH OFFICER

LTJG N.G. HAYES
CIC WATCH OFFICER

LTJG F.P. WHITTUM
CIC WATCH OFFICER

NS R.O. HALL
IC WATCH OFFICER

ENS R.L. JENSEN
CIC WATCH OFFICER

ENS F.R. HOVEN
CIC WATCH OFFICER

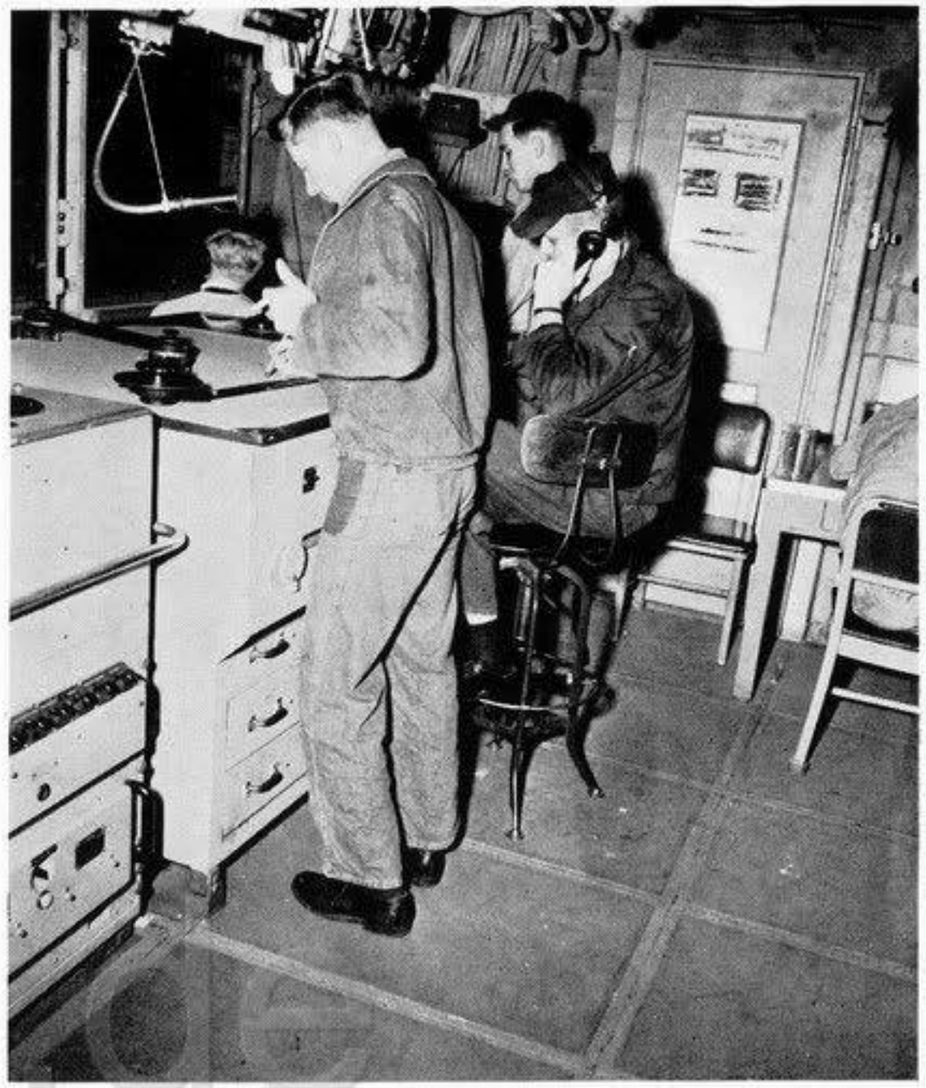

MEN OF CIC ON WATCH

J. JARRELL
SN

G.M. MC GEE
SN

R.A. MC KISSON
SN

R.J. MC MILLAN
SN

D. MC SORLEY
SN

W.G. ODELL
SN

M.S. PRICE
SN

E.E. SIEGEL
SN

W.R. SUMNER
SN

W.L. KORFF
SN

M.J. TIERNEY
SN

J.L. TURNER
SN

V.D. TUSS
SN

R. WILSON
SN

W.A. CROSTA
SA

B.J. MC COLLUM
SA

J.L. WHEELER
SA

navysite.de

PHOTOGRAPHY

CWO L.A. OLSON
DIVISION OFFICER

F.F. JOHNSON
PHC

W.J. PYOTROWSKI
PH1

navysite.de

J.O. SWAIN
PH2

C. BECHTOL
PH2

R.A. PARADIS
PH3

J.K. PIERCE
PH3

N. KLINGENBURG
PH3

J.D. BALDWIN
PH3

R.O. LEWIS
PH3

G.A. MARSHALL
PH3

OP DIV

A.M. ADAMS
PH3

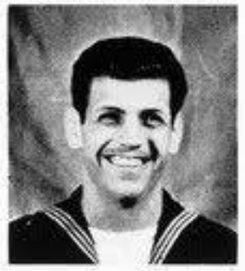
M. SWATEZ
PH3

E.C. CAWTHON
PH3

W.W. REED
AN

R.W. FLEMMING
AN

D.L. WANN
PHAAN

W.L. WASHA-
BAUGH PHAAN

B.R. CHAMPION
AN

J.F. SCHIGUR
PHAN

C.M. MC CLIVE
PHAN

D.L. HOFFERBER
PHAN

J.S. RHYNE
PHAN

SHOOTING RECOVERIES

navysite.de

INTELLIGENCE

A. FLEOMAN
PHAN

D.L. SCHWARTZ
YN3

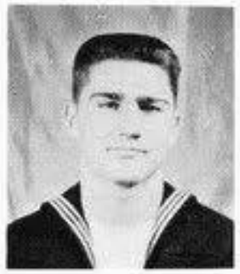
J.C. JOHNSON
DM3

R.J. ERNST
SN

A.D. HAWKINS
SN

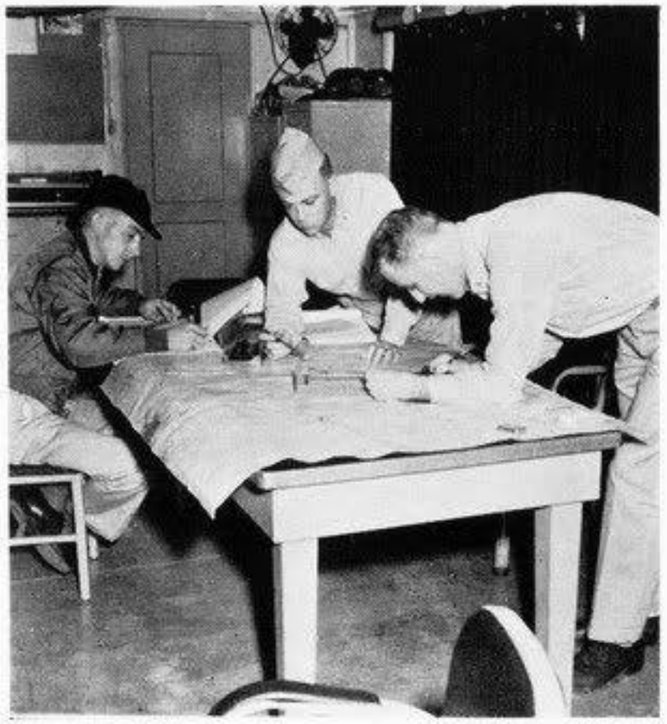

LCDR L.V. ALTZ, JR.
AIR INTELLIGENCE OFF.

LTJG R.C. CLARK
ASST. AIR INTEL OFF.

LCDR E.C. BELL
COMMUNICATIONS OFF.

LTJG E. PARKER, JR.
ASST. COMM. OFFICER

LTJG R.R. PROBST
CRYPTO SECURITY OFF.

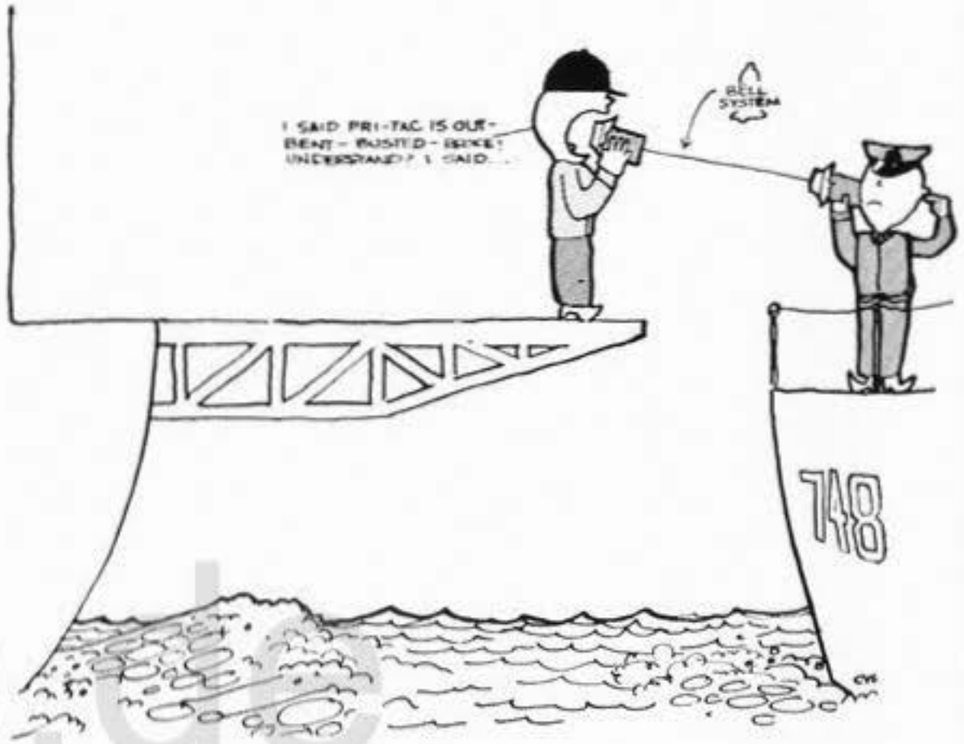

ENS R.J. RODGERS
WATCH OFFICER

ENS P.L. SOIFER
WATCH OFFICER

ENS R.O. STEWART
WATCH OFFICER

ENS D.V. FORD
REGISTERED PUB. OFF.

navysite.de

COMMUNICATIONS

ENS R.J. ELLIOTT
DIVISION OFFICER

R.I. BIEDERMAN
RMC

H.J. COLLERD
TEC

W.D. MOYERS
TE1

L.E. LOHRE
RM2

K.A. CAMPBELL
TE2

B.F. ZARTIGA
TE2

F.W. STUERZL
RM3

G.R. WOODALL
RM3

R.B. GROEPPER
RM3

R.A. GOLDING
RM3

M.G. BOYER
RM3

L.S. BOYD
RM3

T.R. JOHNSON
RM3

J.G. SCHONBOK
RM3

RADIO GANG

J.P. ARCILLA
RM3

J.A. TOMLINSON
RM3

P. HUNTER
TE3

R.M. FORCE
RM3

D.P. CROCKETT
YN3

POST OFFICE

M.D. SANFORD
TEC

C.M. CONDON
SN

L.B. NICHOLS
AN

H.C. HAYES
AN

D.L. SEELY
SN

OR DIV

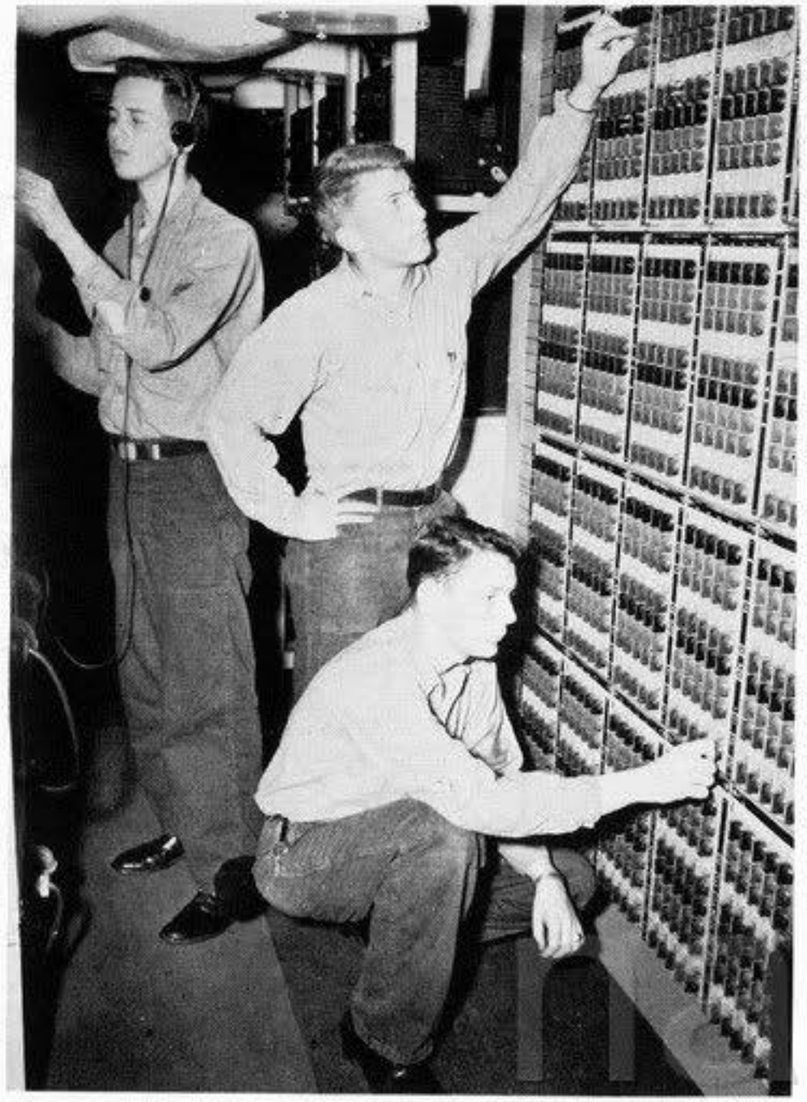

IT MUST BE ONE OF THESE KNOBS!

J.F. HENDRICKS
SN

K.G. SCHNEIDER
SN

K.J. KVAMME
SN

G.A. KLOSSING
SN

B.L. SCALES
SN

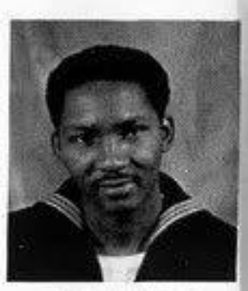

E. BONNER
SN

R. LOPEZ
SN

R.R. FISHER
SN

N.C. CHANEY
RMSN

J.D. BROWN
RMSN

W.R. PEREZ
RMSN

F.P. PHILLIPS
SN

navysite.de

L.L. ALLEN
RMSN

W.A. ROBBEN
RMSN

C.L. STOCKTON
RMSN

J.H. KIRKHAM
RMSN

J.R. SHADRAKE
RMSN

R.H. PEAT
RMSA

S.D. WHALEY
SA

J.B. BATES
SA

"CONGRATULATIONS, IT'S A TEN POUND BOY!"

NS W.E. DURHAM
GNALS OFFICER

L.C. WENTWORTH
SMC

D.R. LATIMER
SM2

K.W. BLACK
SM2

R.F. EGGERT
SM3

N.J. PALOMARES
SM3

D.D. ANDERSON
SM3

R.D.B. HENDER-
SON SM3

C.R. HICKMAN
SM3

F.A. PASCO
SM3

S-E-N-D M-O-N-E-Y Q-U-I-C-K

'LL NEVER GET OFF THE GROUND.

R.G. SEDER
SM3

D.W. VAUGHAN
SM3

J.A. ROSE
SM3

L.C. SPENCER
SM3

R.D. SNIDER
SN

M.P. BROWN
SN

T.L. DVORAK
SN

HAUL 'EM DOWN.

W.F. WRIGHT
SN

C.C. VERRELL
SN

K.L. SALTZGIVER
SN

J.E. BURNS
SN

R.S. BELLILE
SN

OS DIV

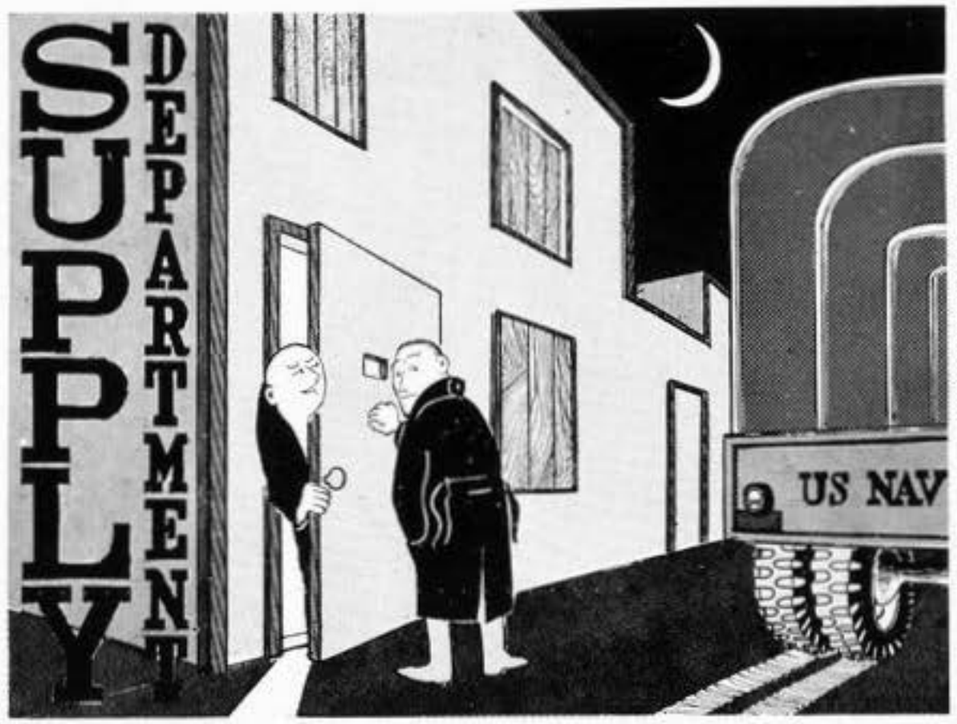

CDR W.K. WOODARD
SUPPLY OFFICER

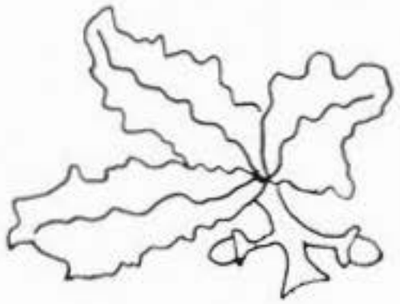

navysite.de

ON LAND

AND SEA

REPLENISHMENT

J. MOONEY
SKC

LCDR M.L. CONARD
ASST. SUPPLY OFFICER

H.R. KESSINGER
SKC

R.E. KLENZ
SKI

J.H. PAINTER
SKI

T.T. CUESON
SK2

G.A. HALDORF
SK2

T.J. BLACKMUN
SK3

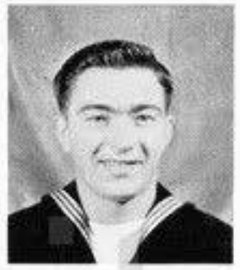

C.W. LEE
SK3

D.J. JONES
SK3

J.L. THOMPSON
AK3

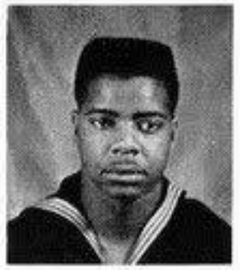

D.P. WILKINS
SK3

R.W. ZEISSLER
SK3

navsite.de

D.J. BOSS
SN

H. BLUE, JR.
SN

W.C. CARTER
SN

J.F. DAVIS
SKSN

R.E. DEAVER
SN

C.G. DENTON
SN

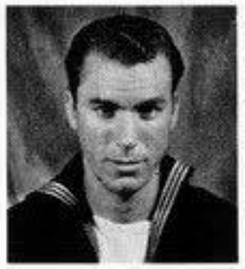

J.K. EMMONS
AN

R.L. GOOD
AN

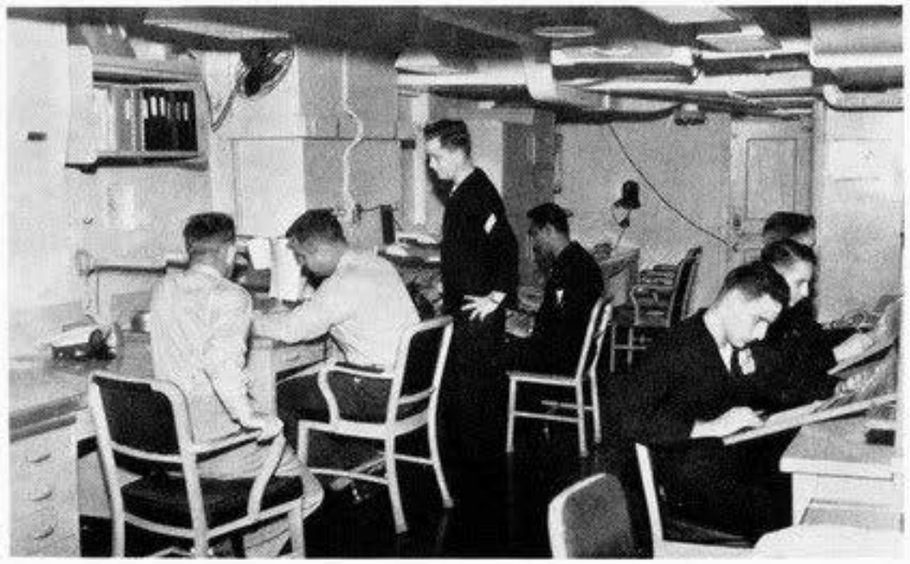

S-1 DIV

D.L. GREEN
SN

B.J. GRIFFIN
SN

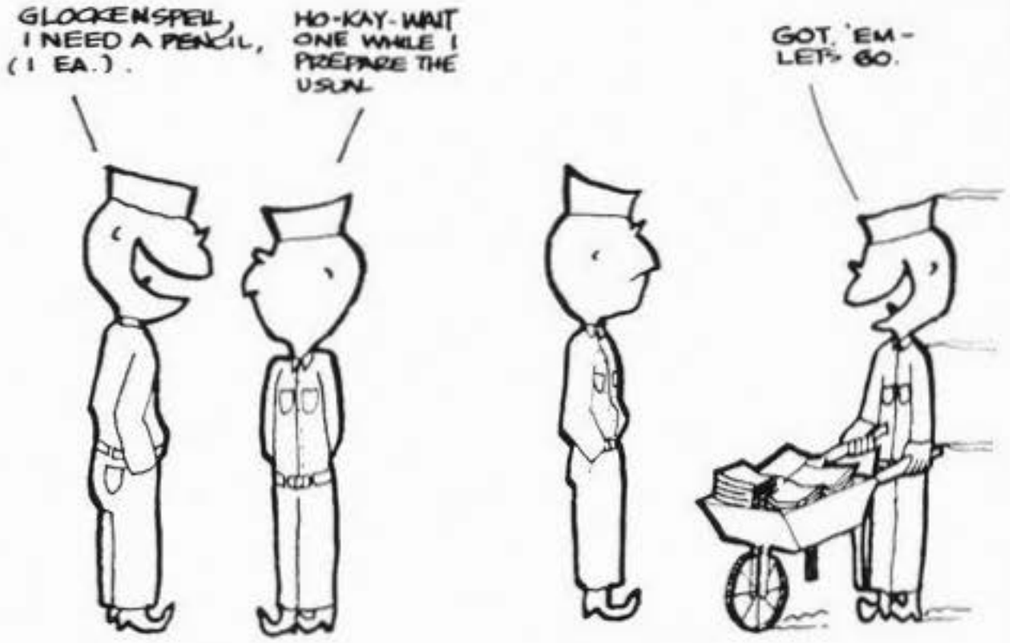

R.S. HOOVER
MASN

J.D. LINDSEY
AN

C. MAYNARD
SN

J.M. MC LUNG
SN

R.L. NILES
AN

G.P. LOMELINO
AKAN

T. PIAMONTE
SN

W.L. SHAW
SN

W.B. SPAIN
SN

P.J. URSHAN
SN

T.R. LINAYAO
SN

T.V. BURKE
SA

C.D. ROGERS
SKSA

R.M. SHELTON
AA

G.L. WARREN
SA

navysteel

LT D.S. MORGAN
AVIATION STORES OFF.

W.C. MARTENS
AKC

C.A. GIBBONS
AK1

J.M. ANDERSON
AK2

R.D. ARMENTROUT AK2

J.E. LOCK
AK3

R.R. TRUMPOWER
AK3

R. HARKINS
AN

E.L. HUNT
AN

L.L. GOINS
AN

R.W. KRETZ
AN

L.L. LEONARD
AN

J.O. MALONE
AN

L. MANIEZ
AN

R.J. MC ANDRE
AN

T.L. PAVY
AKAN

R.C. PIERSON
AN

G. RADABAUGH
N

M.H. SMITH
AKAN

M.J. SZUKALOW-
SKI AN

G.E. TUTTLE
AN

navysite.de

S-1A DIV

C.W. DOWNS
CS1

J. FONTANILLA
CS1

J. KAMMEIER
CS1

F.G. LICK
CS1

CWO2 W.G. KLIPPERT
COMMISSARY OFFICER

CWO3 B.C. WOODWORD
COMMISSARY OFFICER
FROM 1 MARCH 1958

L.E. HOSTO
CSC

R.J. MC HENRY
BM1

M.J. MUEHL
CS1

J.R. BRANUM
CS2

I.J. BROWN
CS2

R.E. PERKINS
CSC

C.L. CHAMBERS
CS2

E.L. HOLMES, JR
CS2

A. LARRIVEE
CS2

G.M. LEMONS
CS2

F.A. SANDERS
CS2

F.J. SOWDA
CS2

L.T. WILLIAMS
CS2

J.G. ALLEN
CS3

H.A. BLACK
CS3

L.V. BALDWIN
CS3

J.R. BOGGS
CS3

B.M. CONWILL
CS3

navsite.org

S-2 DIV

B.B. FRENCH
CS3

B.R. GANDY
CS3

R.D. GEORGE
CS3

E.G. HOOYMAN
CS3

G.E. HUBBARD
CS3

J.M. KAPPIUS
CS3

R.J. MORGANA
CS3

E. NORTHCUTT
CS3

H.H. SMITH
CS3

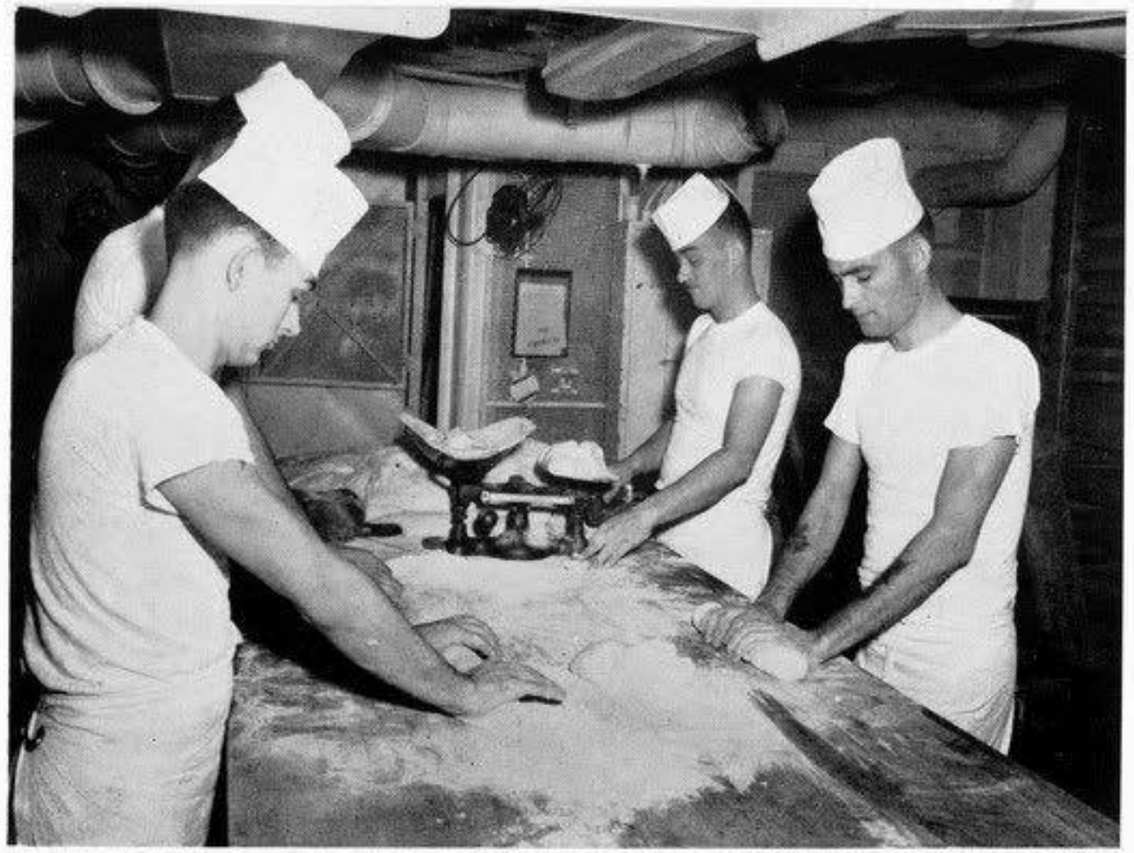

J.W. WALKER
CS3

L. DAVIS
SN

H.E. GEE
SN

W.L. GIBSON
SN

G.R. GRANT
SN

R.N. HRIVNAK
SN

L.T. JEWELL
SN

F.M. JOHNSON
SN

R.L. JONES
CSSN

D.J. MATTOS
AN

J.L. MUSQUIZ
SN

J.W. SANDERS
CSSN

R.E. TAYLOR
SN

T.P. TURNER
CSSN

W.E. ANDERSON
SA

J.E. BLOSSER
SA

R.J. BOURNE
SA

E.L. LONG
SA

K.M. MULLAN
AA

C.R. PALMER
SA

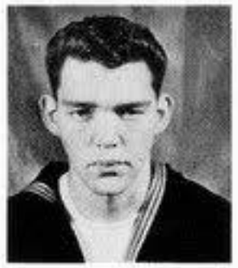
J.M. PERRY
SA

S. ROBINSON
SA

R.H. WHITE, JR.
SA

navsite.us

P.S. AVALOS
SH1

W.C. LEE
SK1

L.R. LOWE
SH1

A.R. TRAVIS
SHC

LTJG A.D. GODFREY
SALES OFFICER

ENS D.L. BROOKSTRA
SALES OFFICER
FROM 1 MARCH 1958

E.H. STEVENS
SH1

S.W. HAYS
SK2

B.W. LINDROTH
SH2

V.A. LEWIS
SH2

B.J. NAPIER
SH2

B.D. SIMPSON
SH2

J.I. OLIVAS
SH2

P. RESUELLO
SH2

P.M. REYES
SH2

D.C. FORBES
SH3

G.A. MENELAUS
SH3

J.P. RONYAK
SH3

W.B. ROSE
SH3

J.W. BAKER
SN

P.M. BAZILE
SN

W.A. BLACK
SN

T.E. BRIERLEY
SN

C.W. BROWN
SN

W.R. EOFF
SN

J.E. FLORES
SN

C.L. FRANKLIN
SN

L.P. FOREMAN
SN

T.L. FULTON
SN

S-3 DIV

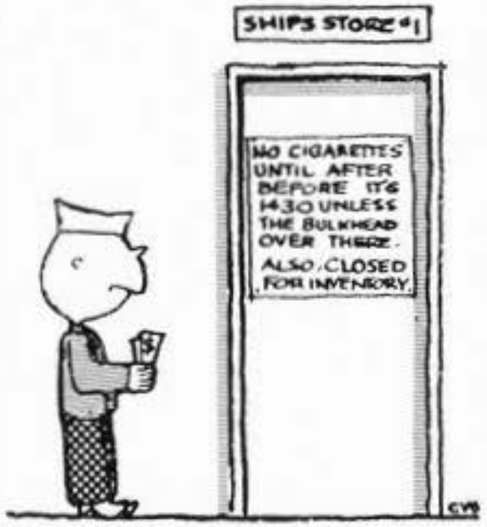

R.C. OLSEN
SN

P. SANCHEZ
SN

J.R. SHELBY
SN

R.E. SNIDER
SN

C.S. TAITAGUE
SN

B. TATE
SN

F.S. WARZYNSKI
AN

L.J. WRIGHT
SN

C. WILLIS, JR.
SN

E.F. JIMENEZ
SA

P. ROJAS
SA

D.C. STRADER
SKSA

F. GERMANY
N

F.P. GARRIDO
SN

N. HALL
SN

R.L. HAYES
SHSN

J.P. ITULE
SN

W. JEANS
SN

R.D. JOHNSON
SN

J.W. KJORLEIN
SN

L.J. MANUEL
SN

C.F. MIX
SN

S.C. MOORE
SN

R.L. MORENO
SN

navysite.de

ENS D.P. WELLS
DISBURSING OFFICER

E. BERNARD
DKC

R.J. COBLEY
DK1

M.O. BOWMAN
DK3

F.L. GRAY
DK3

L.N. OREJOLA
DK3

R.R. VINLUAN
DK3

S.P. DE MERCURIO
DKSN

E.L. HARLESON
DKSN

R.M. HOLLIDAY
SN

H.E. LINDEN
DKSN

T.G. HARLAN
DKSN

R.W. PHILPUT
DKSA

R.S. RAYAN
DKSA

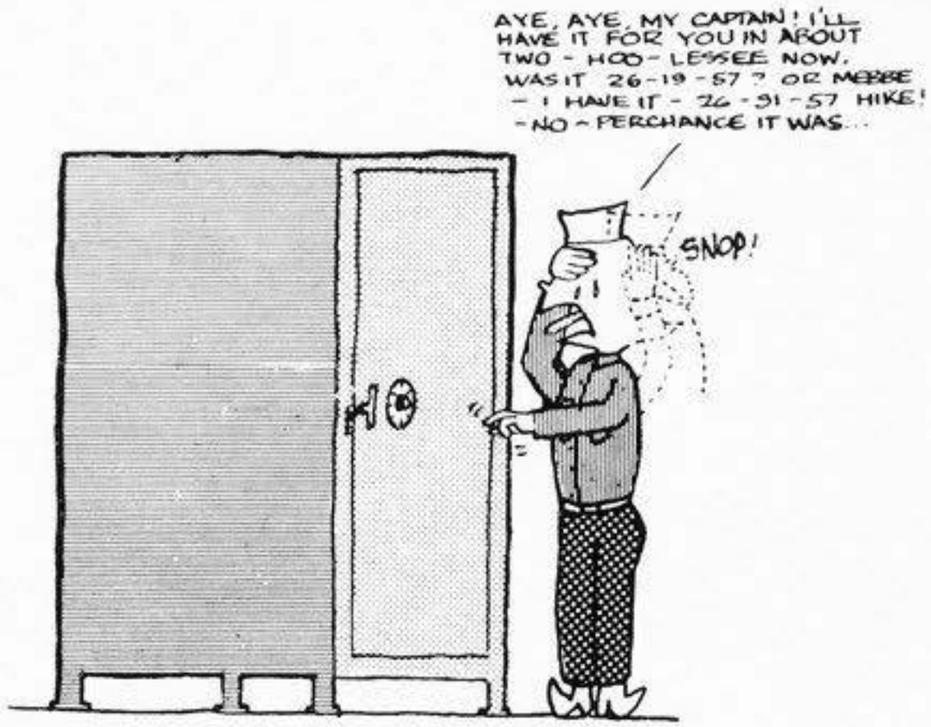

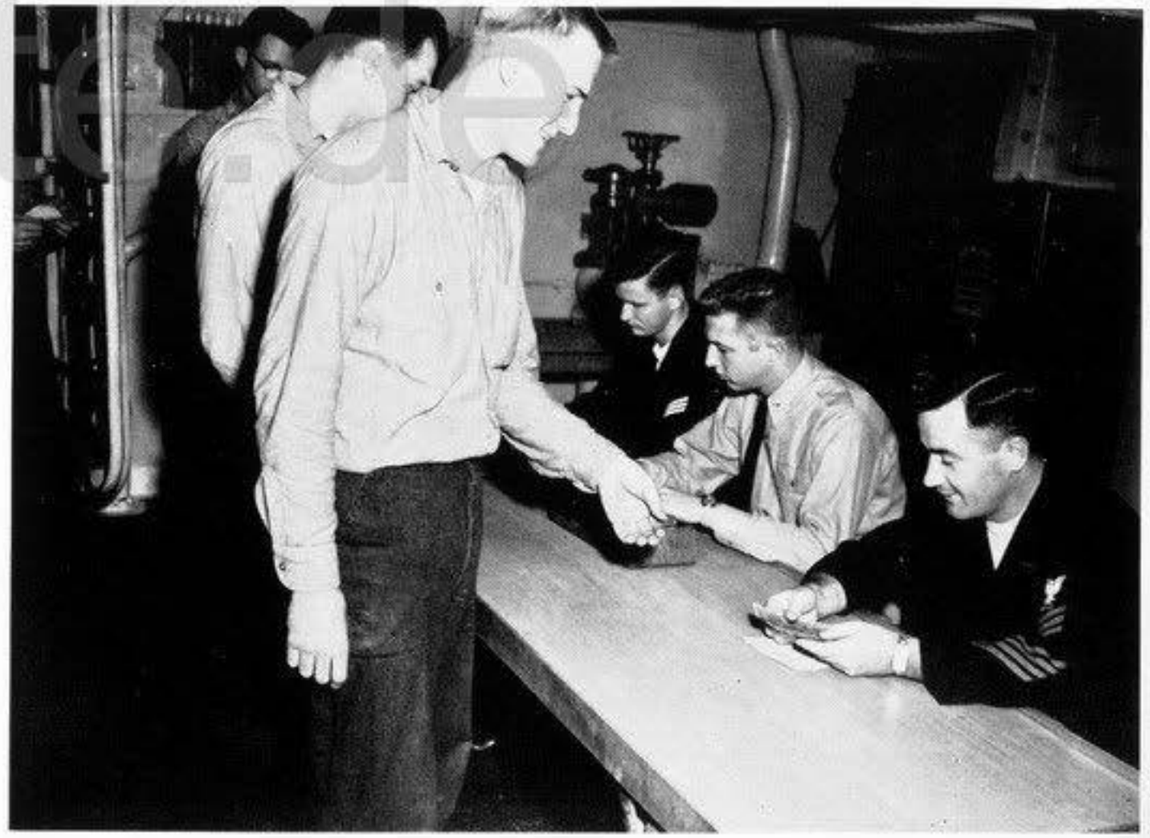

navsite.de

S-4 DIV

LTJG M.S. LEVIT
WARDROOM OFFICER

ENS C.H. MERRIMAN, III
WARDROOM OFFICER

J. PANAG
SDC

J.C. SANTIAGO
SDC

M.R. MUSE
SD1

N.W. KNOX
SD1

D. GAINES
SD1

L. HAWKINS
SD1

F.S. NAUTA
SD1

R.J. TAYLOR
SD1

W.E. TURNER
SD1

F.L. WATERMAN
SD1

B.O. ACOSTA
SD3

R.A. ANDREWS
SD2

R.M. ASCERCION
SD3

P. BRODEN
SD2

E.B. BELTRANO
SD2

A. DE LA CRUZ
SD2

E.E. DYKES
SD2

H. FARINAS
SD2

F. RANIAG
SD2

navyhistory.com

S-5 DIV

M.S. BOMBASI
SD3

C.N. BUQUIRON
SD3

A. DE LA CRUZ
SD3

M. EVANGELISTA
SD3

R.L. FLETCHER
SD3

W.B. HICKS
SD3

E.C. PALOMO
SD3

L.B. PRUDENTE
SD3

N. ROSETE
SD3

G.L. SANDERS
SD3

L.A. SAMONTE
SD3

F.M. WILEY
SD3

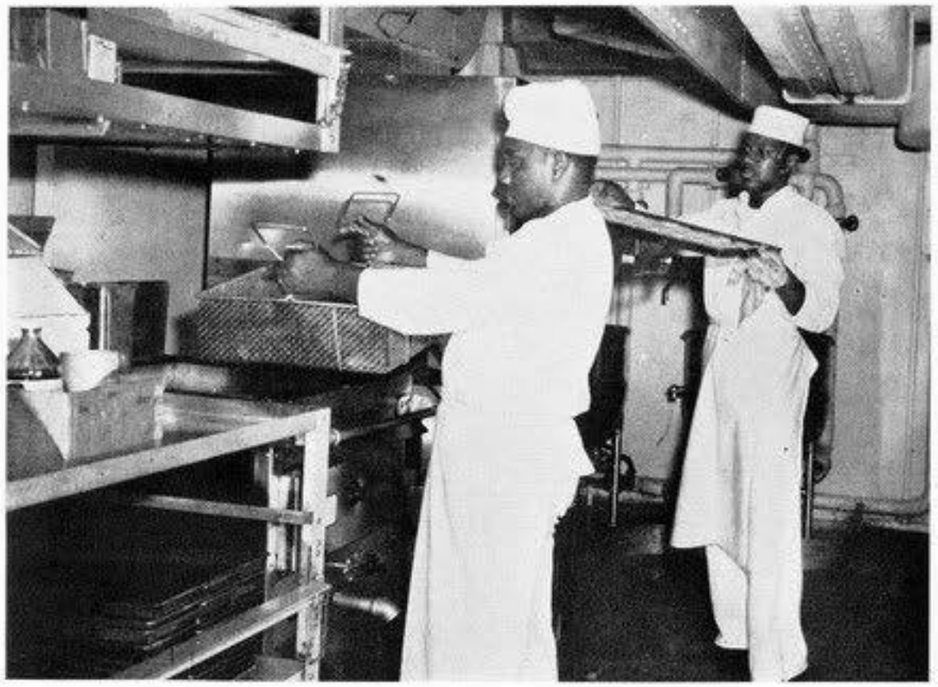

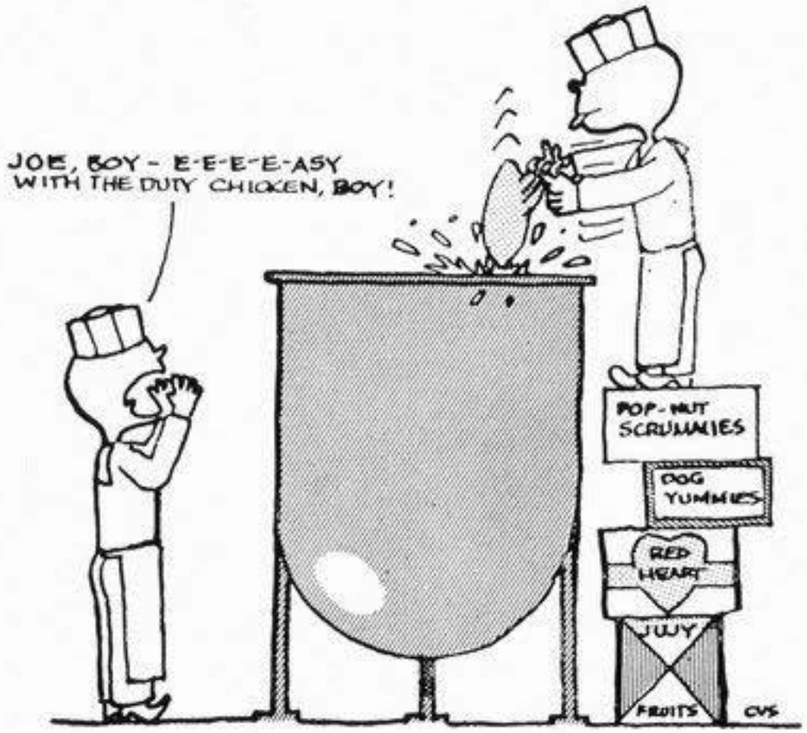

E. ALIDO
TN

N.I. AROMIN
TN

C.S. DIAZ
TN

J. CALIP
TN

H.C. GONZALES
TN

J. IBANEZ
TN

E. JIMINEA
TN

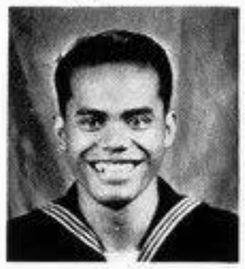
E. SEDENIA
TN

M. RONDAEL
TN

S.L. TOLENTINO
TN

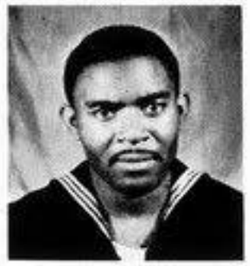
D. TURNER
TN

G. VENTAYEN
TN

N. BLAIR
TA

navysite.de

AIR

GROUP

AIR TASK GROUP FOUR STAFF

CDR R.L. JOHNS
AIR GROUP COMMANDER

CDR R.D. LAZENBY
OPERATIONS OFFICER

LT W.C. METCALF
SPECIAL WEAPONS

LT J.J. STEVENS
FLIGHT SURGEON

LTJG L.M. DIERDORFF
LANDING SIGNAL OFFICER

LTJG J.G. IVES
AIR INTELLIGENCE

ENS G.B. HARTEN
ADMINISTRATION

ENS I.O. THOMAS
ORDNANCE

ENS M.C. CARTER
MAINTENANCE

navysite.de

J.J. SZCZESNY
ADC

G.H. JONES
ADC

THE DAY WILL NEVER COME TO PASS
WHEN SAILORS CEASE TO POLISH BRASS.

E.A. KREJCI
YN1

L.H. HAMBY
AN

R.L. FUNDERBURK
SN

THE PRYING LENS HAS FINALLY CAUGHT
OUR CAG AT WORK, BROW LINED WITH THOUGHT.

AROUND THE WORLD IT'S STILL THE SAME;
ACEY DUECE IS THE NAVY'S GAME.

ON THE SEA OR ON THE AIR
NO TEAM WILL EVER MATCH THIS PAIR.

CDR F.X. BRADY
COMMANDING OFFICER

LCDR W.W. ALLDREDGE
EXECUTIVE OFFICER

LT W.C. HOLTON
MAINTENANCE OFFICER

LT W.E. CONNIFF
SAFETY OFFICER

LT H.F. HICKS
OPERATIONS OFFICER

LT E.W.V. WEBSTER
POWER PLANTS OFFICER

LT P.E. RICHTER
FLIGHT OFFICER

LT D.D. ALDERN
ADMINISTRATIVE OFFICER

LT J.M. FRIER
AVIATION EQUIPMENT OFF.

LTJG J.O. HEFT
LANDING SIGNAL OFFICER

navysite.de

LTJG M.B. DILLARD
LANDING SIGNAL OFFICER

LTJG D.H. WILEY
COMMUNICATIONS OFF.

LTJG G.R. JOHNSTON
WEAPONS TRAINING OFF.

LTJG J.P. FLOCK
AIRFRAMES OFFICER

LTJG J.E. AXLINE
LINE OFFICER

LTJG R.L. SAURER
AIR INTELLIGENCE OFF.

LTJG C.J. KLEIN
ASST. MAINTENANCE OFF.

LTJG R.P. PITKIN
ORDNANCE OFFICER

LTJG R.W. RADCLIFFE
MATERIAL OFFICER

LTJG J.J. BRENNAN
ELECTRONICS OFFICER

LTJG W.N. VANCE
PERSONNEL OFFICER

MR. C.S. MIKKELSON
WRIGHT AERONAUTICAL
REPRESENTATIVE

navysimple

J.H. ALBERS
ADC

C.J. ALLRED
AOC

D.A. BAILEY
AMC

D.W. ETHEREDGE
AMC

B.K.FARNSWORTH
AEC

V. GIBBS
ADC

A.H. HUBBARD
AKC

T.E. JARUSZEWICZ
ADC

H.L. JESKE
AQC

C.G. LEHMAN
ADC

H.A. MONCUR
ADC

J.D. MORTON
AOC

S.H. PEROTTI
ADC

F.G. RAMIREZ
ATC

J.E. REINSEL
PRC

M.L. STROM
AMC

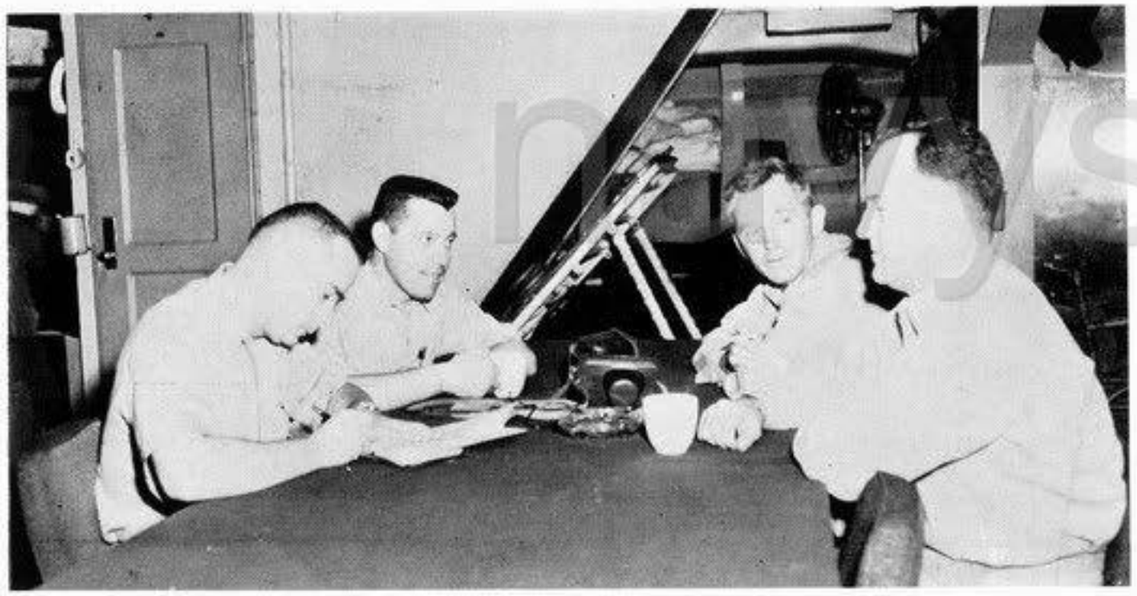
CHIEFS BAILEY, RAMIREZ, LEHMAN, AND MORTON AT WORK

R.D. ALLEN
ADJAN

D.L. ANDERSON
AMS3

E.W. ANGLEN
AMH3

R.M. ASERCION
SD3

M.E. AULDRIDGE
ADI

R.J. BAHR
HMI

J.D. BANCROFT
PN3

E. BARKER
ATI

J.W. BATMAN
ADI

J.R. BEAN
AOI

W.F. BEAUDIN
AN

W.A. BENDER
AN

J.E. BLEDSOE
ADJ3

J.R. BOGGS
CS3

J.J. BOLTON
AEM3

D.E. BOWLES
AEM3

D.L. BRADEN
AN

C.E. BREEDLOVE
AN

J.D. BREEDLOVE
AD3

R.J. BROWN
AN

B.M. BRYSON
AO2

R.H. BUCKMAN
AM2

R.B. CARLSON
AN

M.T. CARRICO
SN

M.D. CARTER
AO3

R.D. CARTWRIGHT
ADJ3

A.V. CASEY
AEM3

J.R. CHANDLER
AN

C.D. CLARK
ADJ3

R.L. COLE
ADJ3

R.A. COLEMAN
AN

M.H. COLLINS
AE3

R.H. COMTOIS
AD3

J.C. COON
AOU3

R.M. CUERVO
SN

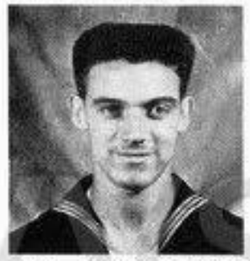
W.J. DANDRIDGE
AN

J.E. DESHAZO
AEI3

E.L. DE WITT
AM3

R.L. DICKERSON
AD3

R.L. DUDEK
AM2

K.J. DUKESHIRE
AD2

B.F. DUNCAN
AO2

E.E. DYKES
SD2

G.L. ERICKSON
AQF3

G.H. FLETCHER
AT3

F.W. FLEVARES
AE2

B.E. FORD
AO3

J.S. FRAWLEY
AQI

K.D. FRENCH
ADJ3

J.E. FRIEND
AE2

B.L. GARDNER
AD2

D.J. GERECKE
AN

TERMITE INSPECTION TEAM

navsource

LET'S MAKE IT WORK.

BUT, SIR, YOU DO IT THIS WAY.

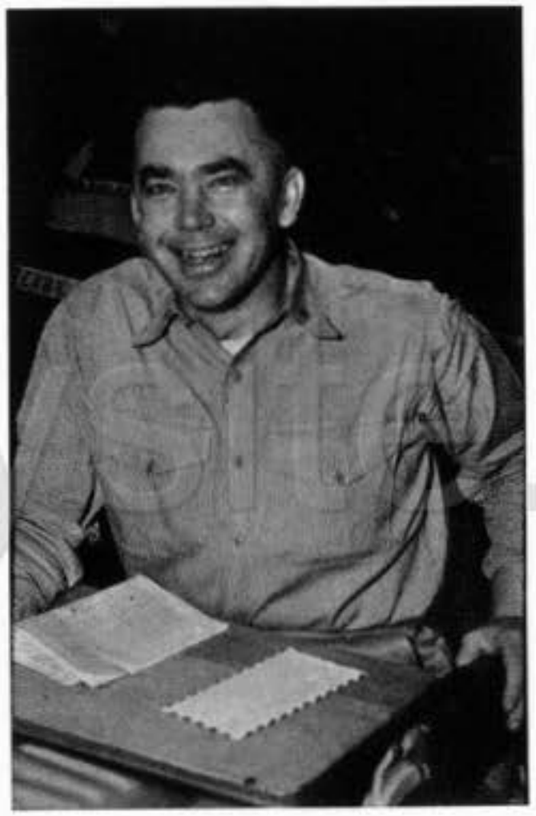

"THE SKIPPER"

WATT'S THAT?

COME IN, KSFO!

S.F. GILLILAND
AN

F.P. GRAZIANI
AD2

G.D. HALLMARK
ADI

R.L. HARMON
ADJAN

D.A. HARRELL
AD3

H.A. HARTWELL
ADJAN

G.W. HATTABAUGH
AM2

W.J. HAYWOOD
AN

J.W. HENSHAW
AD2

R.S. HOOVER
SN

R.R. HUMPHREY
AM1

W.E. HUNGERFORD
AN

P. JACKSON
AN

R.L. KELLAS
AN

L.E. KELLEY
AN

D.J. KENNEDY
AN

T.A. KERR
PR2

J.P. KERSHISNIK
AOUAN

R.S. KING
AOU3

D.E. KRUEGER
AN

D.R. KRUSE
AM3

H.W. LANDIN
AT3

C.E. LATTA
AK3

R.L. LOGAN
AEM3

B.H. LOY
AN

V.R. MASON
ADJAN

V.I. MARDEN
AOI

M.R. MARTIN
AT2

C.E. MAURER
AN

C.E. MC DOWELL
AM3

W.J. MC INTRE
SN

E.L. MIANECKI
AN

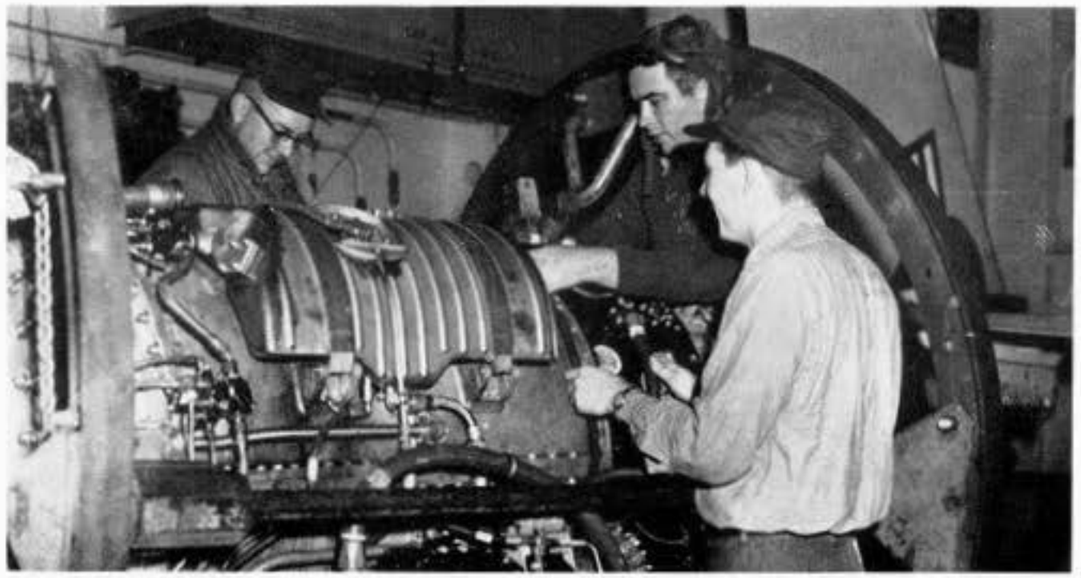

W.W. MILLER
ADI

D.F. MILLIGAN
AQF3

C.F. MITCHELL
AQ2

E.D. MOONEY
AN

"WORKING UP STEAM"

navsite.de

LTJG HEFT, SHROCK YN1, LEHMAN ADC, AND LT ALDERN IN CONFERENCE

F.R. MOORE
AN

J.W. MORTON
AN

J.L. NAGLE
AQFAN

F. NICHOLAS
AM2

D.E. NYBERG
YNSN

K.M. OLSON
AN

R.J. PALMA
GF3

D.W. PIERCEALL
AMI

C.W. PILCHER
AT3

R.F. PLUMMER
AE3

J.R. POWELL
AA

S.W. PRICE
AM3

L.J. PUNCOCHAR
AN

D. RAMIREZ
AM3

G. ROBINSON
AD2

J. RODRIGUEZ
AE3

P.V. RONAYNE
AMI

L. RUDOLPH
AQF3

J.K. SAMPLES
AO3

S.L. SANDBER
AT3

D.K. SHANNAFELT
ATI

G.A. SHAW
AMS3

B.R. SHIREY
PRM3

R.R. SHROCK
YNI

W.R. SIMMONS
ADJ3

J.L. SMITH
AN

C. STARNES
AN

R.A. STEWAR
AN

C.W. STRABLEY
ADJAN

H.B. STRAUSS
ADJ3

R.L. STRUCKMAN
AD2

M.N. STUBBS
AOU3

T. TABAKA
AEI

J.R. TEATON
AD3

H.A. THOMPSON
ADI

K.L. THOMPSO
AEM3

"...AND JUST A PINCH OF SALT."

"AND THIS HERE GADGET ...."

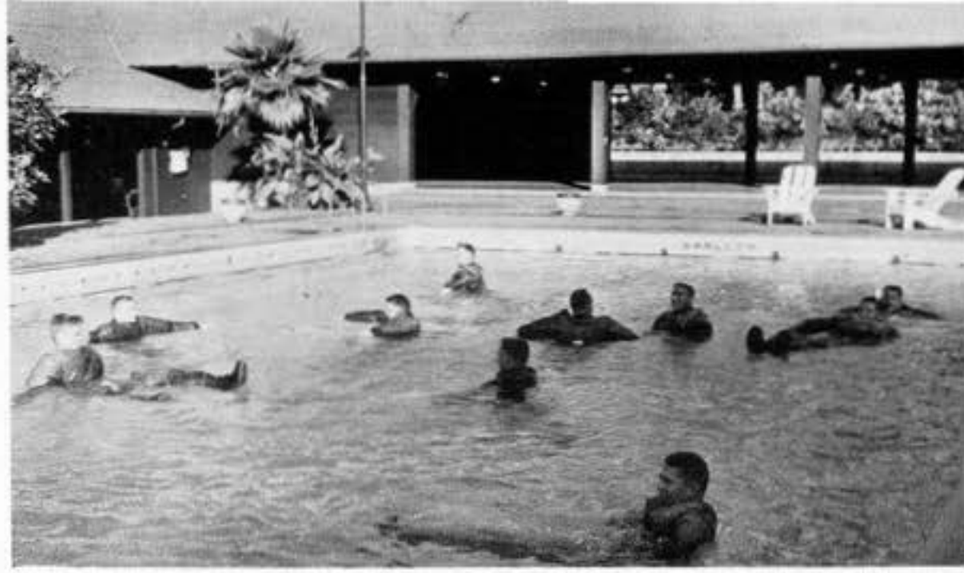

POOPY SUIT TIME AT THE FORD IS "O" CLUB POOL.

"CHECK THE GAS AND OIL, TOO, PLEASE."

"DETACHMENT ALFA"—OUR WAYWARD BROTHERS

navysite.com

J.L. TRAVIRCA
ADJAA

R.J. UNDERLY
AD3

E.A. UPDIKE
AN

J.M. URQUIDEZ
AN

A.C. VOLTZ
SN

K.C. WANBERG
AMHAN

R.G. WEBSTER
AM3

J.T. WELCH
AE3

W.E. WHITTEN
ADI

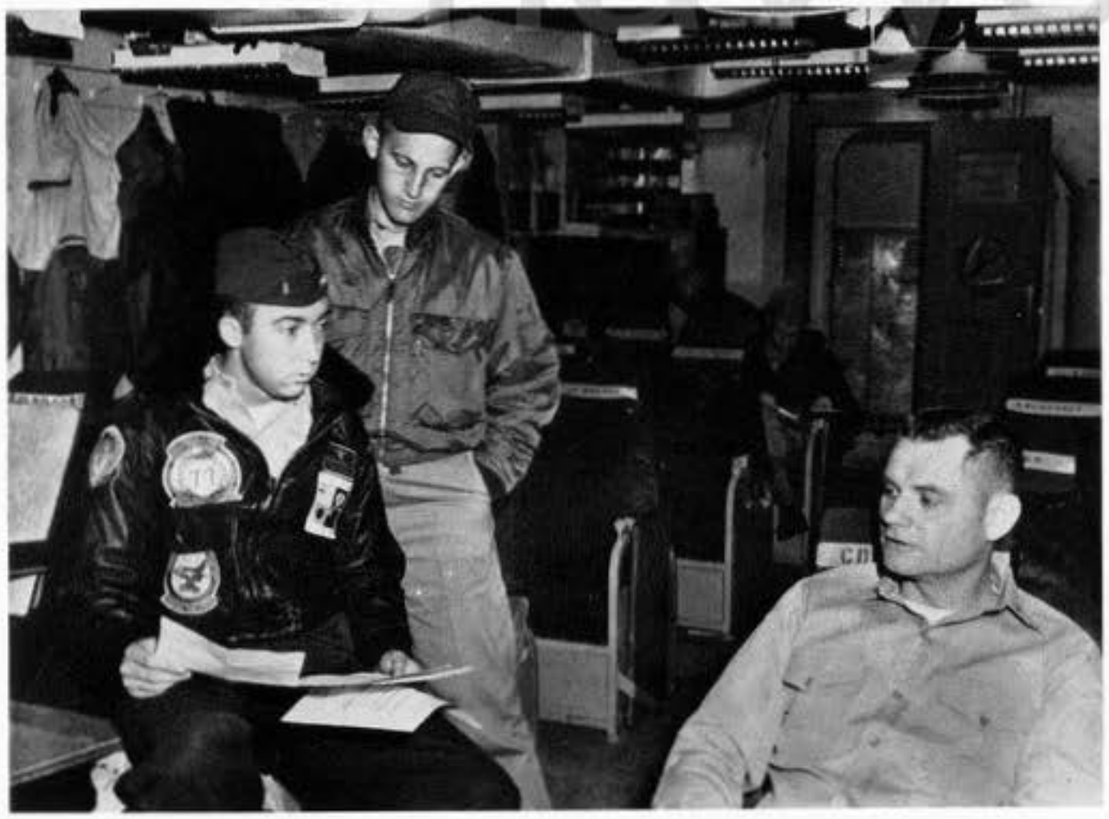

THIS IS HOW THE REPORT READS NOW.

PIT STOP

F.T. WILHITE
AN

C.M. WILLIAMS
AT2

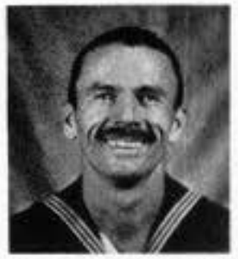

J.E. WILLIAMSON
ADI

L.E. WINDER
AEI

G.E. WOLFGANG
ADJ3

D.G. WOOD
AT3

J.L. WOOD
AN

H.L. YOUNG
AN

R.L. ZANDER
AN

navysite.de

CDR R.M. SOULE
COMMANDING OFFICER

LCDR L.A. CLARK
EXECUTIVE OFFICER

navysite.de

LCDR D.B. BOLSTAD
OPERATIONS OFFICER

LT K.A. HORN
SAFETY OFFICER

LT D.K. WILSON
MAINTENANCE OFFICER

LT G.C. GROEHN
ADMINISTRATIVE OFFICER

LTJG W.R. EELS
PERSONNEL OFFICER

LTJG R.L. TREMAIN
EDUCATION OFFICER

LTJG D.H. JENNER
MATERIAL OFFICER

POOPY SUITS AGAIN?

STANDBY TO STANDBY TO STANDBY.

LTJG A.M. LINDSEY
FLIGHT OFFICER

LTJG C.H. JOHNSON
ELECTRONICS OFFICER

LTJG E.H. DOLAN
LANDING SIGNAL OFF.

JUST FOR A CHANGE, "CLEAN SWEEPDOWN, PORT AND STARBOARD."

LTJG P.F. GALLAGHER
POWER PLANTS OFFICER

LTJG E.A. WOODALL
LEGAL OFFICER

LTJG S.J. PETERSEN
1ST LIEUTENANT

BEFORE WE BREAK UP, FELLAS, I HAVE A FEW THOUSAND WORDS TO . . . .

THE GOOD BOOK'S YOUR GUIDE, GENTLEMEN—EXCEPT OF COURSE FOR THE CHANGES!

navysite.de

LTJG G.L. MEYNERS
ORDNANCE OFFICER

LTJG D.J. MADSON
COMMUNICATIONS OFF.

LTJG J.W. HILL
LINE OFFICER

TIME OUT FOR A MINUTE OF HATE.

WHAT, GORDO GOT LOST IN THE HEAD?

ENS R.K. HARWOOD
AIR INTELLIGENCE OFF.

ENS G.L. ROLLMAN
ASST. ADMIN. OFFICER

FLIGHT OPS CANCELLED—WONDER WHAT THE FLICK WILL BE TODAY?

navysite.de

...AND HERE'S ONE FOR THE BOYS ON THE HORNY!

HIHO GORDO, HIHO CERVERINO.
HIHO KING FAROUK, HIHO THE MERRY-O.
GLADYS SAYS, "WHEN'S MAIL CALL?"
HAVE OVERNIGHT, WILL TRAVEL.

LET'S HAVE ANOTHER FIESTABURGER, FELLAS; GOT TO GET RID OF THESE TICKETS SOMEHOW.

AIR-FRAMES

R.D. ABBEY
AMC

A.W. DIEKE
ADC

P.P. ELKO
AMC

W.E. HALPIN
AMCA

G.A. BOYER
AM1

J.W. POLLICK
AM1

I AM BUSY, DON'T BOTHER ME!

J.P. DINKINS
AM2

R.L. NORMAN
AM2

R.M. PUTERBAUGH AM2

D.L. WEDEMEYER
AM2

R.K. COOK
AMH3

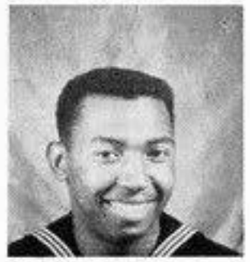
C.E. EDLER
AMH3

PICTURE NOT AVAILABLE

W.G. GOBER
AMH3

HELP ME OUT OF MY POOPY SUIT; MY HEAD IS STUCK IN THE RUBBER FLAP.

D.R. GRIFFIN
AMH3

D.P. KAHLER
AMS3

M.L. MC CLUNG
AMH3

M.L. THOCKER
AMS3

R.W. TUMIATI
AMH3

D.L. WOODS
AMS3

L.R. MARSHALL
AN

LET'S TALK THIS THING OVER AND THEN I'LL YENCE YOU!

ELECTRICAL

W.J. CULLEN
AEC

K.P. FINFROCK
AE1

R.P. MONTAGUE
AE1

R.E. COAN
AD2

T.(N) FLORES
AE2

E.W. HARRIS
AE2

YOU'RE JUST ALL KINDS OF GOODIES!

A.J. VARONE
AE2

G.H. BOSANKO
AEM3

V.E. CAMPBELL, JR.
AEM3

W.D. CUTTS
AEM3

L.N. MOE
AEI3

R.R. NEAL
AE3

G.H. THOMPSON
AEM3

NO, I DIDN'T DO THIS, SIR; HE DID IT.

W.G. THOMPSON
AEM3

J.R. WILLIAMS
AEI3

E.W. MC HAFFIE
AEMAN

E.B. OWENS
AEM3

LINE

J.W. PRATT
AD1

R.F. MADRID
AD2

WHEN AM I GETTING TRANSFERRED?

J.D. CARRILLO
ADJ3

L.R. DASCHER
ADJ3

T.L. HANSON
ADJ3

G.H. KENNEDY, JR.
AMS3

E.W. KEY
AMH3

G.P. LEFFLER
ADJ3

D.R. LITTLE
ADJ3

DUH!—I DON'T KNOW WHAT TO SAY, SIR.

R.D. LOWRY
ADJ3

R.D. MURPHY
ADJ3

R.E. WALLIN
ADJ3

J.W. WARD
AMS3

M.E. WEBBER
ADJ3

R.L. WHILE
AMH3

G.B. BENTLEY
ADJAN

HASN'T HE GOT THAT BLASTED THING SIGNED YET??

J.E. BRADSHAW
ADJAN

J.W. DOSS
AN

D.V. DOUGLAS
AN

J.G. FOSTER
ADAN

H.O. GARTMAN
ADJAN

V.K. JOHNSON
AN

D.G. KENNEDY
AN

SHIP OVER, ONE TIME!!

C.(N) JONES
AN

C.D. LILES
AN

R.C. LUDWIG
AN

C.H. NEESMITH
AN

C.R. O'DONNELL
AN

S.M. RESUELLO
TN

PICTURE NOT AVAILABLE

W.C. SCHMIDT
AN

JIGGERS, HERE COMES THE HONCHO.

I'LL STOMP YOUR LOCKER.

C.A. SCHROEDER
ADJAN

W.W. SHAW
AN

J.P. VOORHEES
AN

O.(N) WILLIAMS
AN

MAINT-
ADMIN

C.W. ROYAL
ADC

A.(N) SAUNDERS
AD2

I THINK I SEEN YOU ON "NAVY LOG."

D.F. ZAREMBA
AN

MATERIAL

W.H. SEE
AK1

D.H. HALLEY
AK3

PICTURE NOT
AVAILABLE

G.T. GUNBY
AN

P.L. SAULNIER
AN

M.P. WEST
AN

ANYBODY WANT A WALNUT?

ORDNANCE

H.A. EUBANKS
AOC

L.E. GARRETT
AO1

G.(N) SEGARS
AO1

L.J. TEMPLE
AO1

H.C. GILMORE
AO2

E.D. MINARIK
AO2

BUT IN THE END, LET'S ALL PLAY IT BY EAR!!

L.K. STIT
AO2

G.E. KUBICEK
AO2

W.L. SIBLEY
AO3

R.R. SZYMANSKI
AO3

D.W. BAKER
AOAN

D.R. DARROW
AOAN

S.L. FAIRLEY
AN

WHAT! 0430 REVEILLE WITH AN 0800 LAUNCH?

R.L. KUEHL
AN

J.V. POSAN
AOAN

J.A. PRIZZI
AN

A.F. RITCHEY
AOAN

OPERA-
TIONS

PICTURE NOT
AVAILABLE

W.H. SELBY
PR1

M.T. WHITEHALL
PR3

TO HELL WITH THE HURRICANE BOW, HERE I GO!

R.R. WILLSON
YN3

J.F. JORDAN III
PRM3

T.C. WOOD
AN

T.F. BEVAN
SN

W.L. LASHMAN
SN

W.E. MOSES
AN

H.R. STARK
AN

HONEST, I AM JUST GOING TO THE CLUB FOR A STEAK.

PERS-
ADMIN

R.R. STOUT
ADC

H.D. DENNIS
PH1

R.P. NELSON
YN3

R.R. ENGLE
SN

P.H. KESLER
SN

J.W. REDDOUT
SN

WHAT HAVE TAXI DRIVERS GOT AGAINST ME?

G.E. RUSH
SN

POWER-
PLANTS

W.E. SMITH
ADC

W.L. BARNES
AD1

W.L. LYONS
AD1

C.(N) MILLS
AD1

C.L. TARTE
AD1

WHOSE GQ STATION IS IN THE HOBBY SHOP?

PICTURE NOT
AVAILABLE

W.B. WORSNOP
AD1

C.J. CRAWFORD
AD2

R.(N) DAMON
AD2

L.W. GILLEY
AD2

O.A. LINBO
AD2

W.H. PENNELL
AD2

A.C. ROBERTS
AD2

J.L. ANKENY
ADJ3

R.A. LOUVIERRE, JR.
ADJ3

R.M. MAHONEY
AD3

C.J. RICHARDS
AD3

J.J. SHIELDS
AD3

RADIO-
RADAR

D.M. O CONNOR
ATCA

HE BELONGS HERE, BUT WE HAVEN'T SEEN HIM YET.

W.S. DILL
AQC

S.B. CARSON
AQ1

R.L. ODOM
AT1

S.L. SLOCUM
AQ1

J. BAKER
AT2

H.A. HADDAD
AT3

S.P. JUSTICE
AT2

WHO RAN OFF WITH THE RED LENSE THIS TIME?

R.F. STRIMMEL
AT2

A.E. ZOERB
AT2

J.M. BACH
ATN3

S.E. GATZKA
ATN3

L.C. HAZEN
ATN3

R.E. LINDSEY
AT3

P.T. LONG
AT2

TAPS AND STILL NO FLIGHT SCHEDULE.

G.A. MAZZARISI
ATN3

W.D. MC KINNEY
AQF3

J.E. OZMENT
AQF3

R.M. RAYMOND
AT3

C.A. REDDING
AT3

R.W. COSGROVE
ATAN

G.W. GUDMUND-
SON AN

WHO LEFT THE SAFE OPEN THIS TIME?

PICTURE NOT AVAILABLE

D.O. PEARSON
AQFAN

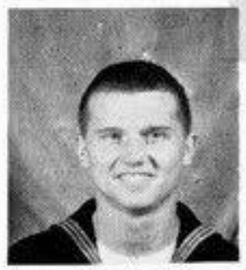
B.J. RANSDELL
AQFAN

SUPPORT

J.D. FAIRCHILD
CS1

W.H. RECTOR
HM1

C.E. POGATCHNIK
HM2

R. (N) WEST-
BROOKS SD2

FIELD DAY AGAIN? WE JUST HELD ONE TWO MONTHS AGO!

R.L. FLETCHER
SD3

H.H. SMITH
CS3

R.L. FUNDERBURK
SN

PICTURE NOT AVAILABLE

L.E. HOOD
AN

navyseal.com

NO WISE QUACKS!

YOU THINK AIRPLANE GLUE WILL HOLD IT?

AND I'D LIKE TO THANK THE MANY FRIENDS WITHOUT WHOSE HELP....

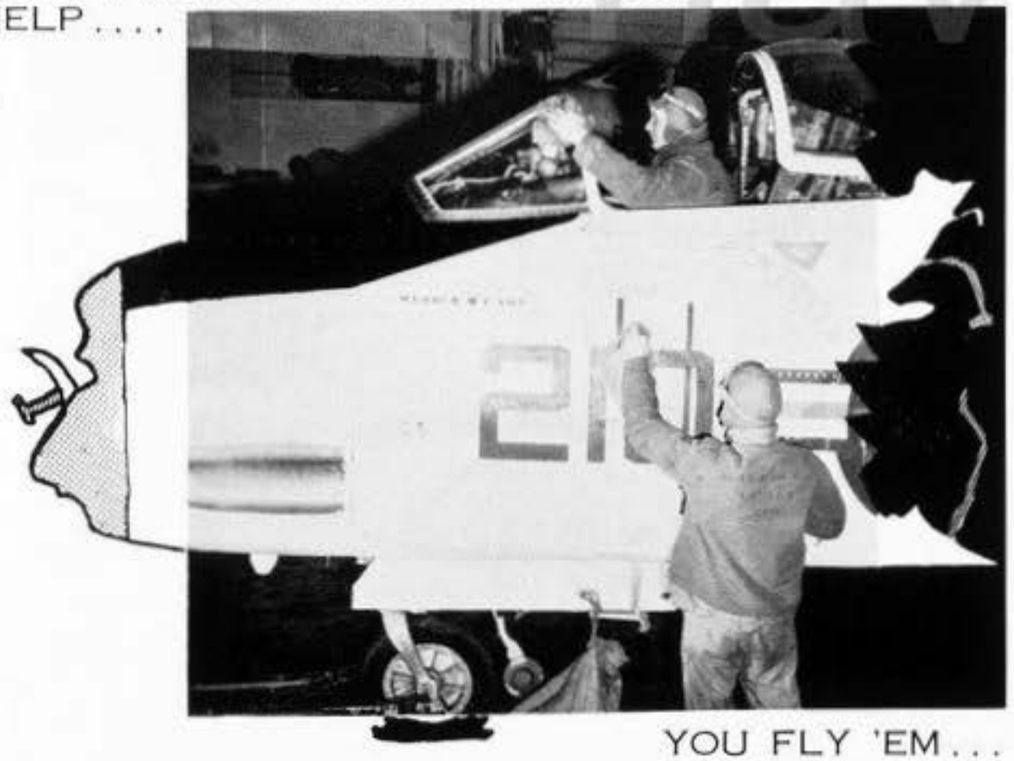

YOU FLY 'EM...

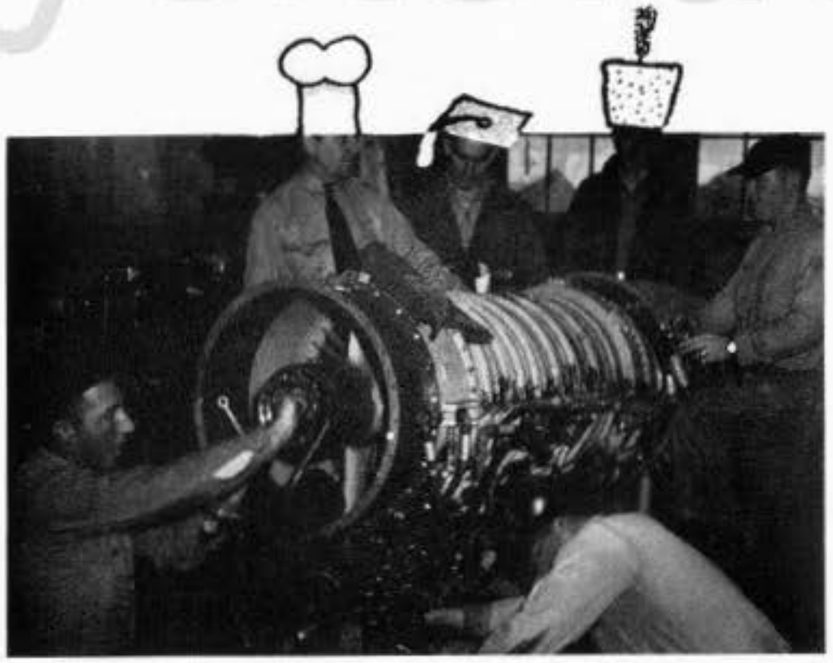

WE FIX 'EM!

OK YOU CLOWNS! LET'S HIT IT!

navysite.de

VF-152

THE FRIENDLY SQUADRON

CDR R.D. KING
COMMANDING OFFICER

LCDR D.M. JETER
EXECUTIVE OFFICER

ATTACK SQUADRON 214—"THE VOLUNTEERS"—WAS COMMISSIONED IN MARCH 1955 AS A FIGHTER SQUADRON. THE SQUADRON REFORMED IN SEPTEMBER OF 1956 AND ONE MONTH LATER BECAME ATTACK SQUADRON 214. COMMANDED BY CDR R.D. "ACE" KING, THE SQUADRON PROGRESSED THROUGH THE FAM STAGE IN F9F-8 COUGARS AND DEPLOYED TO EL CENTRO AND CHINA LAKE IN FEBRUARY 1957 FOR THEIR FIRST EFFORTS IN ORDNANCE TRAINING. THE FLEDGLING OUTFIT FOUGHT HARD TO REPRESENT THE WEST COAST IN THE ANNUAL ALL-NAVY WEAPONS MEET AT EL CENTRO. FCLP TRAINING BEGAN IN FEBRUARY, AND IN MARCH THE "VOLUNTEERS" BOARDED THE USS HANCOCK FOR THEIR FIRST CARRIER QUALIFICATION CRUISE.

(CONCLUDED ON PAGE 283)

LCDR P.J. O'KEEFE
OPERATIONS OFFICER

LCDR J.F. ANTHONY
MAINTENANCE OFFICER

LT N.B. DAVIS
SPEC. WEAPONS OFFICER

LT P.L. DUDLEY
ADMIN. OFFICER

LT P.J. GUNNING
FLIGHT OFFICER

LTJG T.A. DAMON
ASST. MAINT. OFFICER

navysite.de

LTJG S.R. GRAHAM
POWER PLANTS OFFICER

LTJG V.G. DONNELLY
SAFETY OFFICER

LTJG B.C. BELL
I & E OFFICER

LTJG W.A. BARR
MATERIAL OFFICER

LTJG H.V. HYMAS
COMMUNICATIONS OFF.

LTJG D.J. CORNELIUS
AIR FRAMES OFFICER

LTJG B.Y. CATHCART
ORDNANCE OFFICER

LTJG J.W. PETERSON
ASST. ADMIN. OFFICER

LTJG R.M. MC DIVITT
PERSONNEL OFFICER

LTJG R.N. JENKINS
ASST. MATERIAL OFFICER

ENS T.J. GALLAGHER
AIR INTELLIGENCE OFF.

MR. J.V. MEREDITH
NORTH AMERICAN REP.

navysite.de

W.J. SCHALLES
ADC

E.W. ERWIN
ADC

MAINTENANCE ADMINISTRATION

R.M. REAM
ADI

C.V. ZWALUWEN-
BURG
ADJ3

P.R. MICLETTE
ADJ3

C. YANCY
ADJ3

"BANKING HOURS"

"I'LL TAKE IT"

ADMINISTRATION OFFICE

A.N. NILSEN
AMC

V.T. KNOB
YNI

G.P. DUNN
PN2

R.M. COBB, JR.
PN3

T. LEOTA
PN3

W.P. WILBAR
SN

D.R. SCOLMAN
AN

R.L. WHORTON
HMI

B.G. KILGORE
TN

E.B. BROWN
TN

navsite.de

WEAPONS DIVISION

N.O. JEFFRIES
AOC

J.W. ADAMS
AOI

R.H. IRBY
AOI

J.W. BLACK
AOI

A. ADAM
AQI

R. LUDENA
AOI

R.B. HULBERT
AO2

D.W. SPARKS
AO2

R.L. BROWN
AO3

SPECIAL WEAPON???

100 PERCENT IN ORI

M.W. GODELL
AO3

P.R. WELLS
AOU3

J.T. HUSTAD
GF3

G.L. ABNEY
GF3

J.L. DAVIS
AT3

L.W. WINTERS
AQF3

A.S. WALSH
AQF3

J.M. LYSAGHT
AO3

R.N. MULLINS
AO3

J.W. LEFLER
ADJAN

P.D. GIBSON
AN

L.E. GOEBEL
AN

navysite.de

ELECTRICAL

W.J. SURROW
AEC

L.A. POTUIN
AEI

R.E. CREASY
AEI

R.A. MAC INNES
AE2

J.D. SEAMAN
AE2

M.B. CROWE
AE3

F.W. FAY
AE3

D.G. FINNEY
AE3

R.L. FISHER
AE3

C.C. MOSIER
AE3

W.J. LUGER
AEM3

"SUPERVISION?"

AIR FRAMES

M.R. WALD
AMCA

J.D. CARLSON
AMI

A.R. GIACHINO
AMI

J.R. KNUPPLER
AMI

R.L. RATHBURN
AMI

R.L. KESSINGER
AM2

E.A. RUDOLPH
AD2

J.J. BROWN
AMS3

J.L. BRYANT
AM3

J.D. HENDRIX
AM3

W.R. JOHNSON
AMS3

J.R. LOUCKA
AM3

F.E. STRAUGHN
ADJ3

R.R. YUDNICH
AM3

J.C. HEPLER
AMSAN

D.E. STEVENS
AN

H.G. STEWART
AN

G.W. STUEART
AN

"THE OLD CHIEF SAYS—

J. FEKETTE
AM3

W. FLEMING
AMS3

G.D. FRAME, JR
AMS3

J.H. PARKER
AMS3

L.S. RADELL
AMS3

H.E. MODE
AMC

SEVENTEENTH COAT

navsite.de

POWER PLANTS

J.B. WARD
ADC

R.M. VANN
ADC

W.G. NAGEL
ADI

N.V. JOHNSON
ADI

. ANDERSON
2

G.D. CURRIE
AD2

N.W. SCOTT
AD2

V.R. MC DONALD
AD2

G.A. DEVETTER
AD2

PETERSON
2

B.W. HILDRETH
AD2

M.D. FREEMAN
ADJ3

D.A. WELLS
ADJ3

J.E. WILLIAMS
AN

FOREIGN OBJECT FIXERS

ELECTRONICS

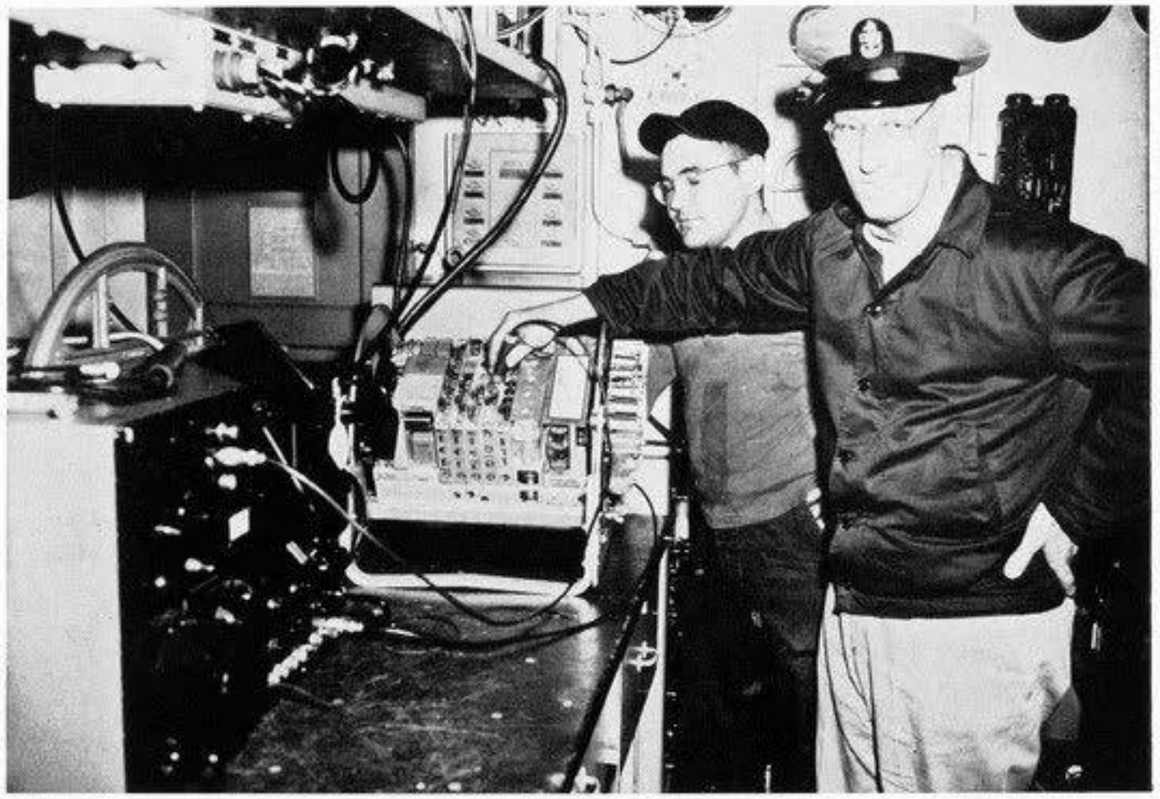

"ALL FOR ONE WHEATIES BOX TOP"

S.A. SCURLOCK
ATC

W.M. JOHNSON
AT1

L.A. PIERCE
AT1

P.R. REDINGER
AT2

J.C. MARSON
AT2

N.J. PULS
AT3

J.R. KUENNING
ATN3

J.R. SESSOMS.
JR. AT3

G.D. PRICE
ATAN

F.S. WARZYNSKI
ATAN

J.A. GILSTRAP
AN

navysite.de

LINE

H.C. ROLAND
ADC

S.C. RISNER
ADI

R.E. WISER
PRI

R.W. HAZARD
AD2

C.M. STANLEY
PR2

M. BUNCE
AMS3

P.L. DAVIS
ADJ3

P.L. DEVAULT
AM3

C.L. DUDLEY
ADJ3

F. (N) JENKINS
ADJ3

D.E. NOVOTNY
ADJ3

P.C. REYNOLDS
ADJ3

D.L. SMITH
ADJ3

B.C. DALE
AN

G.E. DEWITT
AN

PLANE'S READY! WHERE'S CAG?

navyseals.com

J.K. EVERETTE
AN

R.W. FARINA
AN

J.L. GIVENS
AN

P.L. HARDIE
AMSAN

B.J. HARRIS
AN

B.F. JENKINS
AN

C. MARTIN
AN

W.J. MC CLURE
ADSAN

J.T. RUIZ
AN

CHECK THE OIL TOO!

F.M.C. SCHOELL-
HORN AN

H.L. SMITH
AN

C.L. STURGIS. JR.
ADJAN

J.D. SWARTHOUT
AN

M.J. TAINTER. JR.
ADJAN

N.E. THOMPSON
ADJAN

B.J. WALLS
AA

G.L.H. LACKEY
AA

MATERIAL

M. ABEYTA
AK2

J.P. GARLIT
SD2

R.F. JOHNSON
AK3

V.L. ABRAMS
AN

F.O. MC DONALD
AN

N.O. PASSMAN
AA

K.G. SMITH
AN

R.T. WARREN
AM3

H. JACKSON
AN

IN THE MIDDLE OF JUNE COMNAVAIRPAC ASSIGNED THE NEW FJ-4B FURY JETS TO VA-214, WHICH BECAME THE FIRST FLEET SQUADRON TO DEPLOY AND TRAIN WITH THIS AIRCRAFT. ALL HANDS FACED A STIFF CHALLENGE BECAUSE MORE THAN HALF THE TRAINING CYCLE HAD BEEN SPENT WITH COUGARS AND THE FULL COMPLEMENT OF 4-BRAVOS DID NOT COME UNTIL 1 AUGUST.

IN EARLY DECEMBER THE SQUADRON SUCCESSFULLY MET THE FIRST MAJOR TEST, THE ORTA, AND THEN RETURNED TO MOFFETT FIELD FOR A FEW DAYS OF HOLIDAY LEAVE WITH FAMILIES AND LOVED ONES. THE NEW YEAR FOUND 214 PACKING FOR DEPLOYMENT ON THE HORNET. ON 6 JANUARY, THE BLUETAILS SAILED UNDER THE GOLDEN GATE, HAWAII-BOUND.

HAWAII BROUGHT THE ORI, AND THE "VOLUNTEERS" RECEIVED AN "EXCELLENT." THE SQUADRON COULD NOW REPRESENT THE NAVY AND THE UNITED STATES WITH THE STRONGEST JET ATTACK CAPABILITY THAT THE SEVENTH FLEET HAD EVER HAD.

navysite.de

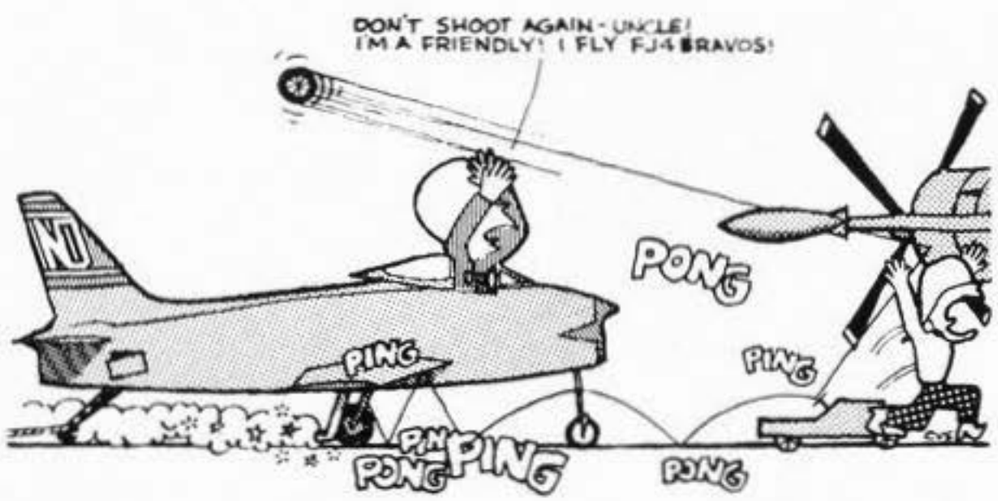

DEADLY DUDLEY

HONG KONG TAILORING

CDR H. STRONG, JR.
COMMANDING OFFICER

LCDR F.H. BURNHAM
EXECUTIVE OFFICER

THE MAIN BATTERY

navysite.de

LCDR W.T. SHIPES
OPERATIONS OFFICER

LT D.D. SMITH
MAINTENANCE OFFICER

LT C.B. OLDFIELD
ADMINISTRATIVE OFFICER

LT S.V. BOGGS
AIRFRAMES OFFICER

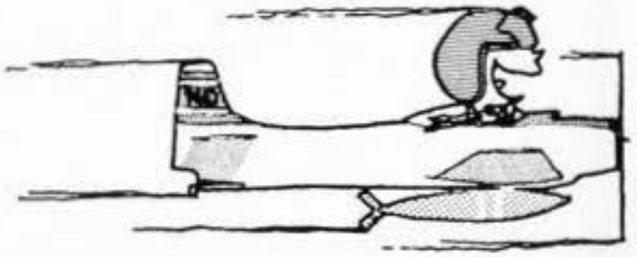

JG T.W. CONNOLLY
WER PLANTS OFFICER

LTJG N.A. DEAM
PERSONNEL OFFICER

LTJG G.A. JOBE
SPECIAL WEAPONS OFF.

LTJG D.A. KOHLOFF
SAFETY OFFICER

LTJG F.H. HAAS
LINE OFFICER

TJG S.D. BARLING
RDNANCE OFFICER

LTJG C. VER STEEG
COMMUNICATIONS OFF.

LTJG L.J. BORSUM
FLIGHT OFFICER

LTJG R.G. EHRMAN
ELECTRONICS OFFICER

LTJG C.A. ANDREW
ASST. PERSONNEL OFF.

navysite.de

AILS

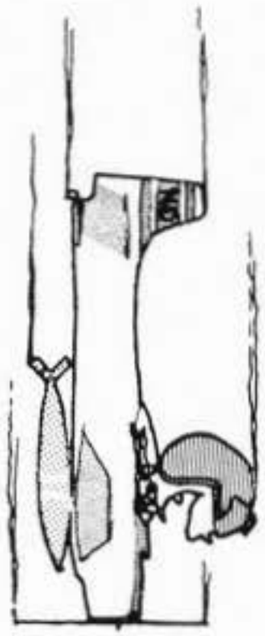

"BUT, CARL, I ONLY...."

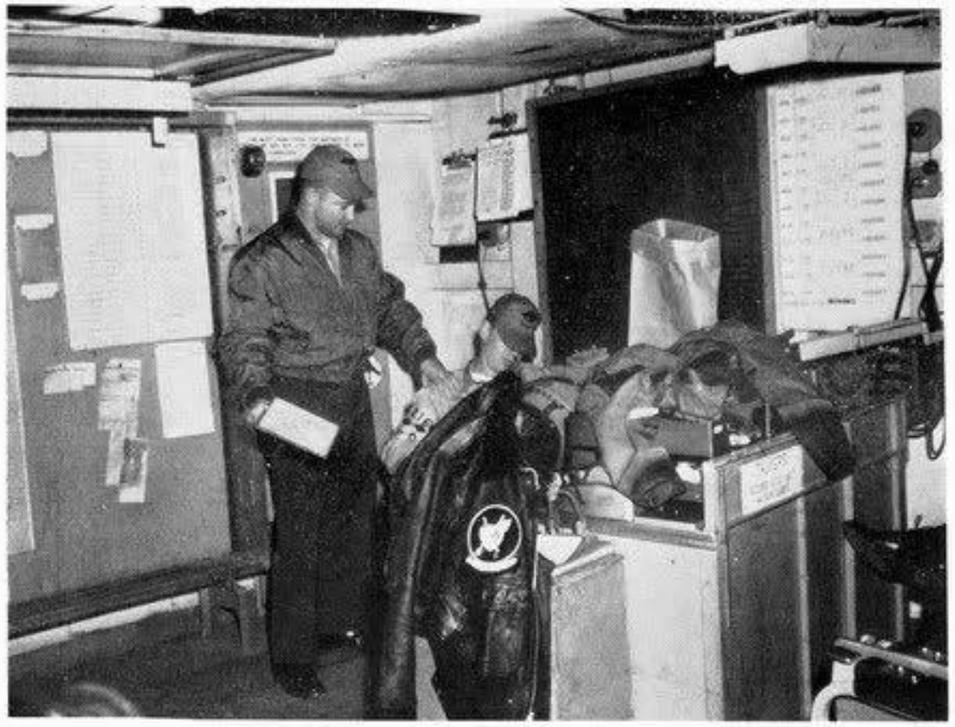

SDO—SLOPPY DESK OFFICER

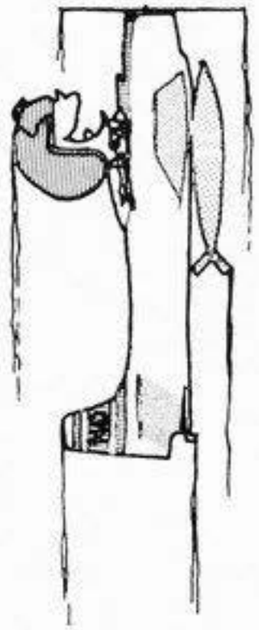

"TWO SHEETS OF BEAUTIFUL WORK! SANTOS, JUS
TYPE OVER PAGES 1 AND 2."

navyite.de

LTJG H. DEAN
FIRST LIEUTENANT

LTJG J.F. BARR
MATERIAL OFFICER

ENS G.R. ROBINSON
ASST. ORDNANCE OFFICER

ENS D.W. HOFFMAN
LOGS AND PUBS OFFICER

ENS K.A. RAMSING
NAVIGATION OFFICER

LTJG R.P. KONKLE
ASST. AIR INTEL OFFICER

LTJG K.E. SIMON
AIR INTELLIGENCE OFF.

ENS J.C. NUTT
ASST. MAINTENANCE OFF.

ENS M.D. HENDERSON
ASST. ORDNANCE OFFICER

ENS L.K. FINBRAATEN
I & E OFFICER

POP
SMOT!
ZZT
HOO
WUSH
ROWL
SWOP
SLOP
MUSH
HOOT
THANKS, PALS!
CVS
POF
PINO
NINE, CROWS TOWER - CLEARED FOR DOWNWIND BREAK, CHECK BASE FOR RUNWAY 35. OVER.
WOOP!
NINNNGH
NINE BREAKING! (HEH-HEH! ONCE AGAIN ITS ENS. S.K. FREEP, USNR AT THE BREAK IN MY SUPER-SPAD AD-7 MIT / FUEL INJECTION & TORQUE PRESSURE GAGE, GIVING THAT CROWD BELOW A THRILL BEYOND BELIEF!)
ROF
PAT POOFTY POP
HACK
BEND
PADDLES 409 ABEAM, ALL DOWN, PILOT, FREEP!
2
I SKILLFULLY RETARD THE GO-LEVER TO SLOW MY THUNDERING CRAFT TO SPEED FOR FOLD!
3
STREAK!
SNEP!
KOF
SPUT
HUSP
HM - TAKES 10 INCHES TO SLOW DOWN! THIS BIRD IS CERTAINLY A FLASHER! GREAT ZEUS! SHE SIMPLY WON'T SLOW DOWN! AS THE WORLD'S MOST FANTASTICALLY SKILLED NAVAL AVIATOR, I PERCEIVE THIS A/C IS AT FAULT IN SOME WAY! AH WELL, C'EST LA GUERRE, SILVER PLATE!
SNOP!
FLASH!
NINE MEATBALL, 800 FEET, 110 KNOTS - (CHUCKLE) SUKOSHI SWIFT, DORF-SAN!
FREEP, YOU GAY, MAD, RELESS THING, YOU! THE MIKE WAS INVENTED FOR R GOLDEN TONES!)
6
WAVEOFF! NO GEAR, 09!
7
409
CVS
YOU CALLED, PADDLES? SPEAK UP, BOY-SAN - DONT MUMBLE! FREEP FLYS HIS OWN PASS!

ND
142034
HOT ZINGIES!
405
QUACK?
QUACK?
QUACK?
QUACK?
QUACK
SWISH
SWOT
ZOK
SLEP
SLOSP
QUACK
QUACK
QUACK
SLOORP!
POOP
POOP
HOO, BOY-SAN! WHY - YE - WHY IS IT YOU DO THESE THINGS?
AND UH - YEH, SKIPPER - THIS HERE DUCK, SEE, AH... WELL, HE DIDNT - HA HA ... HA?
STRIKE

navysite.de

N.R. KNUTSEN
AD1

W.A. NICHOLS
AD2

R.J. KUHFELD
AD2

B.E. TALAASEN
AD2

D.M. BROWN
AD3

H.C. TIEDT
AD3

R.S. DAY
AE3

R.M. GRICE
AE3

D.L. WILIAMS
AMS3

D.J. KING
ADR3

J.L. MORGAN
ADR3

S.L. FOSTER
ADR3

D.C. NUNLE
ADR3

D.W. ROSCOE
AT3

D.A. BROWN
AT3

R.D. WIDENER
AN

R.J. MORTELL
AN

G.S. PERRY
AN

L.E. WHITNEY
AMAN

E. SHERWO
AN

D.R. BLACKMORE
AN

K.A. BRINGLE
AN

M.D. HAWKINS
AN

G. HOLDER
AN

C.R. HOOK
AN

J.R. OVERTURF
AN

K.B. LANE
AN

L.H. ORMAND
AN

B.G. MARSHALL
AN

W. STEFFENS
AN

G.W. MOORE, JR.
AN

D.D. TRAHAN
AN

W.D. HENDRIX
AMC

A.L. SOUTHARD
AM1

G.A. DEWITT
AM1

R.O. COLEMAN
AM2

B.G. MILHORN
AM2

B.F. GUESS
AM3

P.B. CRISTOBAL
AM3

G.E. THOMPSON
AM3

navsafe

R.D. ECKER
AM3

J.J. BIRD
AM3

R.L. SARTOR
AN

J.D. PONCE
AMSAN

J.W. HARTMAN
AN

L.G. BOYLES
AN

A.T. BAHAM
AN

H.A. VAN NESS
ADC

C. COLLIER
AD1

C.A. SANDERS
AD1

M.J. STRAUB
AD2

K.E. COLEE
AD2

R.W. SMITH
AD2

G. ROBERTS
D2

L.C. REDLON
AD3

J.A. VANDENBOS
ADR3

H.R. LEO
ADR3

L. ALEXANDER
AN

D. MATTA
AN

J.D. SHANE
AN

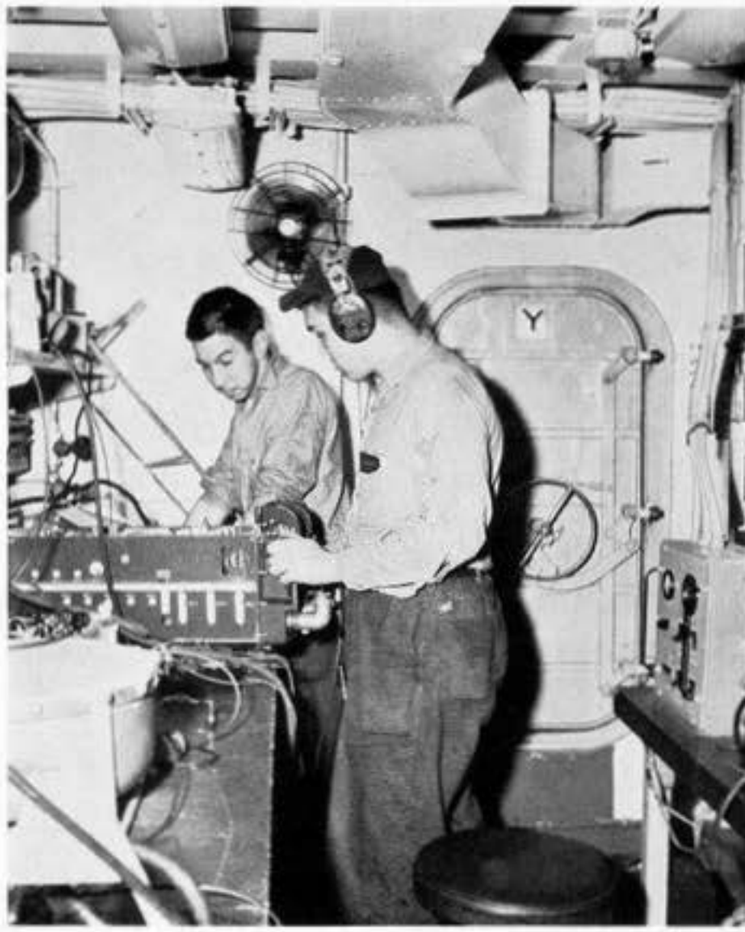

A.H. BEHLOW
ATC

E.J. ZIPOY
AEC

W.E. BURCH
AE1

R.D. ROMINE
AT1

B.J. ZACKERY
AE1

M.E. REED
AE2

B.N. ROBERTSON
AE2

J.B. MADSEN
AE2

J.E. COOK
AT2

.J. DIERKING
E3

R.M. POWER
AE3

N.W. STURN
AT3

E. RICARDO
AT3

J.D. STAVROS
AT3

H.W. PITTARD
AQF3

R. MCKEON
AQF3

K.E. KILLEBREW
AEM3

H.E. TALLENT
AN

C.E. WEIR
AQFAN

P.E. BARRETT
ADC

E.F. SENNE
AD1

E.A. MONTROY
AD2

A.T. SANTOS, JR.
YN2

O.F. STADMIRE
PN2

C.D. READING
AQFAN

C.W. WEAKLEY
SN

E.F. SCHIYER
AN

J.R. CUSHING
AN

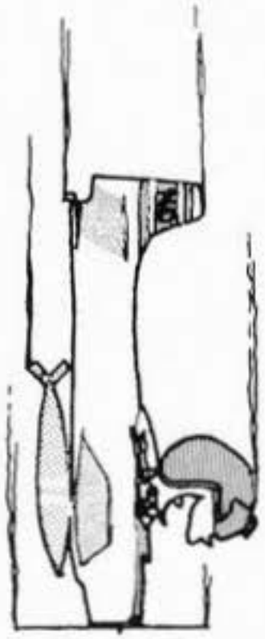

easysite.de

S. GOODMAN
AOC

M.J.P. HUNT
AO1

L.E. JOHNSON
AO1

F.C. UPCHURCH
AO2

W.J. MULLEN
AO2

D.D. HINGST
AO2

H.D. HOOD
AO2

R.L. COOPER
AO3

H.R. ROUNDS
AO3

J.M. JENKINS
AO3

G.E. LENTZ
AO3

R.L. ROUNDS
AO3

F.D. MACHADO
AN

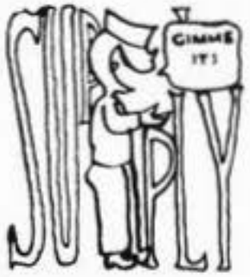

E.H. WEIR
AK1

D.G. SWANN
AK3

B.J. SZCZYP
SK1 AK

J.G. JOHNSON
AN

R.G. HOWARD
AN

C. HATLEY
PR2

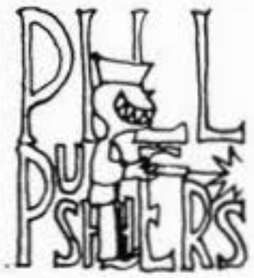

J.A. CORONADO
HM2

L.K. RANDALL
HM3

A.L. VALNES
CSC

C. JETER
SD1

JG I.M. ZEMAN
R CONTROLLER

LTJG E.C. CHYBOWSKY
AIR CONTROLLER

LCDR W.C. BODGER
OFFICER-IN-CHARGE

LTJG W.E. FALLON
AIR CONTROLLER

LTJG W.E. CHAPMAN
AIR CONTROLLER

DET

LTJG H.D. HAMILTON
AEW PILOT

LTJG J.A. MITCHELL
AEW PILOT

LTJG D.F. WESTBROOK
AEW PILOT

KILO

navysite.de

D. ROSINBAUM
R3

L.V. FOX
AE3

D.T. SCHOFIELD
AM1

B.B. SCOTT
ATC

J.A. ABLEMAN
AEC

R.M. DESCHENES
ATC

I.E. RAETHER
AD1

M.B. READ
AD2

O.L. KELLEY
SD2

J.O. BEEGLE
AT3

H.W. KOWALSKY
AT3

W.R. SEELINGER
AE2

R.C. PLAUTZ
AT3

J. OLLIVER
AT3

R.E. BALDWIN
AT3

O.L. PETERS
ADR3

B.C. ROBERSON
AN

B.C. ACCIDENTAL
AN

VAW-11

D. YARBOROUGH
AN

J.A. MORGAN
AN

W.L. SARGENT
AN

P.E. WADE
AN

L.E. WILLIAMS
AN

E.L. DZIKOWSKI
AN

S.C. POWELL
AN

D.E. BURR
AN

LCDR M.J. COOPER
OFFICER-IN-CHARGE

HEAVY ATTACK SQUADRON SIXTEEN DETACHMENT KILO DEPLOYED IN JANUARY AS A DETACHMENT OF VAH-6. ON 15 JANUARY OUR PARENT SQUADRON TRANSFERRED TO WHIDBEY ISLAND, WASHINGTON, AND WE BECAME A PART OF THE NEWLY COMMISSIONED VAH-16.

"THE DELTA PATTERN"

LT J.E. BUTLER
PLANE COMMANDER

LT W.D. BLEVINS
PLANE COMMANDER

LT R.S. HOPPER
PLANE COMMANDER

LTJG M.B. SOUSA
PLANE COMMANDER

LTJG T.J. HARTE
BOMBARDIER-NAVIGATOR

LTJG J.P. JONES
BOMBARDIER-NAVIGATOR

LTJG J.F. LANCIO
BOMBARDIER-NAVIGATOR

LTJG H.S. JAMES
PLANE COMMANDER

navysite.de

LTJG D.J. CARLSON
BOMBARDIER-NAVIGATOR

ENS P.A. LEPTICH
RADAR TARGET INTEL

ENS W.D. COPELAND
BOMBARDIER-NAVIGATOR

ENS B.F. TAYLOR
BOMBARDIER-NAVIGATOR

J.G. ARLAUD
AA

F.L. HILMER
AQC

E.A. KIEL
ADC

W.E. MC DONALD
ADC

L.S. MC PETERS
AEC

C.R. BENSON
ADR3

L.S. BAILEY
AM2

J.E. BAILEY
AN

O.A. BARIBEAULT
ADI

L.B. BARNETT
AN

L.J. BEARCE
AMHAN

T.R. BECKMAN
AN

F.X. BIR
AQB3

J.W. BUCHANAN
AE2

E.B. BURNS
AMI

C.L. BURROW
AQ2

H.E. COLEMAN
ADJ3

F.M. COHEE
ADR2

J.T. CONNOLE
AOU3

A.S. COPLEN
AM3

A.J. WILSON
AQSAN

E.H. DAVIDSON
AN

J.R. ELIAS
SA

K.F. ELSASER
AN

H.D. ETTER
AN

C.D. GARRETT
AD3

J.A. HAHN
ADRAN

T.E. HARDENBERG
ADI

W.H. HARRIS
YN3

G.W. HARTLEY
ADR3

C.D. HESS
AE3

W.B. HICKS
SD3

R.E. HILL
AN

E.E. HODGDON
AN

F.A. JIMENEZ
AQB3

F.B. KESSEL
ADJ3

F.P. LEITHEISER
AEM3

D.S. LENZ
AT2

J.H. LOWE
AN

G.S. MACLAIRD
AMS3

H.R. MANNWIELER
AA

J.J. MILLER
AE3

C.N. MONTGOMERY
AO2

G.W. MOZIER
AT2

E.R. MUELLER
AN

C.R. NIX
AN

G.V. ODOM
ADJ3

D.E. O'NEAL
PR3

T.J. PURKISS
AT3

C.W. ROTH
AT3

W.M. SANDERS
AN

L. SCHAUER
AD1

D.D. SCHNELL
ADR3

A.B. SCHWED
AN

J. SELINSKY
AT3

T.W. SHELTON
AOI

W. SMITH
AD1

E.A. TOVES
AA

R.H. UNGER
PRM3

G.L. WAGNER
AT3

LTJG J.A. STACKPOLE
ORDNANCE-MAINTENANCE

LT R.B. WALLS
OPERATIONS

LCDR M.I. POLKOWSKE
OFFICER-IN-CHARGE

LTJG W.E. HAPPERSETT
MAINTENANCE

LTJG P.S. PERSONS
ADMIN-PERSONNAL

DET

KILO

navyside.de

R.C. MARTIN
ATC

F.H. HENDERSON
ADC

VAAW-35

R. JIMERSON
AT2

D.R. VANASSE
AO3

J.R. RADOSEVIC
AE2

R.R. MORGAN-
WECK AT3

R.L. OWEN
AT2

R.H. DU BOSE
AT2

D.C. OWENS
AN

I.T. CRONLUND
AT3

D.V. JORDAN
ADI

C.D. CAMPBELL
AD2

R.F. SCHULTZ
AD2

J.D. RUFF
AD3

E.R. BELL
AN

C.J. HIGGINBOTH-
AM AM1

F.W. PAE
AM3

B.N. GABBARD
AN

T.H. FLANIGAN
AO2

R.J. BROWN
AO2

S.W. BRADISH
AO3

D.H. CUMBEE
AO3

C.D. REYNOLDS
AT3

T.J. WARREN
AT3

W.E. DAVIS
AT3

C. HUGGINS
AE3

E.B. BELTRANO
SD2

C.R. BASKETT
AD3

J.B. BARKER
AN

PICTURE NOT
AVAILABLE

L.T. CONNOR
AD2

PICTURE NOT
AVAILABLE

S. ENGLAND
AO3

R. DIAZ
AN

D.R. DICKERSON
AN

D.L. FLETCHER
AN

F.J. GREENHILL
AN

S.H. MACARTNEY
AN

C.D. PALMER
AN

M.A. PALMER
AN

W.L. SMITH
AN

M.D. WALKER
AN

LTJG L.W. STEVENS
TEAM PILOT

LCDR L.H. SMITH
TEAM PILOT

LCDR R.S. HOSIER
OFFICER-IN-CHARGE

LT E.H. STEENTOFTE
TEAM PILOT

LTJG H.W. DELMONT
ASST. PHOTO INTEL.

V.E. PICKAR
AMH3

J.S. JANNEY
AE2

S.J. SAUNDERS
AMI

W.B. RAMBOW
ADI

W.J. PLOCEK
ADC

D. GAINES
SDI

E.J. VIGIL
AD2

J.A. KRUSE
AO3

L.E. SMITH
PH3

R.J. SANDEFER
AMHAN

R.T. CAMPBELL
ADJAN

R.N. OHLAND
ADJ3

L.W. JACOBS
PHG3

K.R. BOOTH
ADJ3

R.E. RITZHEIMER
ADJ3

R.P. BURGER
AN

R.L. TOAVS
AN

D.G. BAGLEY
AN

F.J. ONESKY
AN

J.B. VINCENT
AN

L.T. MORGAN
ADJAN

P.J. DE PUY
PHAAN

H.R. RAMEY
ADJAN

J.J. SCUTNIK
AN

W.D. COLE
AN

T.A. LEATHER
AN

DETACHMENT KILO

navysite.de

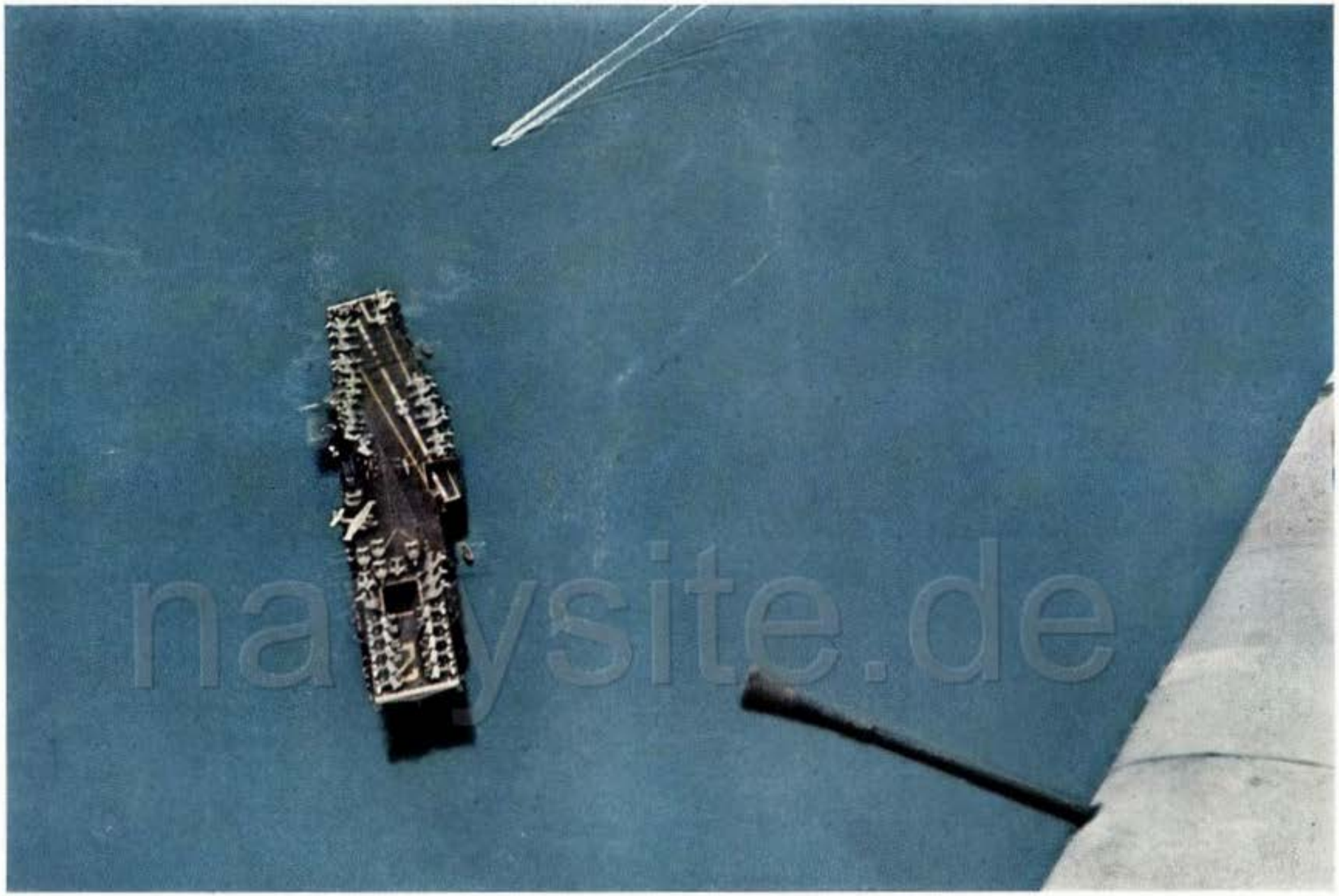

"HURRAH, MY BOYS,
WE'RE HOMEWARD BOUND!"

navsite.de