BUZZING THE ORIENT

navysite.de

U.S.S. HORNET CVA-12

FAR EASTERN CRUISE

1957

THE HORNET

For the past 189 years the name HORNET has been synonomous with "fighting ship"—the most valued title that can be bestowed on a vessel by men of the U. S. Navy.

That name has been borne with pride and distinction by eight ships, beginning with the War of Independence and continuing through the alternate periods of strife and peace that marked the infancy, adolescency, and early maturity of the still-young giant known as the United States of America.

The present HORNET (CVA-12) includes among her illustrious ancestry, a pair of ten-gun sloops, a brig-rigged sloop of war, a five-gun schooner, an iron-side-wheel steamer, and a coverted yacht. Her most immediate ancestor was the aircraft carrier HORNET (CV-8) of early World War II fame.

Despite the obvious differences in type, size, and firepower, the eight HORNETS are bound together by much more than the more accident of sharing a common name. Each in her own way has added a sparkling chapter to the annals of Naval History, and six of the eight HORNETS have added a flaming footnote to that chapter.

HORNET NUMBER ONE, a ten-gun sloop originally attached to Commodore Hopkin's Delaware Squadron, earned her battle spurs against British men-o-war during the Revolutionary War. As an escort for merchantmen, her mission was to fight off enemy warships preying on ships supplying the beleagured Colonies. She was finally destroyed in the Delaware River on November 15, 1777 when faced with imminent capture by superior British forces.

HORNET NUMBER TWO, also a ten-gun sloop, distinguished herself as part of Commodore Rodger's squadron in the Mediterranean during the Tripolitian War. Her combat career, under Lieutenant Samuel Evans, included the bombardment of the Turkish stronghold in Derne, Tripoli on April 25, 1805. This action forced the surrender of the Turks and led to the eventual signing of a peace treaty. A year later the gallant ship was sold out of service at Charleston, South Carolina.

HORNET NUMBER THREE, a brig-rigged sloop of war, earned her niche in history as a blockade runner during the War of 1812. Her pinnacle of glory was attained when, under the command of James Lawrence, she defeated the British brig-of-war PEACOCK. It was Lawrence who later bequeathed the U.S. Navy one of its proudest traditions. Lying mortally wounded on the deck of the ill-fated CHESAPEAKE, he uttered the historic words, "Don't give up the ship."

HORNET NUMBER FOUR, an iron-sidewheel steamer, was a prize-of-war captured off North Carolina on October 28, 1864, and placed in service under the command of acting Master Joseph Avant on June 17, 1965. Four months later the ship was in Havana, Cuba, accepting the surrender of the Confederate ship, STONEWALL. She was later laid up in the Navy Yard at League Island, Pennsylvania, and eventually sold.

navysite.de

ZC
NAVY
9

HORNET NUMBER FIVE, a converted yacht purchased and outfitted by the Navy, received her baptism of fire in the Spanish American War. Serving as a troop support unit with Admiral Samson's Fleet in and around Havana, she wreaked havoc among enemy ships in Manzanillo Harbor.

HORNET NUMBER SEVEN, the first aircraft carrier to bear the name, earned immortality during the early years of World War II. Her brief but brilliant combat career contributed significantly to eventual victory for the United States in the War of the Pacific. It was from her decks that Jimmy Doolittle's B-25's winged away for their epic raid on the Japanese homeland on April 18, 1942. And it was from her decks that telling strikes were launched against Japanese carrier task forces and island bastions during the months that followed. Her gallantry and fighting spirit were finally quenched in the waters of the Pacific following the Battle of Santa Cruz Islands. Mortally stricken after ten hours of repeated attacks by enemy bombers, she was ordered sunk and slid beneath the waves on October 26, 1942.

HORNET NUMBER EIGHT, present possessor of that proud name, also played a vital role in the victory of the Pacific. Launched on August 30, 1943, a scant ten months after the sinking of her namesake, her combat history is a chronology of important naval actions during the later part of the war. Palau, Marianas, Philippine Sea, Leyte Gulf, Okinawa, Tokyo . . . these were some of the names etched on battle reports which led to the award of the coveted Presidential Unit Citation in 1945.

Inactivated after World War II, the HORNET missed participation in the Korean conflict while undergoing a 27-month reconversion in the Brooklyn Navy Yard. Recommissioned on September 11, 1953, she completed a world cruise in 1954.

A tour of duty in the Far East in 1955 was followed by assignment to the Puget Sound Naval Shipyard, Bremerton, Washington, in January, 1956, for a mammoth reconversion job. She emerged from the yard seven months later equipped with a new deck-edge elevator, "hurricane" bow, and a canted deck which permits the simultaneous launching and recovering of aircraft.

This is the continuing story of the EIGHTH HORNET, the story of the ship, her Captain, her crew, and their efforts to "Fight the good fight"—to live up to her proud heritage.

navysite.de

OUR SKIPPER

navyalte.de

CAPTAIN W. W. HOLLISTER

Captain William Wallace Hollister came to the Hornet in August 1956, from Staff, Commander Air Force, U. S. Pacific Fleet, where he served as Assistant Chief of Staff Operations and Training. He is a graduate of the Naval Academy class of 1931, and has had his wings since 1933. A veteran of numerous assignments, he has brought the Hornet a wealth of knowledge, experience, and leadership.

Captain Hollister has been married since 1934, and has three daughters, Holly, Patrice, and Wilma. His birthplate and home port is Green Bay, Wisconsin, but his present residence is in Coronado, California.

OUR EXEC

COMMANDER H. P. ADY, JR.

navysite.de

Commander Howard Parmele Ady, Jr., came to the Hornet in November, 1956, from the Office of Naval Operations in Washington, where he served as Deputy Chief, Target Analysis Division. He is a graduate of North Texas Agricultural College and of the Naval Academy class of 1939; he has had his wings since 1941. Since then, serving in a variety of assignments has fully qualified him as the Captain's right hand man.

Commander Ady was born in Colorado Springs, Colorado, and now makes his home in Miramar with his wife and three sons, Howard Jr., John, and Robert.

Lingering Farewells . . .

navysite.de

To San Diego And Home

One last moment

newsite.de

Anchors Aweigh

navysite.de

USS HO

RNET · CVA-12

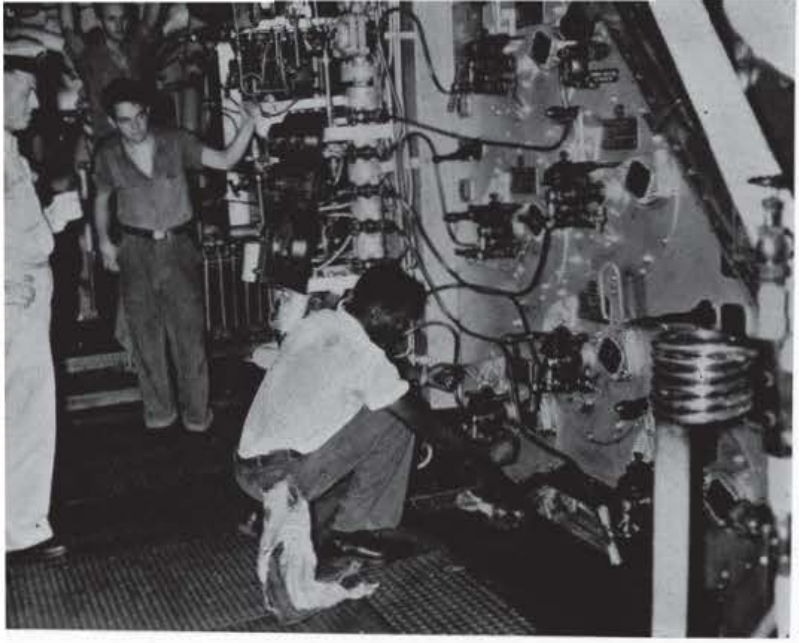

The Engineers prepared for OR1 with drills and more drills

Lighting off a boiler

Supplying extra knots at the throttle

Making routine repairs

Checking out the evaporators

navyfile.org

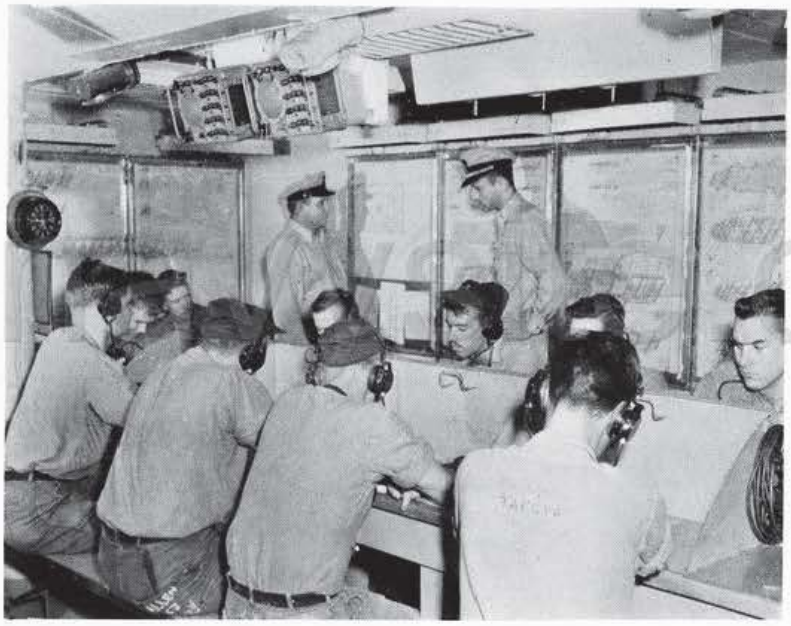

Generators,
lube oil
and
Damage control
central

"Ok, throw the switch."

When the lights go out . . .
Casuality power
comes in.

Another Hornet first:
First CVA in two years
to pass casuality power ORI

"I think they took that out in Bremerton."

navysite

"Anyone have a penny?"

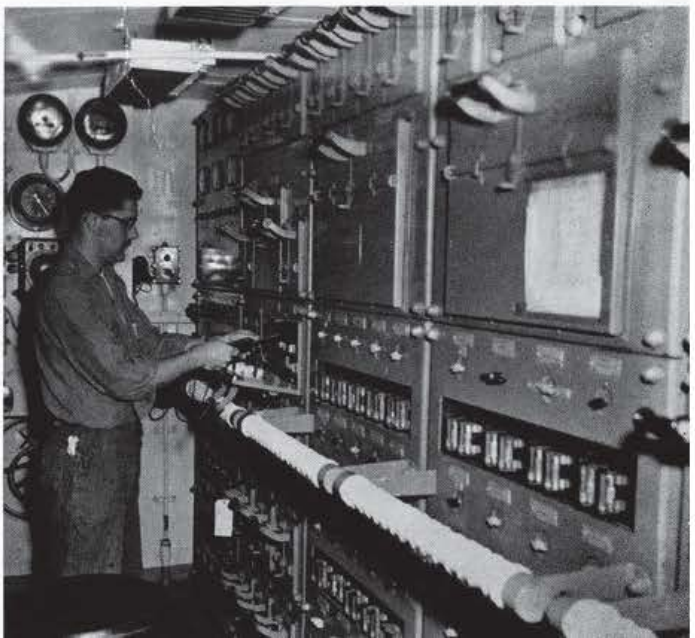

Testing it out

AIR DEFENSE

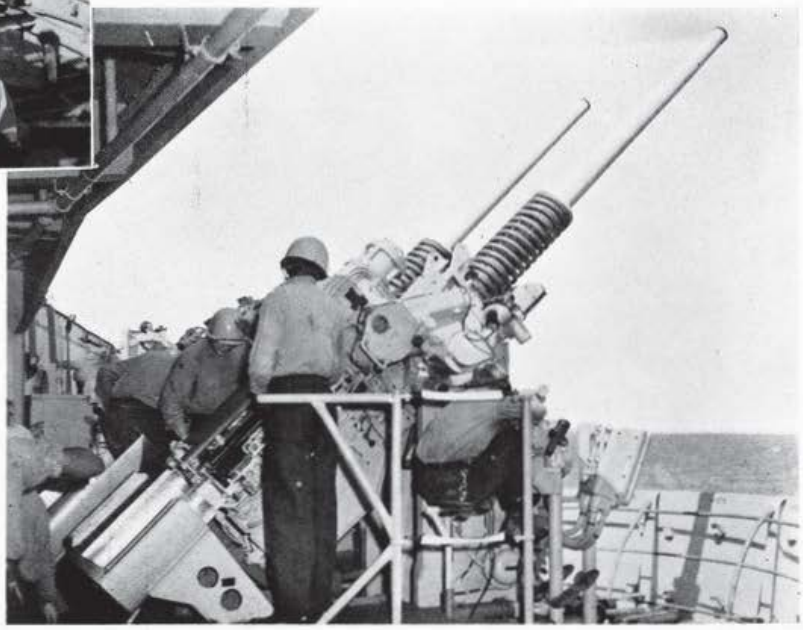

new site

"Whoops . . . there goes another."

"Hello Central, give me Doctor Jazz."

navysite.de

Locking on

Small arms field stripping

INTERLUDE 1

HAWAII

navysite.de

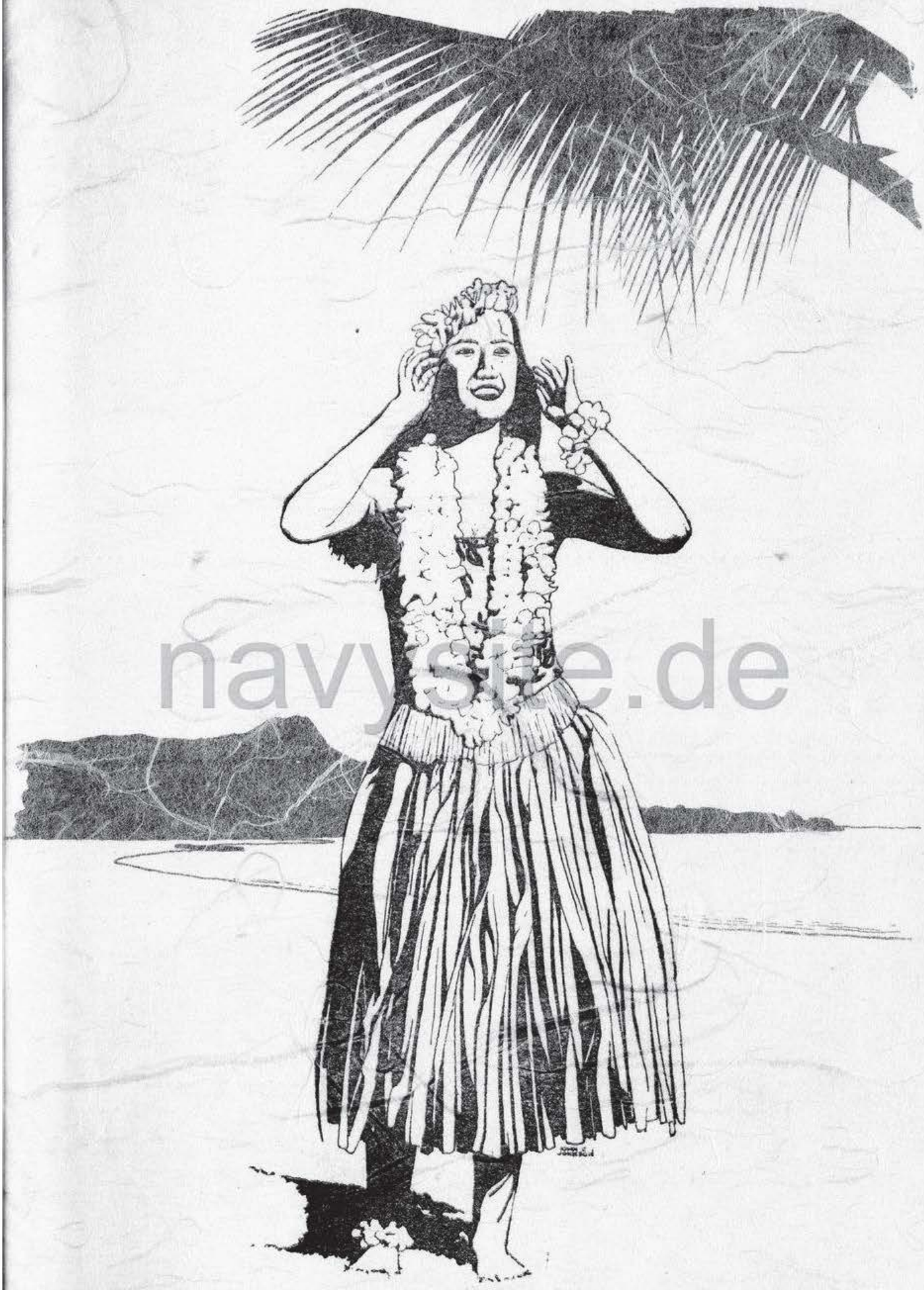

navyship.de

navysite.de

Past Diamond Head & Waikiki,

navysite.de

then into the channel

past the U.S.S. Arizona,
still in commission—

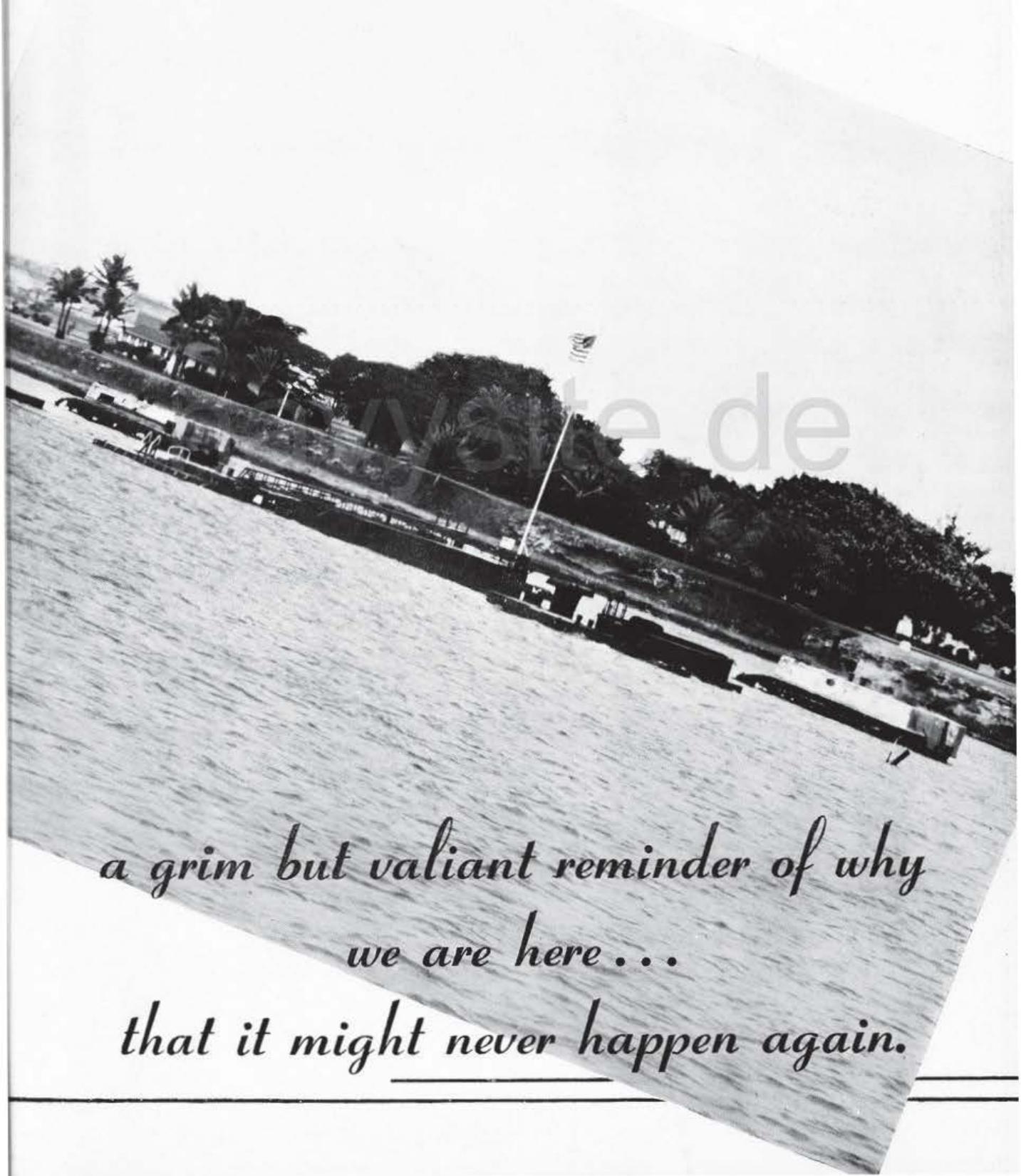

a grim but valiant reminder of why
we are here . . .
that it might never happen again.

and then a Royal Hawaiian Welcome

the sights we saw

both
the old

navysite.de

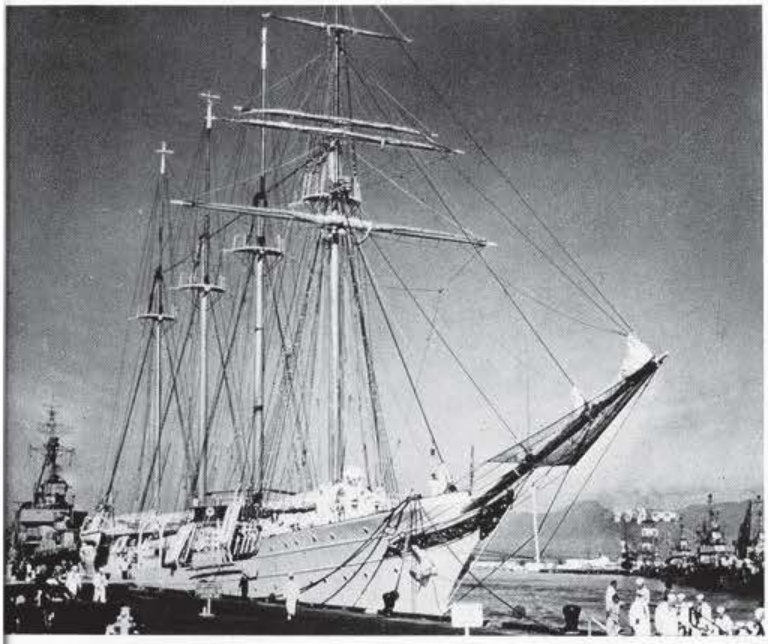

navysite.de

and the new

Our City At Sea:

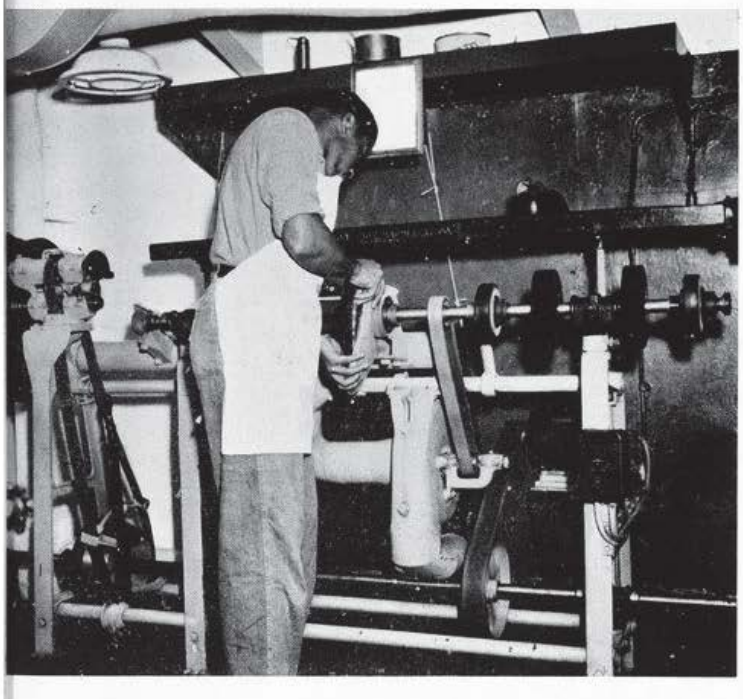

MENDER OF SOLES

navysite.de

CVAviary

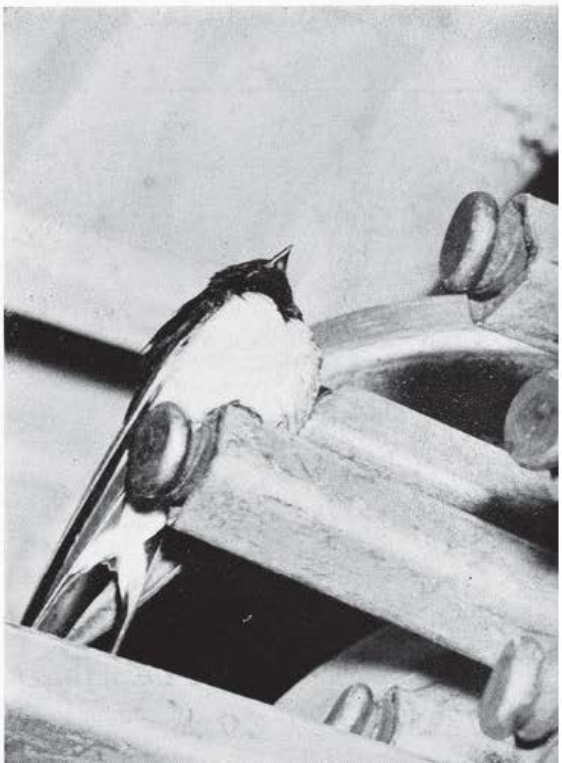

"Tinker, Tailor . . . .

All Types of Facilities . . .

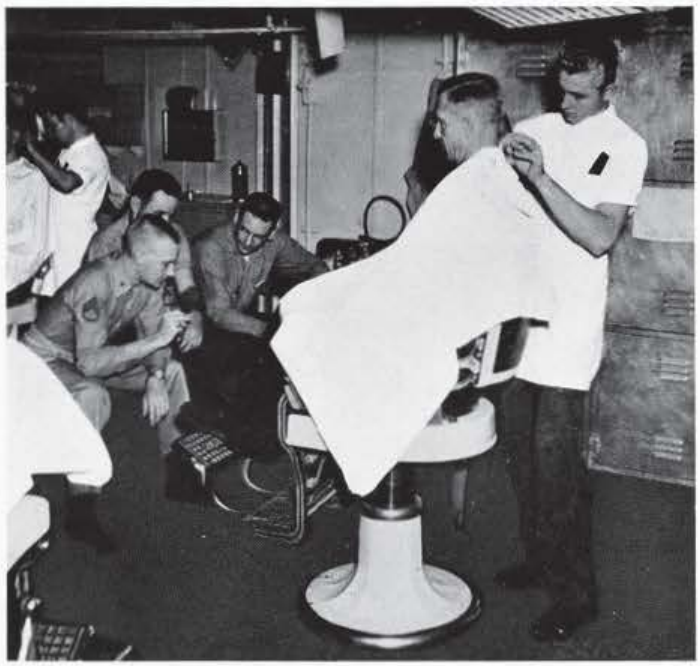

Tonsorial Splendor

Legal Advice

Athletic Gear Galore

. . . Hits the spot

School Books

Telephone Service

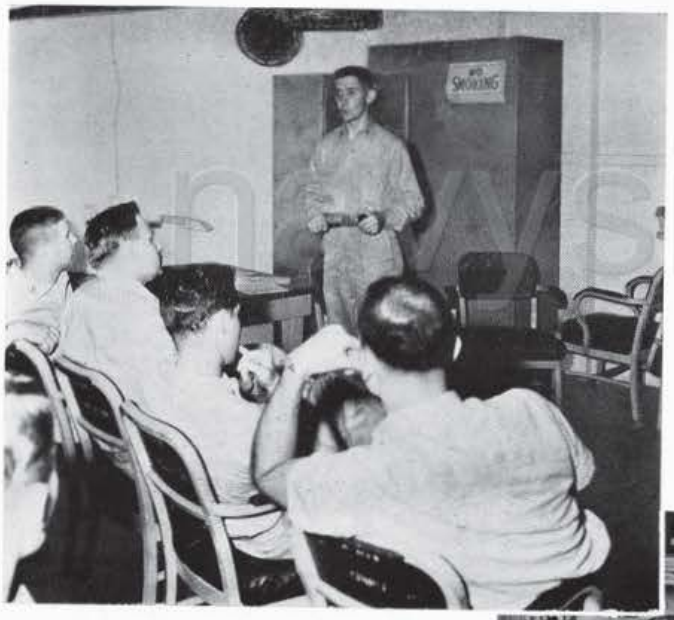

Hornet Toastmasters

Street Cleaning

newsite.de

"Under the B,12." "Bingo!"

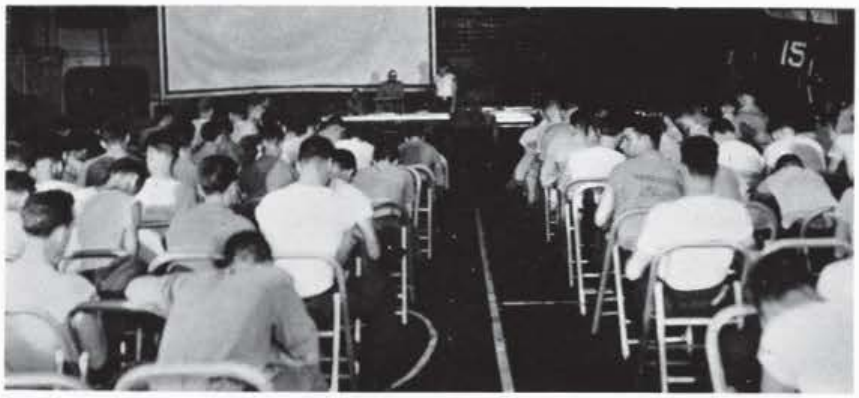

"That's a good card."

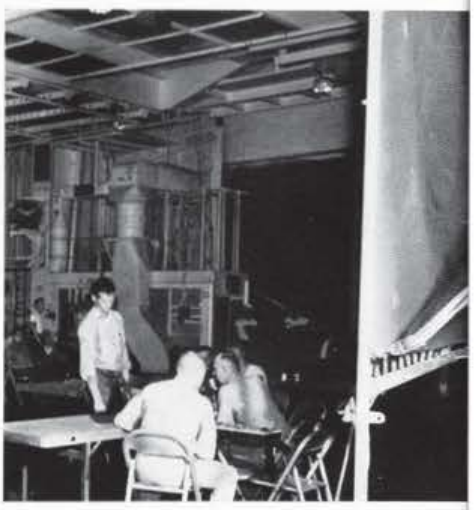

Time out for a coffee break

Everything A Sailor Wants—

navsite.de

Laundry in action:
Shooting Buttons through the socks.

The owl show

"...and a book of airmails."

Ummm . . . Scrumptious

Made to order

String Quartet

"Firemen, save my plane!"

A hot circuit

EXCEPT...

GIRLS

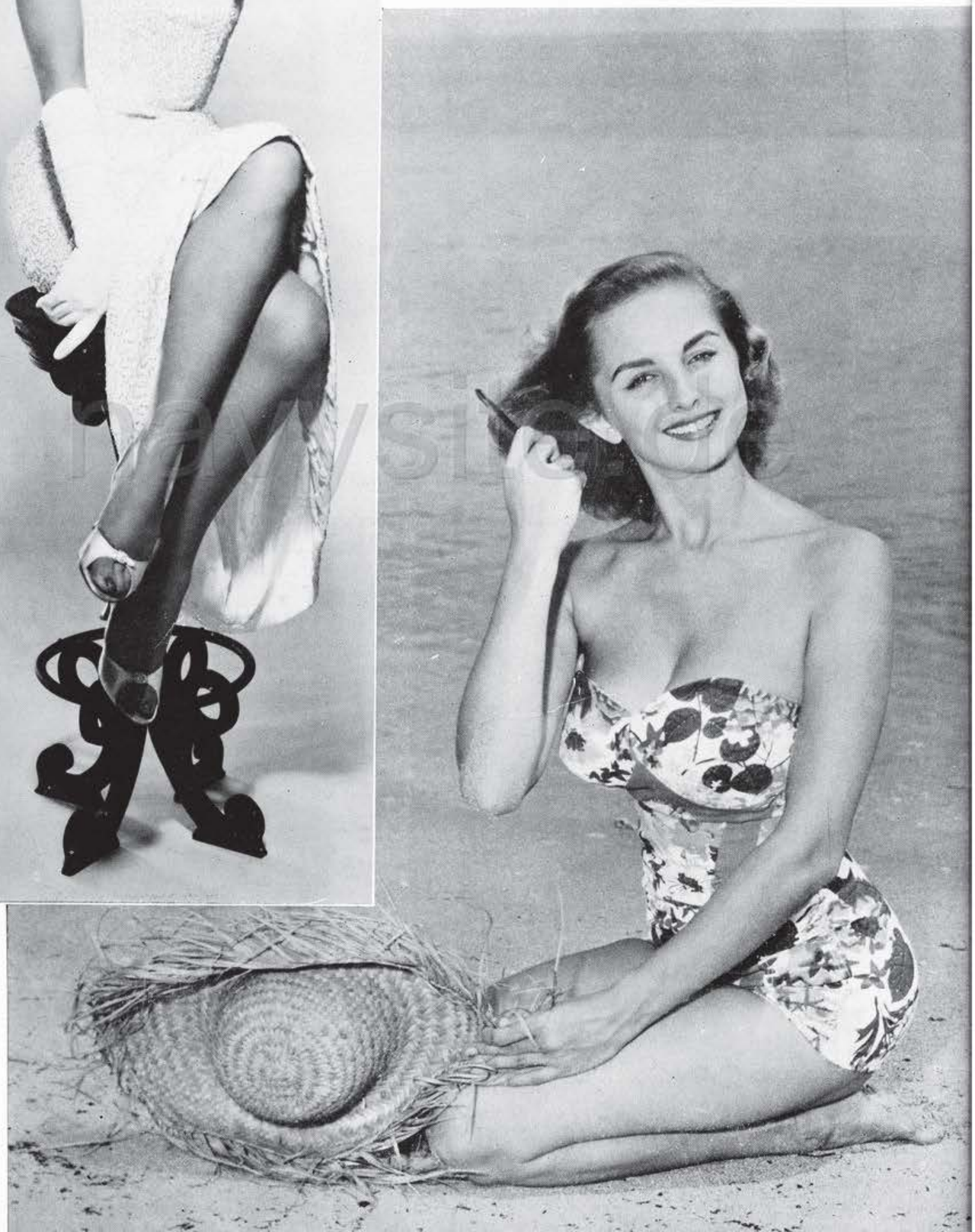

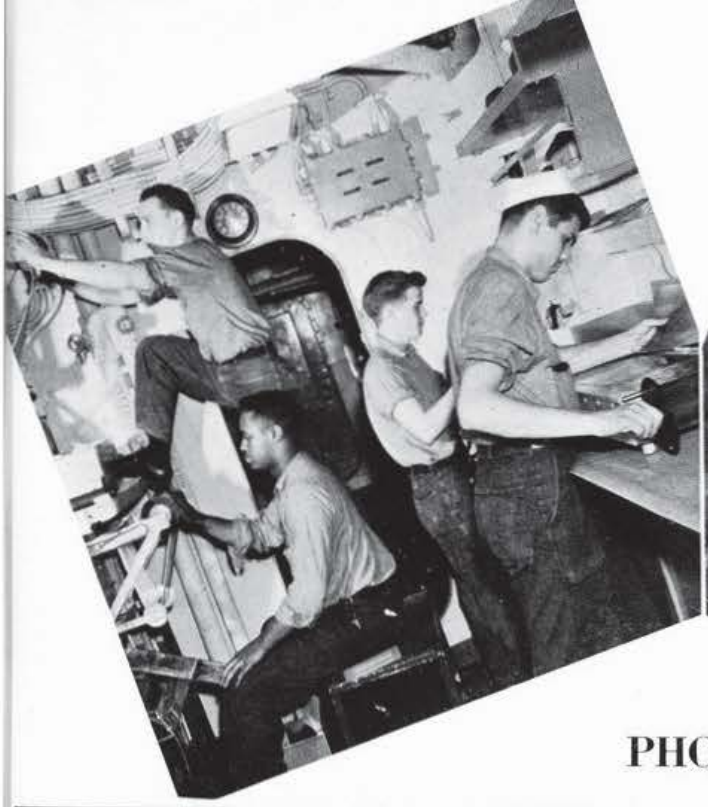

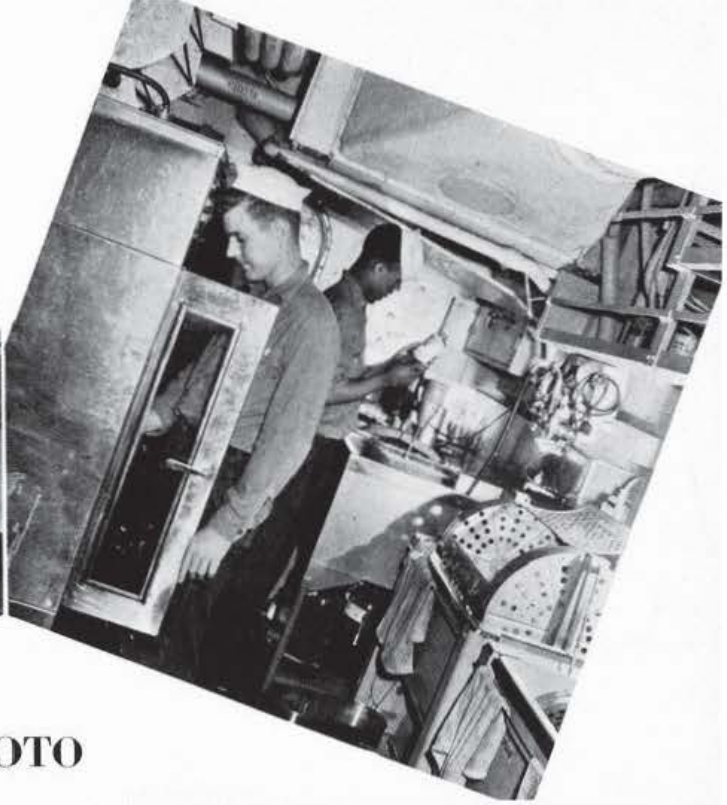

PHOTO

LAB

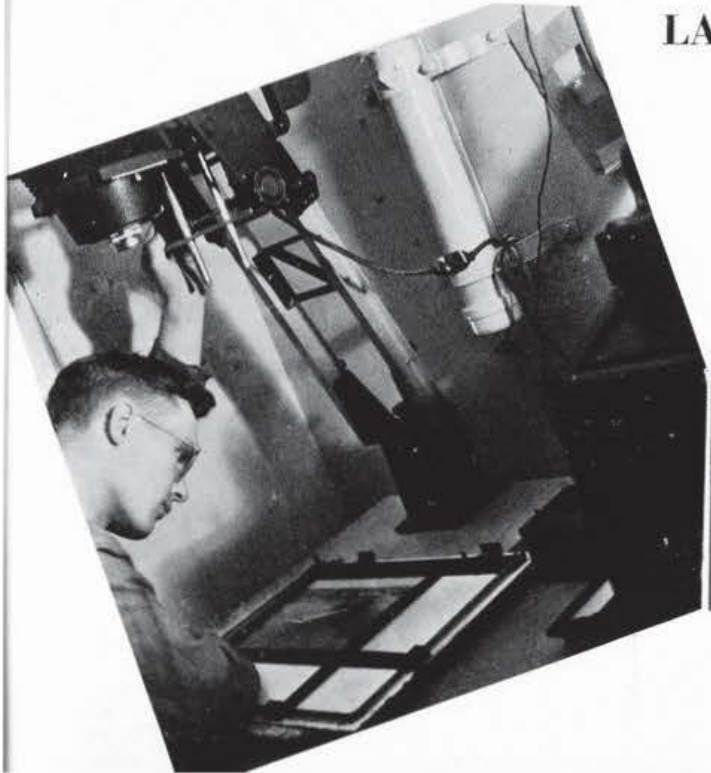

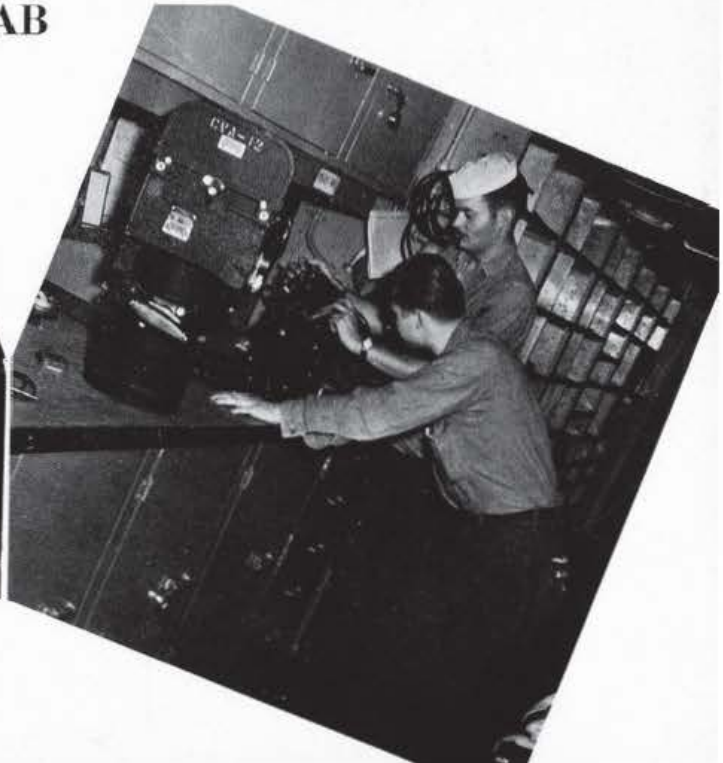

INTERLUDE 2

JAPAN

navysite.de

navysite.de

navysite.de

WELCOME BACK

YOKOSUKA

navysite.de

本場アイスクリーム

鈴木基因科医

RAMSEY

ORIENTAL ARCADE
PETERS

Tokyo

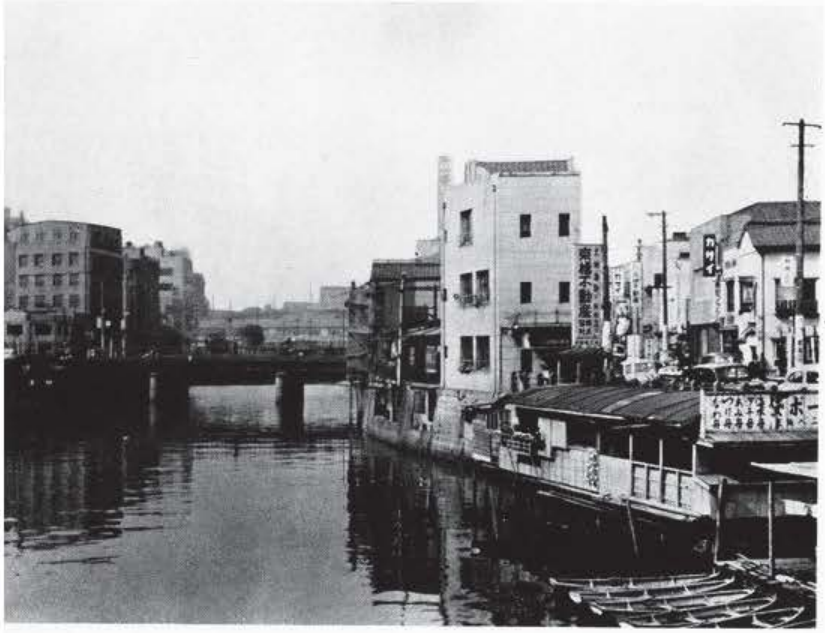

To preserve life, it must be destroyed;
When it is completely destroyed, for the first time there is rest.

護生須是殺
殺盡始安居

KAMAKURA

navyarchive

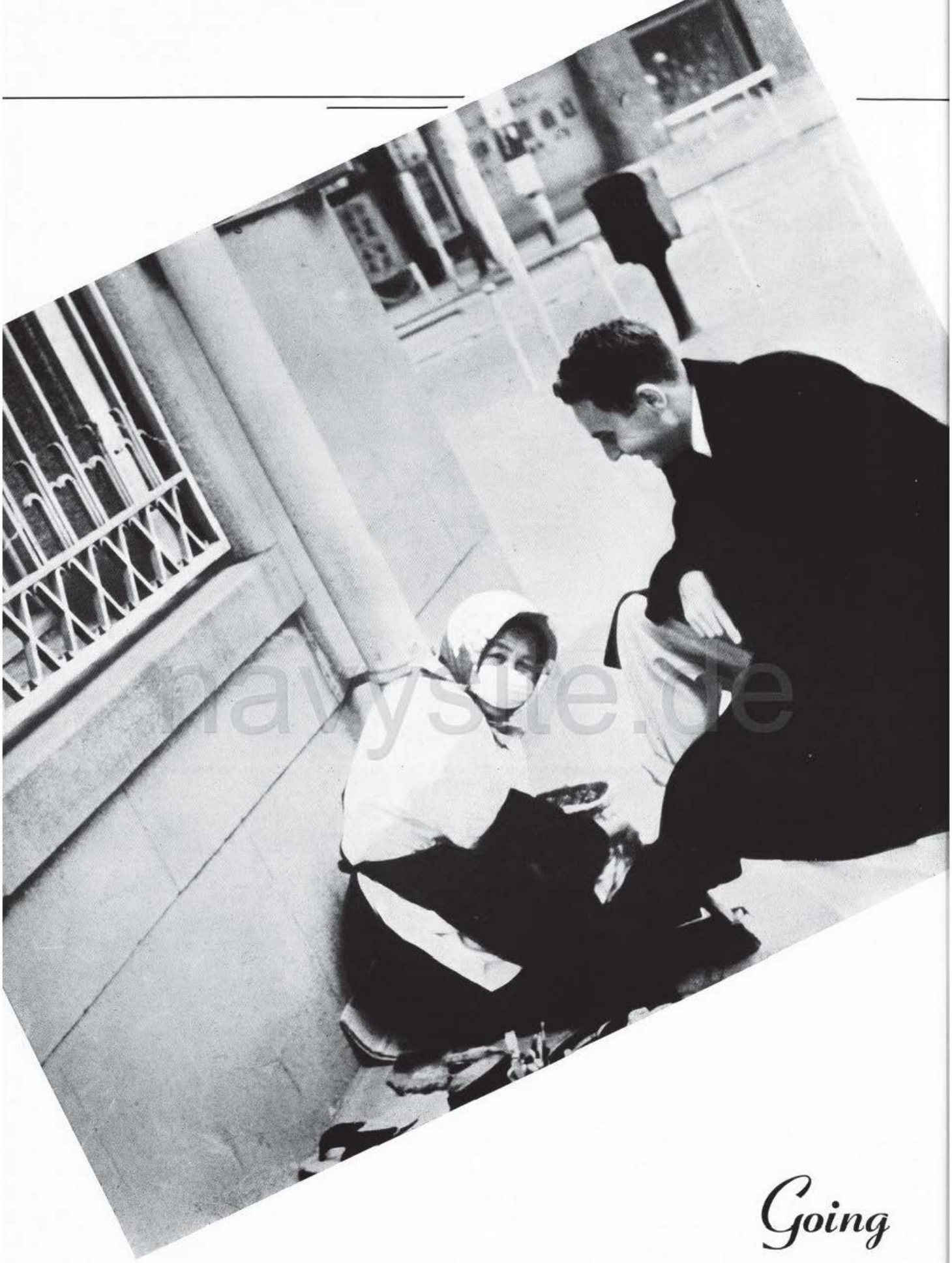

Going

navysite.de

Asiatic

KOBE...

Japan's busiest seaport
and
foreign trading center

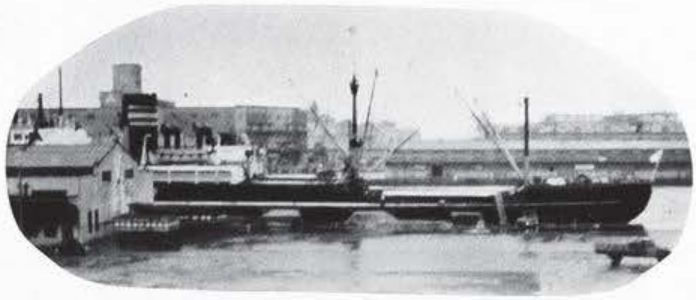

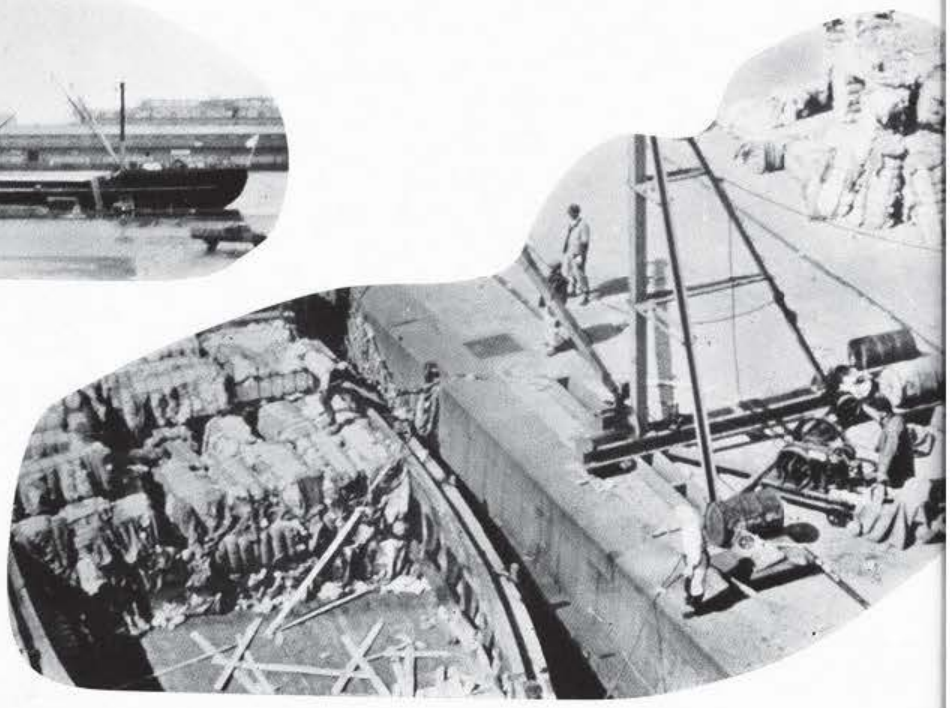

Kyoto

city of culture and tradition

mysite.de

navysite.de

IWAKUNI

Hawsite.de

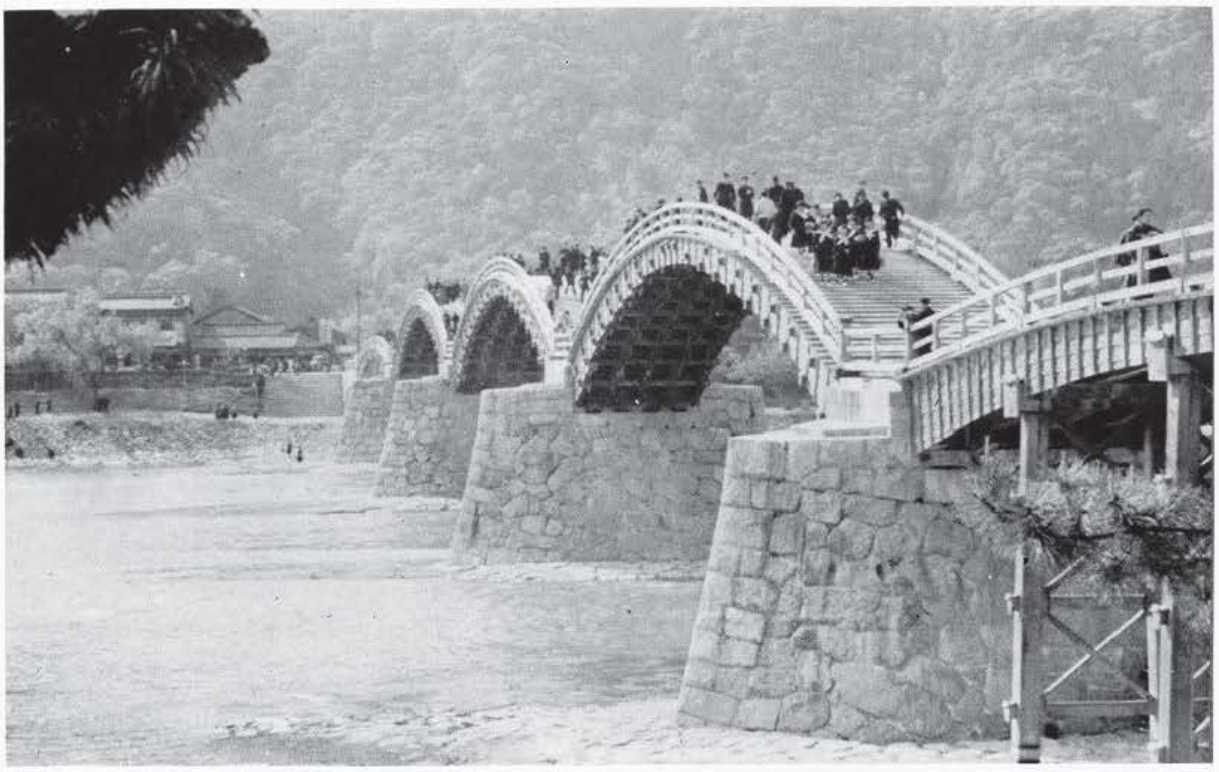

The Hornet makes some friends

Welcome Aboard

G.Q. was never like this!

navysite.de

Ah so!

Future Hornet-men

And more friends

A vocal visit

"... And this is our football field."

Der Captain und der Kids

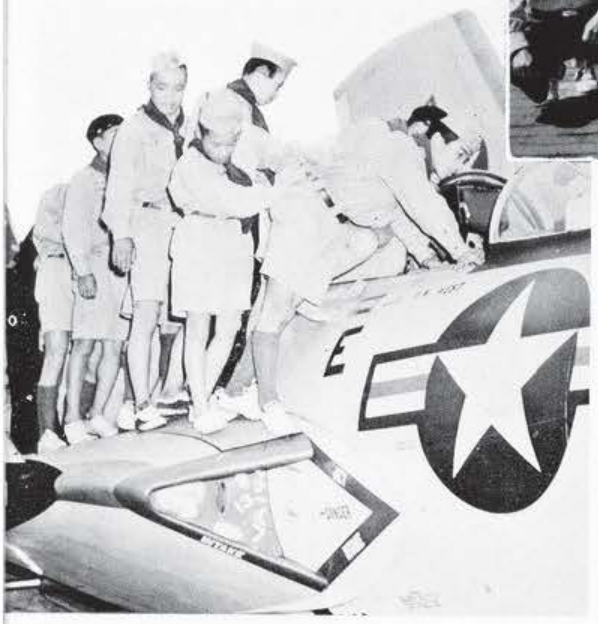

"It's really very simple."

"Now all pilots report to your ready rooms."

HIROSHIMA

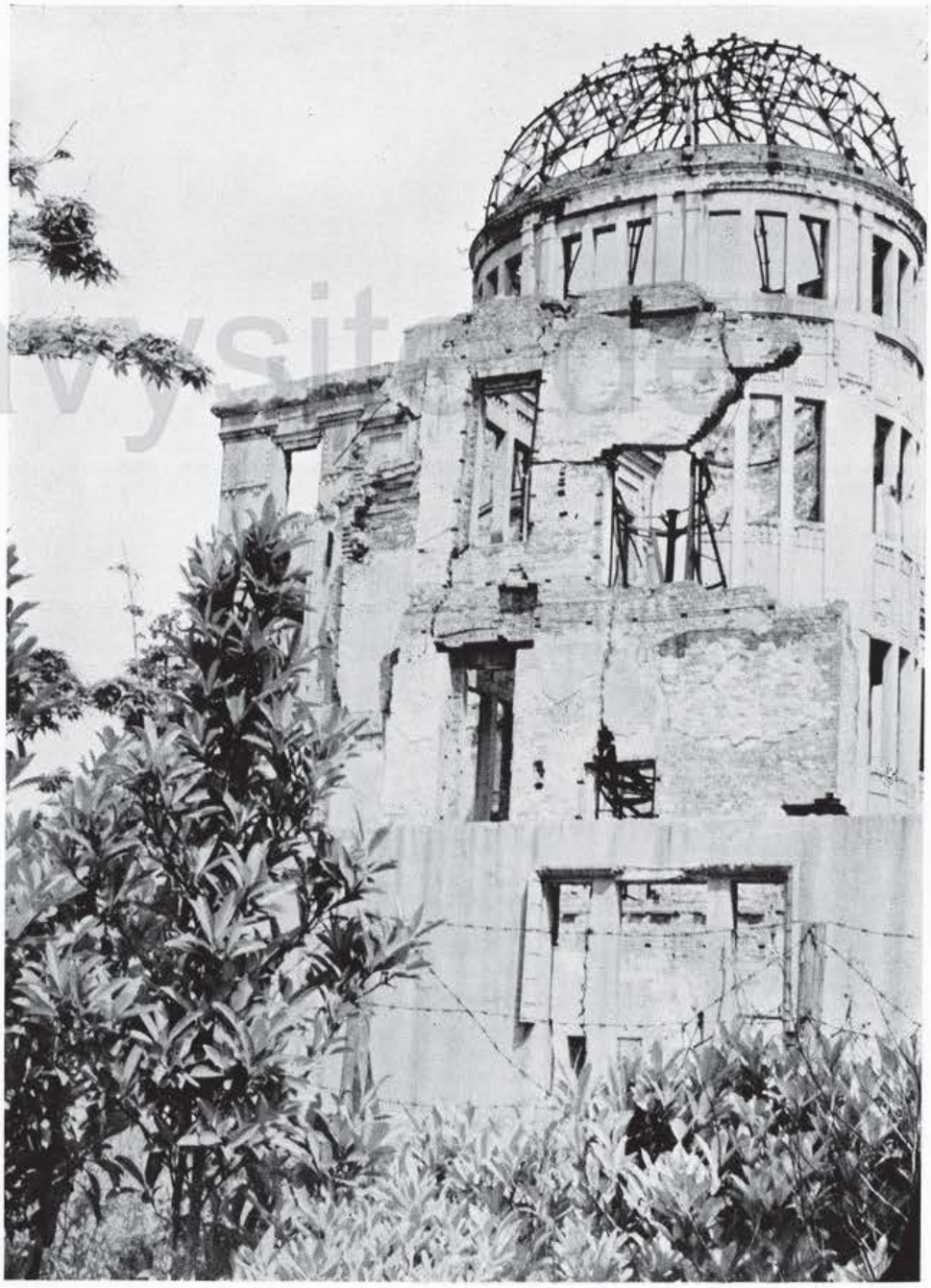

navysite.de

From Atomic Ashes...

navysite.de

New Hope...

of peace . . .

navysite.de

for tomorrow

MIYAJIMA

navysite.de

"All together: A One, A Two..."

navysite.de

A little contemporary Gagaku

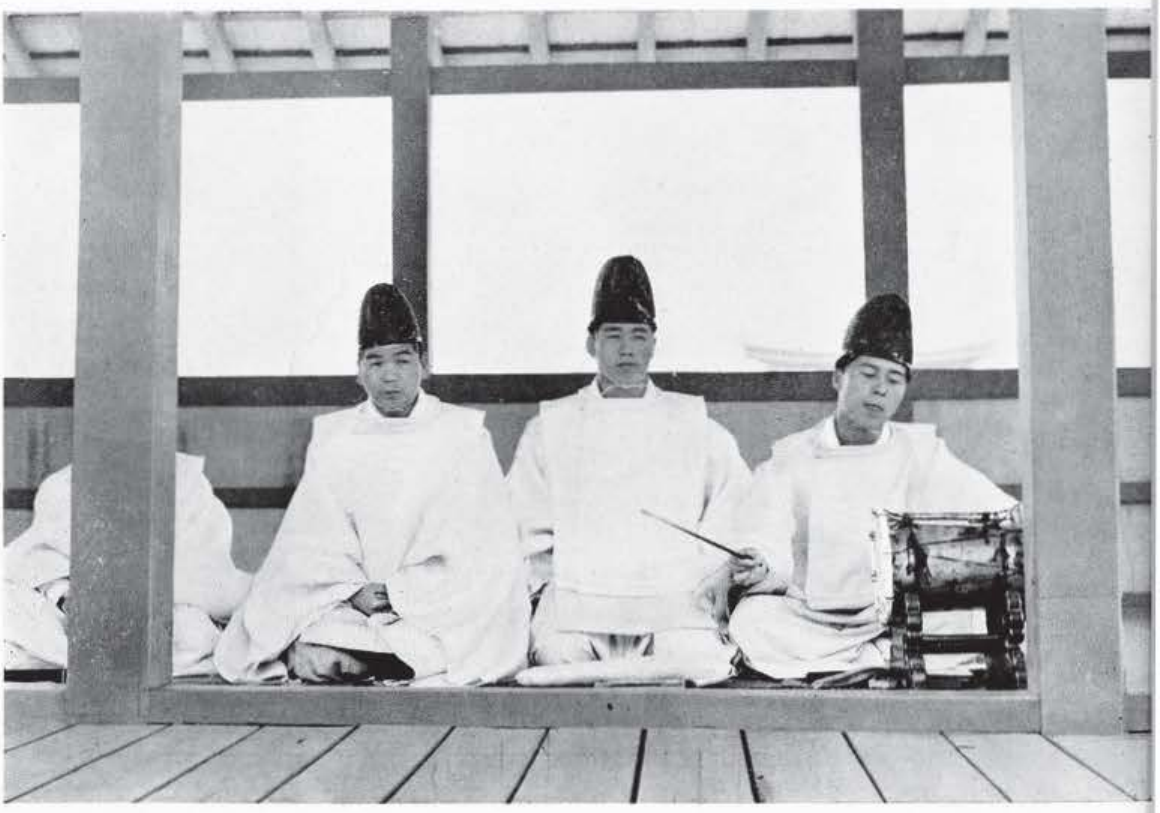

Exotic entertainment

navysite.de

Noh fooling

O Heaven's Wind, be kind and close
The gate whereby clouds pass away,
For lo, the maiden dancing goes,—
The maiden beautiful and gay.

—*The Priest Henjo*—

navysite.de

Mail is Spelled C-O-D

A little outgoing

A little incoming

A little more

And some for our small boys

Fill 'er Up...

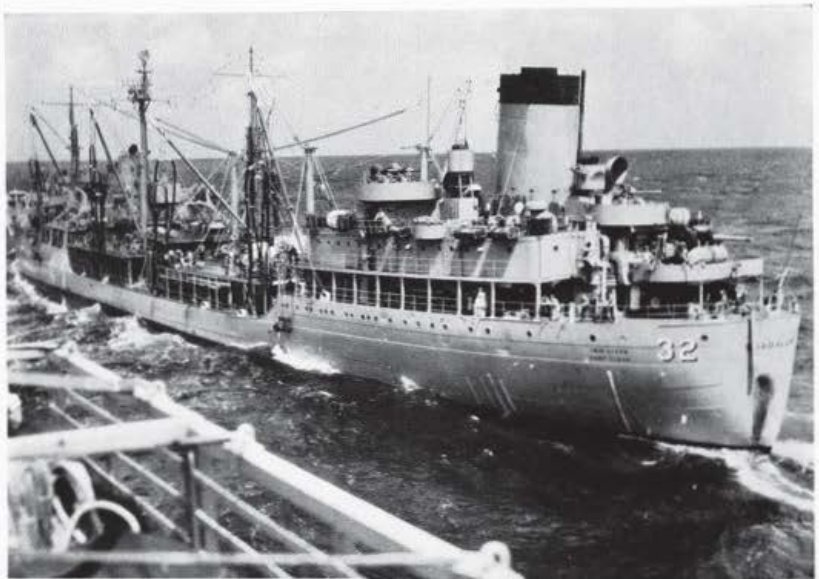

navysite.de

Rough Seas or not...

navysite.de

Super Market

Pacific

navysite.de

Style

Replenishment
At
Sea

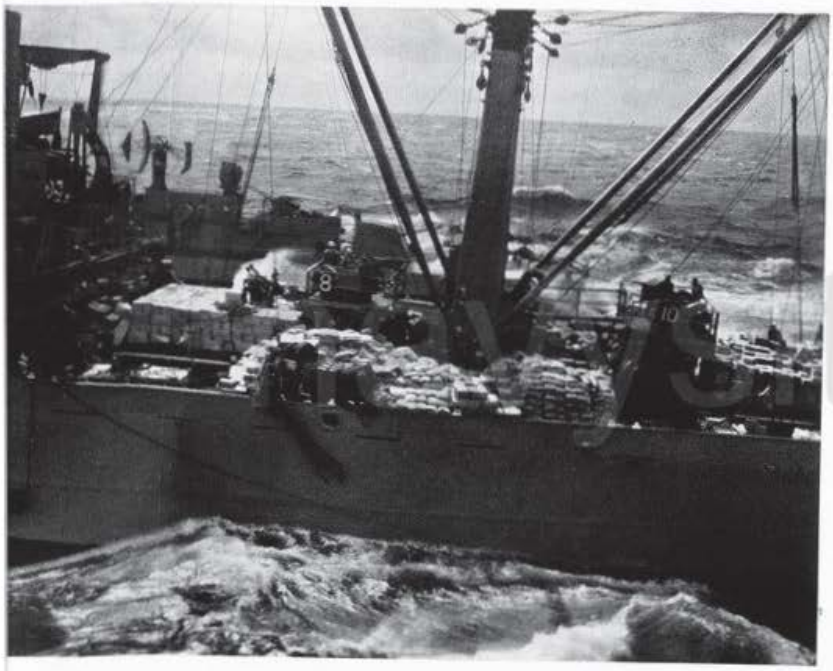

Brings Us . . .

Broccoli
Bolts
and
Bullets

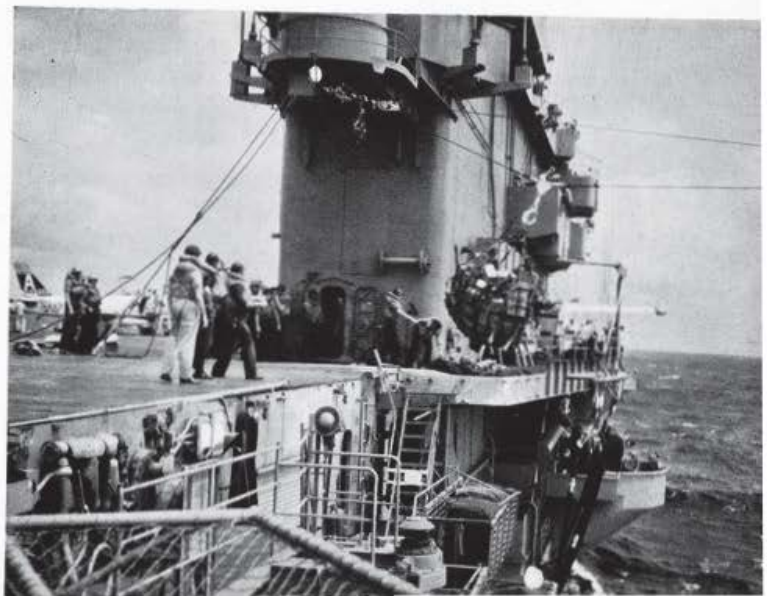

navysite.de

Hard work, but big rewards

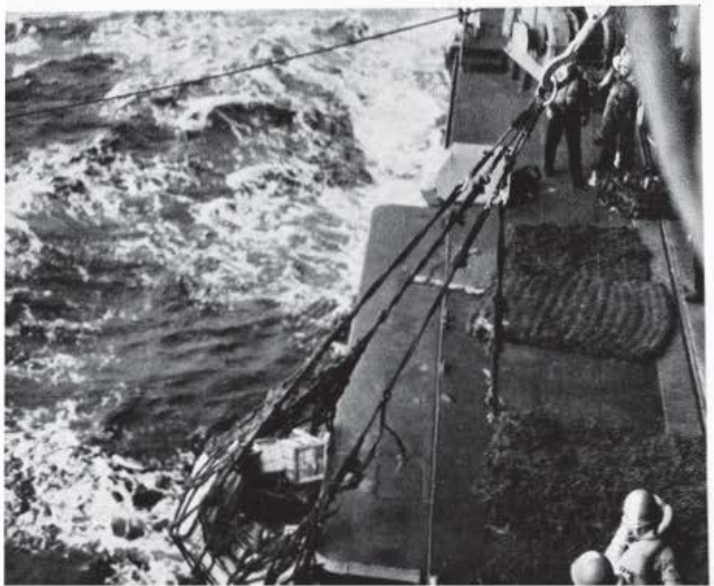

In turn we supply our "Small Boys"...

HIGH LINE

Davy
Jones
Express

navyshipsmuseum

"The daring young man . . ."

TRANSFER

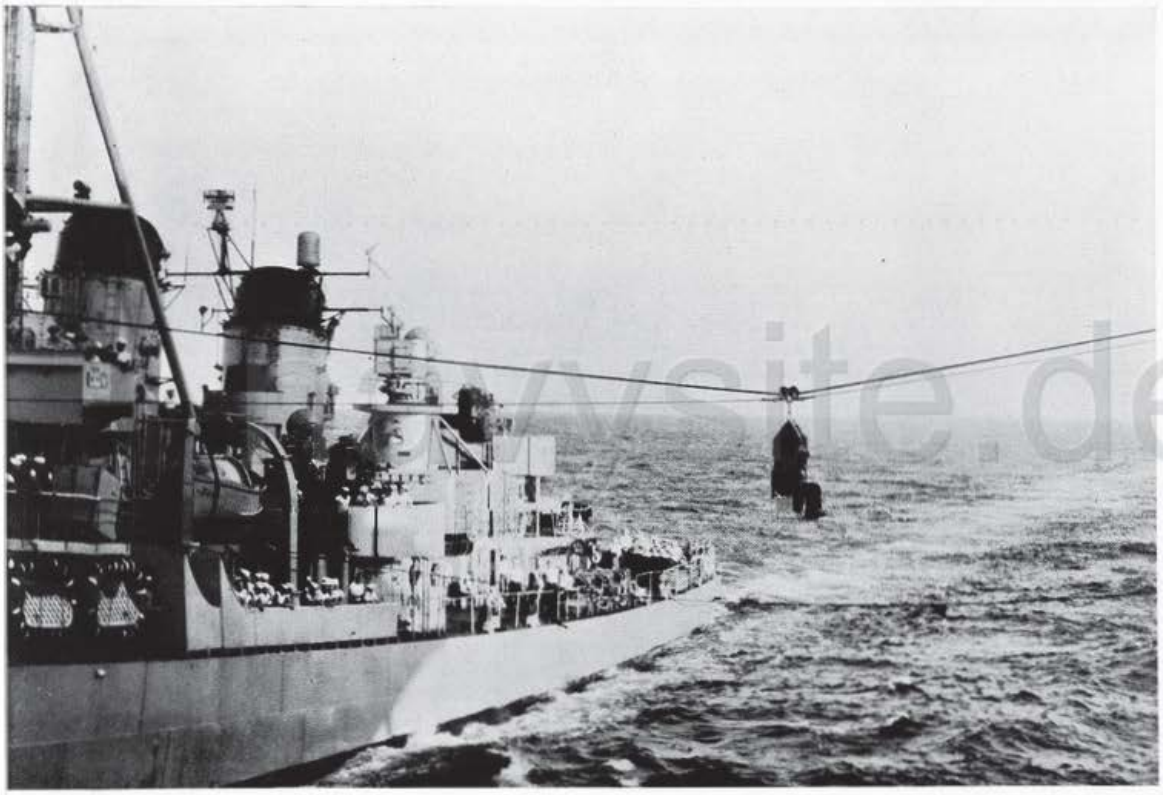

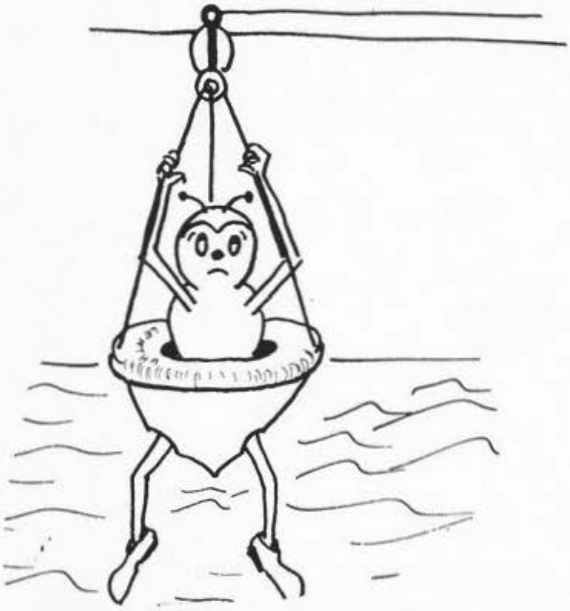

An injured man is transfered from a destroyer to the Hornet for emergency treatment.

Errand of Mercy

After taking him back, our doctor returns.

the Flag

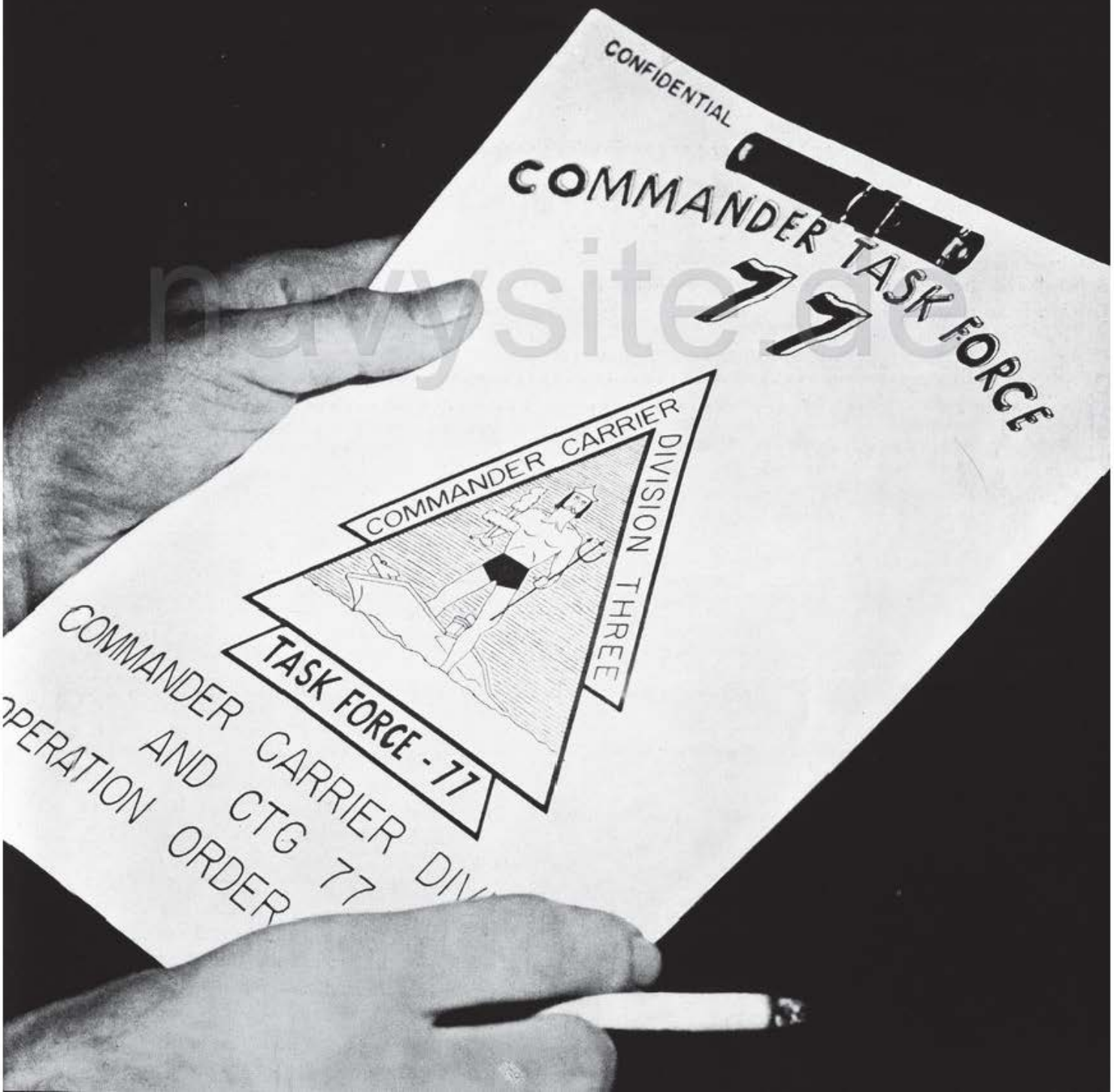

navysite.de

Commander Carrier Division Three

RADM. T. J. HEDDING
Commander Carrier Division Three

navysite.de

"The strength and vitality of the Navy depends upon the personnel who man its ships" This precept, voiced by a former Secretary of the Navy, and tested many times over in the crucible of war, has again been reaffirmed. The officers and men of Commander Carrier Division Three are proud to have been part of a team which in five short months has added much to that strength and vitality.

CAPT. C. W. LORD
Chief of Staff

When CarDiv-3 boarded the USS Hornet in Hawaii on 2 February 1957, it appeared to be in the role of critical spectator, but the wheels were turning. Plans were being solidified for the period of intensive training that lay ahead for Task Force 77.

On the third of April at Buckner Bay, Okinawa, Com CarDiv-3 relieved ComCarDiv-5 as Commander Task Force 77. There was little or no let up in the weeks and months that followed with the flagship, Hornet, and other TF-77 units spending long periods at sea, performing Task Force operations, and tactical weapons exercises. In June CTF-77 directed naval sea and air units through TRUE BLUE, an exercise which saw assembled in WestPac the largest and most powerful naval striking force since the Korean armistice in1953.

Our association with the ship over the past few months has proved eminently satisfying; not only in terms of the spirit of comradeship and mutual respect it engendered, but more significantly for the important contribution it made to the combat readiness of our naval forces in the Far East.

There have been differences of opinion from time to time—always the sign of a healthy, vigorous and enthusiastic organization—but in retrospect our successes reflect an effort that represents the ultimate in harmony and teamwork.

We are happy to have had the Hornet as our Flagship and look forward to working with you again.

the Staff

CDR. I. D. Dewey

CDR. E. A. Parker

CDR. F. E. Adams

CDR. U. L. Fretwell

CDR. J. P. Fox

LCDR. J. W. Langham, Jr.

LCDR. F. A. Tanner

LCDR. J. J. Smith

LCDR. F. G. Olson

LT. V. G. Matula

LT. J. J. Diffendorfer

LT. J. A. Snead

LTJG. D. K. Helgeson

LTJG. K. R. Royston

navysite.de

LTJG. G.A. Mandeville

LTJG. T.E. Sandmeyer

LTJG. J.B. Zaerr

LTJG. A.B. Flagg

ENS. D.J. Metz

the Staff—and the men behind it

navysite.de

J.F. Arnicar JOC G.F. Drake AOC D.H. Levine QMC F. Obias SDC C. Wilson YNC

R.A. Algren	F.F. Ames	S.S. Anderson	H.J. Averell	W.L. Bailey
C.E. Baker	G.E. Bauer	J.A. Bernert	D.E. Bilyeu	T.J. Cavazos
A.J. Chambers	G.H. Cote, Jr.	P.F. Daley	T.E. Davis	S.L. Delorme

H.J. Duarte
H.E. Gatlin
E.P. Griffin
W.H. Harrellson
C.E. Henderson
E.W. Fox
W.J. Gilliland
B.R. Hadley
C.B. Havens
C.D. Jahn
A.B. Fuentes
W.H. Glavin
C. Hale
G.T. Havens
C.E. Jones

F.T. Lanier
M. McAlinden
H.R. Pratt
J.W. Shaw
B.G. Wilkins
F.J. Longo
H.M. Pitner
T.H. Sagar
S.J. Synder
R.A. Winkel
B.D. Matlock
B.U. Poniente
A.H. Seebohm
R.E. Safford
R.G. Wuerth

navsite.de

Operations plans

CIC waits, watches and listens

Intelligence briefs

navysite.de

Administration coordinates & collects

navysite.de

Communications gets the word

And "Jehovah" directs

INTERLUDE 2½

OKINAWA

navysite.de

Just like downtown

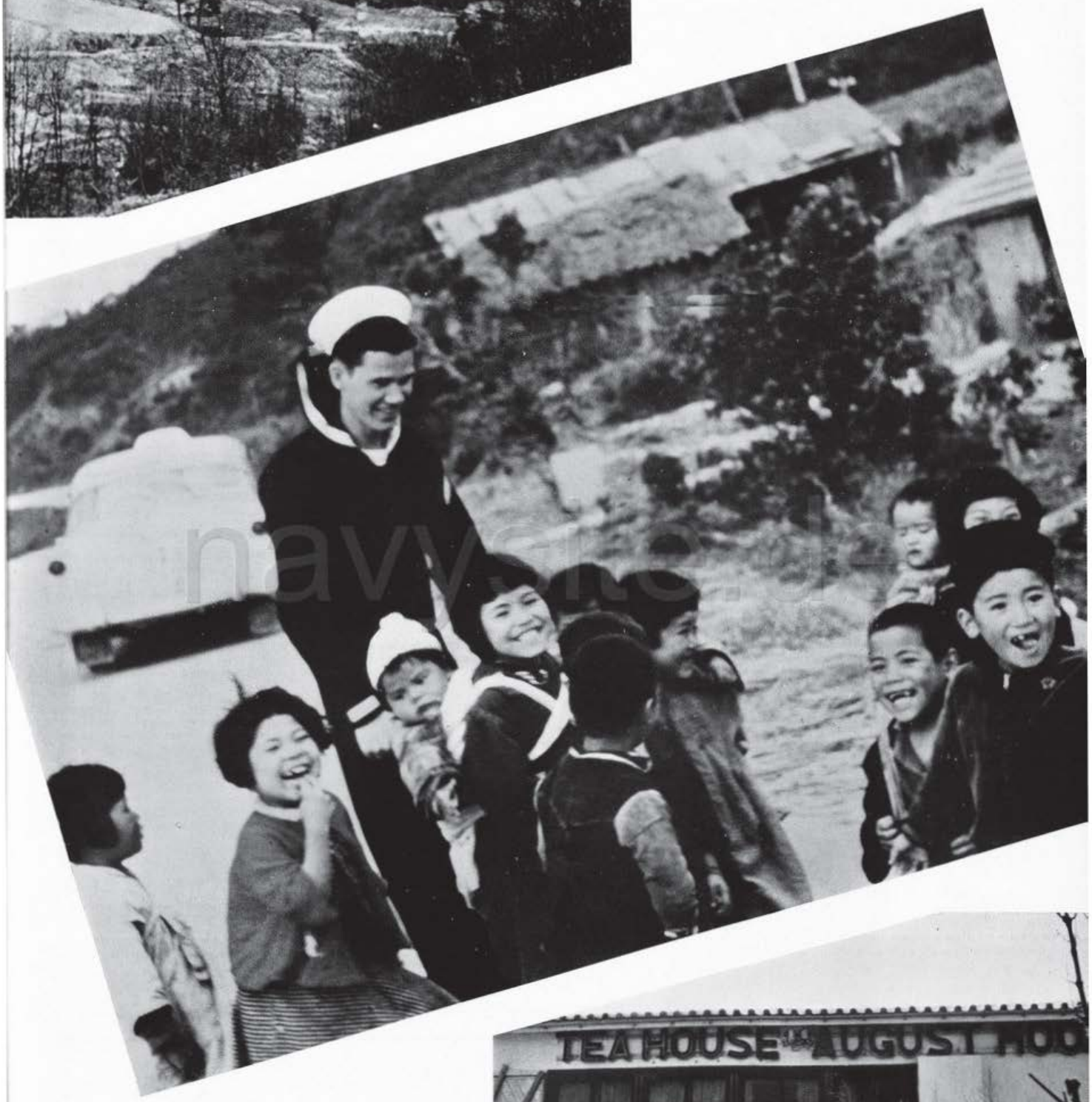

But no "Brando"

'Through these arches"

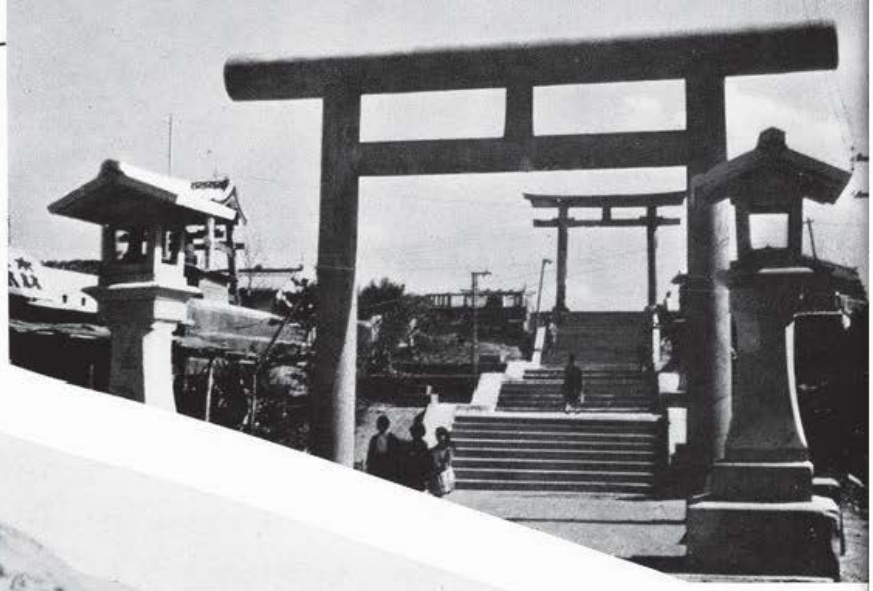

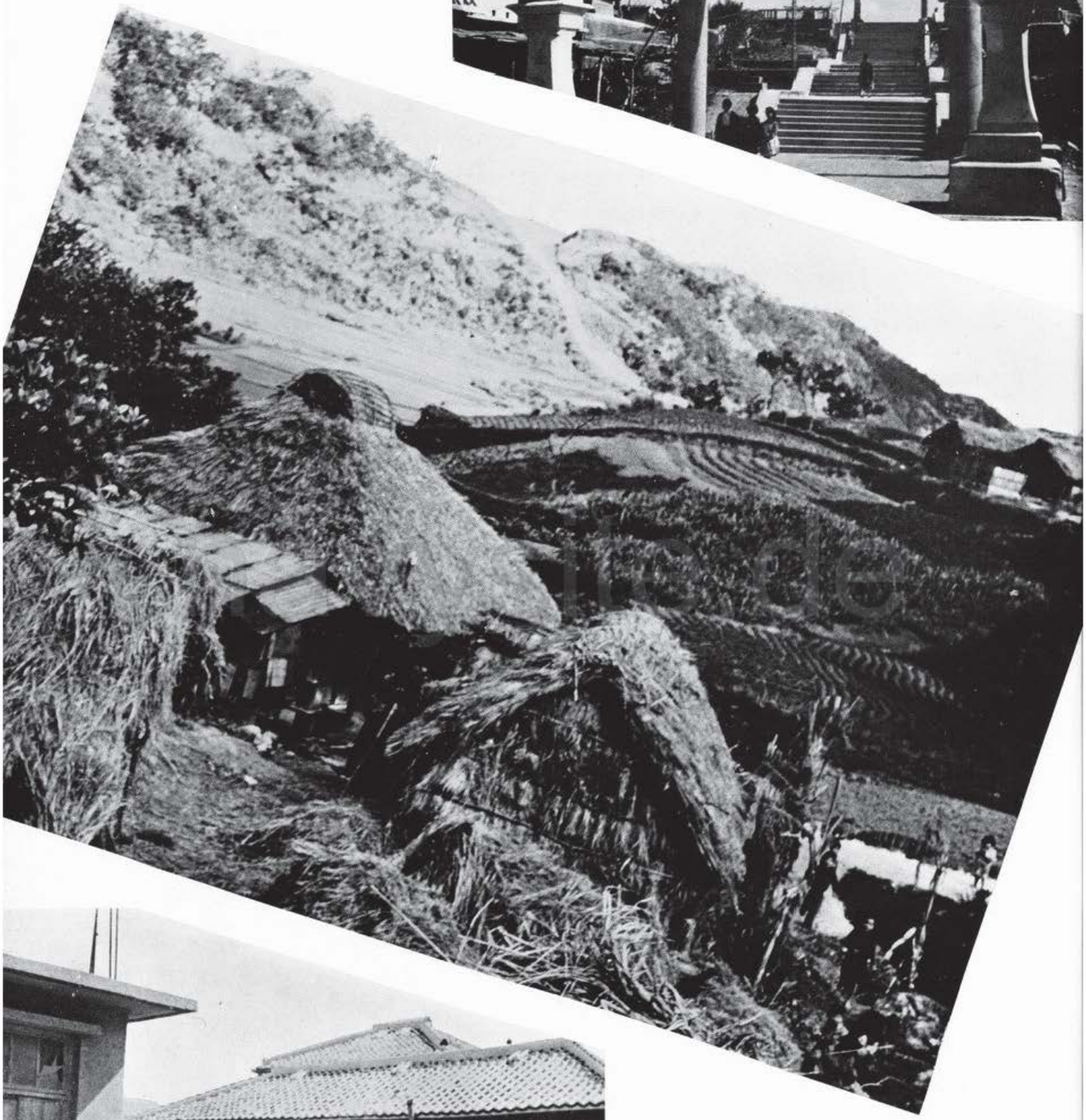

"In the 4th at Hialeah"

Miss Rheingold
WestPac Style

navysite.de

"I'm an old
Cowhand . . ."

The old oaken bucket

navysite.de

Shangri-La Revisited

Air Operations

The Hornet is a floating, mobile airfield operating high-performance, combat aircraft from an 863 foot deck. The problems created, met, and overcome are complex. This is the picture story of the events that comprise shipboard flying—the result of long hours and training.

navweb.de

Two hours before dawn the shrill whistle of the bosun's pipe reverberates throughout the steel hull.

"EARLY REVEILLE FOR FLIGHT OPERATIONS"

Early
Early
Activities

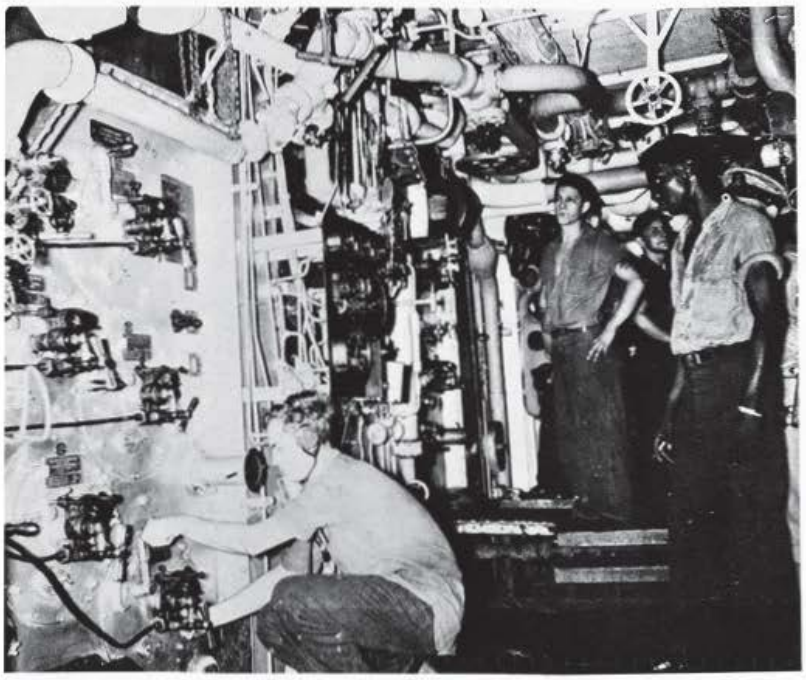

To get up full speed for launching we light off our eight giant boilers.

navysite.de

Weather maps and reports are collected evaluated and distributed.

That extra smudge of dirt may mean a critical loss of air speed.

navysite.de

Deck-spotting in the early morning light.

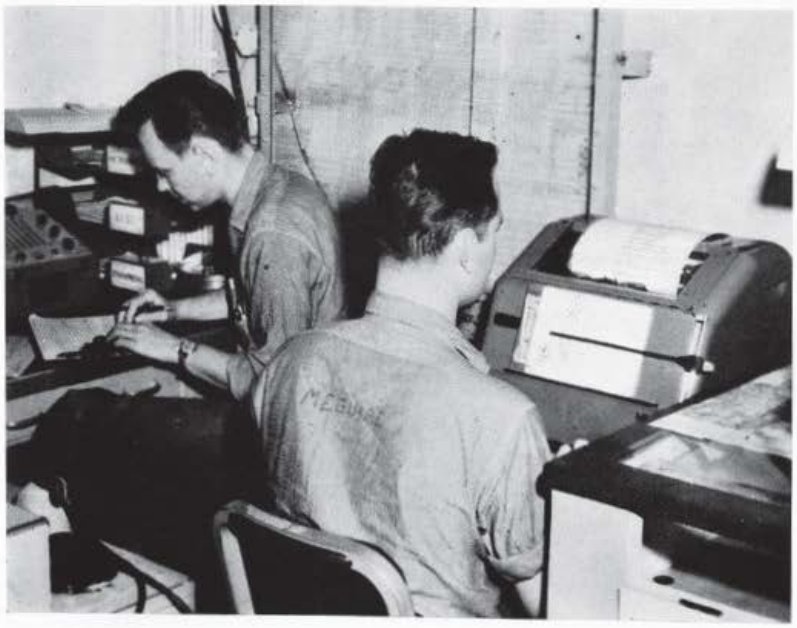

Latest position reports are flashed to the ready rooms via our own teletype system.

BRIEFING—The two hours on the deck for each spent in the air.

An old aviation axiom is, "A well-briefed hop is a well-flown hop." So hour after hour, in Air Intelligence, in the Ready Rooms, by pairs, flights, and squadrons each aviator pores over the procedures he'll follow in the air. When sitting behind the stick, he knows that this training pays big dividends; smooth operations characterize the professional carrier pilot.

navysite.de

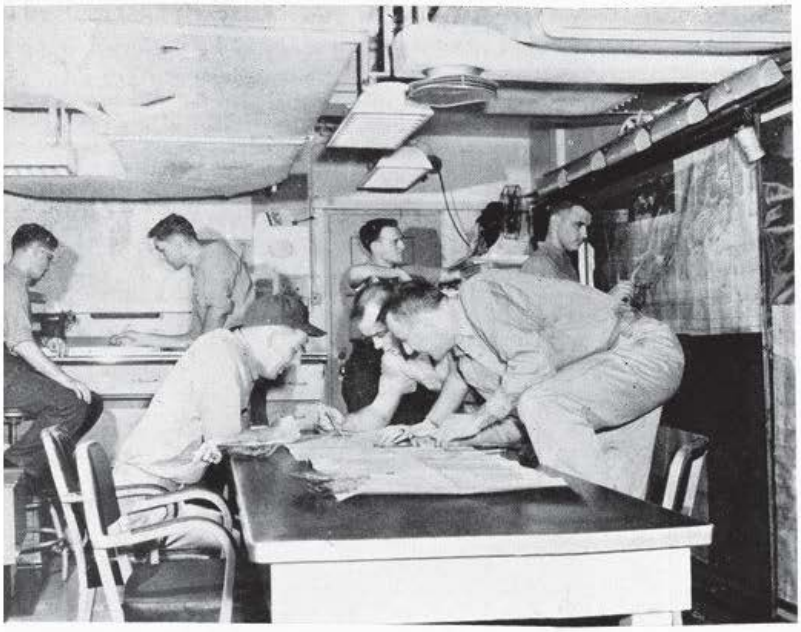

"Just a little island"

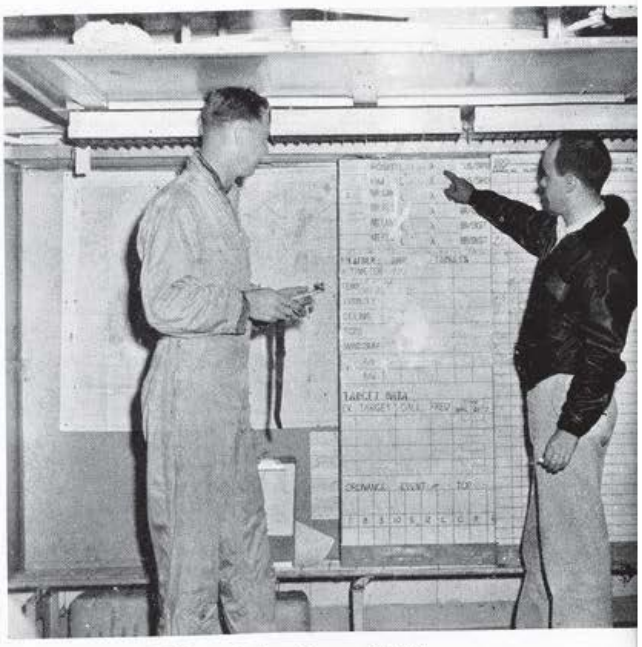

"Our latest posit"

"Info" from our teletype.

Knee-boards and maps, the cockpit "Office-files."

Explaining the Carrier-Controlled-Approach, all done by radar.

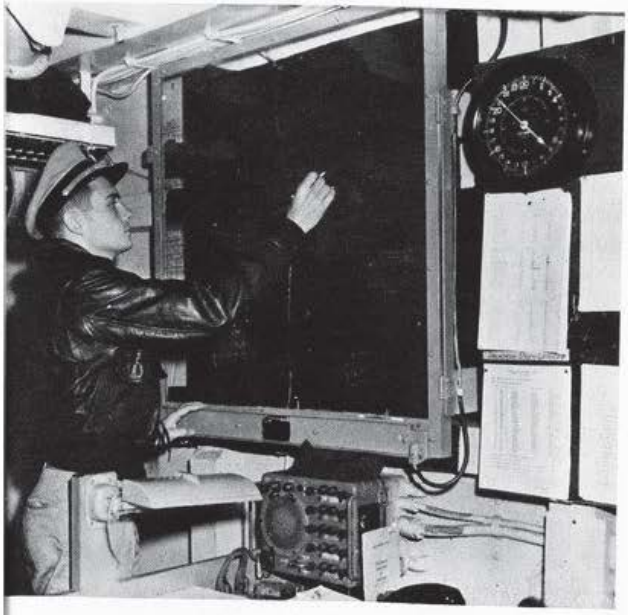

Duty officer with the status-board.

navyshipbook

ORDNANCE—hard work with dangerous material calls for lots of muscle and speed. A deadline for each flight must be met.

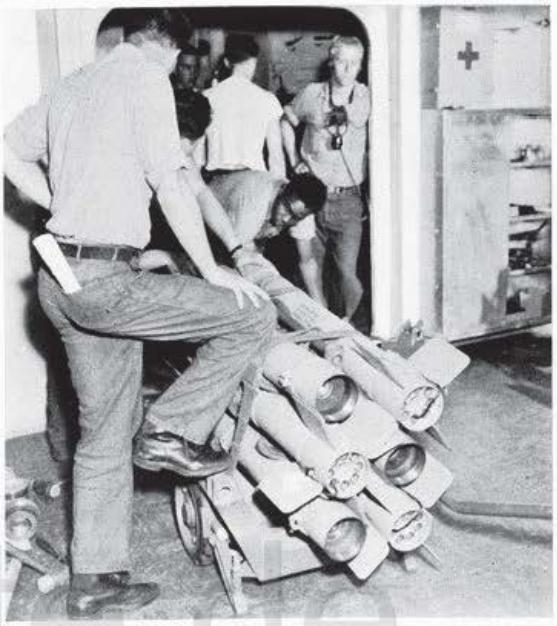

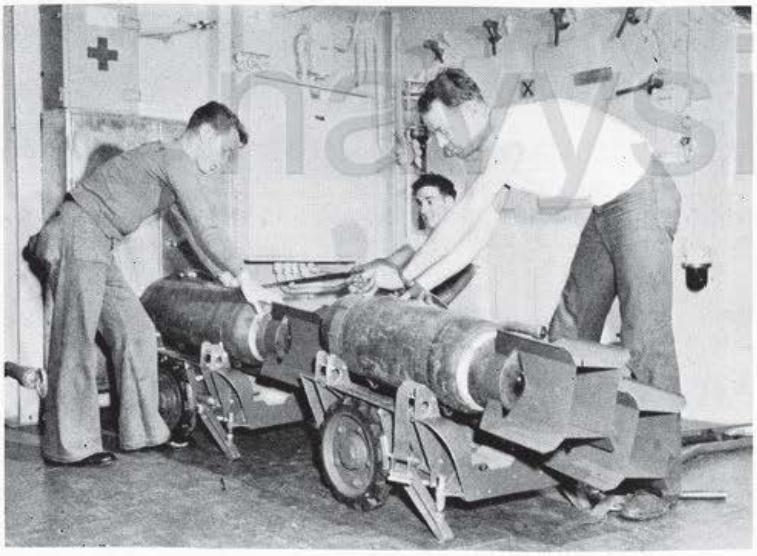

navysite.de

A quartermaster charts the latest posit . . .

The O.O.D. calls out the course necessary for launching . . .

and a smart answer by the helmsman . . .

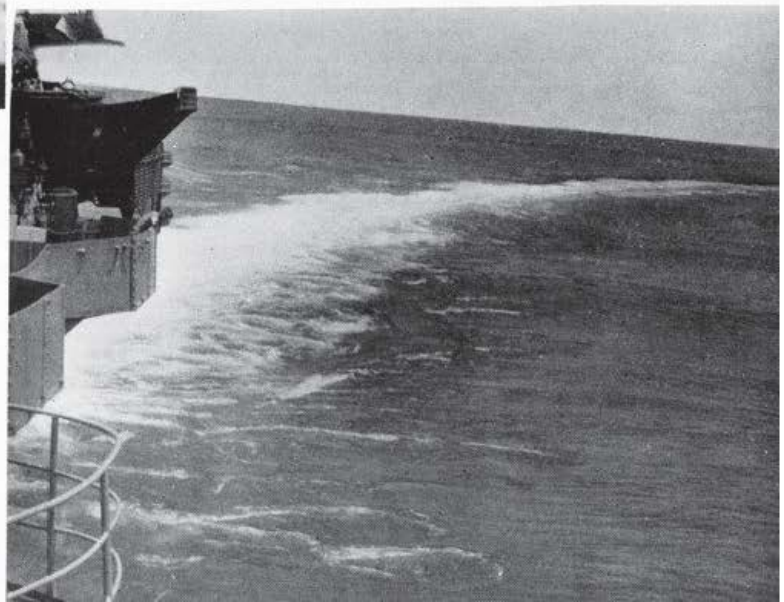

turns the ship into the wind; another launch is ready for the log book.

navyhistory.de

A final check on the deck by the Air Boss

"Pilots man your planes."

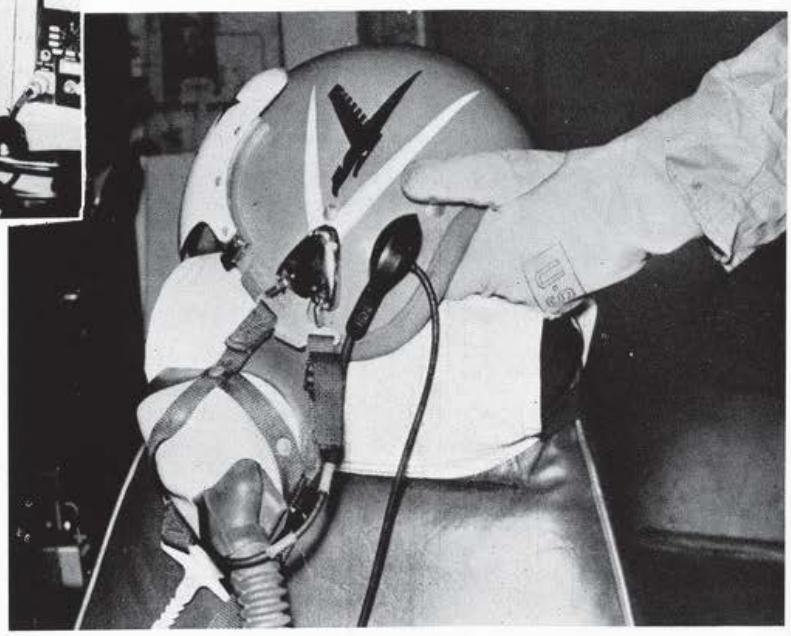

Hard hat and oxygen mask—

Then, up the escalator.

Out to the aircraft

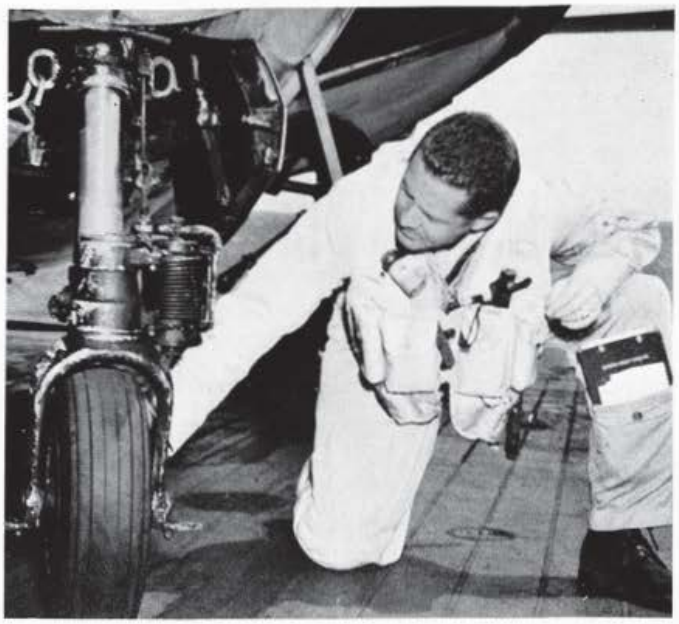

A final check

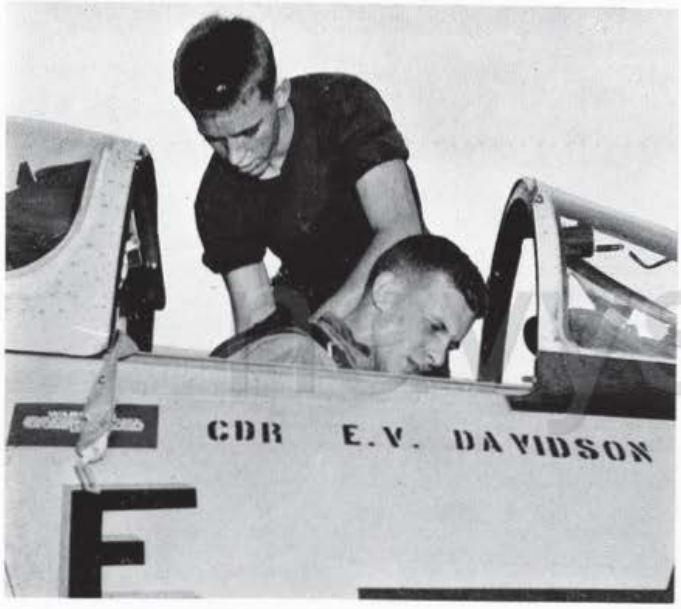

Strapping in

"Stand by to start jets."

The "Angel" is up.

navyfighters.de

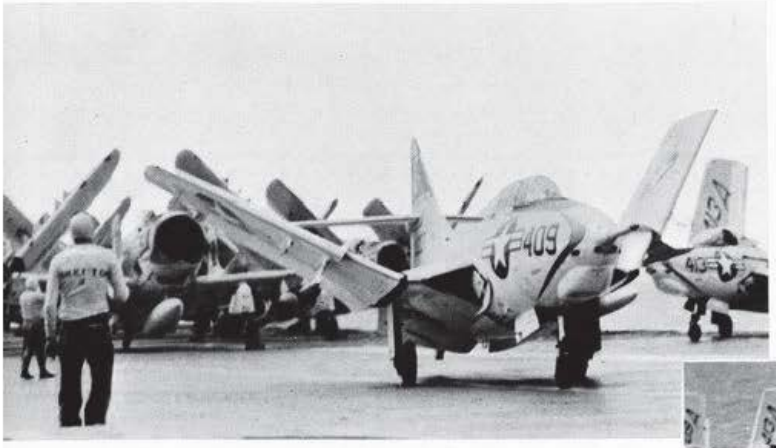

"Start Jets"

Taxi out and up

White Flag—
Launch
Jets

Taxi up to the catapalt

Hooked up

Double checked

And off you go

...just in time to make
room for another

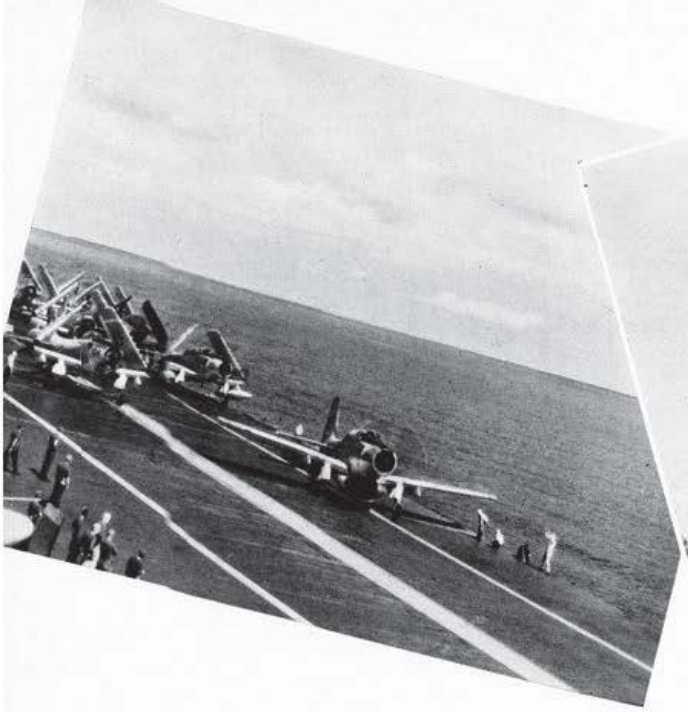

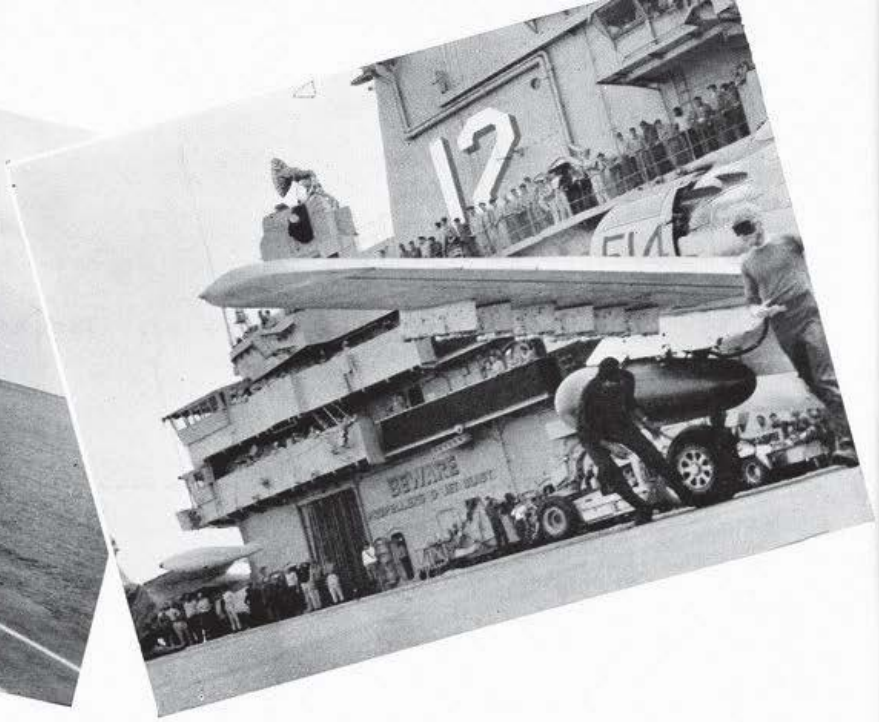

Deck Launch of Our Powerful and Deadly AD's.

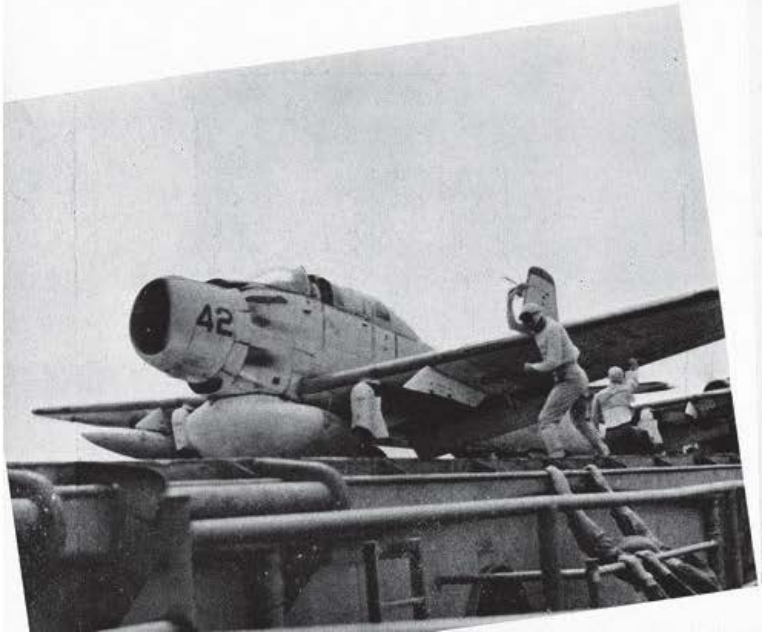

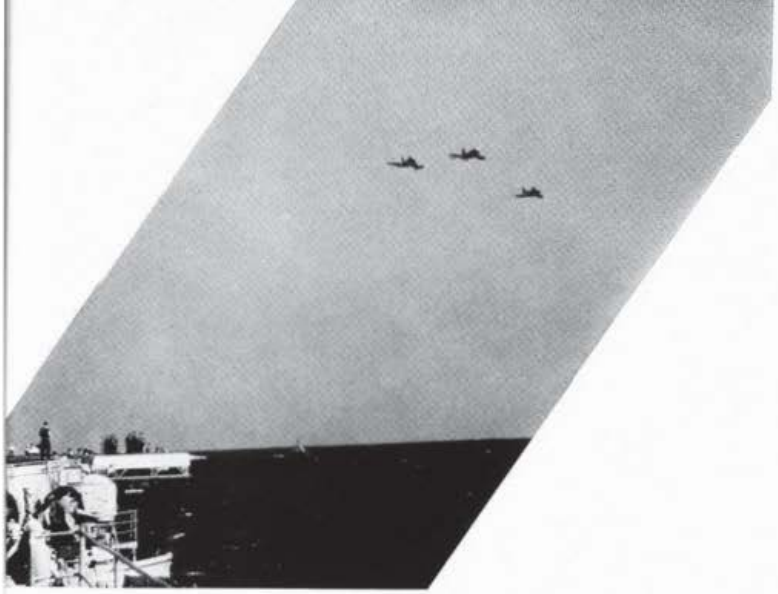

Planes rendezvous and depart.

"Rodger, switch to Hornet center."

Center gives course and altitude

While—

CIC keeps a rader eye on the "chicks"

And the bridge keeps an eye out, too.

Cougars in a line

navysite.de

A photo-jet refuels

navyshipsde

Respot for landing

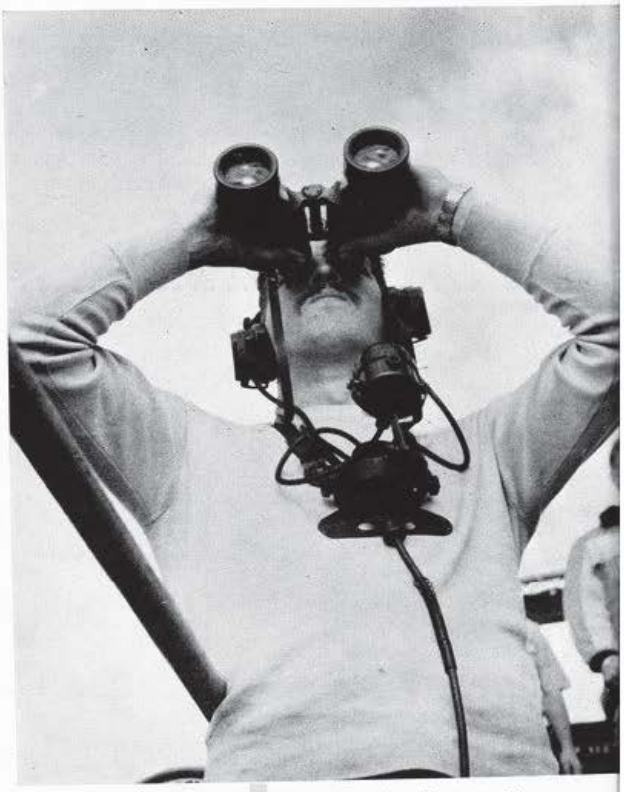

"His tail hook is down."

Sometimes we use paddles . . .

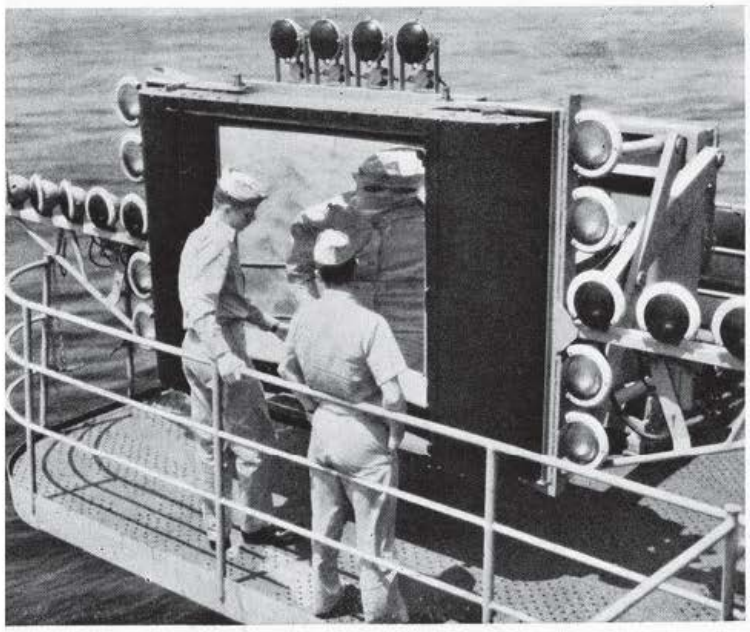

but mostly the mirror

navsite.de

MIRROR CARRIER LANDING

As seen by Hornet pilots . . .

navysite.de

navysite.de

ANET
HO

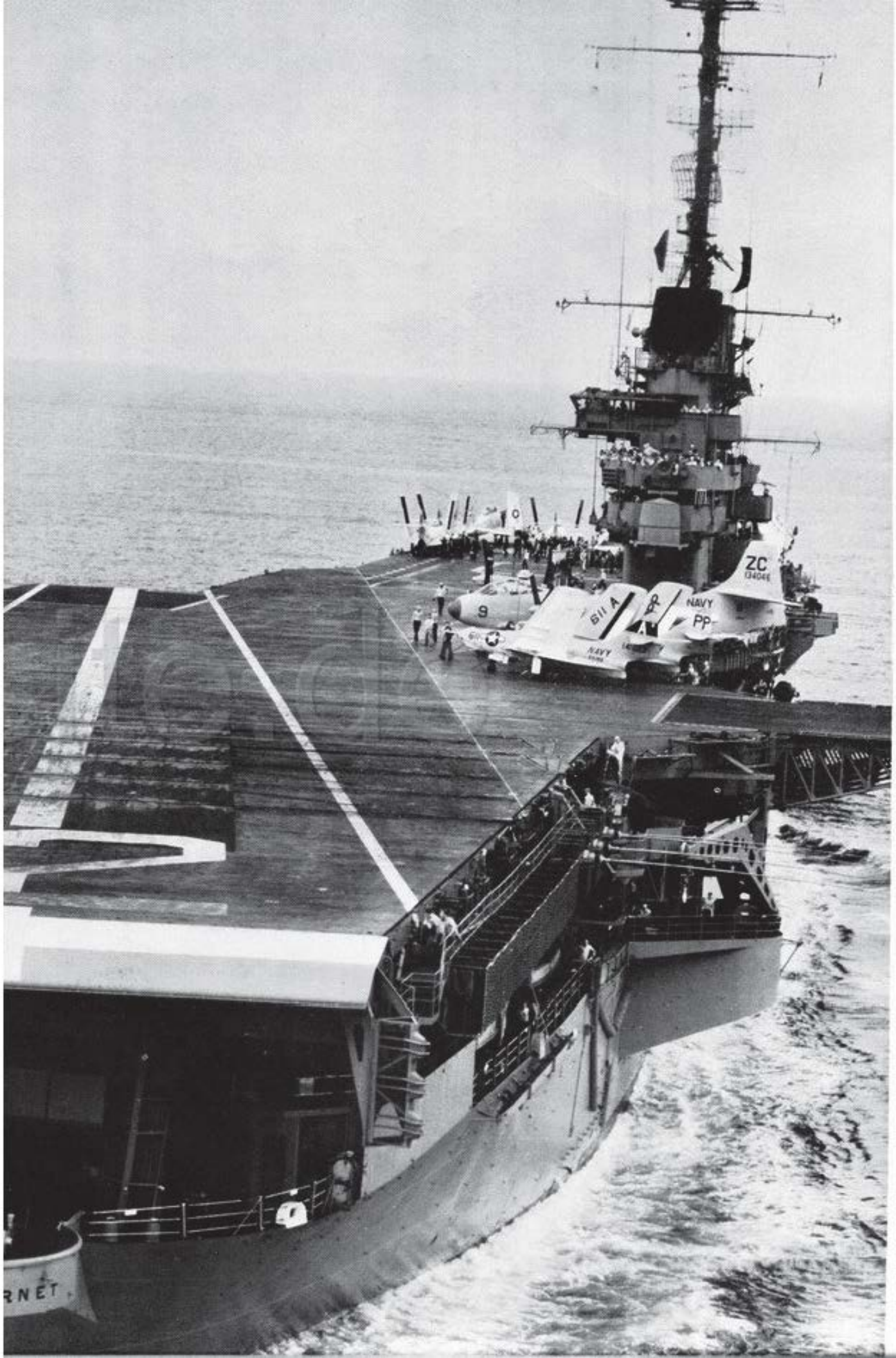
ZC
NAVY
PP
611 A
NAVY
RNET

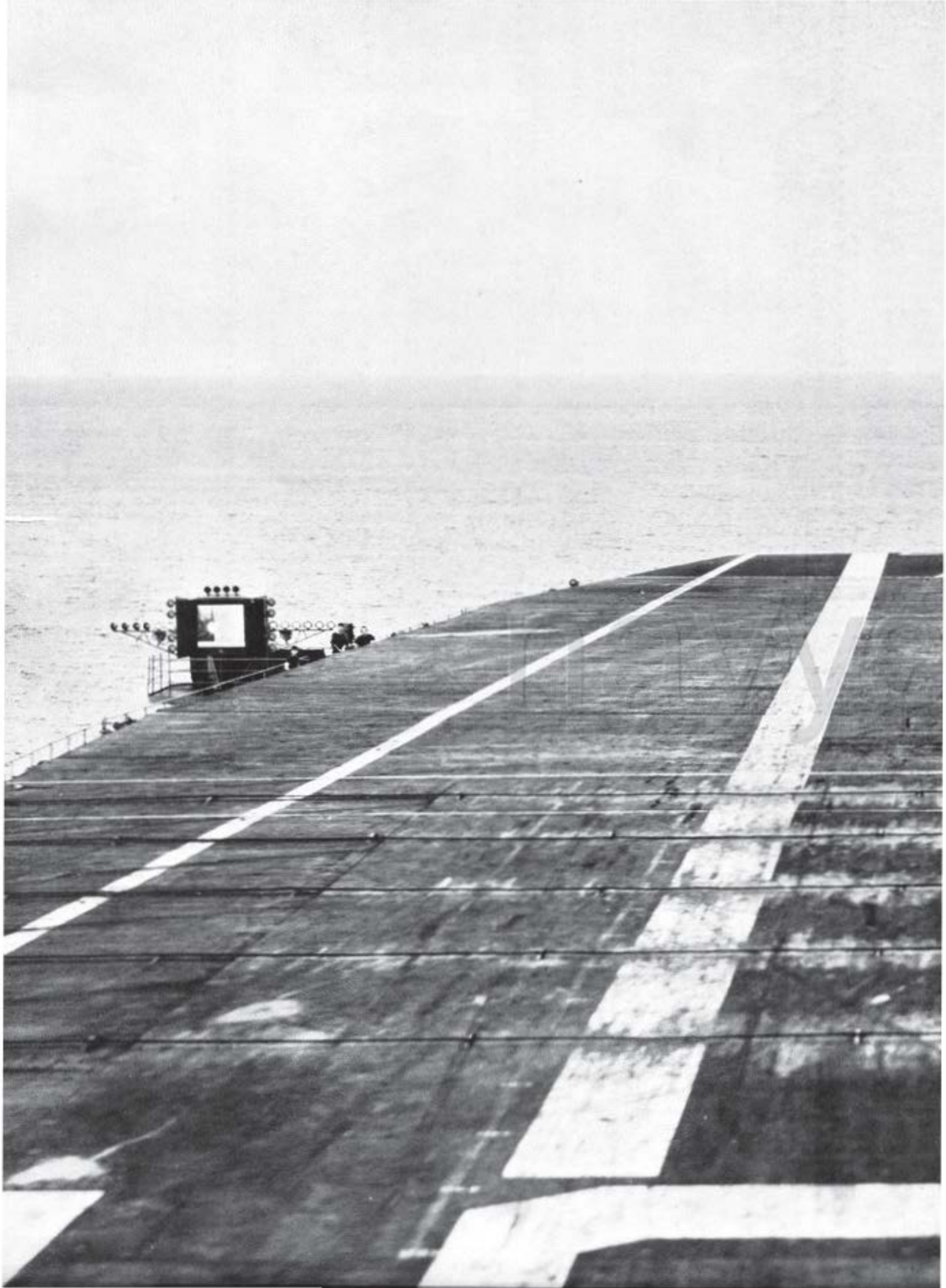

611 A
NAVY
VA146
9
611
PP

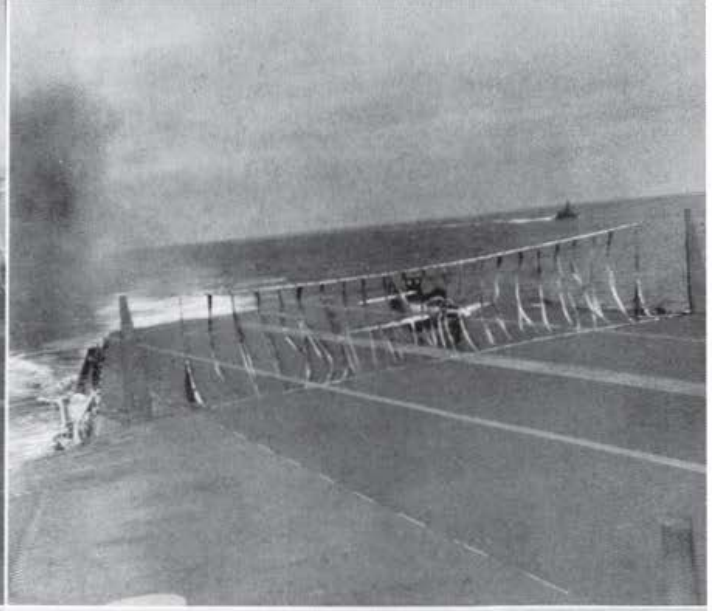

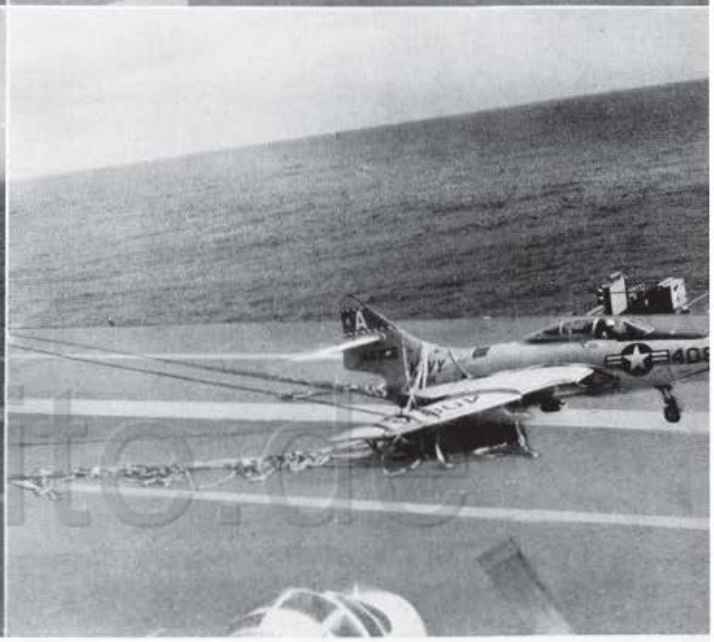

navsite.de

What happens when the tail hook goes sour . . . ? Don't worry; nobody got hurt and the aircraft is still flying

"She'll be up for the next hop."

Sucking up oxygen

navysite.de

Post Flight Service

"Sure glad we don't have to pump by hand."

40 winks between launches.

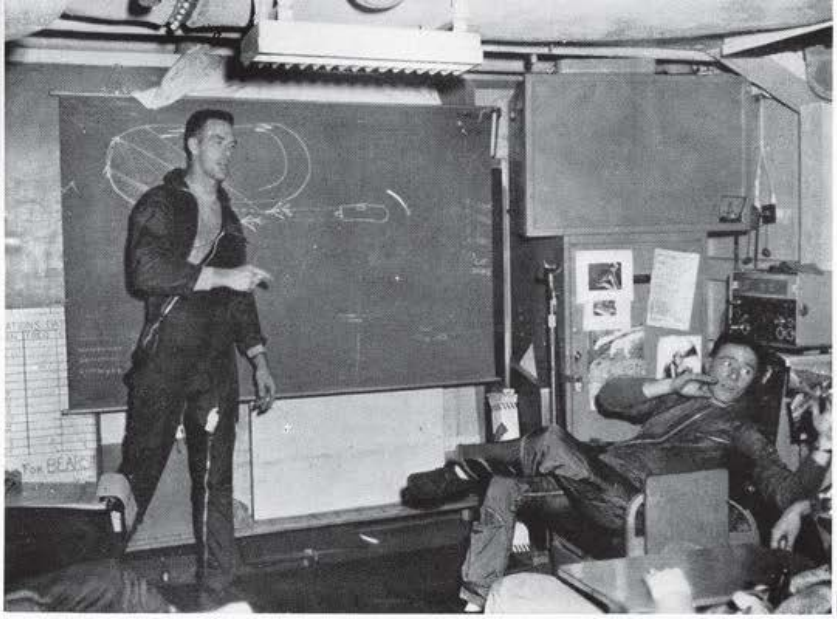

DE-BRIEFING . . .
Returning pilots gather in ready rooms to review the flight and receive the comments of the LSO's on the landings.

The Day Is Done

And so

Sleeping . . .

Reading . . .

Music

and

Letters . . .

navysite.de

And "Decks" of card playing . . .

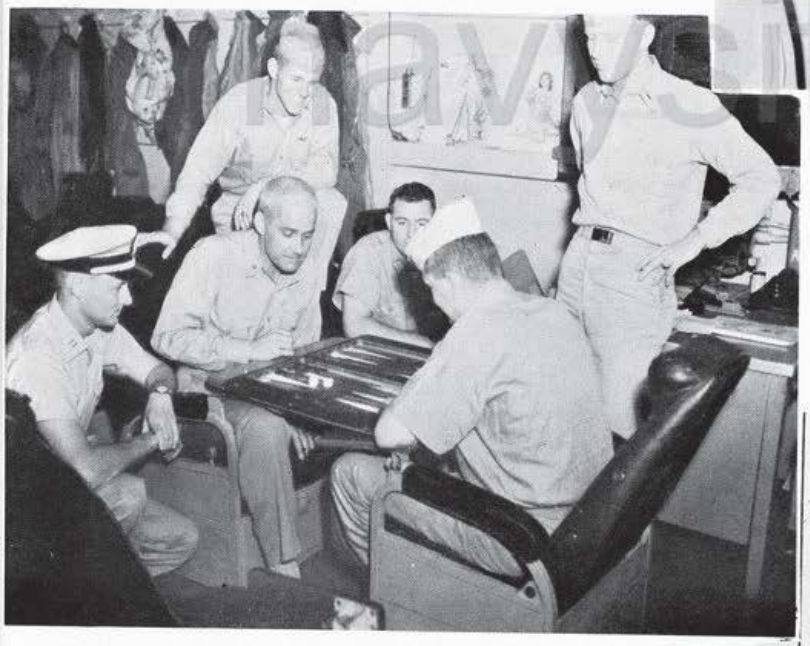

. . . And Acey-Duecy "Athletes" . . .

INTERLUDE 3

THE PHILIPPINES

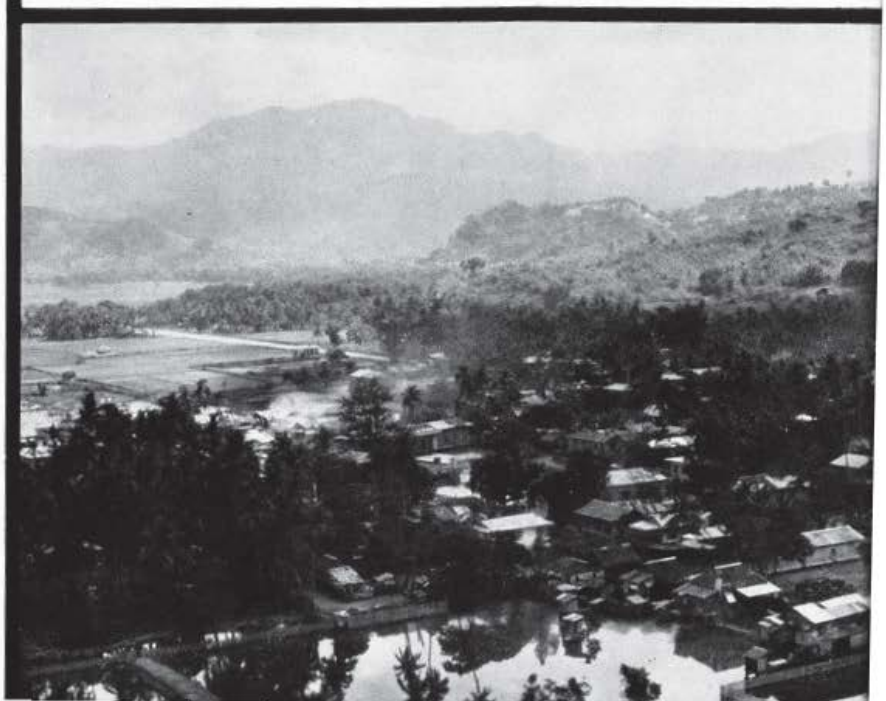

navyship.de

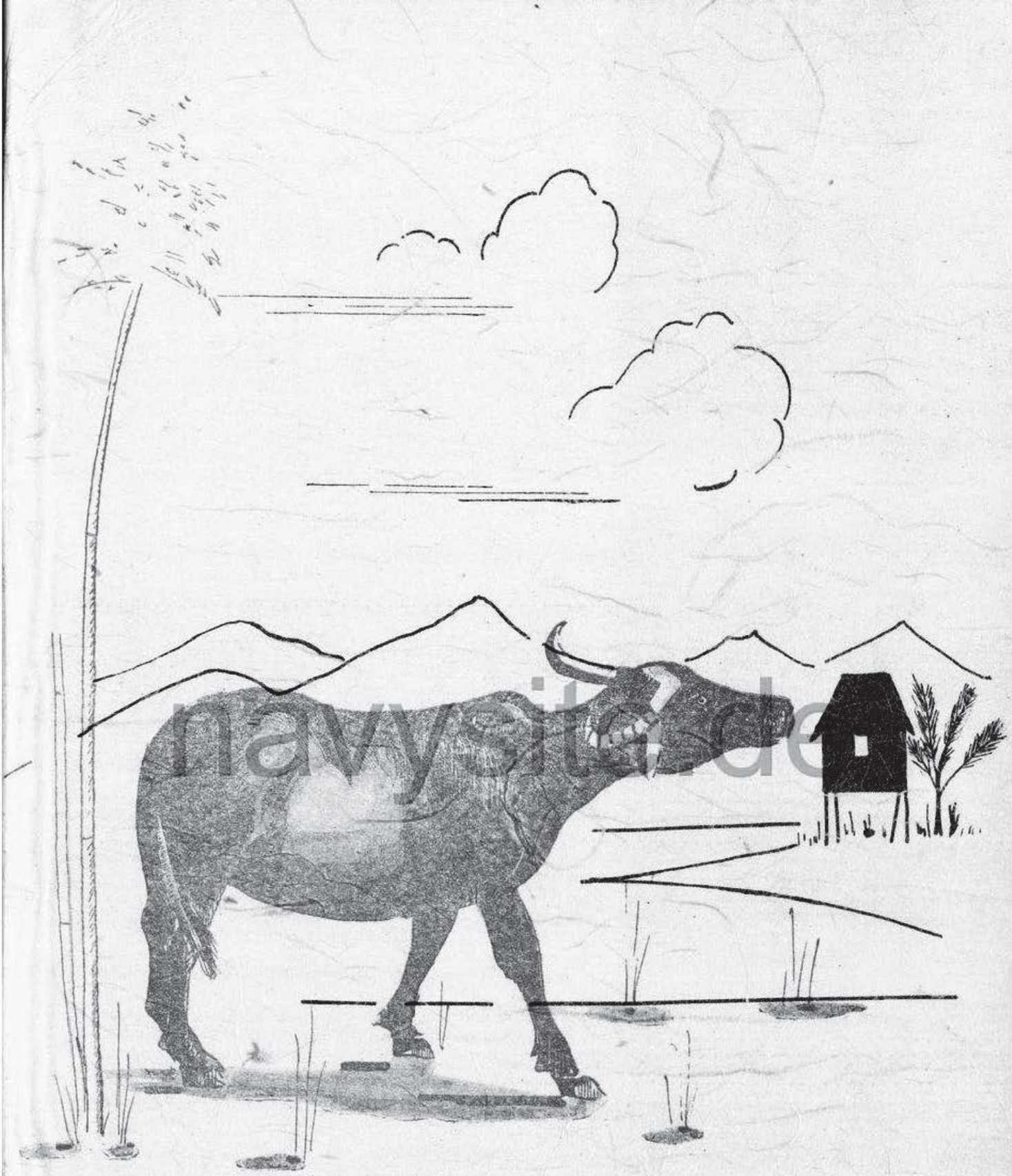

navyaitude

navysite.de

Bustling Activities in
A Strangely Beautiful
Land of
Sun
and Waters
and Trees
and Heat

Another field day

Another inspection

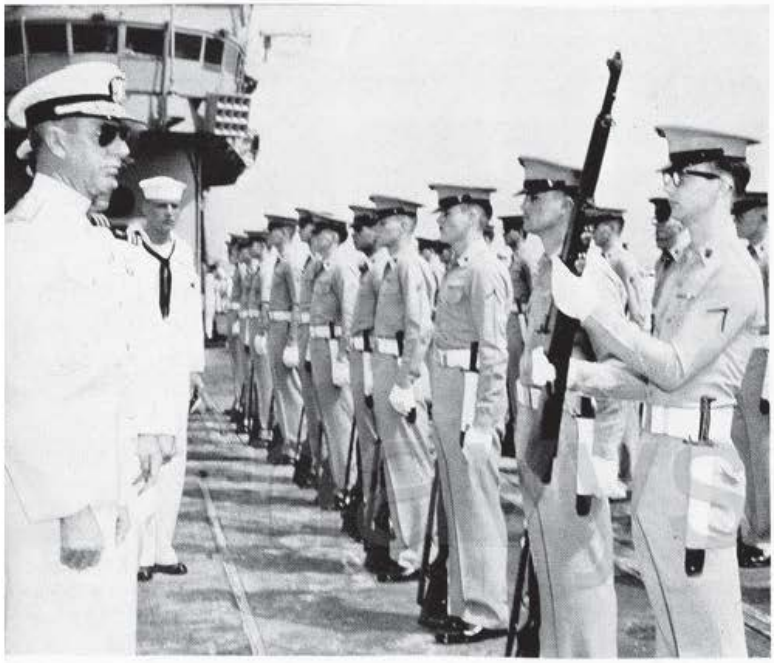

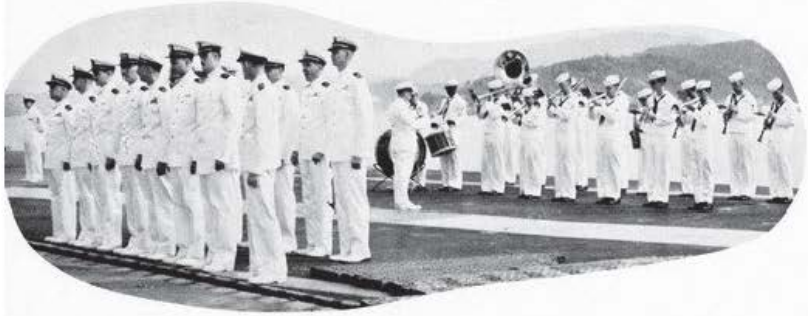

Seabees had visitors

Judo-Jarhead on Bivouac

Rosa Rosal . . . Ah, spring !

Olongapo Rapid Transit Co.

Oh, for a good balut.

"Won't they hatch in this sun ?"

Meanwhile, back at the base . . .

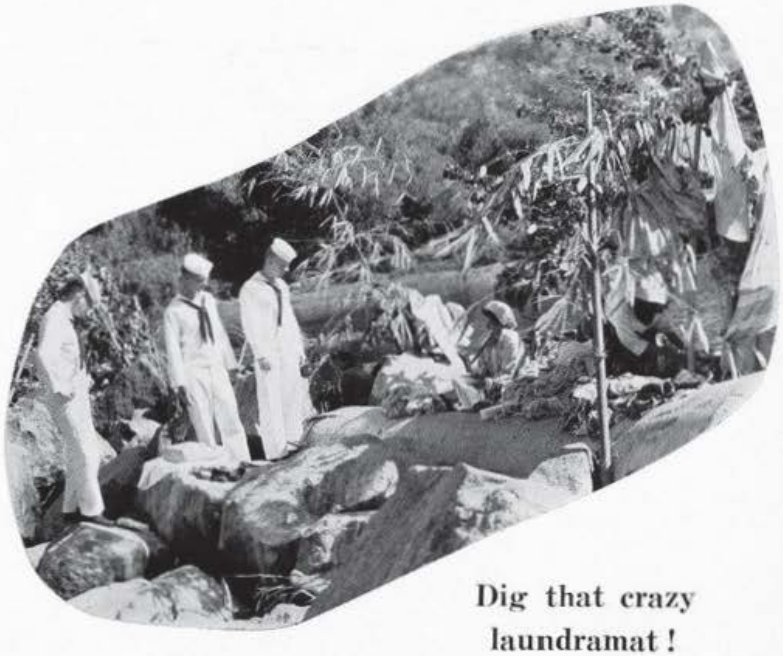

Dig that crazy laundramat !

We bow to ceremony

Serious drinkers

Looks like a ST-E-E-RIKE!

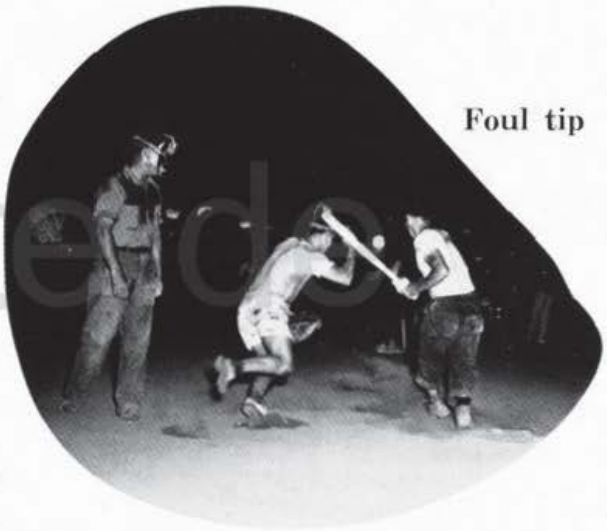

Foul tip

navysite.de

Fans, worrying?

He's safe!

A lucky shot showing some of the fast action

For a lucky few . . .
R & R at Baguio

Breath taking views . . .

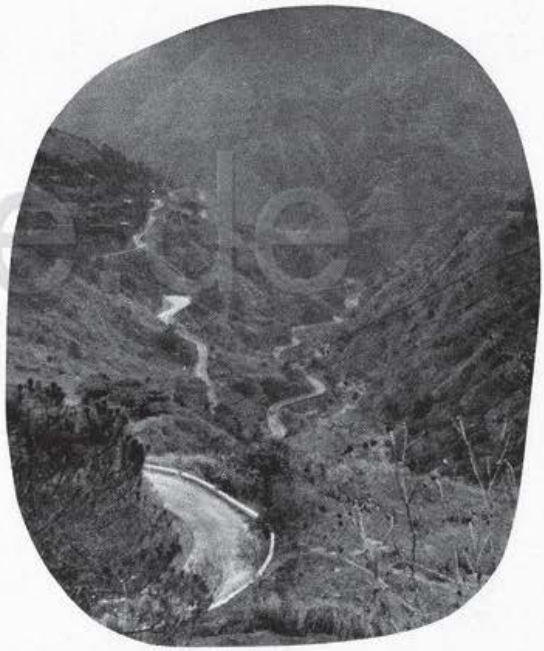

And peaceful memories

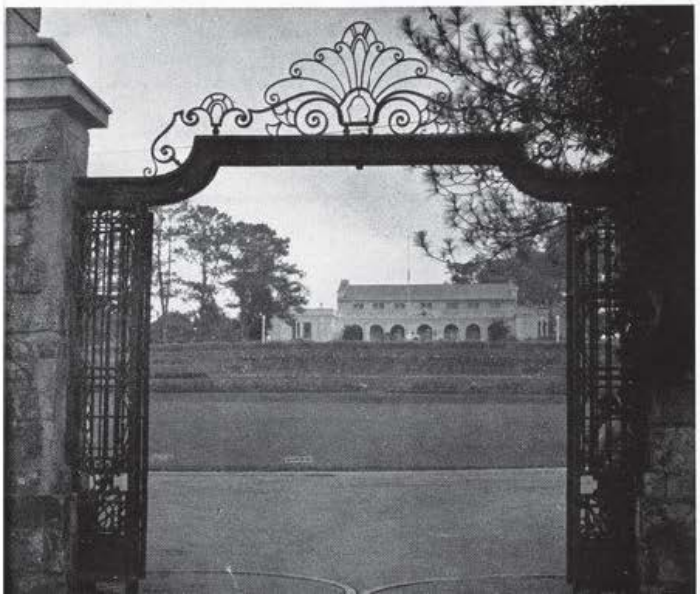

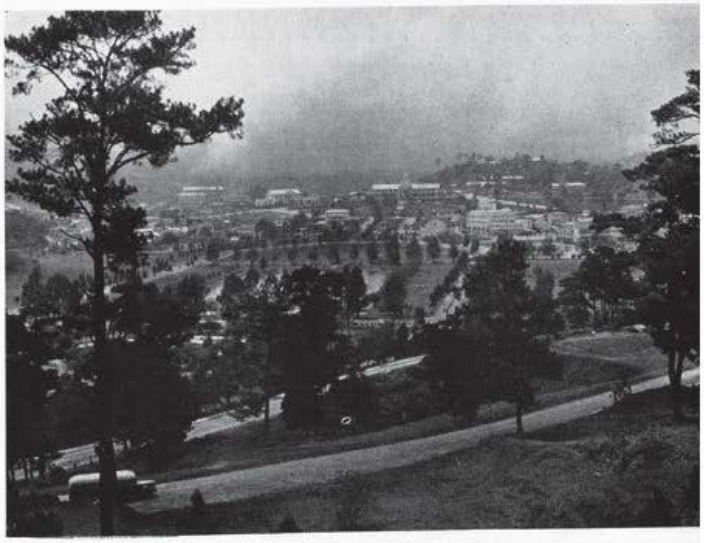

"Needless to say . . ."

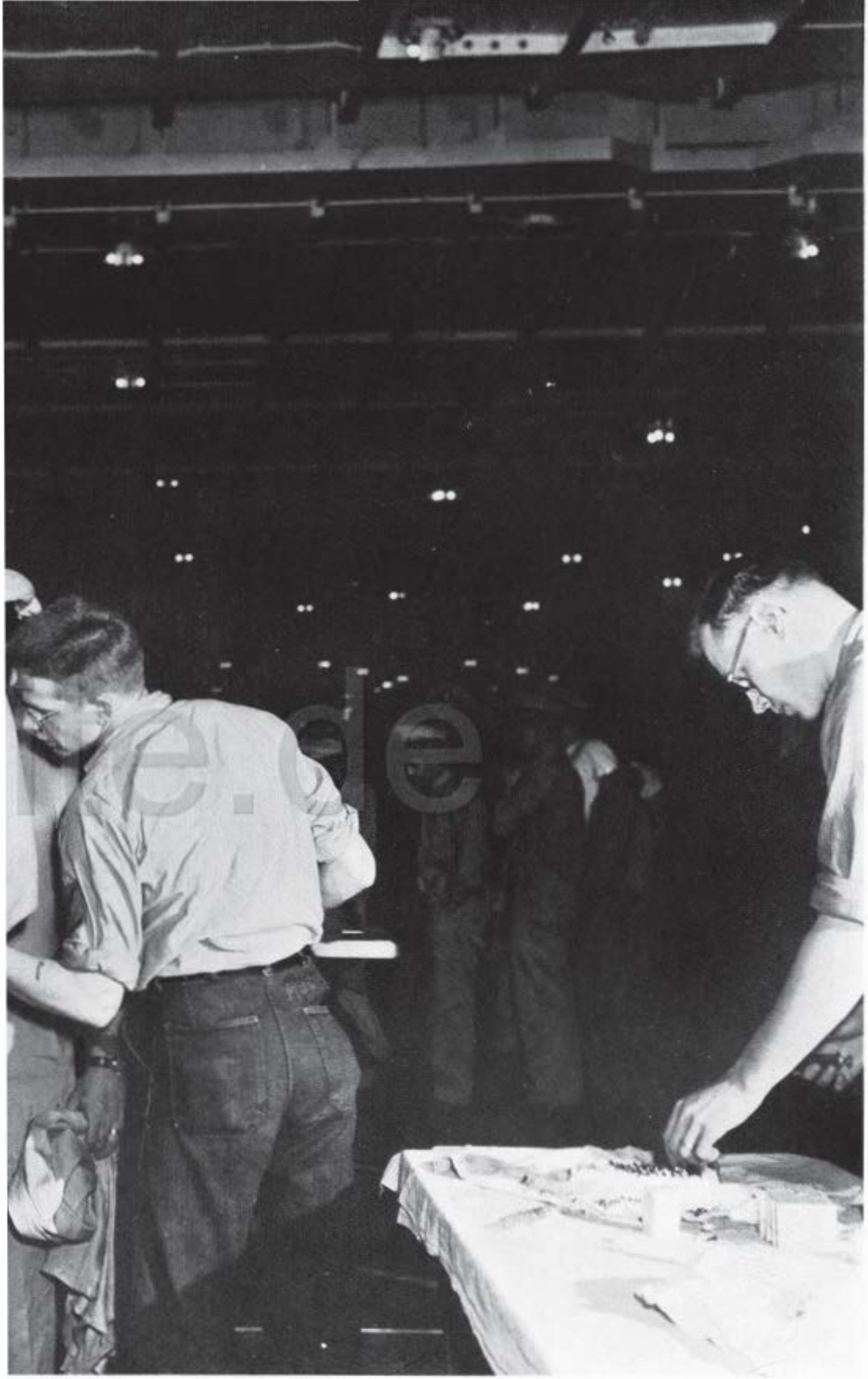

SUNDAY MORNING

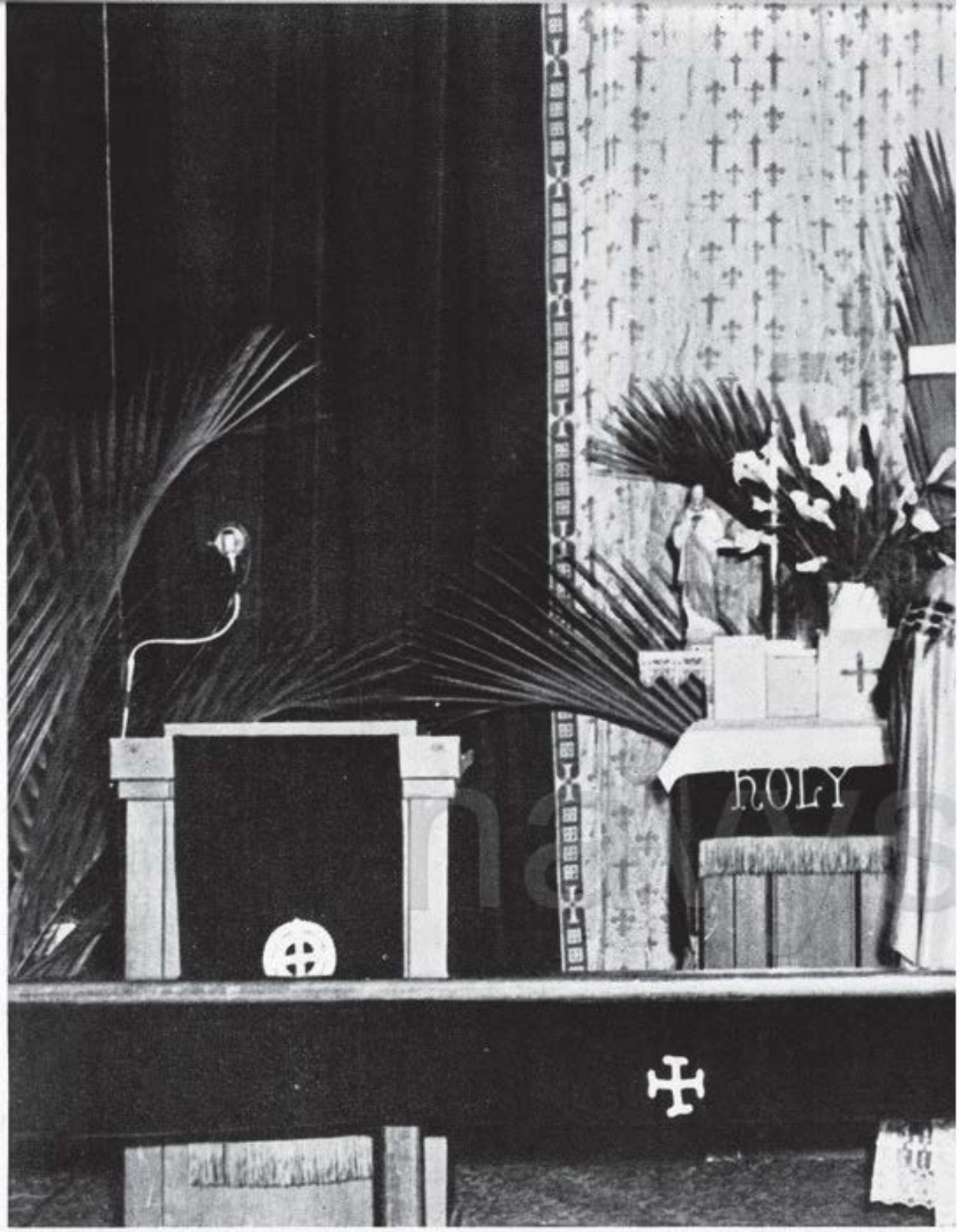

Hornet

21 APRIL 1957

Easter

Sometimes we're crowded, so we have

Lines . . .

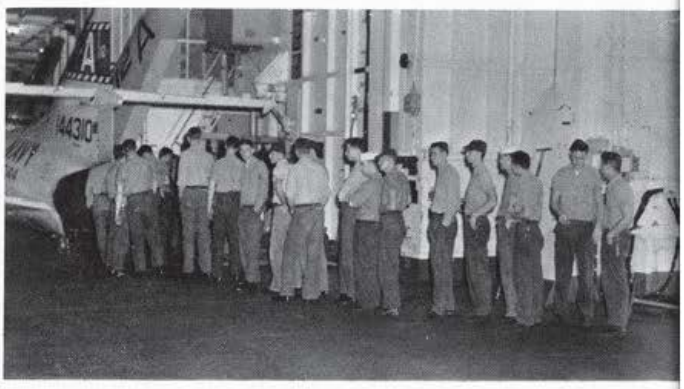

Lines . . .

Lines . . .

and more lines

Paper work—
reams and
reams . . .

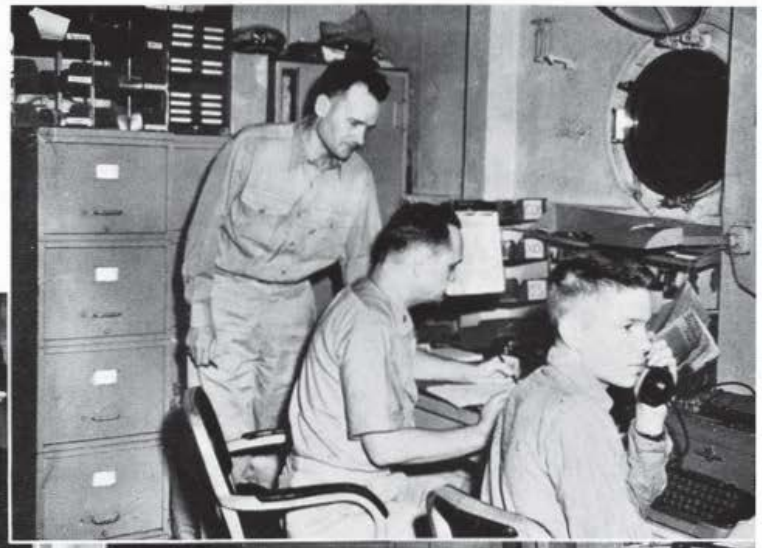

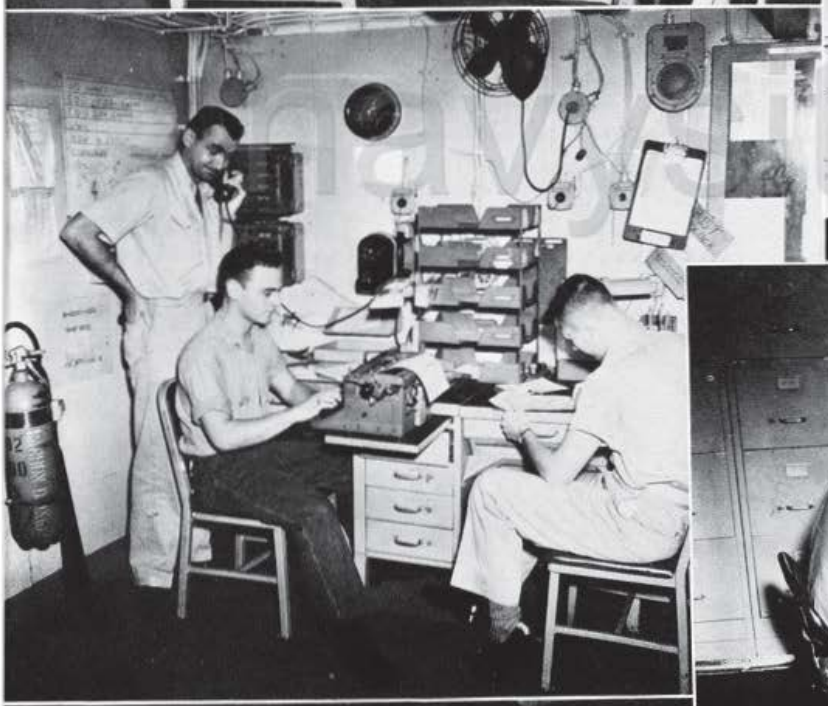

Yorktown pilots
come aboard
for gas . . .

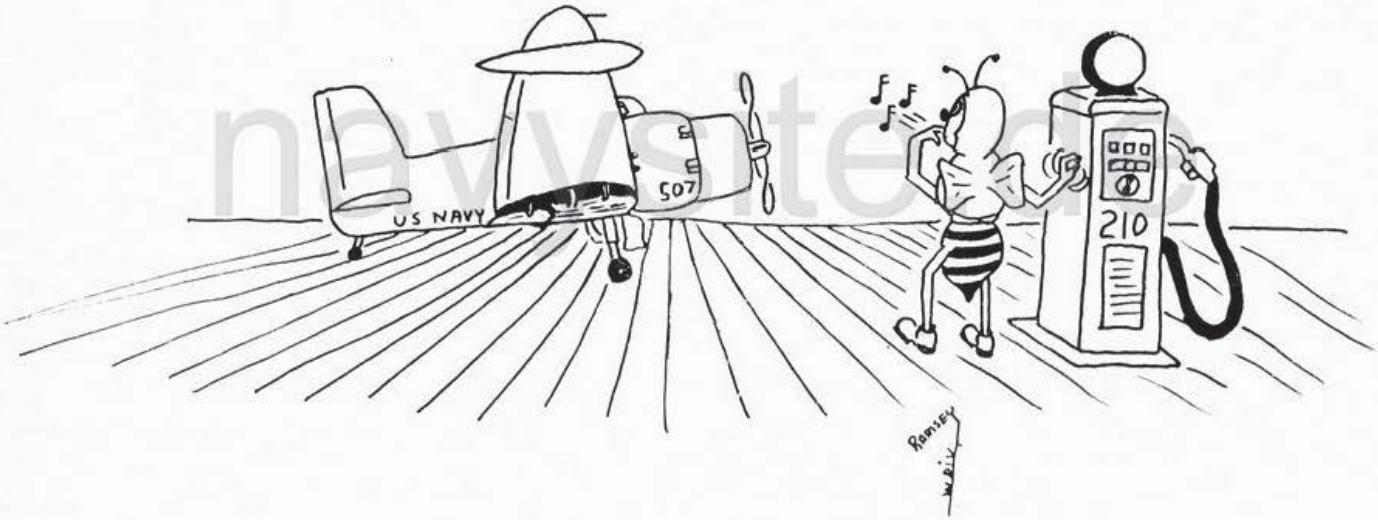

. . . And get a load
of paint.

navysite.de

HORNET HOBBY SHOP

The second one gone—
Another Hornet First

navysite

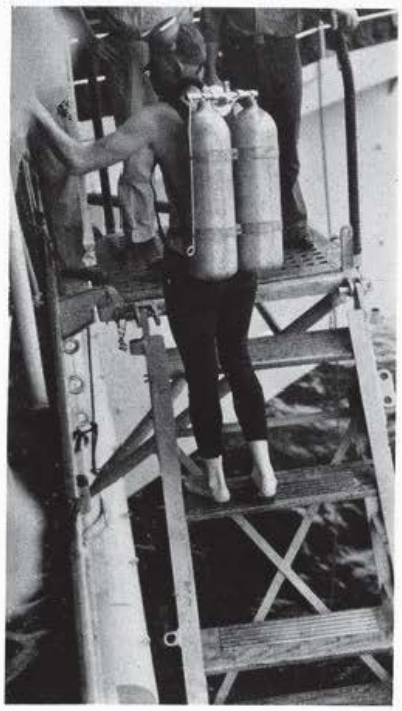

"Yes, it's gone again."

The case of the Missing Propellor

navysite.com

Awarding the "Order of the Golden Screw"

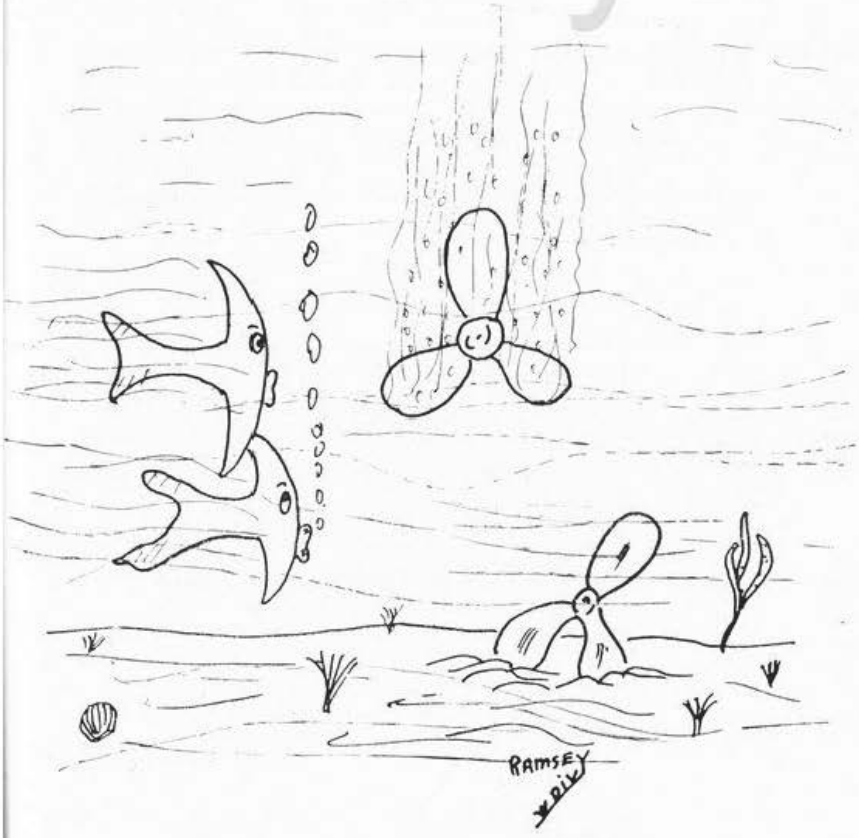

"I see the Hornet's here again."

Meals afloat—
we call
them messes

Hornet
Smoker

"...I ain't nuttin' but a
houn' Dawg...."

Plunk 'er purty

Pardon me!

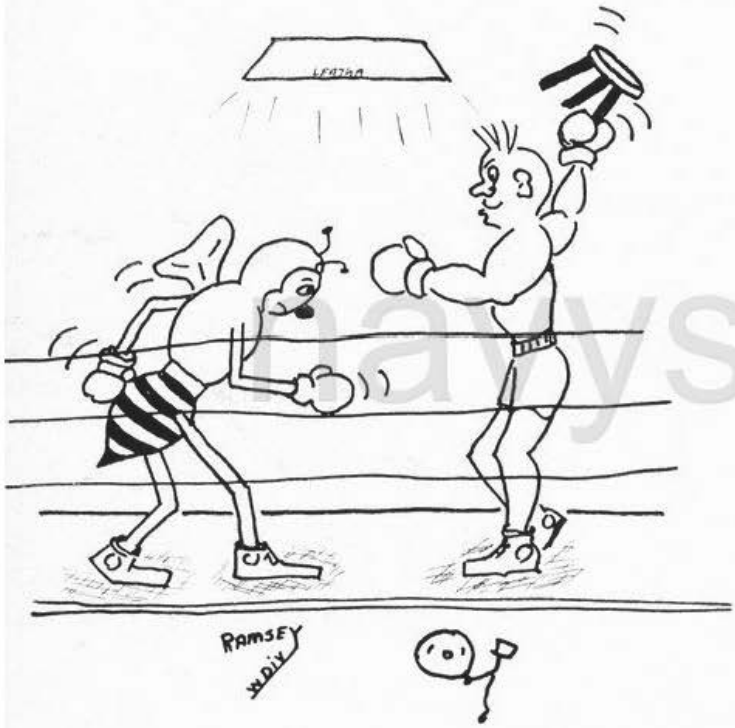

OOPS!!

I just slipped.

navysite.de

Just Like T.V.

navysite.org

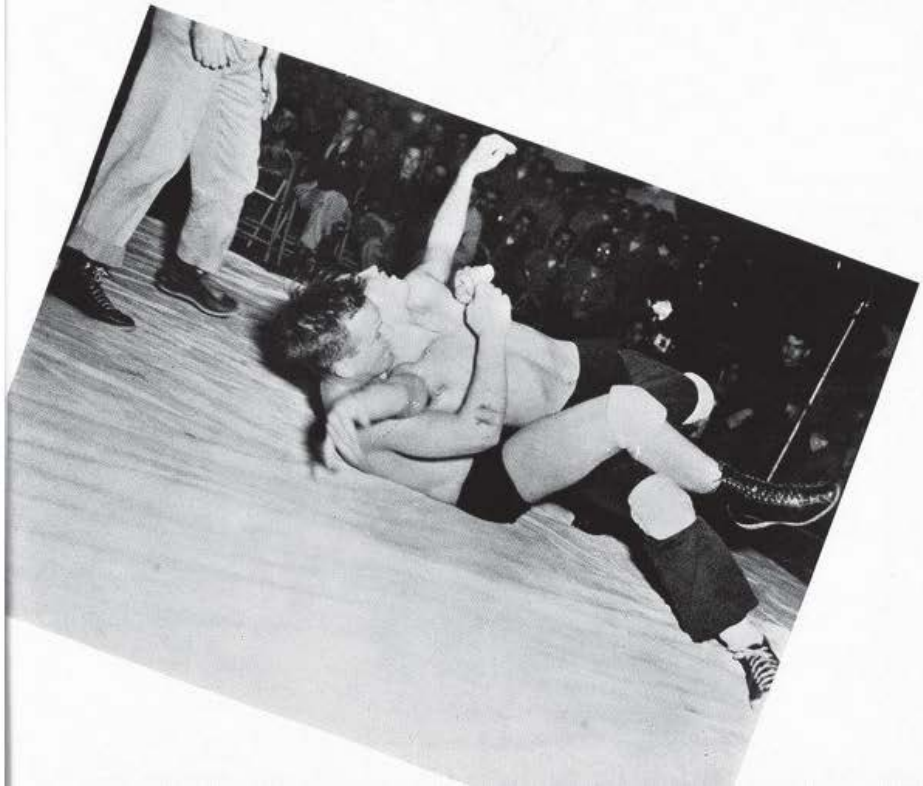

INTERLUDE 4

HONG KONG

navysite.de

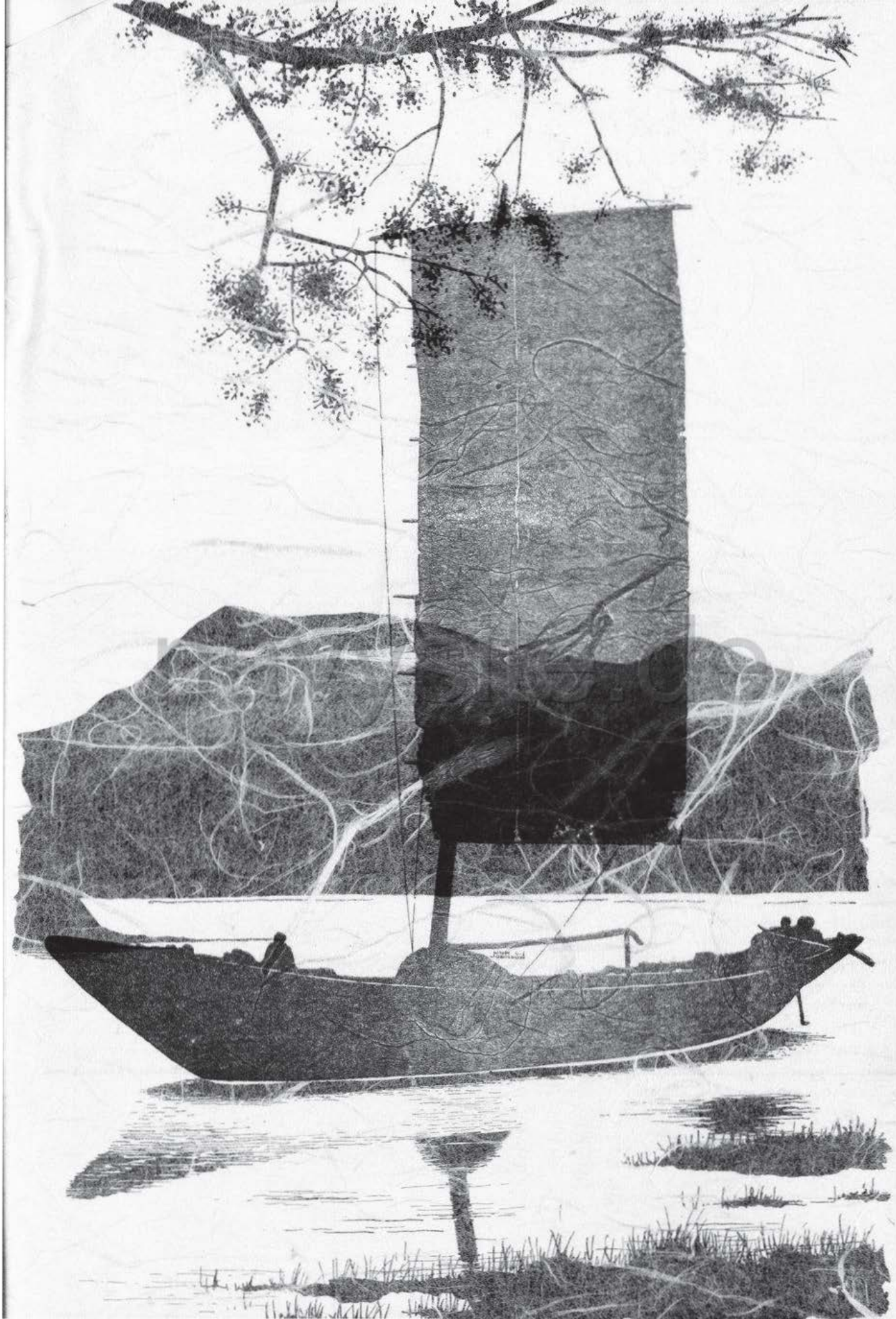

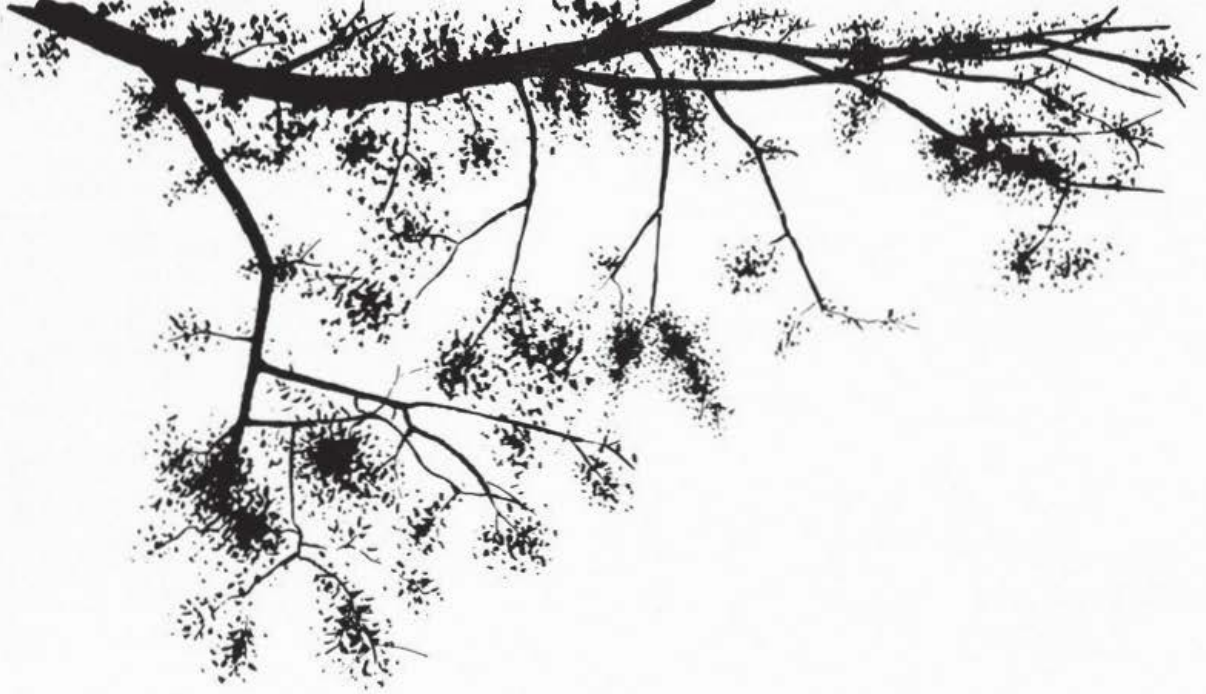

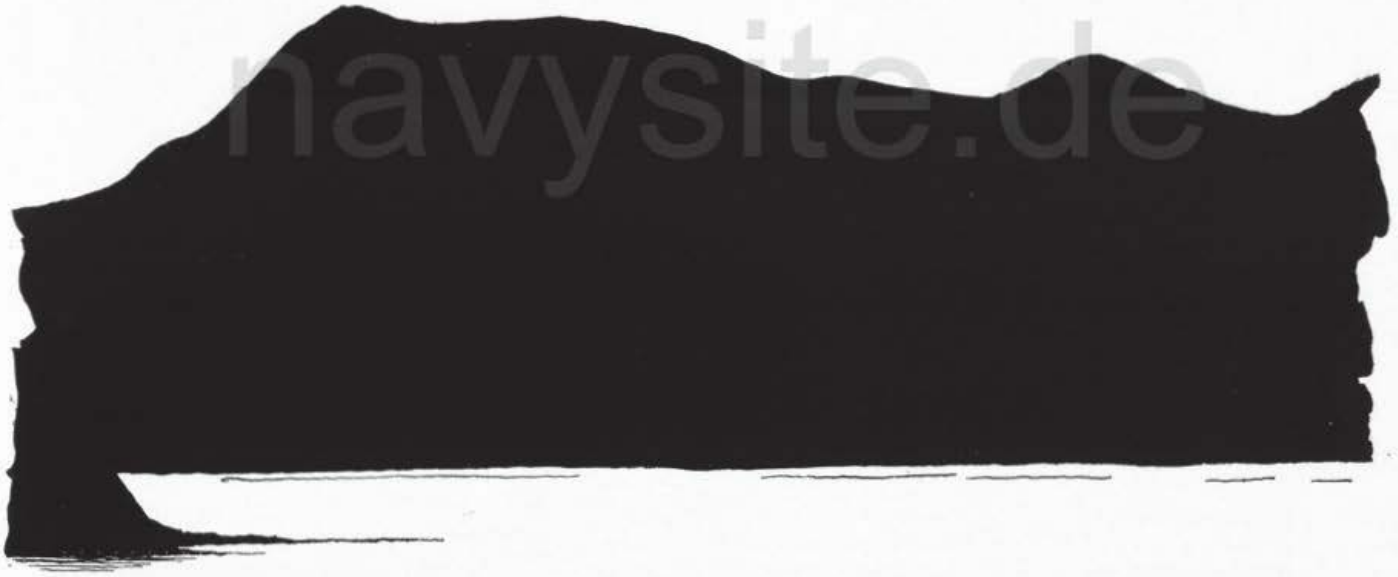

navysite.de

LIBERTY

navysite.de

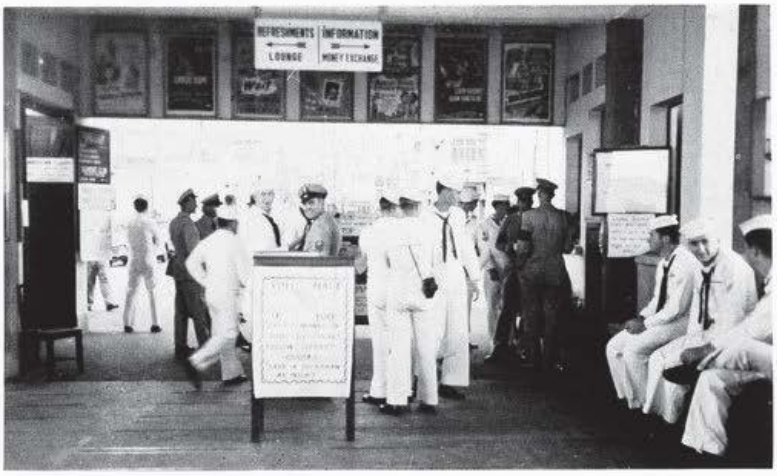

navysite.de

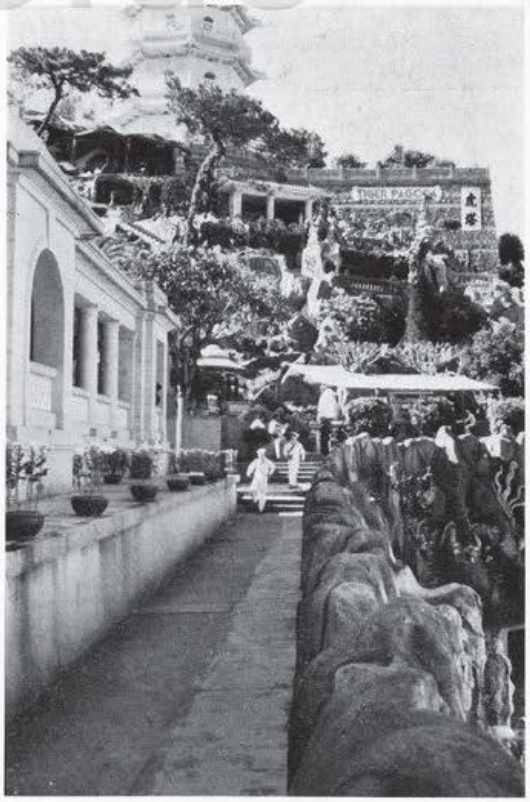

SUPREME

1st Place

Ens P.A. Bissinger

Photo Contest Winners

navysite.de

2nd Place

R.Y. Chow

3rd Place

R.Y. Chow

navysite.de

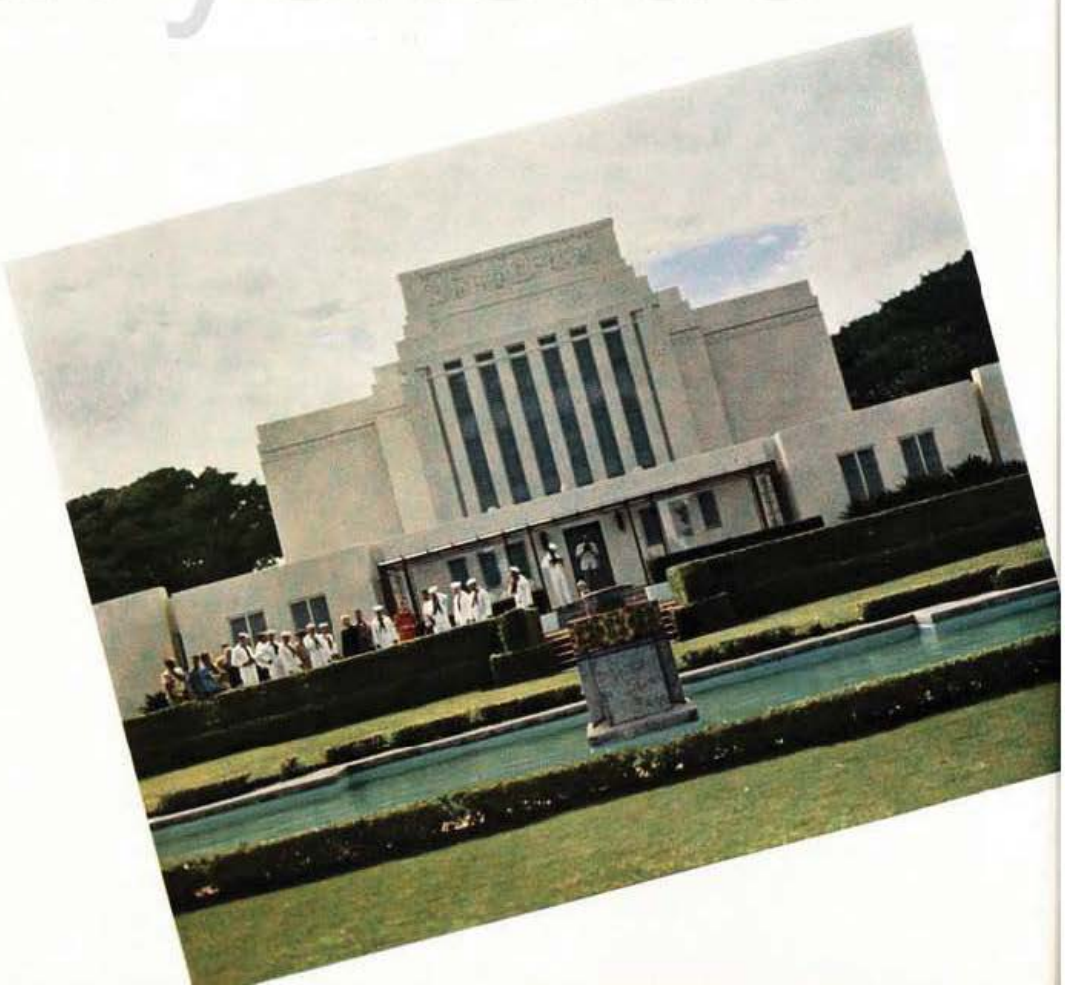

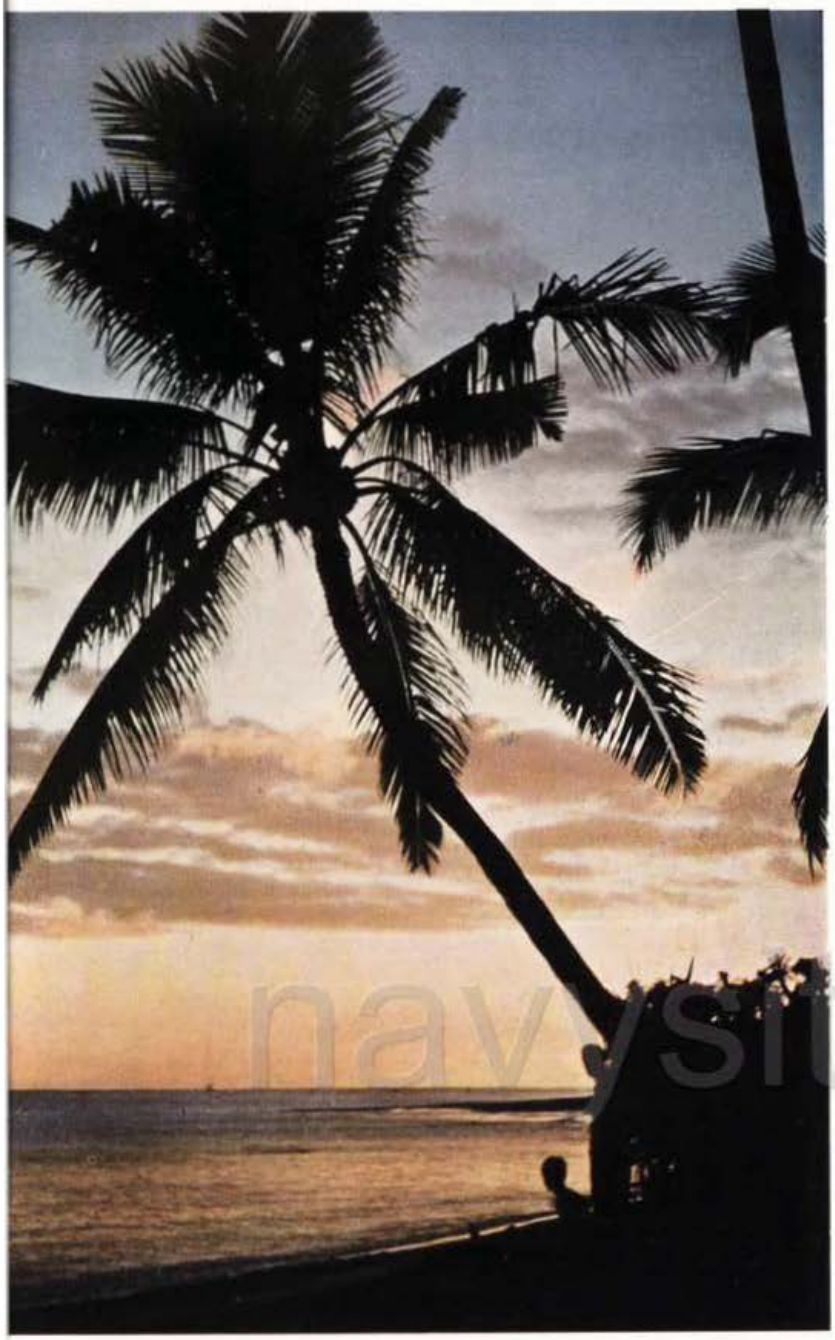

navysite.de

navysite.de

navysite.de

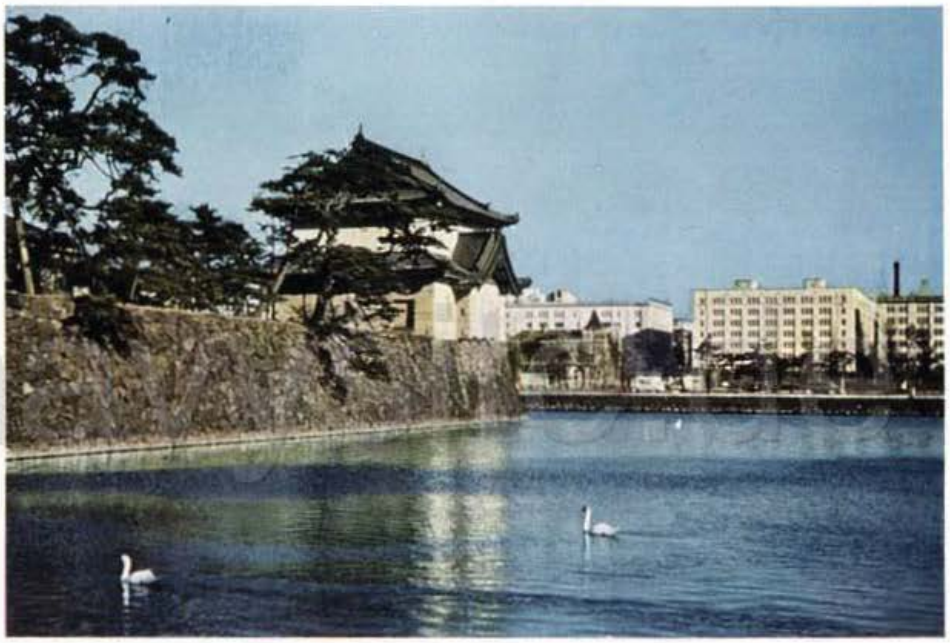

navysite.de

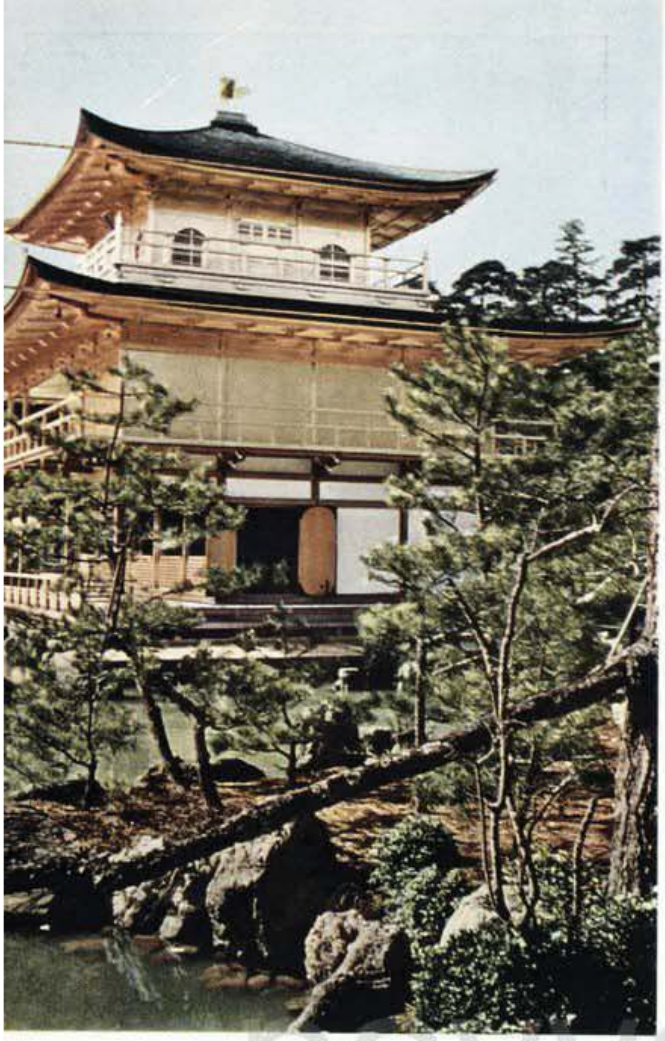

". . . And never the twain
shall meet."

navysite.de

navseite.de

navysite.de

navyaite.de

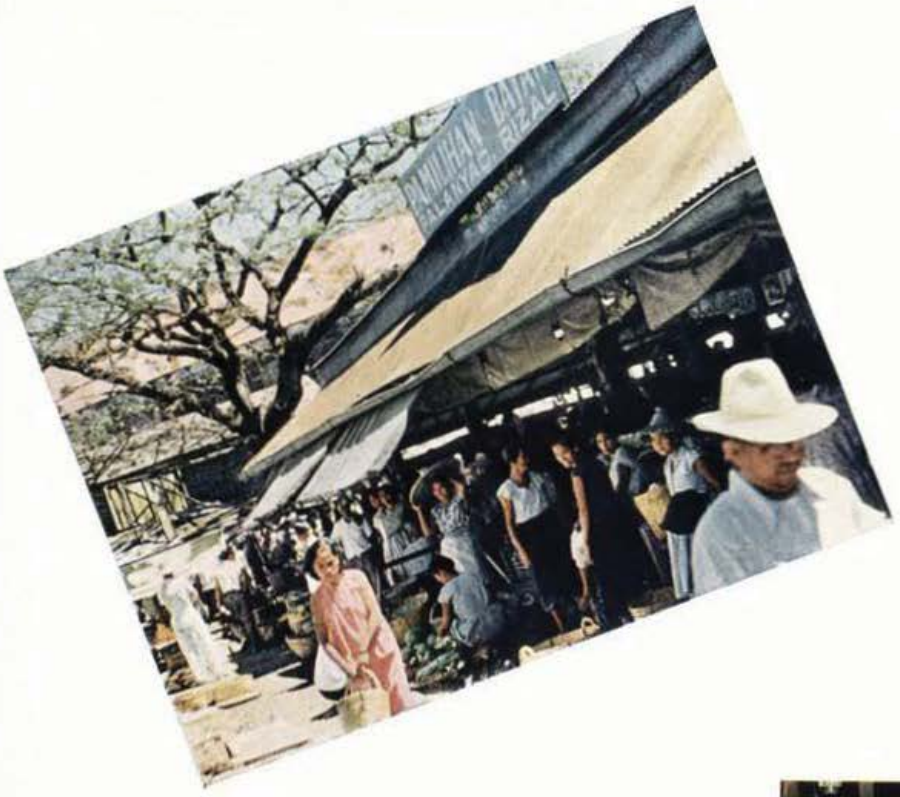

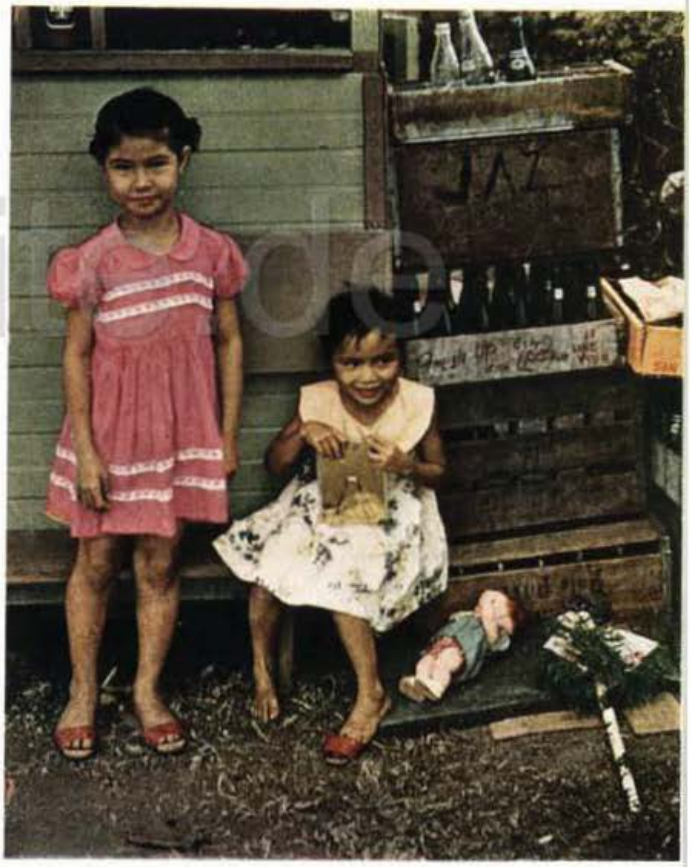

navysinfo.de

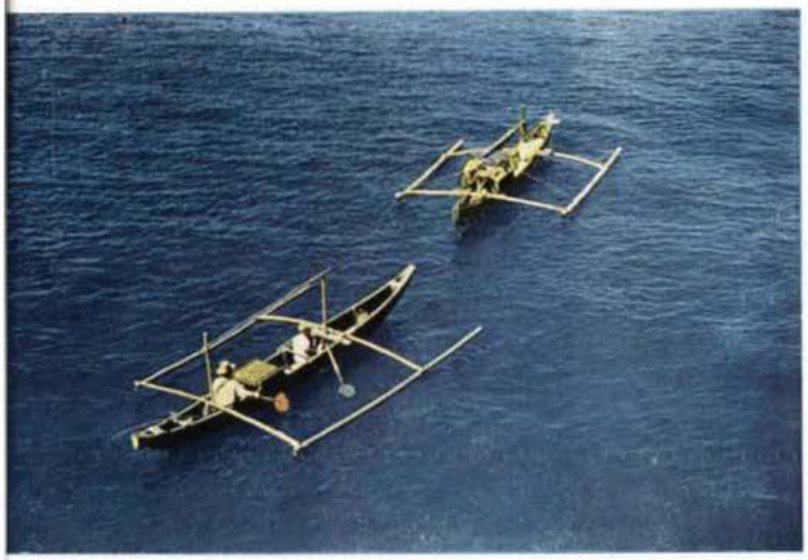

navysite.de

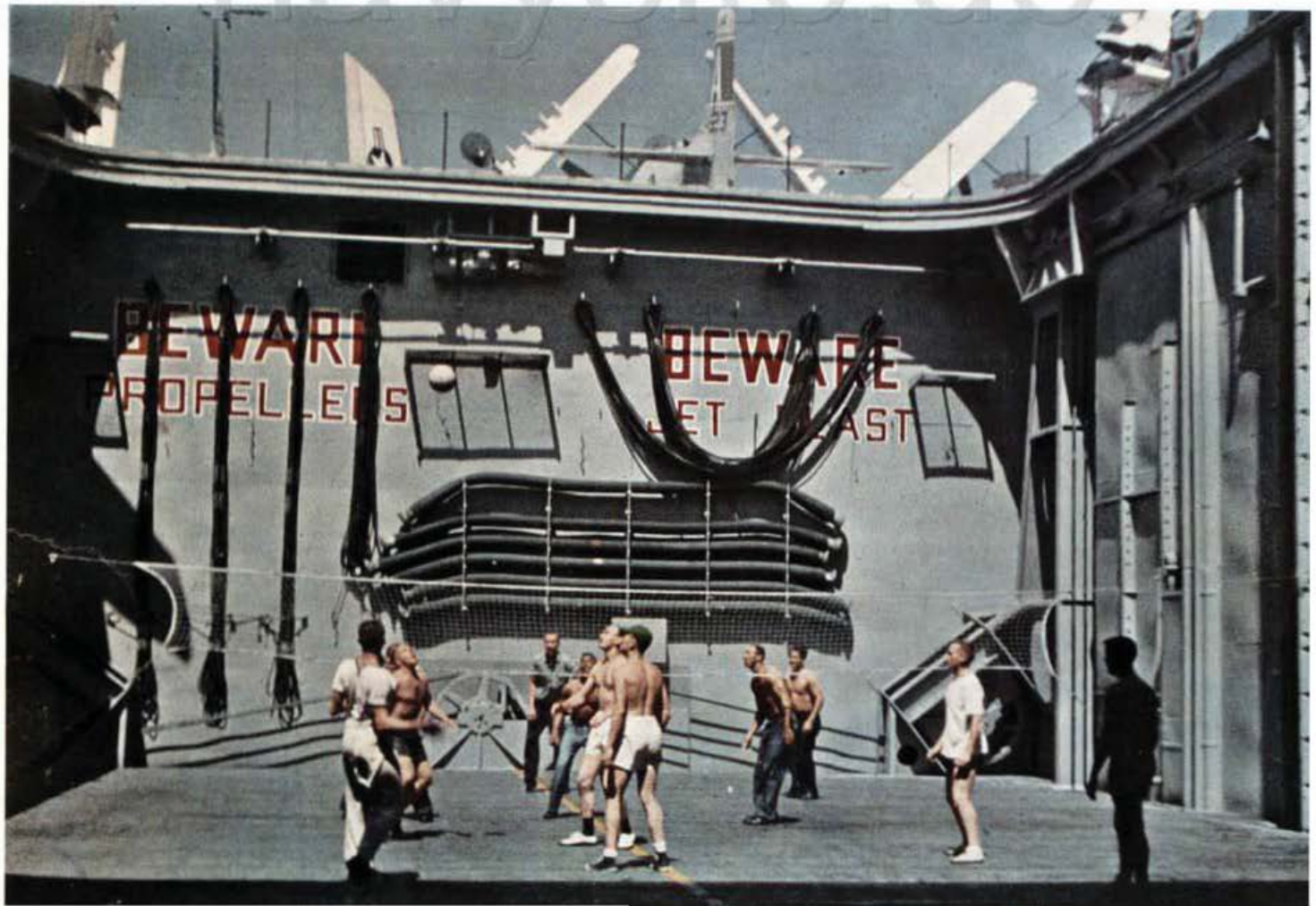

haysite.de

navysignals

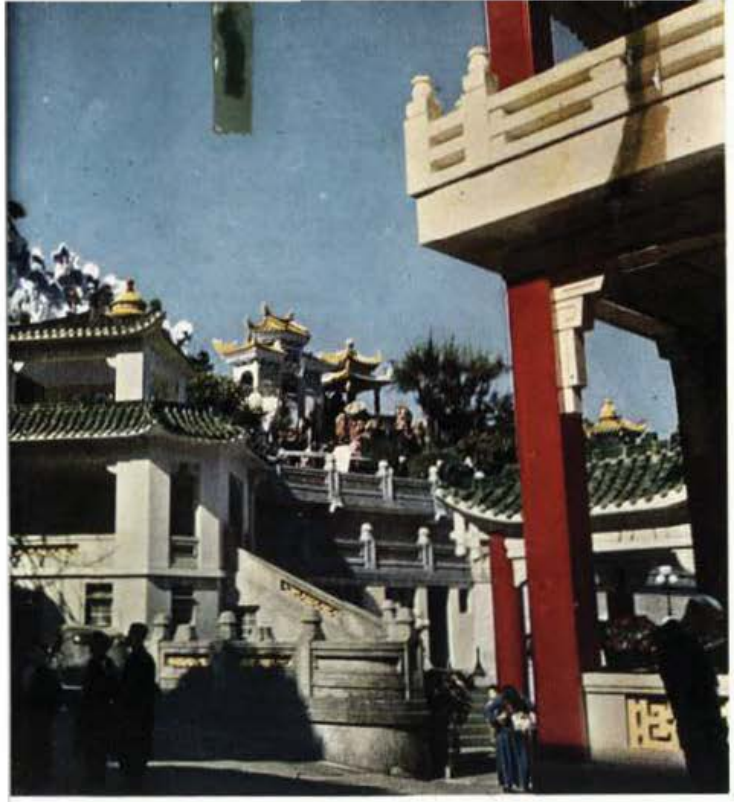

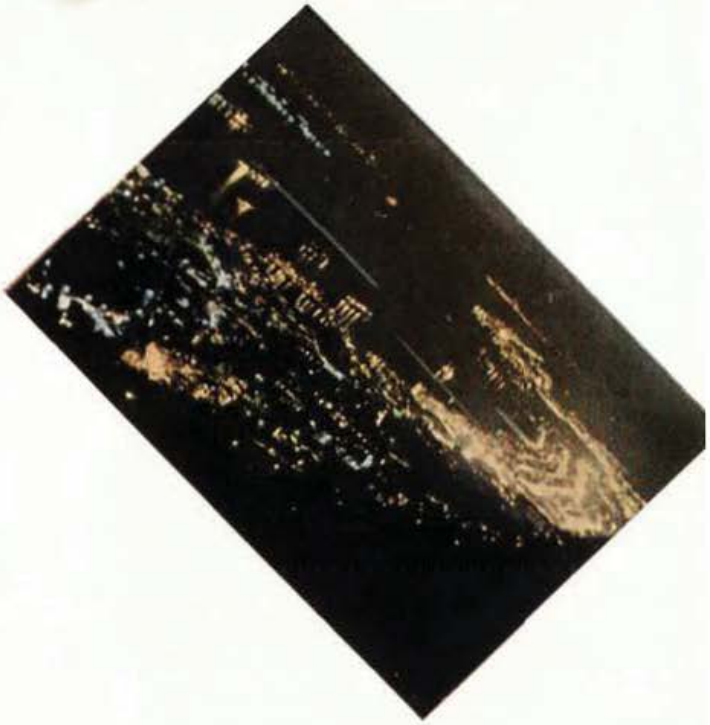

柯南紀京果海
芝蘭茶莊

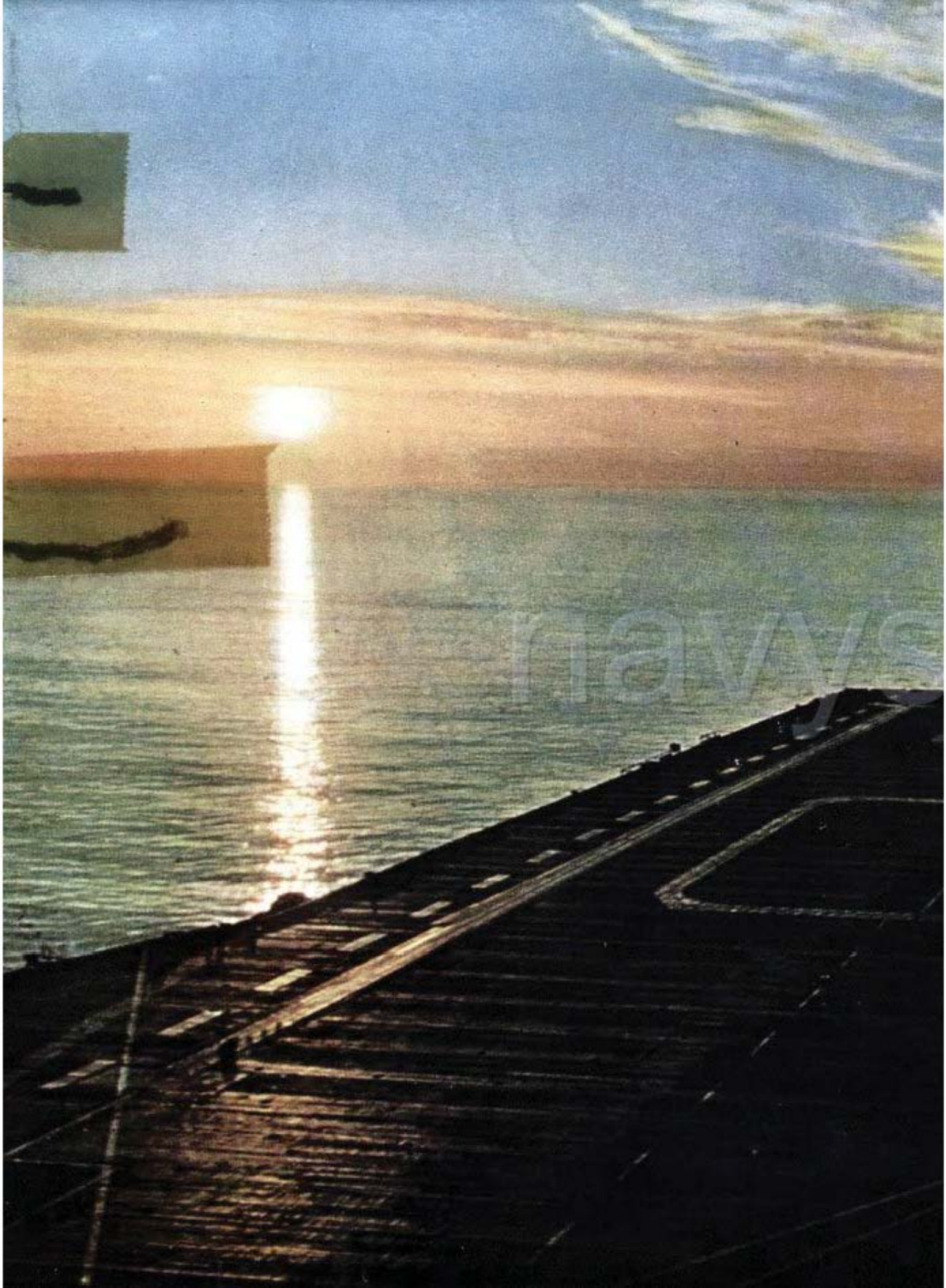

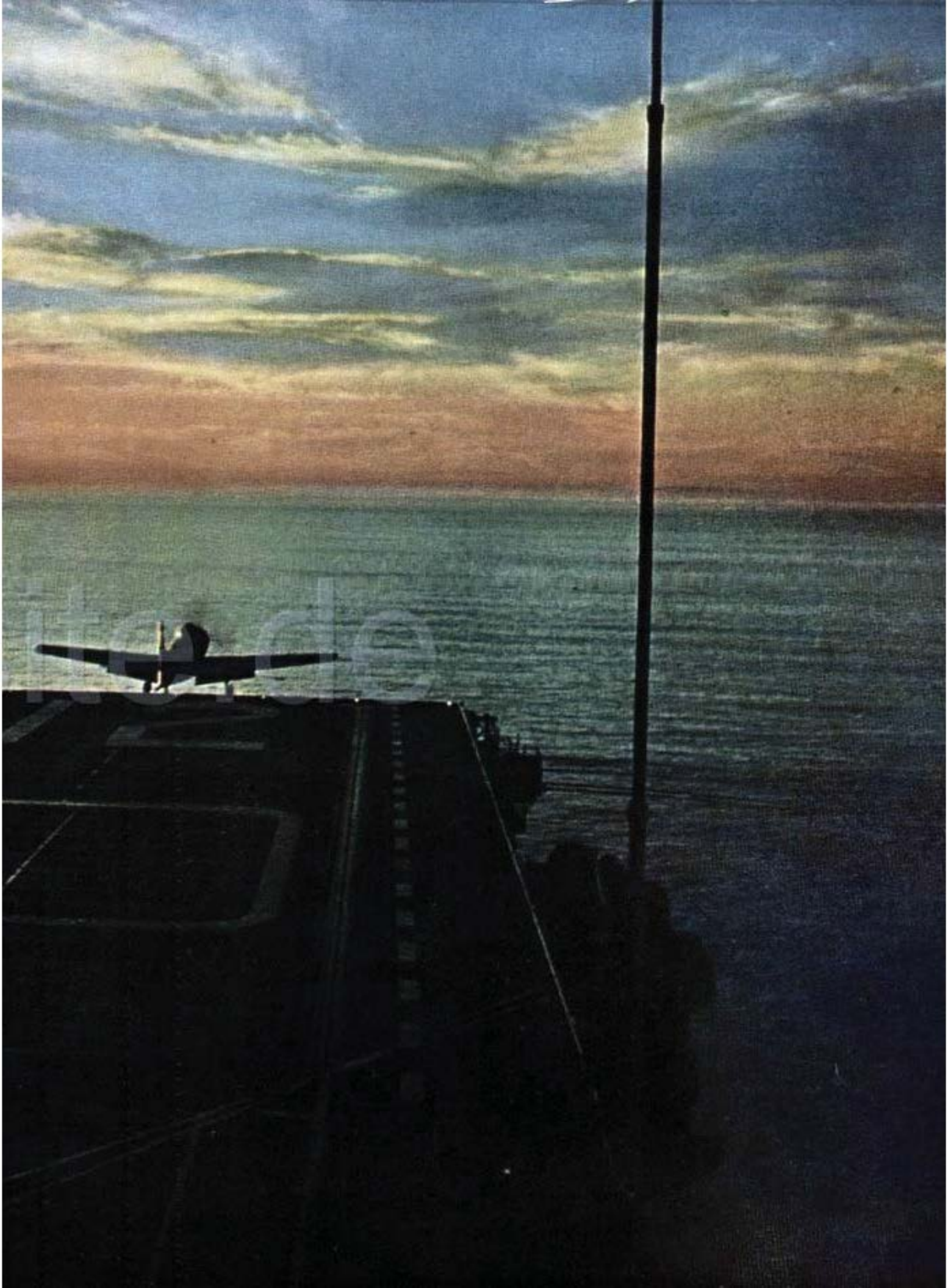

navysite.de

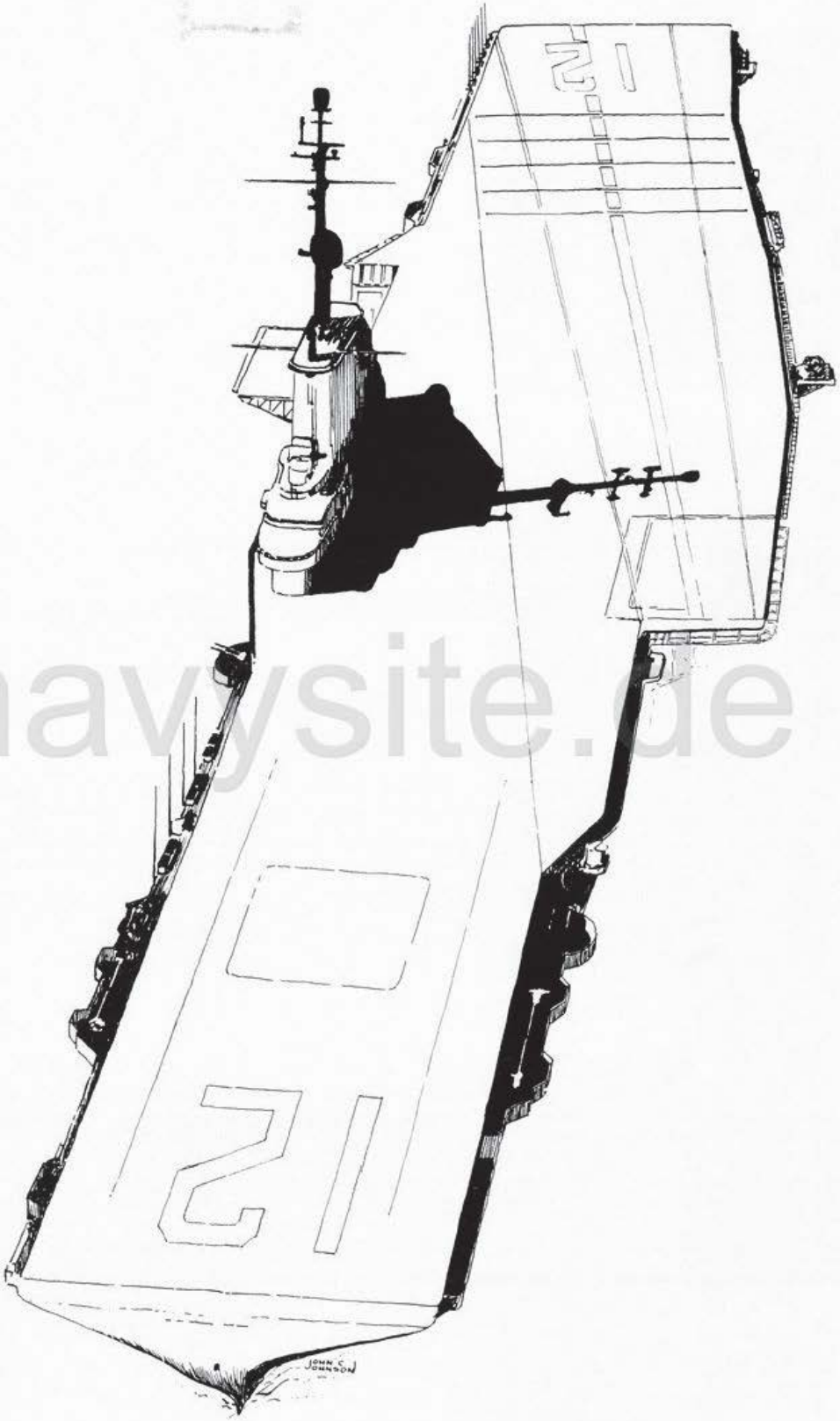

navysite.de

The Admin Office

LT. F.S. Swihart

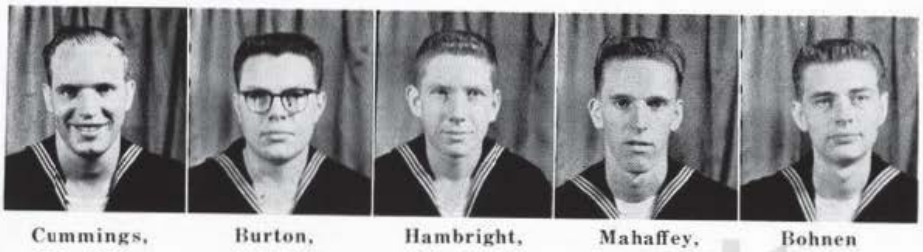

Cummings, J.C. YN3 | Burton, H.T. SN | Hambright, R.B. YNSN | Mahaffey, R.L. YNSN | Bohnen R.J. SN

navysite.de

The MAA's

Schulze, C.P. GMC CMAA

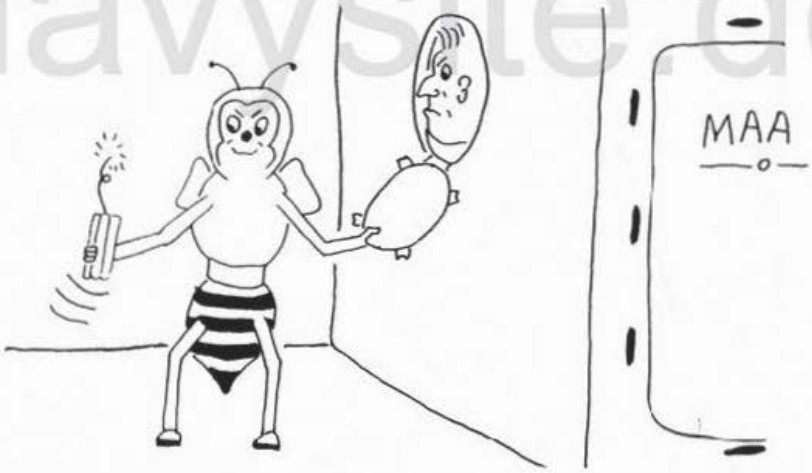

Austin, E.D. BM1

Menter, R.E. AO1 | Hall, E.(n) AT2 | Petty, L.L. AD1 | Slusser, J.L. EM1 | Waits, D.F. AB1 | Webster, W. GM1 | Bellatti, J.D. SK2 | Carroza, P.D. RD2

Geiger, H. AT2 | Karlenzig, R.F.W. BM2 | Kastroll, R.J. BM2 | McMoran, C.E. BM2 | Dixon, E.W. YNSN | Miller, D.J. BT2 | Pence, J.D. MM2 | Sharp, L.B. AO2

The Chaplain's Office

Braaten, A.W. SN

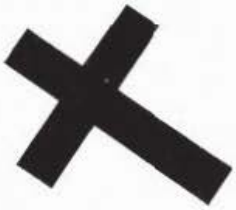

Dilbeck, E.M. SN

Morey, L.E. SN

Yater, L.T. SN

CDR J.P. Moorman—CHC

LCDR B.R. Galland—CHC

The Legal Office

LTJG W.M. Ziering

Harlin, J.D. SN

Jamison, R.R. YN3

Martin, H.H. SN

Stevens, W.K. YN2

The Captain's Office

Glasgow, L.W. YN3
Jensen, G.E. YNSN

Norris, R.O. SN

Pancost, J.L. SN

Williamson, F.L. SN

CWO1 J.W. Willis

navysite.de

The Public Information Office

CDR J.P. Moorman

ENS. R.B. Probst

Smith, C.M. JO3 | Claridge, W.F. SN | Johnson, D.W. SN | Stroud, J.M. SN

navysite.de

The Print Shop

Officer-in-Charge

Hendricks, C.M LI3 | Moore, J.H. LI3 | Burdine, W.T.Jr. SN | Dallamn, H.K. SN | Dickson, L.L.Jr SN | Hampton, F.D. SN | Langoni, A.J. SN

The E & T Office

LTJG T.G. Timberlake

Wilson, J.J. Jr. YN1 | Christensen C.L. PN3 | Osilla, J.F PN3 | Hyde, J.M. TD3 | Humphries, E.L. SN | Johnson, R.R. SN | Nelson R.O. SN | Ratto, J.J. SN

navysite.de

The Personnel Office

CWO R.H. Neally

Jones, R.L. PNC

Newton, G. (n) PN1
Vomhof, C.G. PNI3
Young G.L. YN3
Cardwell, J.R. SN

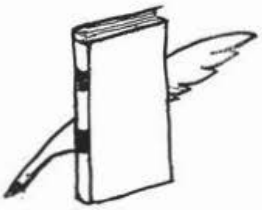

Cross, C.G. SN | Grimm, G.E. SN | Marble, J.M. SN | Rice, J.N. SN | Symons, R.D. SN | Vaughn, H.G. SN | Ward, C.L. SN | Wenaas, D.K. SN

The Hobby Shop

LCDR E.G. Greene

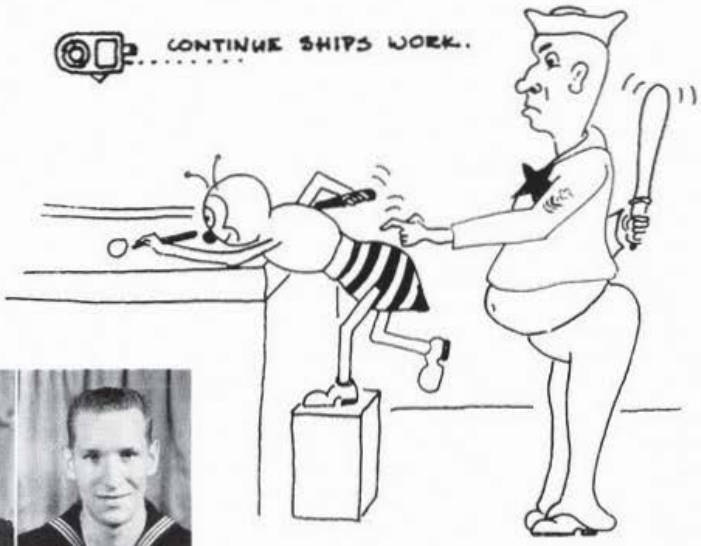

Houston J.W. Dominguez J.D. Lessig C.W. Brown C.E. Habel W

navysite.de

Com Car Div 111 Band

Burke, M.E.
MUCA

Forsythe D.L. MU1 | Jennings, E.M. MU1 | Dexter, C.M. MU3 | Fries, R.D. MU3 | Goodyear, R.W. MU3 | Lewis, B.E. MU3 | Lostritto, P.J. MU3 | Reeser, E. MU3

Riojas, A.R. MU3 | Shaw, W.J. MU3 | Torrence, D.R. MU3 | Washington F.W. MU3 | Johnsbn, D.E. MUSN | Rucker, W. MUSN | Snyder, E.S. MUSN | Hardy, R.S. MUSN

CDR S.B. Berrey
Air Officer

AIR DEPARTMENT

navysite.de

CDR J.E. Savage
Air Officer
May 1957

CDR H.A. Pahl
Assistant Air Officer

LCDR M.D. Montgomery
A C Handling Officer

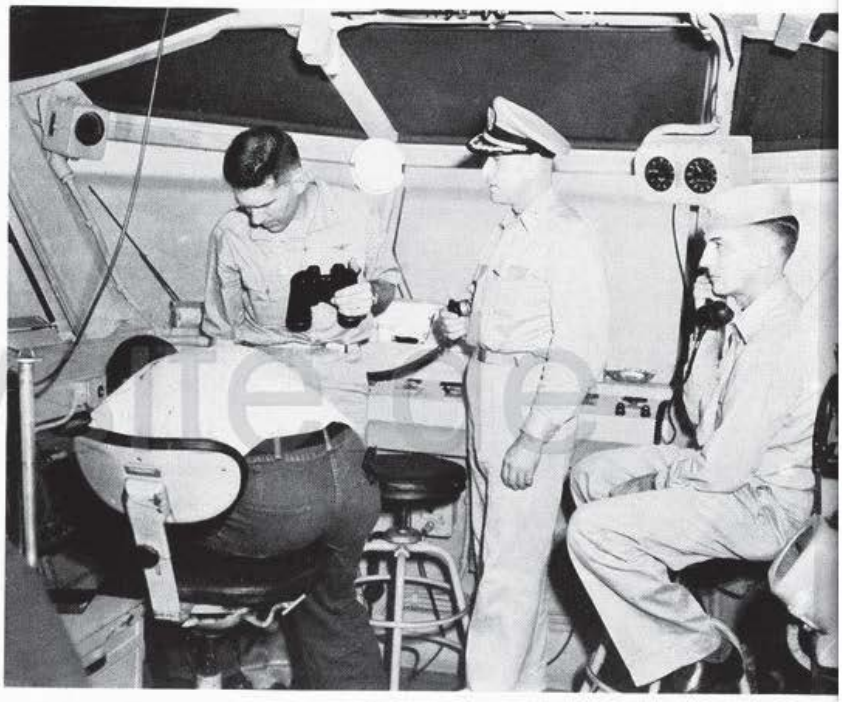

The tower

Consultation on the flight deck

CWO V.A. Nitchey
Air Training Officer

LT. C. McCandliss, USN
Flight Deck Officer

Gillies, D.L.
AB2

Kramer, D.M.
AB3

Wilson, J.E.
AM3

Smith, B.W.
AB1

R.P. Hines AB1
Flight Deck PO

V-1

Div.

Jones, I.D.
AB2

Hagelgans,
A.T. ABAN

Smith R.W.
AB3

McGrath, H.M.
AM3

Shoop, G.L.
AB3

Harner, D.C.
YN3

White, J.E.
AB3

Harris, G.F.
AB3

Devine, R.E.
AB3

Other, T.E.
AB3

PATE, C.O.
AB2

Schmollinger,
A. ABAN

V-1

L.A. Barrie, AB1
Repair Eight

Rader, A.D.
AB3

Clarke, C.E.
AB2

WO B.M. Erichsen, USN
Flight Deck Bos'n

navysite.de

George, F.L.
Grisson, R.J.
Smith, L.C.
Vialpando, G.
Moffett, R.D.
Carney, O.N.
McGrady, E.
Nelson, J.

Young, E.W. Peterson, R. Loffelholz, R.L. Trotter, R.

Scrubbing the flight deck

Loftus, N.

Collier, H.

Hansen, K.B.
Keiner, D.L.
Clarke, E.Y.
Costello, T.E.
Lyman, E.
Duckworth, A.
Toothaker, W.
Strubel, A.

Lafarge, R.A. Tramble, J.H. Cowell, T.T. Hansen, D.E.

navysite

Coker, J.L.
Fairclough, J.

Big talk

Smith, A.K.
Taylor, R.H.

Calhoun, R.D.

Cohran, R.H.

Wright, W.R.

Humpries, W.
Hisquierdo, H.
Haines, J.C.

Odd Job

Thompson, J.B.
Loeffelholz, B.
Guiher, D.A.

navyhistory.com

Mullholand, L.

Guthrie, E.C.

Winberry, J.

Hatley, E.R.

Morrison, C.E.

Schwanke, M.
Evans, J.E.
Leggett, N.
Thill, J.W.

Miller, E.R.
Stasch, D.A.
Morris, S.C.
Howell, L.J.

Caution men working

navyship.de

Steiner, D.L.
Berneche, E.

Zundel, C.W.
Wroten, B.J.

Justice, J.G.
Schumann, A.F.

O'Gwin, L.O.
Trout, S.F.

Obannon, E.
Clark, J.E.

Hampton, R.
Greiner, W.
Stroud, J.S.

Loftis, J.O.
Griffin, T.D.
Jiron, F.

Ready to go

Gillies, E.L.
Polson, S.J.

Peters, S.
Abbe, R.L.

Elfgen, R.D.
Burnett, W.P.

Dunning, J.A.

Craduer, J.A.
Moore, R.L.

Doss, L.
Yates, D.

Respot for landing

Slipping and sliding

Wilson, L.A.
Ginnever, E.F.

Sweeney, C.J.
Norton, S.L.

McDowell, R.L.
Anderson, D.L.

LT R.E. Bennett, USN
V-2 Division Officer

K.D. Batdorff, ABC, USN
Division CPO

ENS L.L. Naddy, USN
Arresting Gear Officer

Moser, W.A. AB1
Tritten, L. AB3
Hand, R.S.
Miller, R.B.
Pagac, D.D.

Willis, S.J. Praegitzer, M. Buchman, R.J. Sanders, J.D.

Gray, H.J. AB1
Loftis, C. AN
Jennings, L.
Hoy, C.E.
Simmons, L.T.

navysite.de

The

Catapult

Crew

Henning, C.E.
Haas, E.M.
Wood, E.D.
McCord, R.D.
Dix, R.N.
Akins, A.D.
Varner, J.E.
Thornton, C.L.

Schleicher, F.E.
Fuller, J.M.
Hamilton, J.O.
McFarland, A.R.
Evans, R.R.
Cain, R.L.
Barnett, W.A.
Pogue, G.H.

navysite.de

Gann, W.R.
Thibodeaux, S.
Taylor, R.G.
Wisley, J.G.
Tackett, J.G.
Hamilton, P.

Miller, C.G.

Bame, R.D. Shipman, A. Walters, D.D.

Lance, K.R.

Moquino, I.
Burkhalter, C.
Bond, C.D.

Lawrence, W.
Steffes, L.F.
Kent, T.M.

Edge, J.R.
Harrington, E.
Williams, J.L.
Spicer, E.D.
Cliffe, D.O.
Taylor, O.

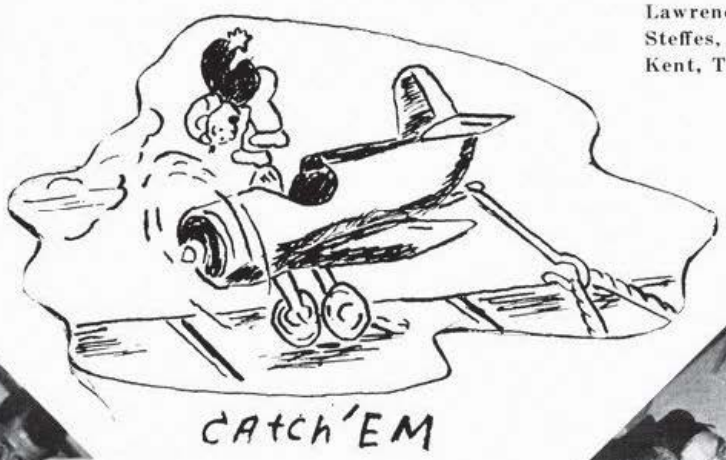

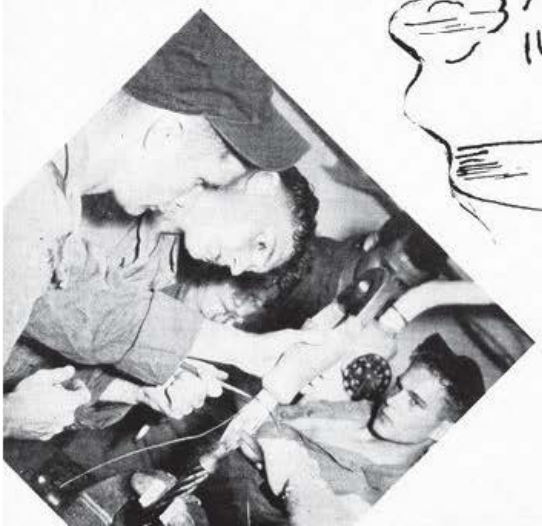

Morgan, E.C.
Pearson, R.M. Jr.
Strain, B.F.

F.M. Wilson, ABC
Hanger Deck Chief

LTJG J.E. Taylor, USN
Hanger Deck Officer

J.H. McMahan, AB1
Hanger Deck P.O.

HANGER DECK

We of the Hangar Deck Division have the job of moving squadron aircraft into spaces where major checks and minor maintenance can be accomplished and where excess aircraft can be tucked away to make room for the launches on the flight deck. We are affectionately known as the "Crunchers" due to the slight bumpings that sometimes occur in tight spaces. We man the elevator—safety—operator stations and control the vast amount of fire fighting equipment on the hangar deck.

navyite.de

ELEVATOR OPERATORS

J.L. Zentz AB3
Div. P.P.O.

I.L. Quevedo AN
F.O. Royal AN
W.A. Swaffer AN

R.G. Masarik AN
G.L. Williams AN
E.L. Hitchens AN

R,G. Butler AN
Conflag Operator

M.D. Shelby AN
Conflag Operator

D.L. Malicoate
AB3

T.J. Aikens
AB3

W.H. Schlecht
AN

R. (n) Grantham AN
M.H. Treadwell AN
D.K. Simcox AN
N. (n) McCoy AN
J.P. Breeding AN

B.F. Diggs AN
G.A. Thanasas AN
J.R. Pitts AN
W.H. Woldman AN
R.H. Grant AN

C.H. Donley AN

CREW SEVEN

CREW EIGHT

W.F. Rasmussen AN

R.P. Bubeck AN
A.A. Aringe AN
G.R. Clouse AN
F.D. Freeman AN
B.G. Walker AN

W.C. Maxwell AN
P.M. Graham AN
P.H. Kalua AN
G.F. Meyers AA
B.J. Key AA

D.A. West
AB3

R.P. Mielde
AB3

R.L. Taylor
AN

R.L. Gilbert
AN

navyste.de

CREW

NINE

A.W. Marshall AB3
J.J. Varricchio AB3
P.R. High AB3
O.L. Hamp AN
W.J. Jenkins AN
J.G. Blank AB3
R. n Carroll AN
B.J. Wisley AN
L.H. Bailey AN
H.E. Arrowood AN

W.F. Griffen AN
P. Leyva AN
W.F. Larson
J.A. Kruschke AN
T. Caudillo
J.E. Cannon
J.D. Murray AN
J.R. York AN

CREW

TEN

B.A. Borwege AN
F.E. Vogel AN
G.J. Blecker
L.J. Jones AN
J. Roberson
T.C. Thomas AN
G.R. Golding AN
G.W. Harper AN

CWO L.M. McKnight
USN

Darling, R.A.
AB1

Markham, B.J.
AB2

Brooks, W.E.
AB2

Storkel, L.A.
AB3

Shannon, W.E.
AB3

Williams, T.J.
AB2

Unangst, J.M.
AB2

MC Carty, E.C.
AB3

Pate, L.E.
AB3

Moore, P.E.
AB3

navysite.de

V-4

The V-4 Division is responsible for receiving, storing, and delivering to aircraft all Aviation Gasoline, Jet Fuel, and Aviation Lube Oil.

The V-4 Division is also responsible for the operation and maintenance of the Gasoline, Jet Fuel and Aviation Lube Systems.

Tally, D.L.
AB3

Marsh, B.C.
AB3

Aim, R.D. Baum, M.W. Beebe, J.O. Biehl, R.A. Bilbrey, R.E. Christian, R.
Davis, S.F. Funt, G.E. Glass, R.M. Grant, F.W. Hamilton, E. Hensley, W.

Holmes, M.
Hubbard, G.A.
Johnson, D.
Kline, L.D.

Howell, M.F.
Hull, K.R.
Koen, C.L.
Little, J.L.

McFarlain, J. Miles, R.C. Miller, N. Miracle, E. Moore, F.W. Morgan, J.
Morgan, J.A. Nunes, F. Patton, W.E. Pierce, J.L. Poindexter, O.

Randall, R.W. Read, M.L. Rines, W.W. Roberts, R.G. Saunders, J. Schaefer, J.L.
Shanks, J.L. Shelton, M.B. Shipman, D.E. Simpson, O.L. Smith, J. Suiter, P.M.

Suiter R.L.
Talor, B.G.
Thompson, J.W.
Volpe, F.L.

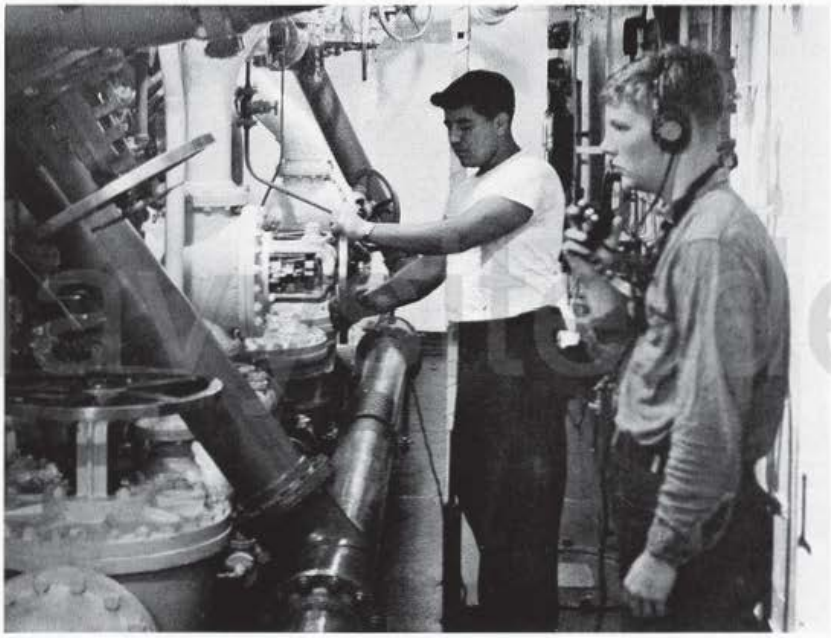

Forward gas pump room

Taylor, A.L.
Thomas, L.E.
Valloni, D.A.
Wales, A.J.

Yerdon, R.W. Young, C. Zumwalt, A.C.

Williamson, J. Wilbur, F.D. Worthy, M.T.
De Garay, G. Martin, N. Olson, R.H.

LT R.F. Dreesen
V-5 Division Officer

V-5

CWO F.L. Smith
Air Gunner

AVIATION ORDNANCE

The men in this division are the link between the magazines and the Air Group ordnancemen.

They: Assemble the munitions, bombs, and rockets;

Belt all aircraft gun ammunition;

Maintain and operate the bomb elevators;

Maintain and operate the handling equipment;

Are responsible for loading special weapons;

Maintain the "sidewinder" guided missile.

C.R. Hayes GFC
Leading Chief

navysite.de

BOMB ELEVATOR CREW

J.F. Burton AOC
Elevator Chief

G.R. Paine AOU3 — C.O. Rice AO2

A.E. Mitchell AO3 — R.L. Gaylon AO3

W.C. Moorefield AO3 — L.A. Bivins AO2 — D. Mills AN — E.E. Moore AN — M.W. Nelson AN — F.J. Klages AO3

L O. Lemaster AN — J.E. Torres AN — R.A. Braun AN — K.L. Myers AN — A.J. Andreas AN — S.G. Moran AN

"SIDEWINDER" MISSILE CREW

G.A. Yost
GF1

W.H. Kelley
GF1
O.S. Hellman
GF2

B.N. Gemelli
GF1

C.D. Berry GFC
Missile Chief

P.W. Streight
GF1

F.L. Pearson
GF1
C.H. Nieper III
AN

D. Featherstone
GF1

navysite.de

AMMUNITION

Upper Deck

C.J. Weeks
AO3

J.S. Bonk
AO3

R.E. Menter
AO1

A.E. Zeigert AOC
Upper Deck Chief

Assembly Crew

R.L. Snyder
AO2

R.C. Neitzel
AOU3

M. Stringham
AO3

C.F. Thomas
AOU3

A.L. Monroe
AO3

G.S. Suko
AO3

F.S. Acedo
AOAN

R.J. Rhea
AOAN

R.L. Tucker
AN

H.M. Johnson
AN

R.L. Morlen
AN

J.E. Tackaberry
AN

R.E. Harshman
AN

R.E. Regester
AN

D.R. Jackson
AN

J.E. Lopez
AN

L.J. Ruble
AN

AMMUNITION

Lower Deck

W.A. Taylor AO3

D.L. Claypool AO2

J.E. Nichols, AOC
Lower Deck Chief

Assemby Crew

M.E. Miller AO2

R.A. Wood AO3

C.D. Sumerlin AO3
G.W. Lacy AO3
J.A. Kirkner AOU3
W.C. Harshman AN
S. Rouse AN

J.C. Budusky AO3
P. Stuckich AO3
J.M. Falkner AO3
A.L. Mays AN
T. Pahdapony AN

F. Sowell AN L. Montano AN A.M. Rivera AN G.L. Carter AN

LCDR A.S. Kalas, USN
Division Officer

A.C. Cain, ADC
Transportation Chief

E.W. Thornton ATC
Electronics Chief

R.F. Phillips AMC
Leading Chief

R.H. Platt AD1
Tool Issue P.O.
R.W. Burnette, AM1
Av. Repair Shop P.O.
R.R. Johnson, AE2
Av. Electricians P.O.
R.A. Kmieciak AK3
Stub Requisition &
Publications P.O.

L.G. Nordhaugen AT1
Electronics P.O.
A.R. Berry, PR1
Para-loft & Oxygen
P.O.
F.O. Murray, AD2
Division P.P.O.
J.D. Christin AN
Technical Librarian

navysite.de

V-6
DIVISION

OUR DUTIES:

To operate those shipboard shops which maintain and repair embarked aircraft and aeronautical equipment.

To maintain and supply drivers for all power driven vehicles on board.

To assist the embarked air group squadrons in special maintenance problems.

To keep a current technical library of official and semi-official publications pertaining to aircraft and their maintenance.

TECHNICAL LIBERARY

AV Repair Shop

Caldwell, D.M.
AN

Pannerale, J.
AN

Bannock, R.L.
AM3

Barrow, J.M.
AN

Burnette, R.W.
AM1

Daniel, D.R.
AN

Fied, C.D.
AM2

Isbell, J.E.
AN

Isbell, J.W.
AN

Kaohi, H.S.
AM3

Knight, R.W.
AN

Payne, J.H.
AN

Wildowsky, J.W.
AN

Berry, A.R.
PR1

Paquin, W.B.
AN

Acreman, C.P.
AN

Platt, R.H.
AD1

Owens, H.L.
AN

Horton, E.R.
AN

navysite.de

AV Electrical Shop

Bailey, R.S.
AN

DeBow, W.L.
AN

Easter, J.
AN

Gilman, O.
AN

Groover, G.W.
AN

Harp, J.F.
AN

Johnson, R.R.
AE2

Lorick, C.A.
AE3

McCoy, W.D.
AE3

Sustaita, R,J,
AN

Tomlin, P.L.
AN

Walls, W.H.
AN

Kmieciak, R.A.
AK3

Christin, J.D.
AN

TRANSPORTATION SHOP

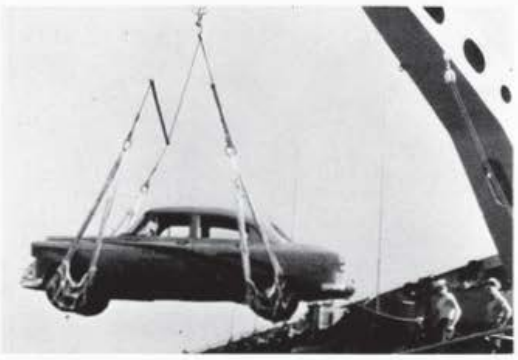

Barrier, L.T. AN | Caskey C.H. AD3 | Cosper C.L. AN | Hartman J.J. AN | Hassett E.J. AD3 | Hayes E. (N) AN | Horton E.R. AN

Howard K.L. AN | Irons B.G. AN | Kulak S.J. AN | Lambert J.E. AD2 | Letcher D.L. AN | Lloyd E.E. AN | Lucero S.C. AN

Markowski A. (n) AN | Miller W.G. AN | Murray F.O. AD2 | Pugh B.R. AD3 | Sexton W.C. AN | Smith R.E. AN | Wattenberger D.M. AD3

navysite.de

AVIATION ELECTRONICS SHOP

Anderson R.E. AT3 | Cooney T.L. AN | Hohman W.C. AT3 | Nordhaugen L.G. AT1 | Wanska K.D. AN

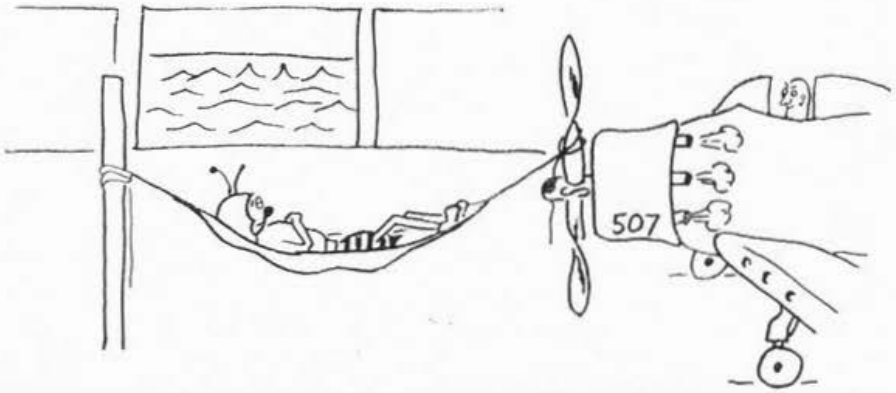

HUTRON ONE UNIT 22

Maintenance day and night

LT. W.J. Brickley
O in C

It's up !!

LT. J.D. Wilkinson
Asst. O in C

navysite.de

Stephen Buhay, ADC
Leading Chief

Ira Earhart
Metalsmith

Kenneth Hoffman
Mechanic

Duane Denning
First Mech

Jim Halvorsen
Electrician

Buck Hendricks
Mechanic

Our "Blue Angel"

L.A. Adams
Mechanic

K.J. Goegans
Mechanic

LT J.R. Boyce

LCDR J.W. Hardwick

LT. N.R. Riesner

DENTAL DEPT.

The function of the Dental Department aboard the USS Hornet is to promote and maintain the health of the teeth, their supporting tissues, and allied structures of the oral cavity by providing complete dental treatment for the officers and men.

Towards this end we have endeavored to maintain the highest ethical standards of the dental profession in the prevention, as well as the treatment, of diseases and injuries of the teeth and oral tissues.

navysite.de

Shaver DT1
Clifford DT1
Aau DT3
Smulan DT3
Lewis DT3
Tianio TN
Norris SN

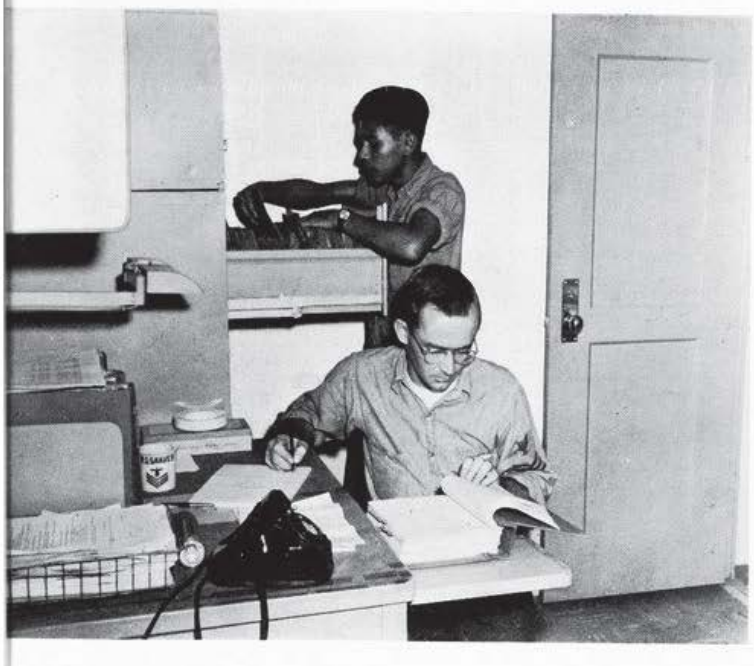

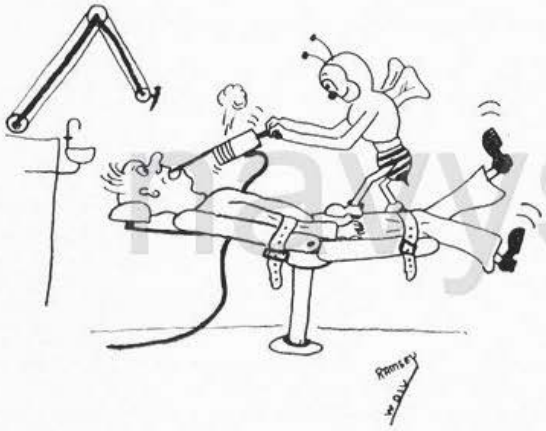

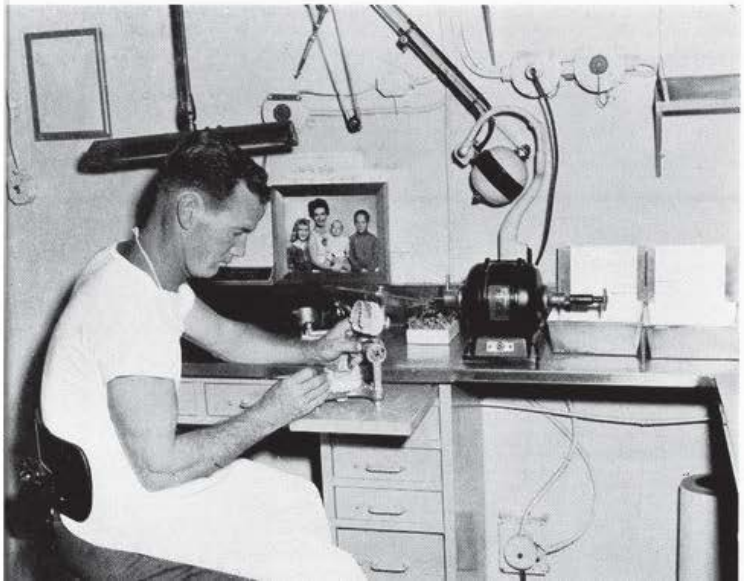

navysite.de

ENGINEERING

CDR. Chester O. Hickey
Engineering Officer

LCDR. Ernest B. Twiss
Damage Control Ass't.
(Jan-May)

LCDR. Geoge A. Ales
Damage Control Ass't.
(May-)

LT. Donald W. Christensen
Main Propulsion Ass't.

LT. Paul B. Thomas
Electrical Officer

DEPARTMENT

navysite.de

AUXILIARIES

ENS S.J. Angelico
"A" Division Officer

CWO G.F. Keyes,
Material Officer

navysite.de

F.J. Adcock
BTC

R. Draskovich
BTC

D. Kerr
MRC

E.S. LeBlanc
MMC

M. Nall
MMC

W.L. White
MMC

M.V. Bounds, MM1
E.G. Kawiecki, MR1

B.D. DeVore, BT1
D.E. Kimber, MM1

G.R. Johnson, BT1
W.B. Newkirk, MM1

D.L. Bafford
Diesels

R.J. Baker
Diesels

L.L. Barber
Ice Machine

E.H. Battle
Ice Machine

J.M. Benson
Machine Shop

D.J. Bontje
Diesels

G.D. Brafford
Steam Heat
L.K. Britton
Steam Heat
L.F. Brown
Hydrualics
R.K. Clark
Div. Office
J.L. Cooper
Air Comp.

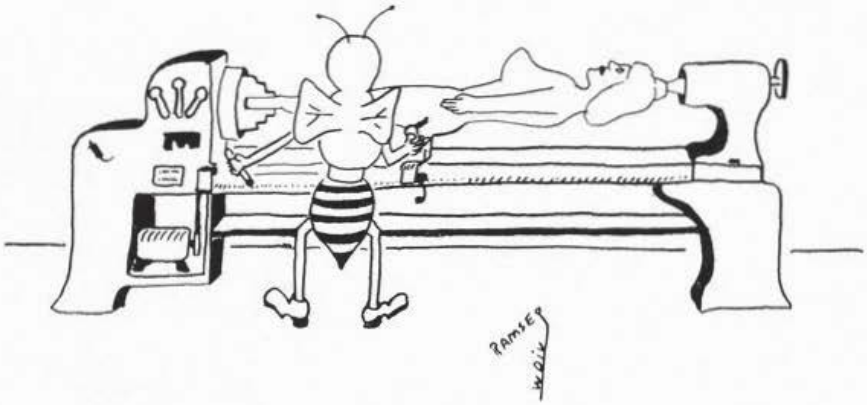

R.A. Brushe
Machine Shop

J.D. Burkhart
Machine Shop

A.L. Cannon
Diesels

G.R. Chedester
Air Comp.

D.K. Brickner
Diesels
C.C. Broderson
Hydraulics
H.C. Ching
O2N2
M.R. Collins
O2N2
D.E. Crawford
Air Comp.

Division party—Yokosuka, Japan

C.S. Dalton
Mach. Shop

T. Darnell
Air Comp.

E.W. Davis
Steam Heat

R.D. Davis
O2N2

S.P. DeSerf
Ice Mach.

J.R. Dixon
Air Comp.

R.E. Doop
Diesels

C.L. Eckhardt
Mach. Shop

J.H. Fisher
Hydraulics

R.L. Groce
Ice Mach.

G.R. Hartney
Mach. Shop

Just Coke, Mom !!

W.D. Fleming
Ice Mach.

A.R. Friedman
Hydraulics

D.L. Gaunce
Diesels

M. Gilliam
Mach. Shop

C.L. Drake
Diesels

W.R. Evans
Ice Mach.

F.D. Gillman
Diesels

C.W. Groebel
Mach. Shop

W.H. Herald
Air Comp.

Diesels

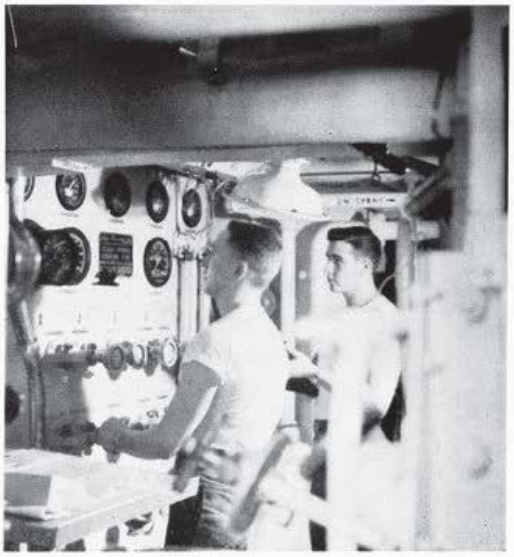

O2N2

R.T. Hogg
Ice Mach.

G.L. Kissack
Air Comp.

V.E. Laite
Hydraulics

J.L. Lee
Air Comp.

S.A. Liotta
Ice Mach.

A.H. Ludwig
O2N2

L.H. Lyon
Ice Mach.

W. Marks
Steam Heat

R.W. McCarty
Hydraulics

T.C. Nicholes
Hydraulics

W.E. Olson
Diesels

Light off No. 9 fire-pump

L.L. Montgomery
Diesels

B.D. Morey
Ice Mach.

M.M. Neavin
Diesels

R.E. Nelson
Air Comp.

M.W. Manley
Ice Mach.

C. May
Ice Mach.

J.C. McDaniels
Mach. Shop

J.M. Norris
Hydraulics

T.J. Payton
Diesels

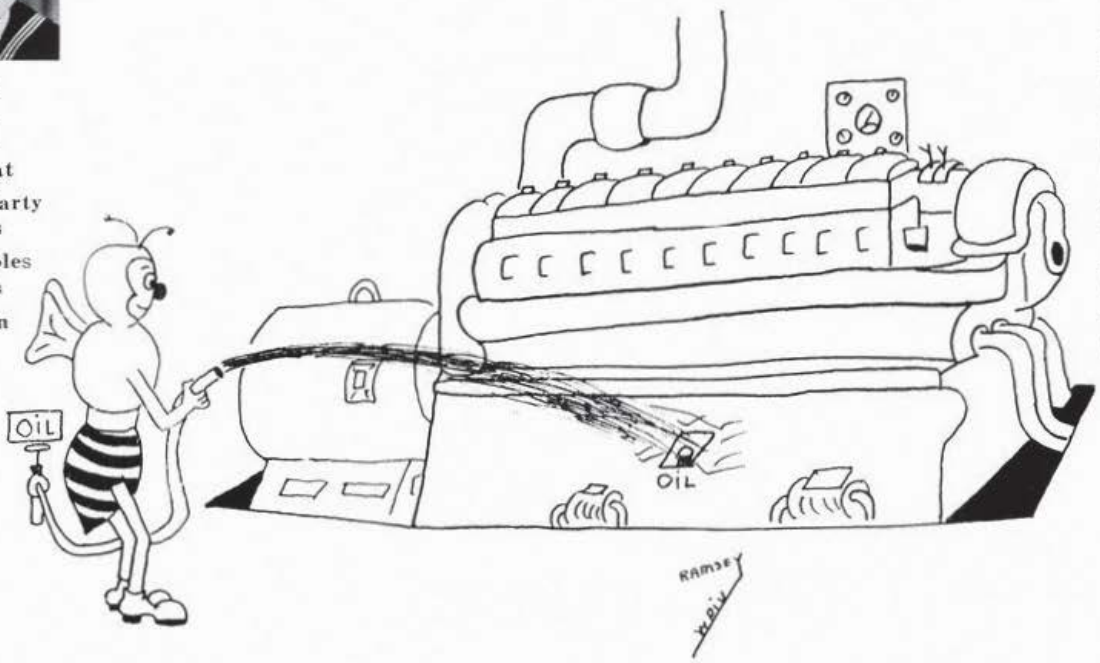

navyite.de

W.R. Peters 02N2 | F.W. Roberts Steam Heat | A. Robinson Steam Heat | B.J. Romero Hydraulics | D.J. Roper 02N2 | B.L. Budkin 02N2

I.J. Santos
Ice Mach.

C.A. Scott
Ice Mach.

D.L. Spiess
Mach Shop

D.Q. Vigilia
02N2

D.J. Strahot
Diesels

W.R. Summers
Air Comp.

J.N. Swigert
Hydraulics

D.L. Truhler
Ice Mach.

S.R. Scoles
Hydraulics

J.L. Skees
Hydraulics

D.A. Vassar
Hydraulics

H.D. Welker, Jr.,
Steam Heat

No Pictures Available

I. Kafka, EN1	Diesels
K. C. Henderson	Diesels
D. L. Johnson	Hydraulics
H. B. Mann	Ice Machines
H. D. McElhannon	Hydraulics
M. C. Synder	Hydraulics
D. F. Stepaneck	Air Comp.
A. L. Williams	Hydraulics

R.E. Wilkinson
Air Comp.

C.E. Williams
Long Room

E.L. Worley
Steam Heat

M.E. Yeaman
Diesels

D.K. Zuelsdorf
Mach. Shop

navyseals.com

BOILERS

LTJG R.W. Mason,
"B" Division Officer

CWO W.O. Sturtevant
Material Officer

navysite.de

W.R. Harper
MMC

E.J. Kosinski
BTC

H.L. Lesh
BTC

K. Minkel
BTC

J.D. Parkin
BTC

T.L. Evans
BT1

W.P. Loible
BT1

J.E. Allen #3 FR

F.C. Anderson #2 FR

D.A. Bachman #2 FR

L.L. Baker #3 FR

G.W. Blake #1 FR

B.J. Blackwell
#2 FR

G.R. Boots
#3 FR

J.W. Burris
#4 FR

D.C. Clark
#3 FR

D.W. Delouch
Oil Shack

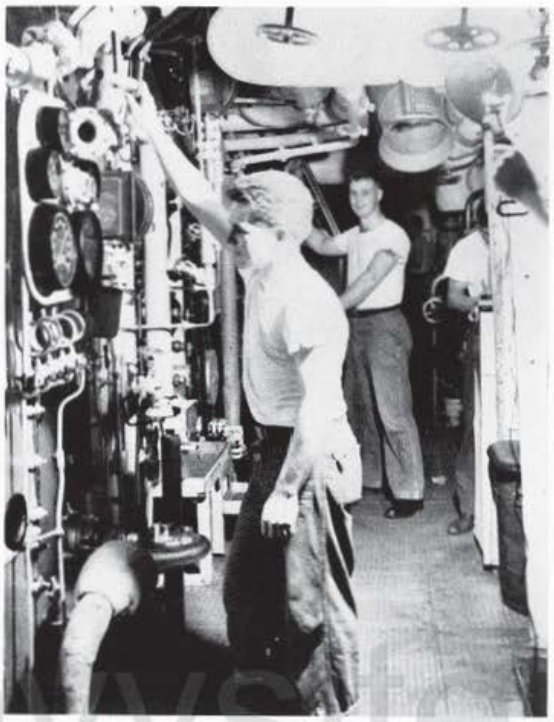

Light off Number One

H.J. Bonilla
#1 FR

H.W. Bridgeforth
#3 FR

C.S. Bylsma
#3 FR

G.G. Day
#1 FR; PPO

J.J. Fairclough
#3 FR

navysite.de

M. R. Fisher
#3 FR

G. Flores
#1 FR

J. W. Gale
Storeroom

J. N. Garner
#1 FR

A. P. Hall
#1 FR

W. H. Hannah
#3 FR
J. C. Harrel
#2 FR
B. L. Haruille
Oil Shack
A. Jackson
Evaps
G. J. Kallal
#1 FR

One in !!!

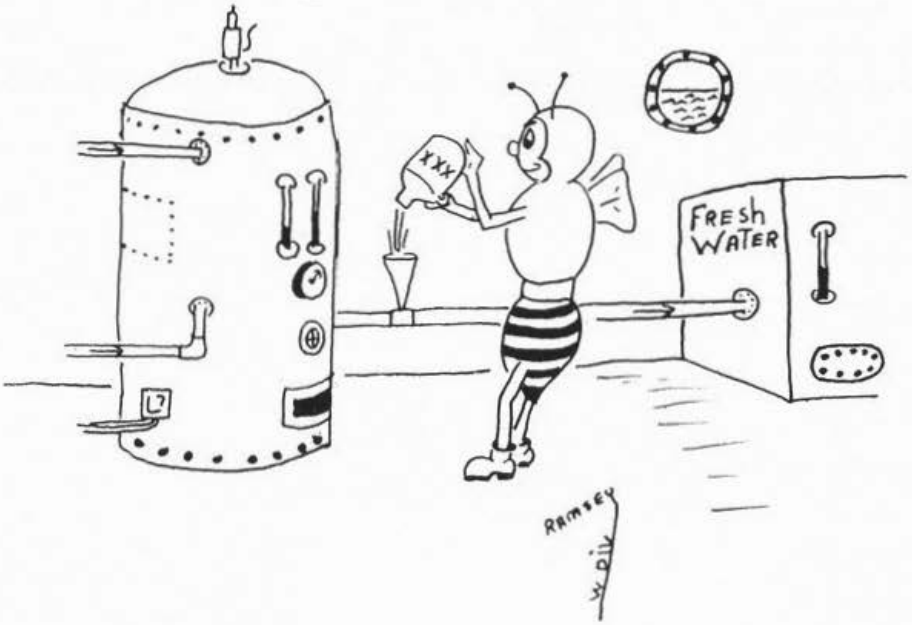

J. T. Harlin
#1 FR
G. E. Harris
#4 FR
D. W. Holliday
#3 FR
J. F. Jarmillo
#1 FR
R. K. Lee
Evaps

navysite.de

K.G. Lemerand, #4 FR | J.L. Lockler, #2 FR | A.M. Luparello #1 FR | K.C. Maddox #1 FR | L. Malaxechevarria #1 FR

W.O. Milton #3 FR
J.T. Moore Evaps
J.A. Morgan Evaps
W.K. Patton #2 FR
G.F. Pieper #4 FR

L.T. Montoya #3 FR
W.F. Morris #3 FR
R.C. Newman #1 FR
W.G. Pike Oil Sack
W. Pumphery #4 FR

navyfile.de

T.G. Reed
#3 FR

F.W. Sasser
Evaps

J.H. Starley
#2 FR

L.O. Thorson
#3 FR

R.H. Vasquez
#2 FR

L.R. Wilcox
#1 FR

NO PICTURES AVAILABLE

J.J. Bingham, BT1	#1 Fire-room
G. Green, BT1	#2 Fire-room
E.T. Greer, BT1	Oil Shack
H. Knobloch, BT1	#3 Fire-room
T.J. Mabrey, BT1	#2 Fire-room
D.B. Miller, BT1	#4 Fire-room
D.A. Persinger, BT1	Oil Shack
I.S. Wilson, BT1	#3 Fire-room

navysite.de

C.M. Allen	#4 FR
J.P. Allread	#2 FR
G.L. Austin	#2 FR
J.D. Bass	#2 FR
D.L. Beaver	O.S.
L.E. Bodily	O.S.
E.W. Brandl	#1 FR
R.L. Bridgon	#2 FR
C. Carbajal	#2 FR
R.M. Cook	#4 FR
W.C. Coon	#2 FR
M.E. Crane	#2 FR
R.T. Diaman	#3 FR
M.A. Daniel	#1 FR
M.F. Dann	#4 FR
J.B. Darrough	#3 FR
R.G. Daugherty	#3 FR
L. Diaz	#4 FR
V.A. Dinkel	O.S.
R.L. Dixon	O.S.
J.C. Duenas	#2 FR
D.M. Dunn	#4 FR
W.G. Easterly	#3 FR
R.J. Estrada	#4 FR
K. McC. Fagan	#4 FR
J.S.A. Fernandez	#1 FR
R.S. Garcia	#4 FR
D.A. Gayler	#4 FR
J.W. Giles	O.S.
W.H. Green	#1 FR
J.W. Grizzle	#1 FR
J.A. Hahner	O.S.
B.W. Hagias	#3 FR
D.R. Hicks	#4 FR
F.D. Hill	O.S.
D.L. Hitsman	Evaps
T.D. Hollis	#2 FR
J.A. Jarvis	Evaps
C.E. Kelly	Evaps
J. Kikos	#2 FR
R.L. Koerner	#1 FR
B.L. Latham	#4 FR
I.R. Levine	#2 FR
H.W. Little	#1 FR
A. Longo	#4 FR
J. Manning	#3 FR
R.D. Mark	O.S.
R.L. Martin	Evaps
B.N. Mayhall	#3 FR
F.G. McKinney	#1 FR
G.R. Melton	#4 FR
D.J. Miller	#2 FR
L.D. Minor	Evaps
R.C. Moniak	#4 FR
J.G. Morris	#4 FR
C.E. Murphy	Evaps
L.L. Nash	#3 FR
G.R. Norman	#1 FR
D.L. Nutt	#2 FR
E.R. Nutt	#2 FR
A. Ochoa	#3 FR
J.H. Peabody	#2 FR
R.L. Peebles	O.S.
J.L. Phillips	#2 FR
R.R. Rawson	#4 FR
J.B. Riggins	#4 FR
C.J. Ruelas	#3 FR
P.B. Rupert	#3 FR
K.J. Ruffe	#3 FR
J.J. Schroeder	#4 FR
B.D. Shannon	#2 FR
H.E. Sharp	#4 FR
H.M. Sharp	#2 FR
W.K. Stout	#2 FR
R.O. Surratt	Evaps
C.A. Swann	#3 FR
J.W. Taylor	#1 FR
W.M. Taylor	#4 FR
R.L. Thomas	#4 FR
K.B. Townsend	#4 FR
P.Q. Vile	Evaps
D.R. Wallach	#1 FR
J.S. Whang Jr.	#4 FR
W.R. Wheeler	#4 FR
J.F. Whitehead	#1 FR
G.R. Whitman	#1 FR
D.L. Wilborn	#1 FR
J. Wright	#1 FR
R.O. Youse	#2 FR

ELECTRICAL

ENS R.M. Meyers,
"E" Division Officer

CWO A.J. Monschein,
Material Officer

navysite.de

L.J. Busbee EMC

E. Hahn EMC

A.L. Smith EMC

G.R. Smith EMC

W.K. Knoblock, EM1

R.L. Tatem, EM1

D.D. Altenhoffen
Lighting

J.D. Austin
IC

G.D. Baker
Heavy Power

K.D. Baker
Lighting

J.W. Becker
Light Power

R.R. Beer
Light Power

W.W. Bergen
IC

M.M. Bono
IC

J.J. Boudreaux
IC

E.J. Costantina
Light Power

D.P. Cotter
IC

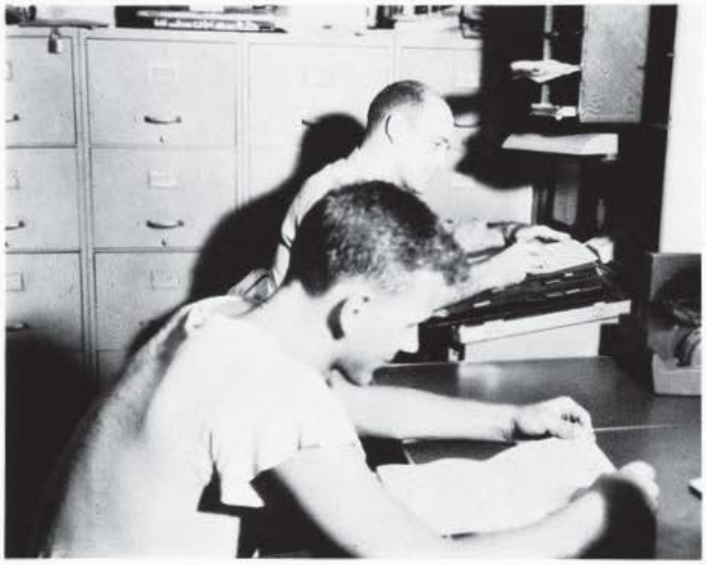

Division paper work

navysite.de

V.L. Casedy
IC

C.E. Chamberlain
Distribution

G.C. Chapman
Heavy Power

T.C. Cheney
IC

E.L. Chupp
Lighting

J.E. Cox
Light Power

J.J. Dalfonzo
Distribution

C.W. Davis
Light Power

M.R. Davis
IC

A.G. De Waele
Heavy Power

R.D. Everett
IC

L.P. Finch
Light Power

R.J. Folmar
IC

B.N. Fortun
Heavy Power

J.M. Foukes
IC

C.H. Francis
Light Power

H.B. Gardner
Distribution

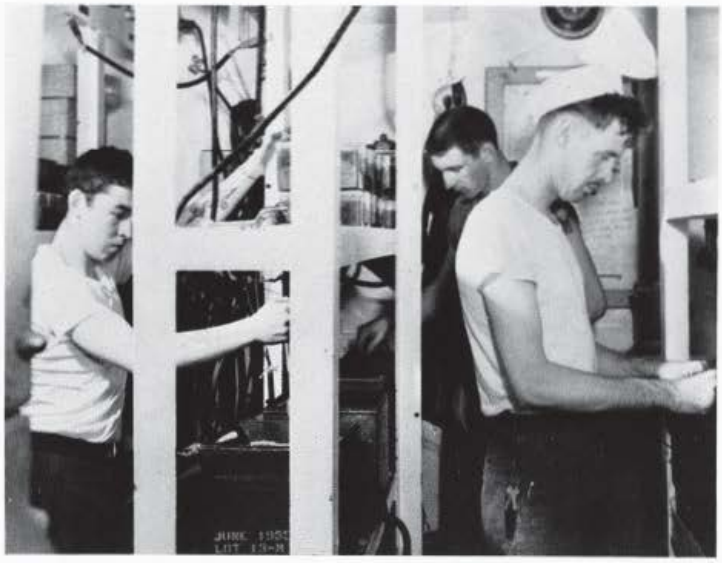

Battery Locker

D.L. Haddock
Lighting

R.M. Hendricks
Light Power

R.O. Hering
Light Power

E.A. Holloway
Light Power

S.D. Holloway
Distribution

G. Gay
Lighting
E. Gilmore
Heavy Power
S. Gouras
Light Power
R.W. Howland
Heavy Power
L. Hutcherson
Lighting

W.J. Ice
IC

H.H. Ireson
Light Powe

L.E. Kallsen
Distributien

I.C. Kelly
Heavy Power

R.S. Kennedy
Distribution

T.E. Keylon
Distribution

D.M. Lackey
IC

R.V. Larson
Light Power

R. La Valle
Heavy Power

R.E. Lemmons
Lighting

R.C. Long
Heavy Power

M.B. Mazor
IC

L. Michlig
Light Power
L.E. Miller
Light Power
E.L. Moe
Distribution
D.E. Osterman
Light Power
J.D. Ott
IC

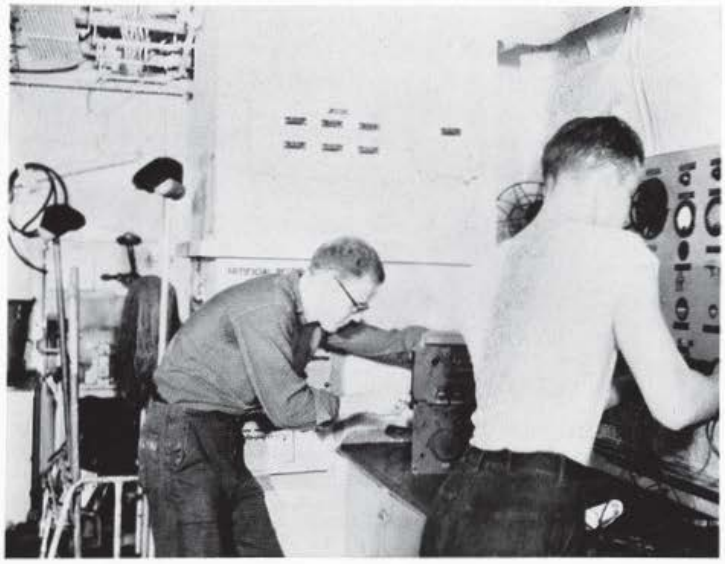

Light Power

W.K. Moritsugu
Heavy Power

J.E. Munn
Light Power

J.E. Nielson
IC

R.M. Niezwicki
Lighting

J.H. O'Quin
Heavy Power

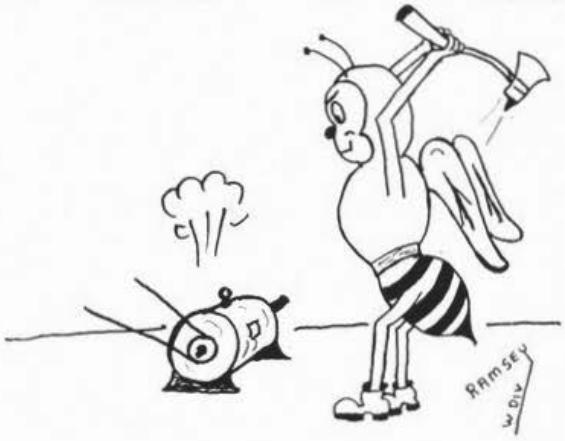

Sure—We fix motors

G.R. Patton
Lighting

D.M. Peace
Lighting

J.S. Pearson
Lighting

E.H. Pelt
Distribution

H.S. Poland
Distribution

H.C. Roland
IC

G.D. Rollins
IC

K.N. Ross
IC

L.P. Roy
Heavy Power

G.D. Sandstoe
IC

J.L. Shriver
IC

B.R. Stephenson
Light Power

C.C. Stough
IC

W.R. Stout
Light Power

C.C. Wallace
Lighting

G.A. Watkins
Lighting

"What channel is the fight on?"

B. Swier
Lighting

G.W. Taylor
Heavy Power

W.E. Wagner
IC

No pictures available

R.E. Anders
R.P. Baylon
H.F. Chaplin
J.A. Mansker

K.E. Rhindress
R.L. Slider
J.L. Slusser
D.E. Wilson

J.L. Webb
Light Power

H.E. Wells
Distribution

D.G. Whealton
Distribution

D.O. Willsey
Lighting

V.C. Zielke
Distribution

MAIN-ENGINES

ENS. R.T. Calhoun,
"M" Division Officer

LTJG C.R. Fullmer,
Main Engines Officer

CWO W.M. Epoch,
Material Officer

navysite.de

R.E. Church
MMC

G.C. Krueger
MMC

G.D. Jenkins, Jr
MMC

W.E. Dugan
MM1

J.E. Gaare
MM1

W.H. Heath
MM1

C.M. Janes
MM1

M.H. Josephson
MM1

J.A. Perkins
MM1

J.R. Almond Gens. | J.B. Barnes #1 E.R. | R.L. Barton #1 E.R. | J.L. Beck #2 E.R. | V. Bentley #2 E.R.

J.V. Boozer Gens.

V.A. Boulter #1 E.R.

J.E. Bridges Gens.

J.D. Browning #2 E.R.

M.L. Bumpas #1 E.R.

J.A. Clark

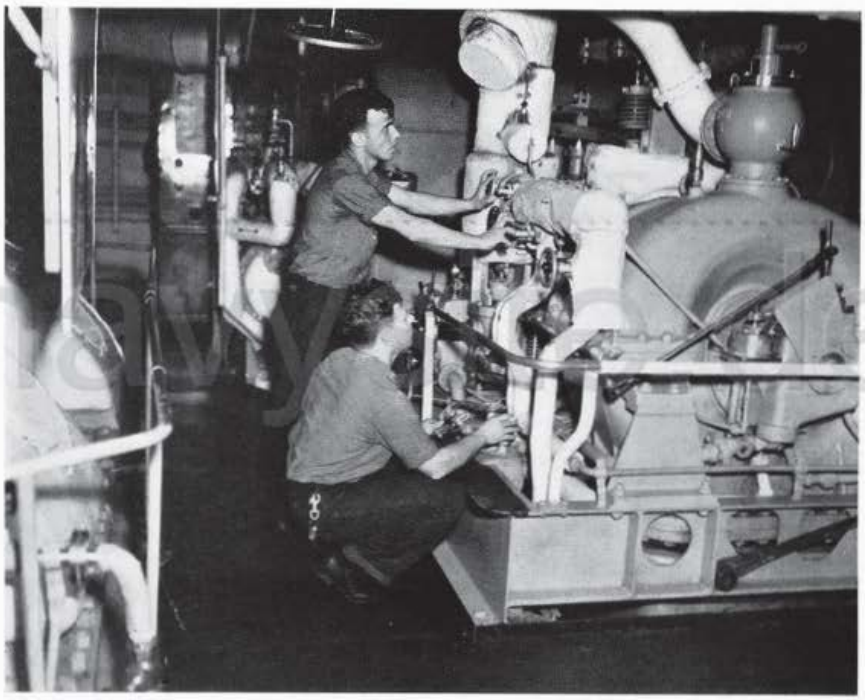

"Lite off No. 2 Generator"

B.G. Coleman #2 E.R.

R. Cooke #1 E.R.

B.W. Cooper #2 E.R.

J.L. Cooper #2 E.R.

D.G. Cote #2 E.R.

R.W. Cox Gens.

W.V. Davenport #1 E.R. | L.W. Dahl #1 E.R. | D.R. Draughn Gens. | G.L. Dubree #1 E.R. | J.S. Dumoulin Gens.

M.O. Eastman
#2 E.R.

D.E. Eastman
#1 E.R.

M.R. Edmo
#1 E.R.

J. Ely
#1 E.R.

S.R. Fait
#2 E.R.

"Who's minding the store??"

H.L. Gibson
#2 E.R.

N. Giaco
#2 E.R.

A. Garcia
#2 E.R.

J.F. Farranti
#2 E.R.

C.L. Forney
#2 E.R.

J.R. Friend
#2 E.R.

M.E. Gamble
#2 E.R.

E.E. Gilcrest
Gens.

W.J. Hansen
#1 E.R.

J.L. Harrison
#2 E.R.

H.K. Hatchett
#2 E.R.

D.R. Hindman
#1 E.R.

A.Z. Jenning
#1 E.R.

C.L. Johnson
#1 E.R.

W.R. Kessler
#1 E.R.

A.J. Kwiatkowski
#1 E.R.

B.L. Logan
#1 E.R.

navsource

E.A. Longhorn #2 E.R. | A.M. Lokken #2 E.R. | O.A. Martin Gens. | J.M. McCloskey #2 E.R. | J.R. McElehaney #1 E.R.

W.J. McKay #1 E.R.

E.W. McKinney Gens.

L.P. McGuire #2 E.R.

M.T. McNichols #2 E.R.

G.N. Mummert #2 E.R.

M.G. Myers Gens.

Minor repair

D.K. Owen Gens.

N.E. Pence #1 E.R.

F.H. Phalmer #1 E.R.

D.E. Porter #2 E.R.

J.D. Renfro #2 E.R.

E.T. Reynolds #1 E.R.

R. Rumrill Gens. | D.H. Sanderson #2 E.R. | D.J. Sandness #1 E.R. | R. Schultz #2 E.R. | J.R. Sisco #1 E.R.

R.K. Simmons #2 E.R. | H.C. Shannon Gens. | D.T. Smith #2 E.R. | L. Sonier #1 E.R. | G. Tooks #1 E.R.

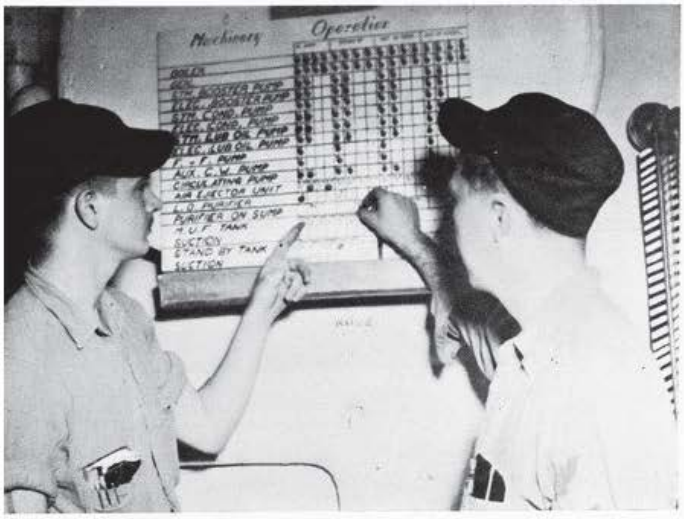

"Routine tests and Inspections"

W.E. Wilhelm #1 E.R.

G.E. Williams Gens.

A.A. Wojtanowski #1 E.R.

E. York Gens.

R. Zeigler Gens.

C.W. Vann #2 E.R.

L. Wagerman Gens.

W.H. Warrick #1 E.R.

M. Weathersby #2 E.R.

J.D. Welch Gens.

Pictures not available

Porter, J.W.	#2 ENG. RM.	Richards, C.R.	Generators
Daine, T.E.	#2 ENG. RM.	Shannon, H.C.	Generators
Caswell, D.K.	#1 ENG. RM.	Scifres, R.	Generators
Cockrell, D.G.	#1 ENG. RM.	Finley, M.L.	Generators
Crooke, F.N.	#1 ENG. RM.	Abrey, L.	Generators
		Melugin, B.L.	Generators

navyste.de

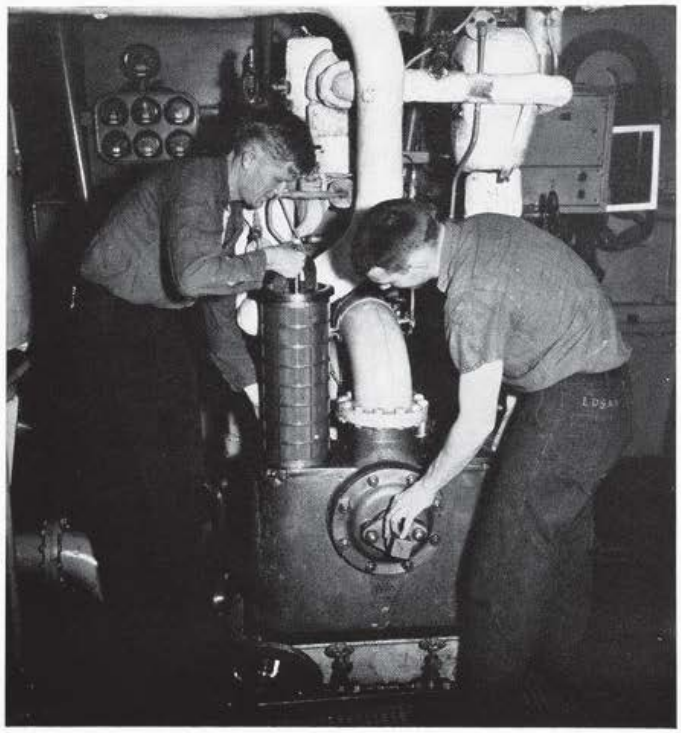

"Shifted and cleaned Lube oil strainers"

REPAIR

LTJG F. Parra,
"R" Division Officer

CWO R.W. Fulton
Material Officer

navysite.de

R.L. Beck
MEC

J.M. Coates
MEC

G.S. Hallman
DCC

H.W. Venell
FPC

R.H. Manley,
DC1

W.B. Matthews,
DC1

E.J. Ackey
Carp. Shop

F. Aquirre
Pipe Shop

S.E. Ainsworth
Carp. Shop

D.B. Batker
Metal Shop

G.A. Battist
Metal Shop

R.C. Beltz
Carp. Shop

J.R. Benson
Metal Shop

C.A. Brown
Pipe Shop

N.E. Clibourn
Metal Shop

M.J. Convery
Pipe Shop

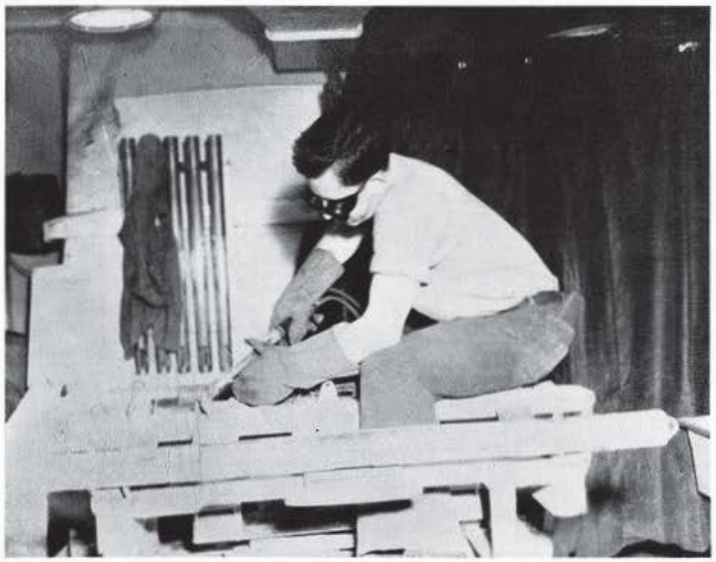

Burning Through

L.B. Boe
Pipe Shop

F.D. Camp
Carp. Shop

P.R. Cohover
Metal Shop

E.V. Cook
Carp. Shop

P.N. Canant
Metal Shop

H. Car Deaas
Metal Shop

B.L. Carrell
Carp. Shop

E.A Clark
Metal Shop

J.L. Culver
Carp. Shop

A.H. D'Amico
Carp. Shop

W.J. Davis
Metal Shop

E. Delargarza
Pipe Shop

R.B. Douglas
Metal Shop

B.R. Dover
Pipe Shop

T.B. Dupree
Carp. Shop

J.R. Estes
Pipe Shop

H.E. Fisher
Pipe Shop

M.T. Foley
Pipe Shop

J.E. Hamilton
Carp. Shop

L.W. Hilton
Carp. Shop

J.C. Houser
Metal Shop

J.S. Jennings
Metar Shop

C.E. LeDuke
Carp. Shop

R.D. McDugle
Carp. Shop

B.L. Jackson
Carp. Shop

G.R. Johnson
Pipe Shop

W.M. May
Pipe Shop

R.L. Miller
Metal Shop

T.L. Jordan
Carp. Shop

B.G. Hendtrick
Carp. Shop

N.C. Kieffer
Pipe Shop

J.L. Klien
Metal Shop

No pictures available

H.B. Blackmon	Pipe Shop
B.C. Blout	Metal Shop
R.L. Gorman	Metal Shop
R. Hayes	D.C. Shop
W.O. Hosey	Metal Shop
O.L. Johnson	Metal Shop
N.W. Septon	Metal Shop
C.W. Syphert	Metal Shop
D.J. Tafoya	Div. Yeoman
J.C. Toler	Metal Shop
K.D. Tucker	Pipe Shop

R.W. Mueller
Carp. Shop

J.A. Newton
Metal Shop

C.D. Nichols
Metal Shop

A.T. O'Hara
Pipe Shop

W.F. Oliver
Metal Shop

N.S. Pavich
Metal Shop

C. Perkins, Jr.
Carp. Shop

A.L. Peterson
Metal Shop

M.F. Prichett
Metal Shop

R.E. Playler
Pipe Shop

S.M. Potter
Pipe Shop

S.R. Poxleitner
Metal Shop

R. Rathjen
Pipe Shop

B.L. Rollins
Carp. Shop.

M.J. Shannon
Pipe Shop

J.D. Southers
Carp. Shop

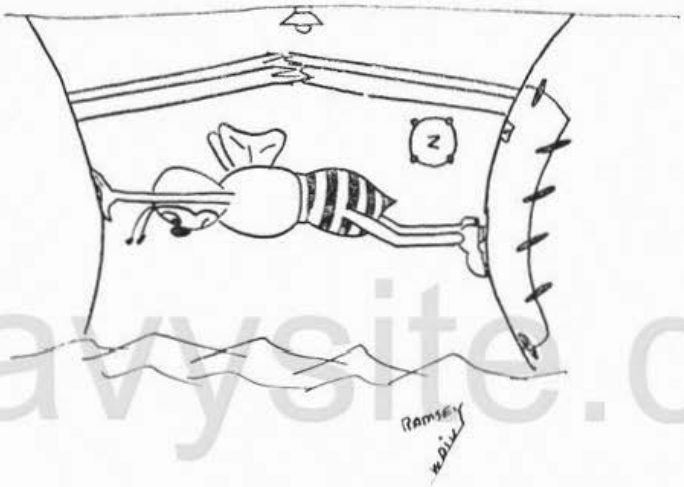

navysite.de

D.C. Reid
Pipe Shop

A.E. Scharppert
Pipe Shop

E.E. Snively
Metal Shop

R.W. Taival
Carp. Shop

G.L. Thomas
Pipe Shop

R.V. Thompson
Metal Shop

M.D. Weber
Pipe Shop

P.D. Weber
Pipe Shop

J.L. Wisnoski
Carp. Shop

F.V. Yoakum
Carp. Shop

LOG ROOM

J.D. Mirick, MMC

D.D. Bowman, YN3

A.R. Mores, YN3

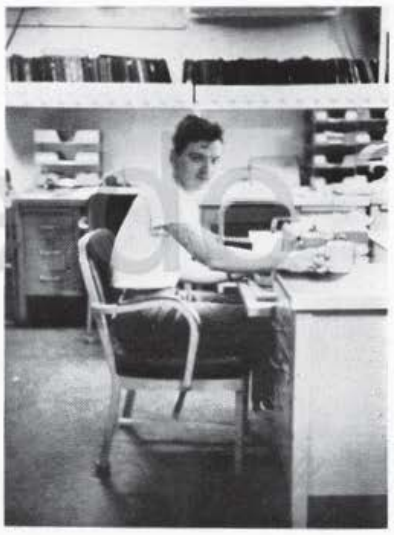

navysite.de

H.L. Shope, MM3

C.J. Allen, FN

A. Garrett, YNSA

GUNNERY DEPARTMENT

LCDR Ernest G. Greene
Department Head

navysite.de

LCDR K.R. Van Gorder
Special Weapons

LT D.E. Ragsdale
First Lieutenant

CAPT R.W. Oliver
C.O. Marine Detachment

LTJG A.J. Personette
Ordnance Officer

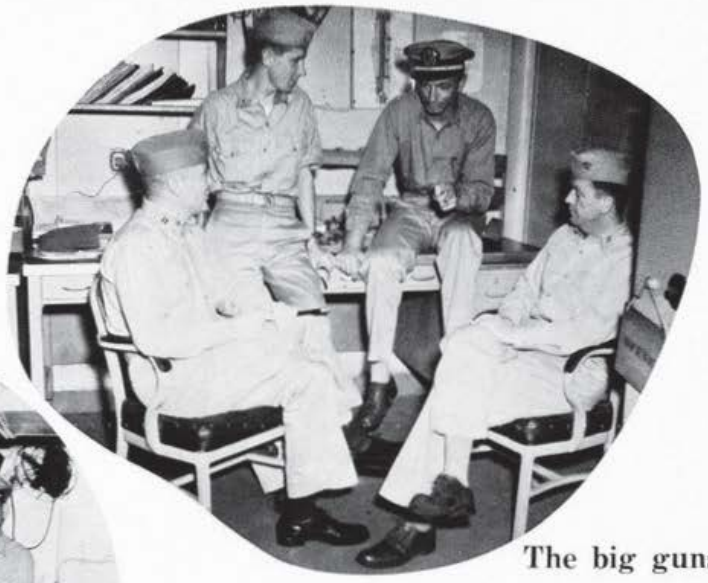

The big guns

First loaders

navysite.de

ENS. T.A. Boyce
Administrative Asst.

The HORNET Gunnery Department touches almost every nerve of the ship's life. The first three disivisons—the "deck" divisions—are responsible for the appearance of the ship's exterior, for anchoring and berthing, for replenishment and transfer-at-sea, for maintaining and operating the ship's nine boats; they also stand the bridge watches and man the guns. The Fourth and Fifth Divisions are in charge of the 3" and 5" guns; the Sixth Division maintains the armory, magazines, and torpedo shop; the Seventh Division is the impressive-Marine Detachment; "Fox" Division maintains and operates the fire control systems; and, finally, "W" Division, the mystery men, hide below in air-conditioned spaces with their special weapons. Altogether, the Gunnery Department forms a team that is a mainspring to the ship's fighting arm.

Gunnery Department Yeomen

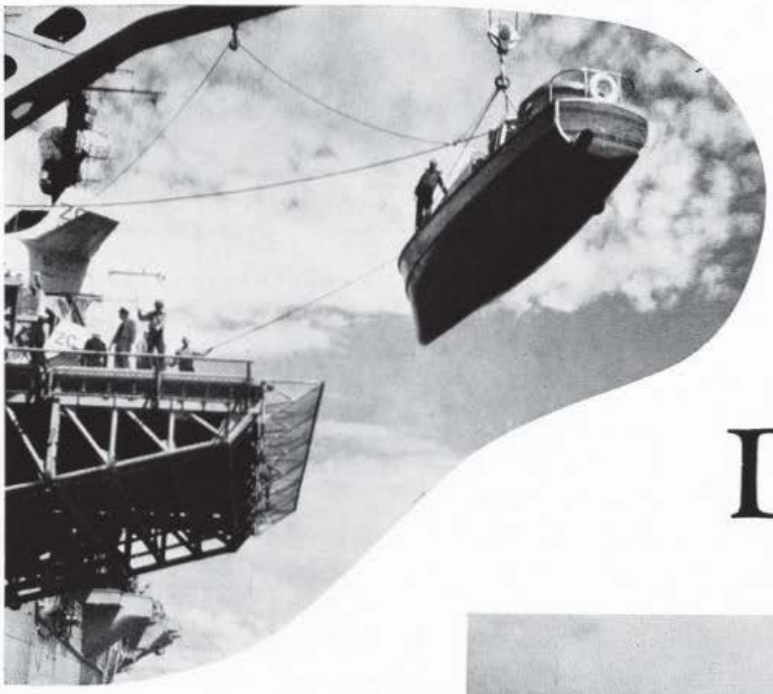

DECK DIVISIONS

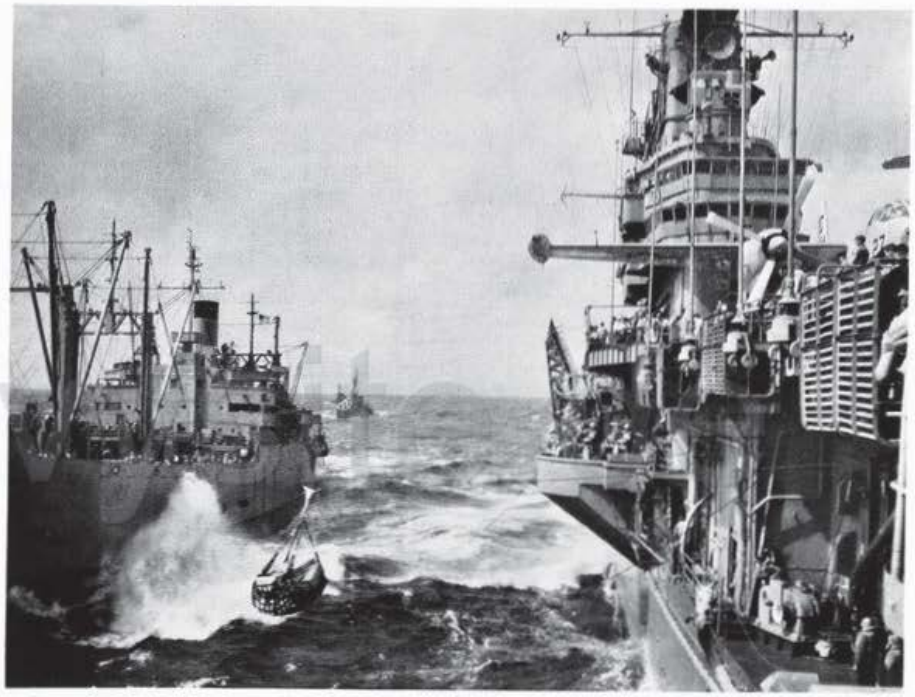

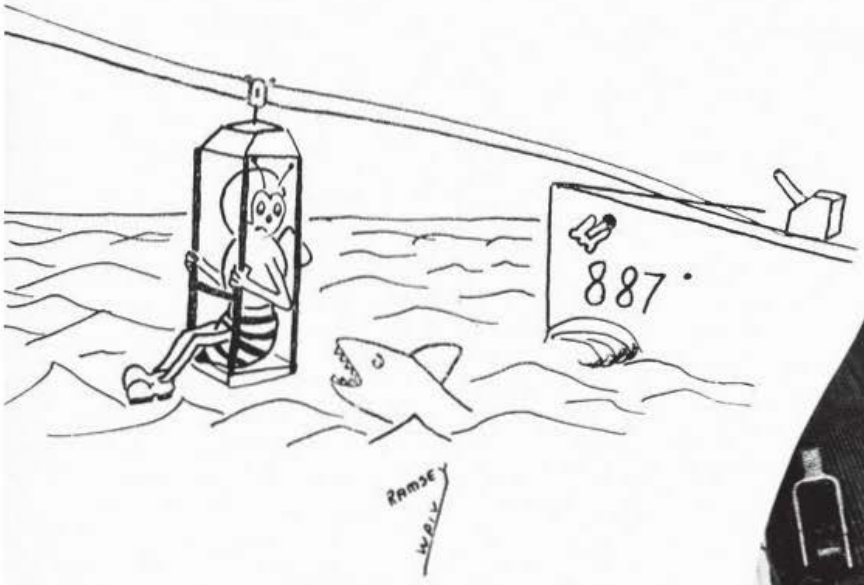

FIRST DIVISION

LT D.G. Ramsey
Ist Division Officer

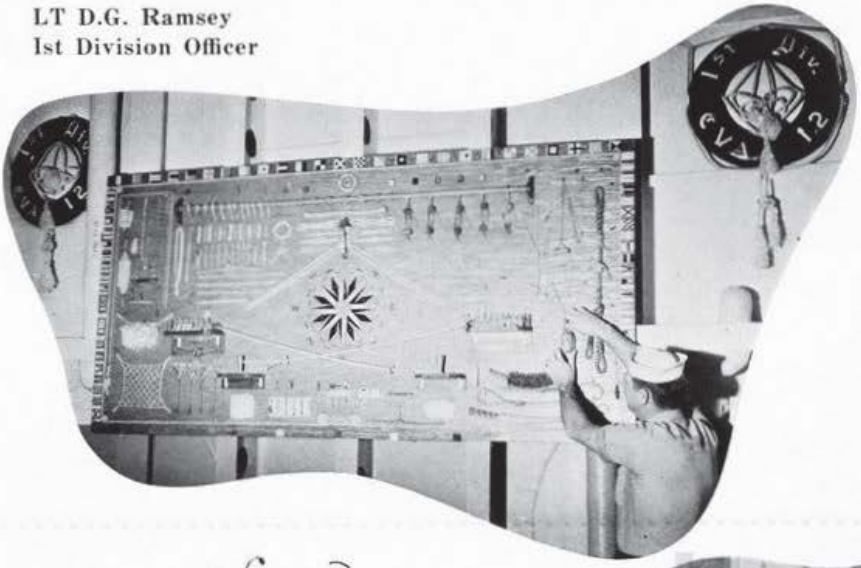

Bos'n J.K. Woolyhand
Ship's Bos'n

navyshop

Top: Angell, D., Baker, R.L., Bicondova, J., Birch, C.R., Blayock, W.L. Bowlin, L.E., Bragg, E.L.; Middle: Bryant, J.W., Buchert, B.C., Butler, H.N., Caldara, J.A., Chrisman, D.G., Cialoni, J.S., Collard, G.M.; Bottom: Collins, R.D., Cornelius, E.B., Craig, W.C., Dalager, T.G., Edwards, O.S.

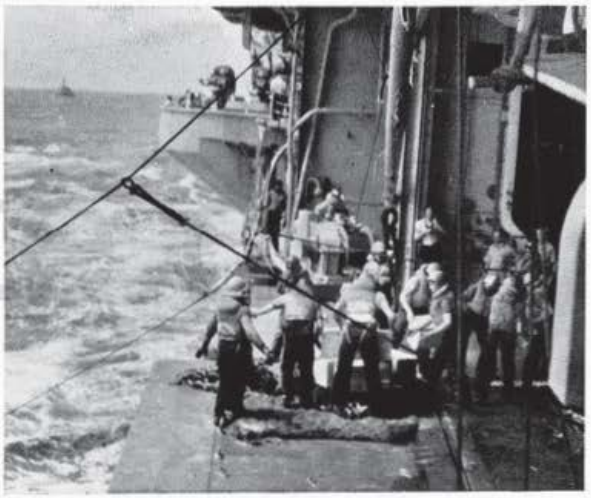

Top: Farmer, D.H., Farrell, J.F., Flot, L.C., Foley, T.C., Frankwich, V.A.; Middle: George, R.F., Gonzales, E.H., Gantz, C.P., Greenhaw, G.L., Grimes, O.K., Gutierrez, E., Habel, E.; Bottom: Hadley, J.H., Hastings, J.M.; Hawkins, B.L., Henderson, C.C., Hess, C.P., Hill, D.A., Hixon, C.A.

Top: Hocutt, J.W., Holden, T.E., Huntly, M., Itule, J.P., Jennings, J.M., Jones, J.D., Lamb, J.R.; Middle: Largent, J.R., Lemons, B.D., Lunn, J.W., Mahiai, T.K., McCarter, R.V., McDonough, J.R., Mitchell, M.L.; Bottom: Moreno, M., Olsen, J.V., Padilla, G.B., Phipps, G.W., Pigman, A.D.

Top: Polanco, R.L., Reynolds, W.W., Roby, R.L., Ross, M.G., Sanchez, P.A.; Middle: Shaw, R.M. Simmons, A.F., Sims, W.C., Stathis, R.M., Starks, R.L., Travis, G.D., Vincent, N.F.; Bottom: Walker, W., Weiser, E., Whittaker, L.E. Wilson, D.E., Wivart, E.H., Wright, J.B., Zylks, C.C.

ENS. J.T. Dimon
Second Division Officer

SECOND DIVISION

CHIEF C.N. Pinkston

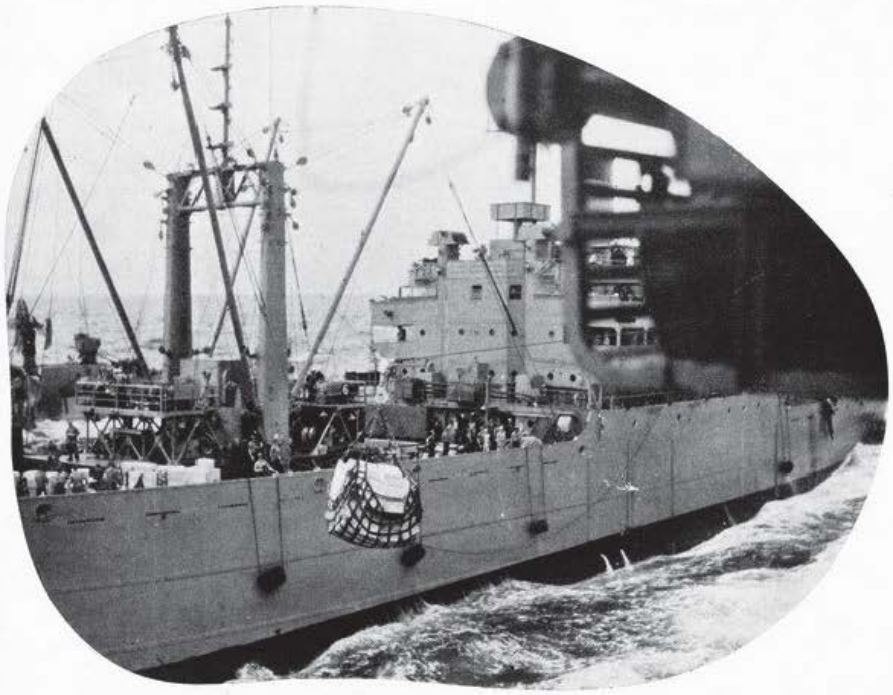

Top: Baker, B.F., Buring, F.A., Case, E.H., Cassady, J., Crabb, S.B., Crossett, D.F., Dunn, C.P.; Bottom: Elia, L.L., Felts, E.E., Garcia, A., Garrido, D.P., Gibbs, C.L., Gilchrist, L.F., Goods, H.

Top: Gonzales, T.M., Greer, J.J., Grobman, J.B., Harris, A.A., Harshman, R.R. Herrera, R.L., Hill, P.; Bottom: Hutchison, J.P., Jackson, P., Jarrell, F.G., Jevne, R.L., Johnson, A.J., Lopez, J.A., Love, E.R.

Top: Maestas, O.J., Martin, J.B., Miller, C.H., Miller, R.E., Monroe, L.D., Nelson, H.L., Ormond, C.; Bottom: Overy, G.R., Parker, H.J., Pendleton, R.A., Polley,C.B. Pruzek, J.R., Reveley, B.L., Rice, R.C.

navysite.de

Top: Rodriguez, J., Rogers, E.C., Sanders, R.E., Sanford, R., Sissel, J.B., Smith, B.D., Smith, J.R.; Bottom: Tate, J.L., Thomas, V.T., Vest, J.P., Wagner, W.H. Walker, C., Williams, F.R., Wilson, C.L.

LT J.W. Rawlings, Jr.
Third Division Officer

THIRD DIVISION

ENS P.A. Bissinger, Jr.
Junior Officer
Third Division

navysite.de

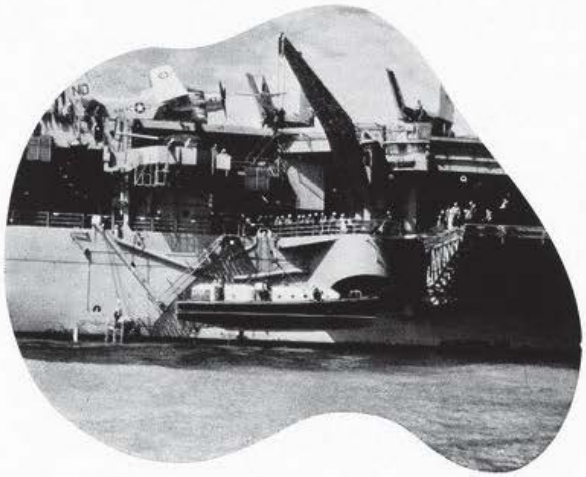

Top: Artis, E., Canterbury, J.C., Carroza, F., Chavez, E., Chow, R.Y., Cotton, E.A., Cranor, J.I.; Bottom: Driskill, D.H., Drury, J.H., Dunning, T.F., Gray, M.E., Hancock, I.B., Harpe, J.G., Hernandez, R.R.

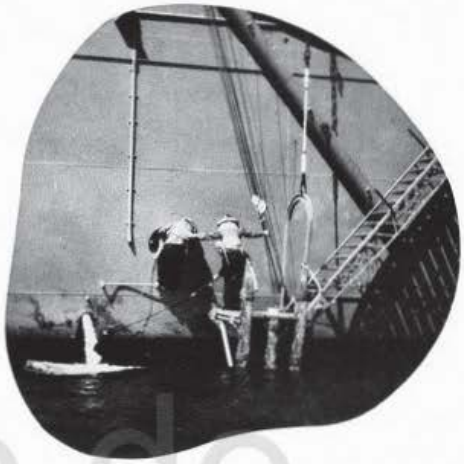

navysite.de

Top: Hicks, G.R., Holden, D.E., Holmes, J.R., Isbell, R.L., Johnson, C.L., Johnson, D.B., Johnson, D.K.; Bottom: Johnstad, H.A., Kelley, S.D., Lassiter, C.E., Long, R.L., Manuel, W.G., Marshall, R.E., McGinnis, J.L.

Top: McKean, R. D., McSwine, C., Mirelez, H. P., Morris, H., Jr., Mouton, W., Mumford, S. E.; Bottom: Nelson, A.L., Painter, M.L., Posten, M.M., Quitmeyer, H.A., Reeves, D.F., Roberts, J.C.

navycrew.de

Top: Roland, W.F., Ross, D.O., Ross, R.E., Runion, R., St. Pierre, L., Stollings, C.H.; Bottom: Timmerman, H.A., Tinker, J.L., Toler, J.C., Trickel, D.H., Upton, E.C., Williams, H.L.

FOURTH DIVISION

ENS. T.A. Reilly
Fourth Division Officer

CHIEF C.J. Harrison

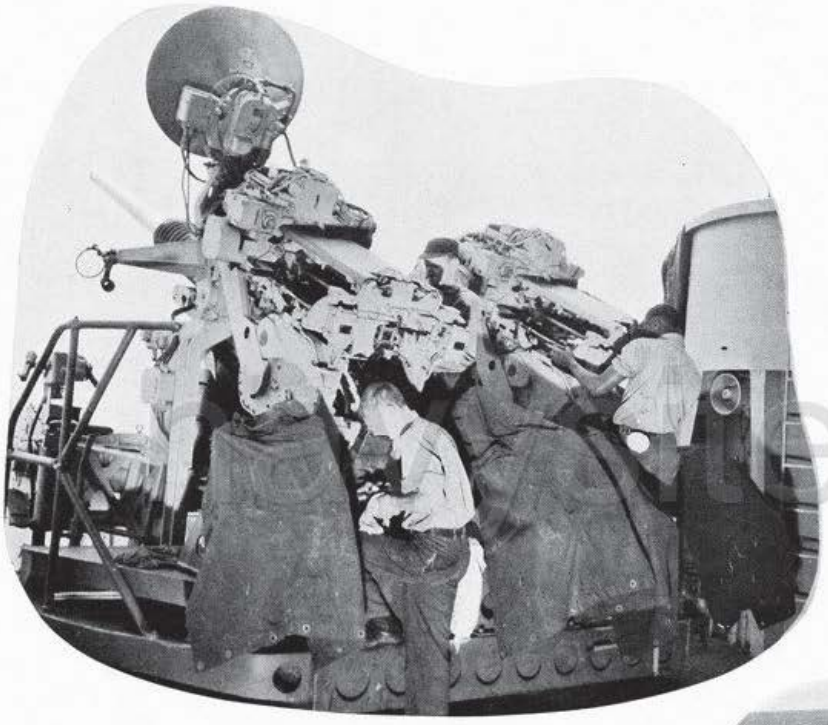

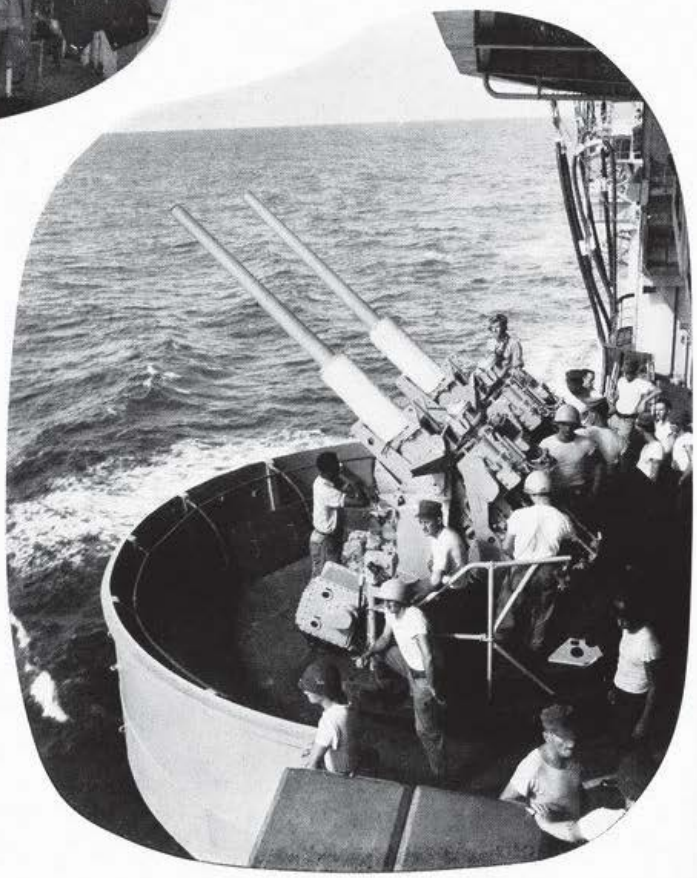

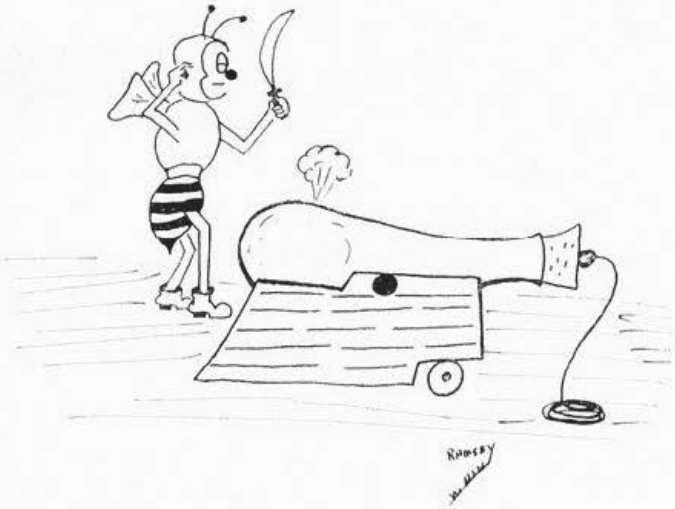

Top: Archer, G.L., Blazek, C.W., Buchanan, R.B., Cannon, J.F., Curtis, L.D., Dalton, R. A.; Bottom: Dannaldson, L. L. Harris, H. L., Hanson, V. R., Hepworth, E. J., Jackson, J.W.

Top: Jones, F.E., Landrum, C.V., Mobley, R.E., Norton, D.A., Olmsted, R.B.; Bottom: Sinegal, D., Stead, D.H., Thorstensen, M.L., Wells, R.G., Williams, R.L., Winston, G.

LTJG. D.H. Moody
Fifth Division Officer

FIFTH DIVISION

CHIEF J.H. Baker

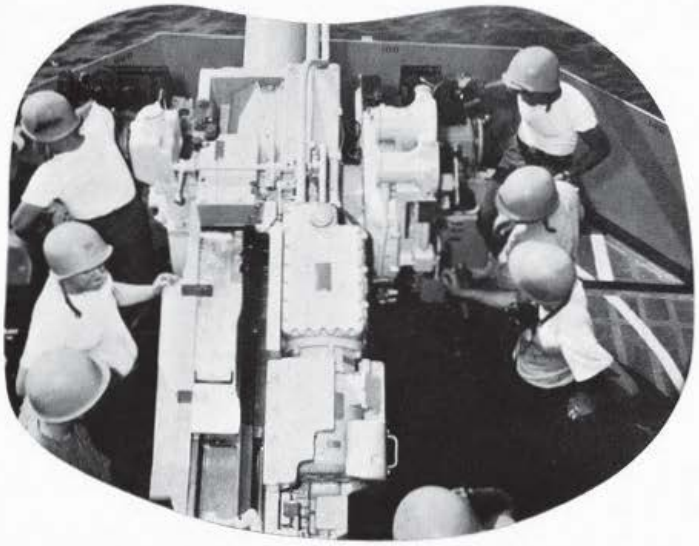

navysite.de

Top: Ashley, V., Breitbarth, W.F., Carey, T.E., Dabbs, J·P., Goins, K.R., Guerra, V.J., Jr., Hulett, W.K..; Bottom: Kelly, B., Jr., Kirkland, C.L., Klossing, G.A., Laney, C.H., McFarland, A.R., McGuire, V.L., McKown, C.H.

navyship.de

Top: Mittleider, C.G., Parker, M.F., Peterson, P.H., Seiberling, L.G., Sharp, B.C., Smith, C.E., Swanzie, J.A.; Bottom: Swartz, L.A., Sweet, O.E., Valentine, J.F., Webster, W., Williamson, P.O., Wilson, C.L.

SIXTH DIVISION

LTJG. J.G. Haggerty
Sixth Division Officer

CWO A.B. Proctor
Ship's Gunner

CHIEF P.A. Entler

CHIEF W.G. Holland

CHIEF N.A. Lauterbach

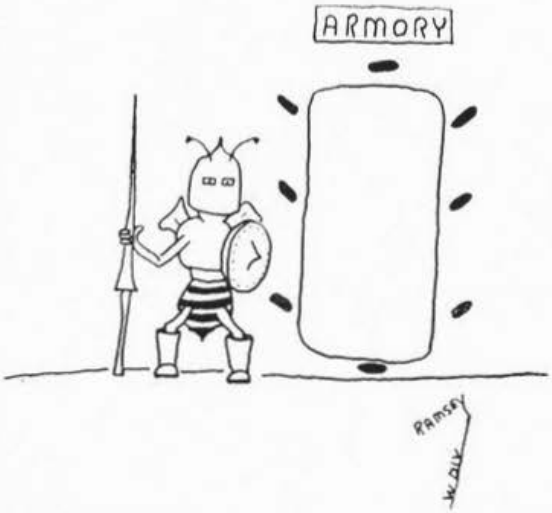

Top: Anderson, C.W., Bancroft, K., Cagle, D.R., Coombs, E., Dillion, E.L.; Bottom: Elliot, J.D., Empson, T., Eskew, D., Fullmer, C., Guillory, R., Hamilton, C.

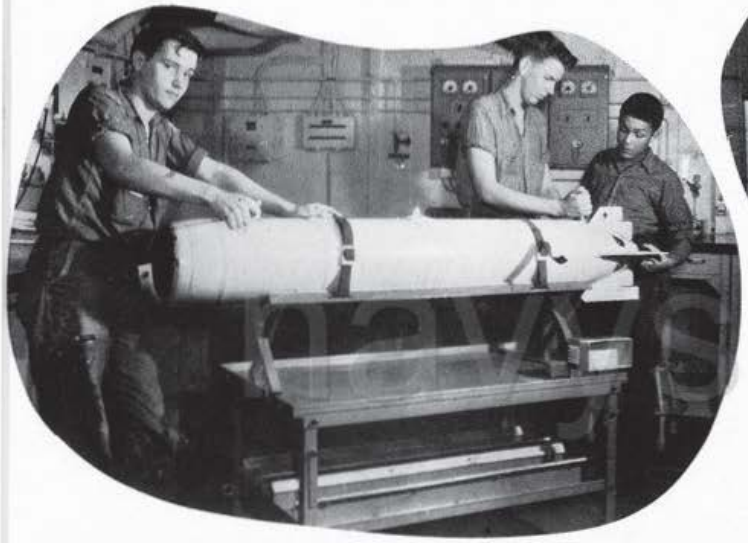

Top: Hogan, D., Kostrzewa, E., Kruse, D., Michelson, R., Minor, P.W.; Middle: Morgan, T.J., Oakes, L.E., Patterson, I.L., Peters, R.S., Poling, J.T., Reed, W.L.; Bottom: Renner, D., Rhodd, C.L., Rothstein, H.H., Shipley, T., Spangler, R., Stockdale, R.F.

MARINE DETACHMENT

CAPT R.W. Oliver
C.O. Marine Detachment

1st LT W.J. Bibb
XO Marine Detachment

navysite.de

MSGT C.L. White

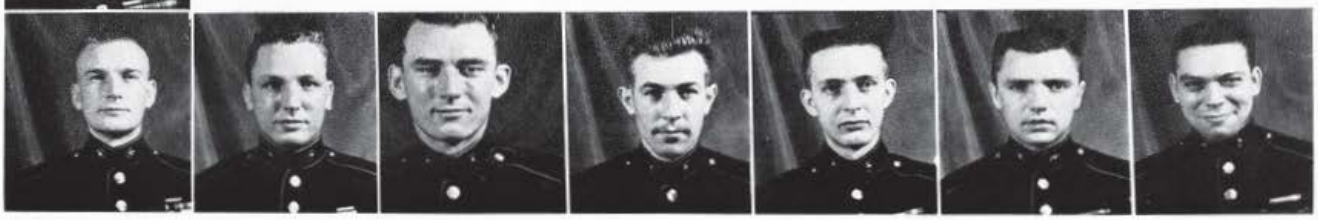

Farrow, K.E., Fissinger, T.E., Fox, F.F., Ireland, G.M., Jr., Muraski, C., Jr., Pierce, J.W., Yens, K.L.

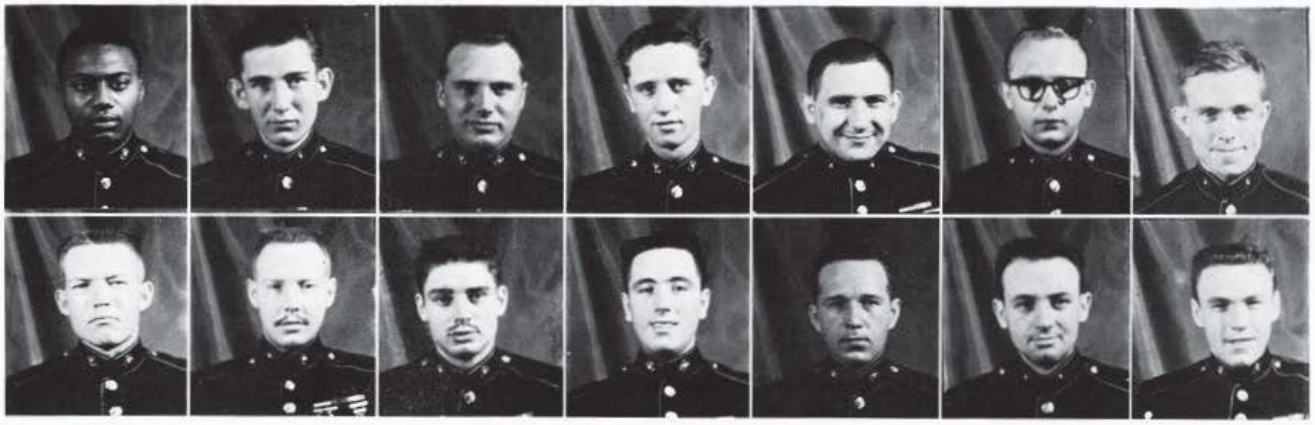

Top: Anderson, C.F., Artress, A.G., Bangert, W.A., Blum, H.A., Borgas, G.P., Jr., Burnham, R.R., Clark, B.J.; Bottom: Creek, W.B., Fields, L.G., Jenkins, M.W., Jordan, R.C., Koob, A.A., Lennon, J.J. Loving, H.L.

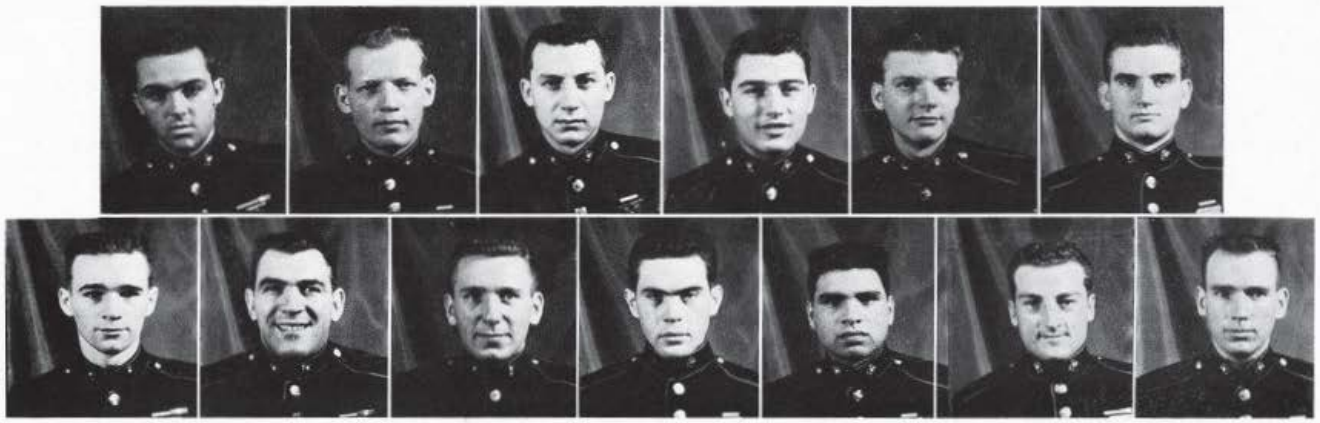

Top: Mark, G.J., McClure, L.F., Miller, R.D., Mitoska, R.E., Nichols, R.W., Nickell, D.R.; Bottom: Osmondson, F.L., Patchman, D.P., Petkus, K.J., Shepard, A.P., Silva, J.J., Smith, R.F., Wolf, B.C.

Top: Becking, H.G., Bird, L.W. Brewer, A.L., Broussard, B.R., Butler, G.W., Compton, J.W., Jr., Cummings, T.G.; Bottom: Eherenfeldt, W.S., Espana, F.J., Gudobba, R., Hammack, J.L., Harsh, G.K., Hatfield, J.W., Howell, K.P.

Top: McCoombs, F., McGrath, R.H., Nichols, A.D., Parker, G.F., Parker, R.G., Patterson, R.E.; Bottom: Payne, A.G.P., Picard, J.F., Scheiwe, R.L., Szumlinski, J.J., Watson, J.D., Youngs, J.L., Zimmerman, P.E.

LTJG. J.K. Crabbe
Fox Division Officer

"FOX" DIVISION

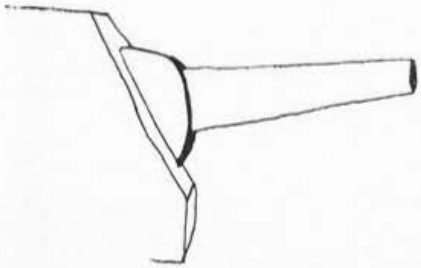

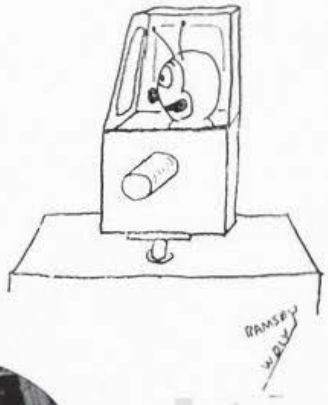

ENS. J.A. Anderson
Fox Div. Junior Officer

CHIEF J.R. Deister

Top: Arnold, G L., Averett, E.B., Boyles, H.R., Carl, R.G., Cawthon, R.V., Jr., Chaston, B.V.; Bottom: Cummings, D.L., DeWaele, A.G. Donovan, L.W., Doyle, W.E., Fay, P.E., Firman, A.J.

Top: Funk, W.G., Gill, J.H., Hawk, M.L., Holy, S.S., Jacobs, R.J., Marcus, D.R., McBride, D.J.; Bottom: McKown, J.W., Mooney, J.G., Neeley, J.W., Nelson, A.L., Peterson, A.E., Riddle, W.G.

Top: Scally, H.A., Spenner, N.C., Tevebaugh, G.W., Thelen, J.L., Thomas, G.K., Twamley, T.A.; Bottom: Voorhees, F.E., Waddell, N.A., Waits, C.A., Westfall, D.E., Wilson, W.H., Woodruff, R.J. Young, C.J., Jr.

LTJG C.F. Hanson Jr.

LCDR K.R. Van Gorder

LTJG. A.T. Stewart Jr.

ENS. S. Lucter

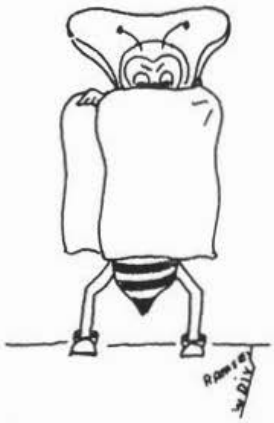

CWO C.G. Johnson

navysite.de

W DIVISION

FOXTROT TEAM
SPECIAL WEAPONS

ampbell
ickel
ird
hillips

Walker

Cummings
Dickson

Wengert
Perowitz

Goffee
McKenzie

Rice
Grantham

Brooks

Schreiber
Ramsey
O'Brien
Fox

Happy Birthday to us

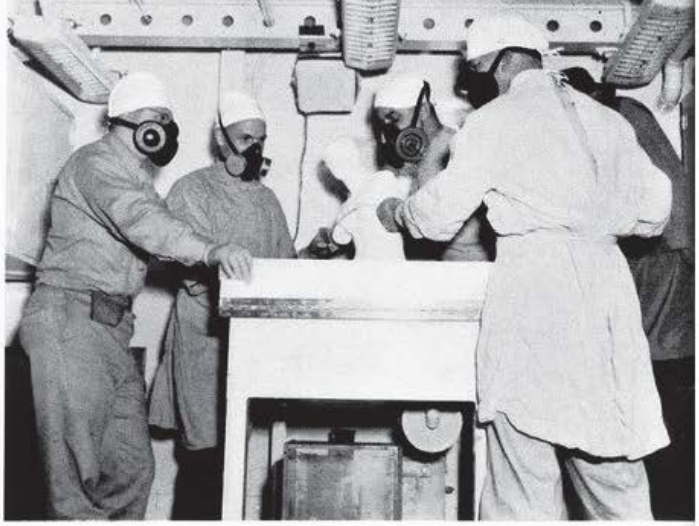

Practical Factors

Divisional training

"Caution" W Division at work

Guess who got the first piece?

navalite.de

MEDICAL DEPT

Captain J.W. Weaver MC USN

navysite.de

Lieutenant G.A. Erkus MC USNR

Lieutenant M.D. Elmore MSC USN

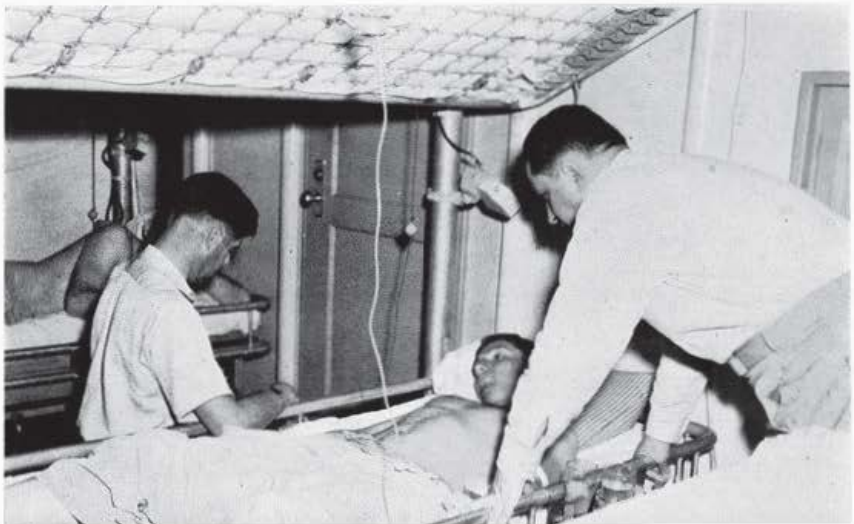

Chief Ridenhower Ewig HM1 DePaemelaere HM1

Dodge HM1 Weisberg HM1 Bergsbaken HM2

Budnick HM2 Kaiser HM2 Hill HM3

Mullin HM3 Wisenberger HM3 Scoggin HM3

Hix HM3 Patrick HM3 Schneggenburger HM3

Sbasching HM3 Smull HM3 Henry HN

navysite.de

Gustafson HN Handrigan HN Matthews SN

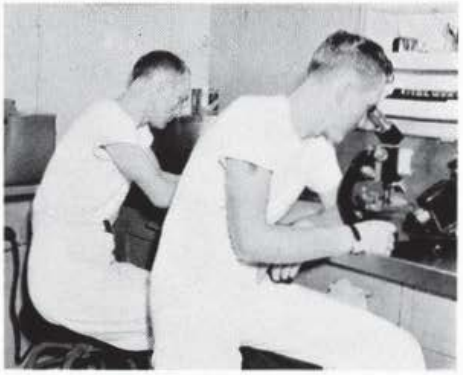

303, 0360 or Xivxy ?

Who's a pill roller ?

Baked Ham to-day

Administration

2 and 2 equals 5

You there Charley ?

navysite.de

You have a callus on your foot

Must be a posed picture—all busy

What's up, Doe ?

Watch the birdie

J.F. Daly QMC
John J. Morgenthaler SN
Vernon G. Boyd QM3
James E. Harvey SN
Guy E. Feryoggiaro SN
Gene G. Hartsfield SN
Glen J. Hansen SN
John H. Gibbs SA
R.E. Phillippe QM1
Carl K. Wuenschel SN

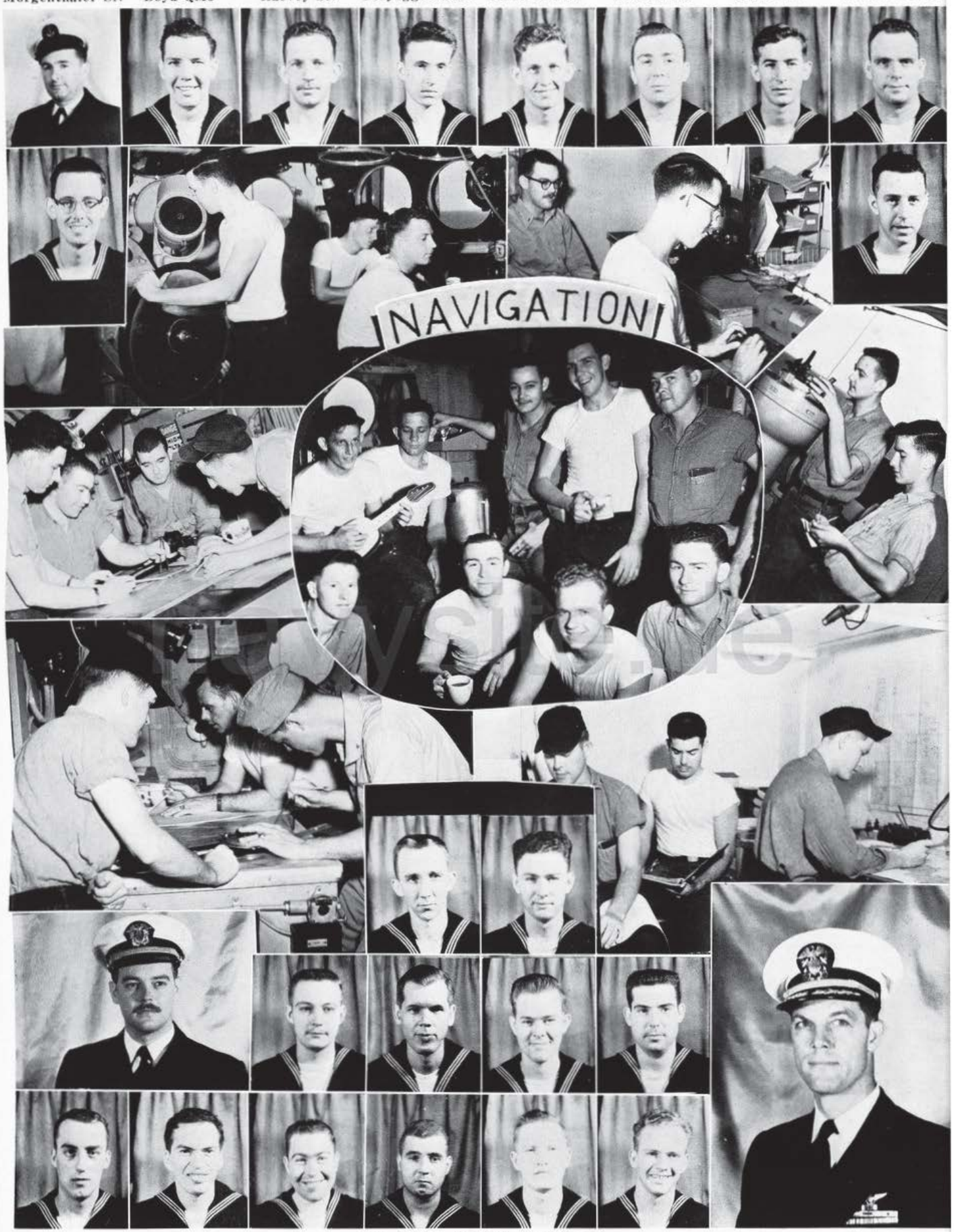

ENS Ronald C. Hudgens

L.H. Fellers SN M.L. Pannell SN
J. Tomaskevitch QM3 Galen C.R. QM3 Wells W.H. QM3 C.R. Stokes QM3

CDR Clifford A. Lenz

Lawrence A. Wilds SN
Sherman L. Delorme SN
Julius J. Brodsky SN
Jack S. Culley SN
James E. Dennison SN
Robert F. Black SA

OPERATIONS

CDR Scott McCuskey
Operations Officer

navysite.de

LT Richard Stack
Asst Operations Off.

LT Channing Sargent
Asst Operations Off.

Bland, D.A., YN3 | Dillon, R.A., YN1 | Hovell, C.R., SN | Hubbs M.L., YN3 | Schwartz, D.L., SN | Wood, C.L., SN

AERO

LT Ken Hayes
Aerologist

Berns, C.C., AG3
Carballa, J., AN

Chiselko, G., AG3
Dansigburg, R.H.
AG2

Green, R.J., AG3
Handoge, T.S.
AG3

Miller, E.L., AG3
Phillips, C.L., AG3

Spencer, D.A., S.A.
Stewart, F.A., AG2

Farnsworth, F.F.
AGC

navysite.de

ELECTRONICS

LT Alfred Ferguson
Electronics Officer

CWO Jim Ragan
Asst. Electronics Off.

Anthony, R.H.
ETC

Goering, C.R
ETC

Macpherson, D.A.
ETC

Wood, C.T.
ETC

Abplanalp, J.
ET3

Bennett, L.W.
SN

Bethel, D.M.
SN

Bowden, J.D.
SN

Bradley, L.A.
ET2

Branch, R.L.
ET1

Clark, B.G.
ETSN

Deveny, P.R.
ETSN

navysite.de

Dumont, A.J. ET3

Ellis, G.G. ET3

Fix, J.L. ET1

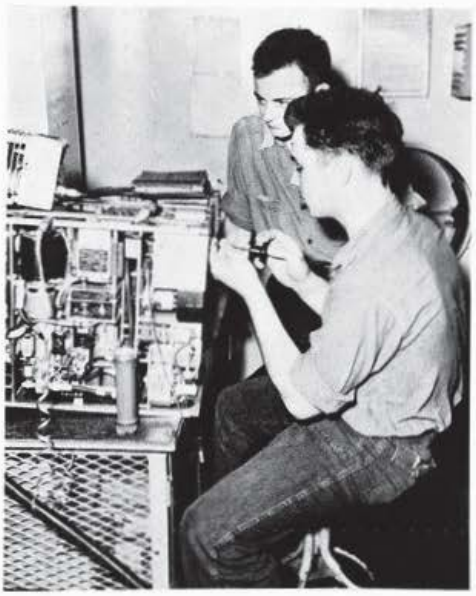

Galloway, J.D. ETSN

Hanford, W.W. ET3

Jernigan, M.V. ET3

Kyle, D.R. SN

Larson, R.H ET3

Lindsay, J.K. ET3

Lloyd, P.O. ET3

Maier, A.L. ETSN

McCarver, G.E. SN

Palmer, A.L. ET3

Noonan, J.E. ET3

Sloop, R.J. ET1

navsite.d

Straka, C.A. ET2

Tone, J.E. SN

Wasko, J.E. ET1

Willard, P.L. SN

Williams, D.K. ET2

Zeman, E.J. ETSN

Zakrewski, J.C. ETSN

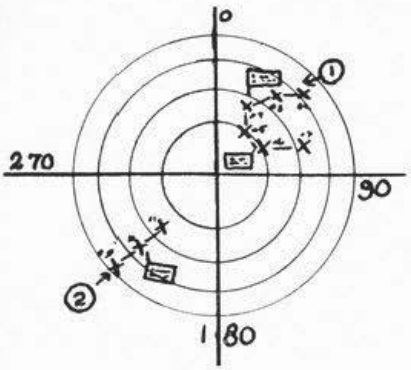

COMBAT

Case, W.C. RDC,

LCDR Joe DeCoux
CIC Officer

Baker, H.E., SN
Brunick, D.L.
SN
Eury, J.J., SN
Hellman, J.G.
RD1

Bedingfield,
L.A., SN
Clawson, P.A.
RD3
Fischer, C.N.
SA
Holzhausen,
R.C., SN

Bender, J.R.
RD3
Dickerson, G.R.
RDSN
Harcaric, W.
SA
Hubbel, G.E.
SA

Bogovich, J.N.
SN
Dodds, W.E.
RD2
Harlfinger, A.J.
SN
Johnson, J.N.
SN

navsitede

Justice, B.R.
SN

Korff, W.L.
SN

McGee, G.M.
SN

McSorley, D.
SN

Meyer, A.R.
SN

Myers, L.B.,
ET3

Moore, A.
SN

Morris, E.D.
RD3

Morrissey, M.D.
RD3

O'Dell, M.W.
SN

LT Bill Donnelly

LT Bill Bickel

LT Stewart Tangeman

Staiger,
D.R., SN

O'Dell, W.G., SN
Ray, K.G., RDSN
Ross, M.P. SN
Stanly, B.G.
RD3

Place, V.L., SN
Ripple, C.W.
RD3
Siegel, E.E., SA
Tennery, J.C.
SN

navysite.de

LT Larry Resek

LT Don Gress

LTJG Gerry Fleischer

LTJG Richard Beatie

navysite.de

ENS. Gene Clements

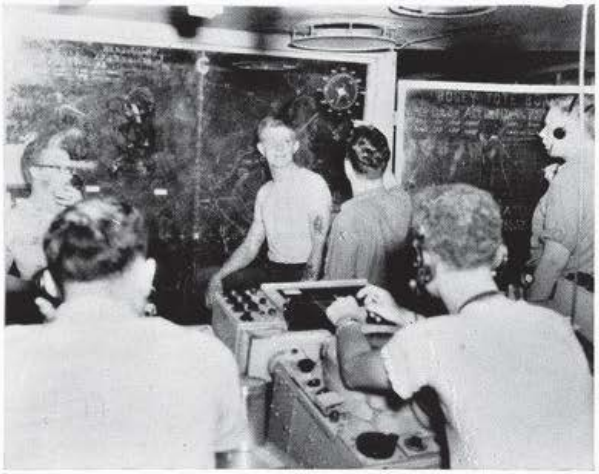

ENS. Mel Bradford

Tierney, M.J.
SA

Turner, B.M.
SN

Turner, J.L.
SN

Tuss, V.D.
SN

Wealand, R.D.
SN

Weese, W.C.
RDSN

Westphal, A.A.
SN

White, P.N.
SN

Zehms, N.A.
RD3

Netherland, J.J.
SN

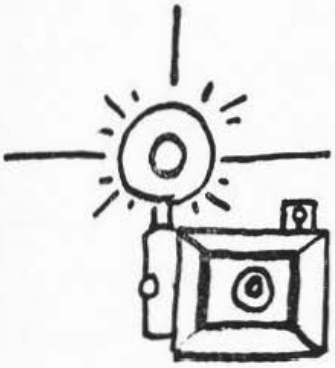

PHOTO

CWO Lloyd Olson

navysite.

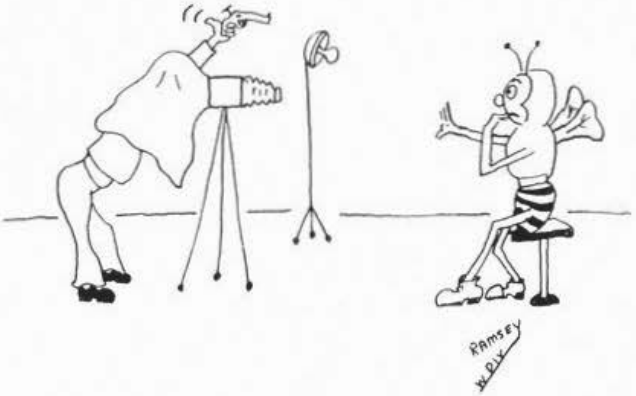

Adams, A.M. SA
Bechtol, C.J. PH3
Busch, D.G. PHAN
Dawson, R.G. PH2
Ernst, R.J. SN
Johnson J.C. SN

Angers, W.A. PH3
Brand, W.A., PH3
Champion, B.R., AN
Davis, G.N. PH3
Joffs, E.H., SN
Lee, D.L., PH3

McDonald, P.R. PH3 | Reed, W.W. AN | Swain, J.O. PH3 | Swatez, M. PHAN | Word, W.F. AN

COMM

LCDR Sutton L. Jaynes
Communications Officer

navysite.de

LTJG Albert R. Margeson

LTJG Robert O. Herrmann

LTJG Arthur DeBevoise

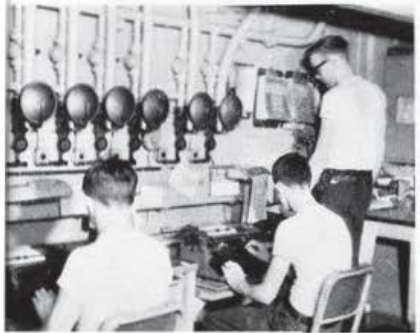

ENS Reed Probst

ENS Larry Lyons

Cox, H.V., RMC

Lowery,
W.C., TEC

Aguilar,
M.S., SN

Anderson,
R.J., SN

Bonner,
E., SN

Bopp,
T.M., RMSN

ENS Earl Parker
Division Officer

Boyd,
L.S. RMSN

Boyer,
M.G. RMSN

Burchard,
M.R., RM1

Condon,
C.N., SN

Davidson,
A.W., SA

Dunlap,
J.H., SN

Golding,
R.A., RMSN

Griffin,
R., RMSN

Groepper
R.B., RM3

navysite.de

Hart, R.H., TE3
Hendricks, J.F., SN
Huisinga, R.G., TESN
Johnson, T.R., RMSN
Jones, R.T., SN
Kvamme K.J., SA
Lehfeldt, J.E., TE3
Livingstone, B.H., RMSN
Lohre, L.E., RM3
Ludwig, R.C., TE3

Nichols, L.B., SN
Piskac, J.M., TESN
Priddy, J.A., RM3
Rees, D.W. TE2
Robinson, R.E., TEI
Scales, B.L., SN

Schneider, D.G., SN
Schonbok, J.G., SN
Stuerzl, F.W., RMSN
Wanner, D.J., TESN
Warden, T.W., TEMI
Wilson, W.L., RM3
Zecker, L.C., TESN
Zubkus, E.J., RM2

navysite.de

AIR OPS

Air Operations Officer

CDR Rollin Grey, Jr., USN

Atkinson, J.L., ACCA

Dickens, R.D., ACC

LT Albert Frainier, USN

Carlomango, F., AN

Lien, W.S., AN

Mangrum, V.J., AN

Meguire, B.L., SN

Moore, D.E., AG2

Storms, E.P., ACI

AIR INTEL

Air Intelligence Officer

LCDR Roy Altz, USN

Kannenburg, W.A., SN

Voskil, P.L., SN

LTJG Ronald Clark, USN

SIGNALS

ENS Newton Hayes

Davis, W.H., SM2

Folkins, C.C., SN

Palomares, N.J. SM3

Vaughan, D.W., SN

Dvorak, T.L., SN

Henderson, R.D., SA

Pasco, F.A., SN

Verrell, C.C., SA

Eaton, D.D., SM2

Hickman, C.R., SN

Rose, J.A., SN

Ward, C.E., SN

Rowland, J.I., SMI

Fillis, E.D., SM3

Latimer, D.R., SM3

Spencer, L.C., SN

Wright, W.F., SN

navysite.de

SUPPLY DEPARTMENT

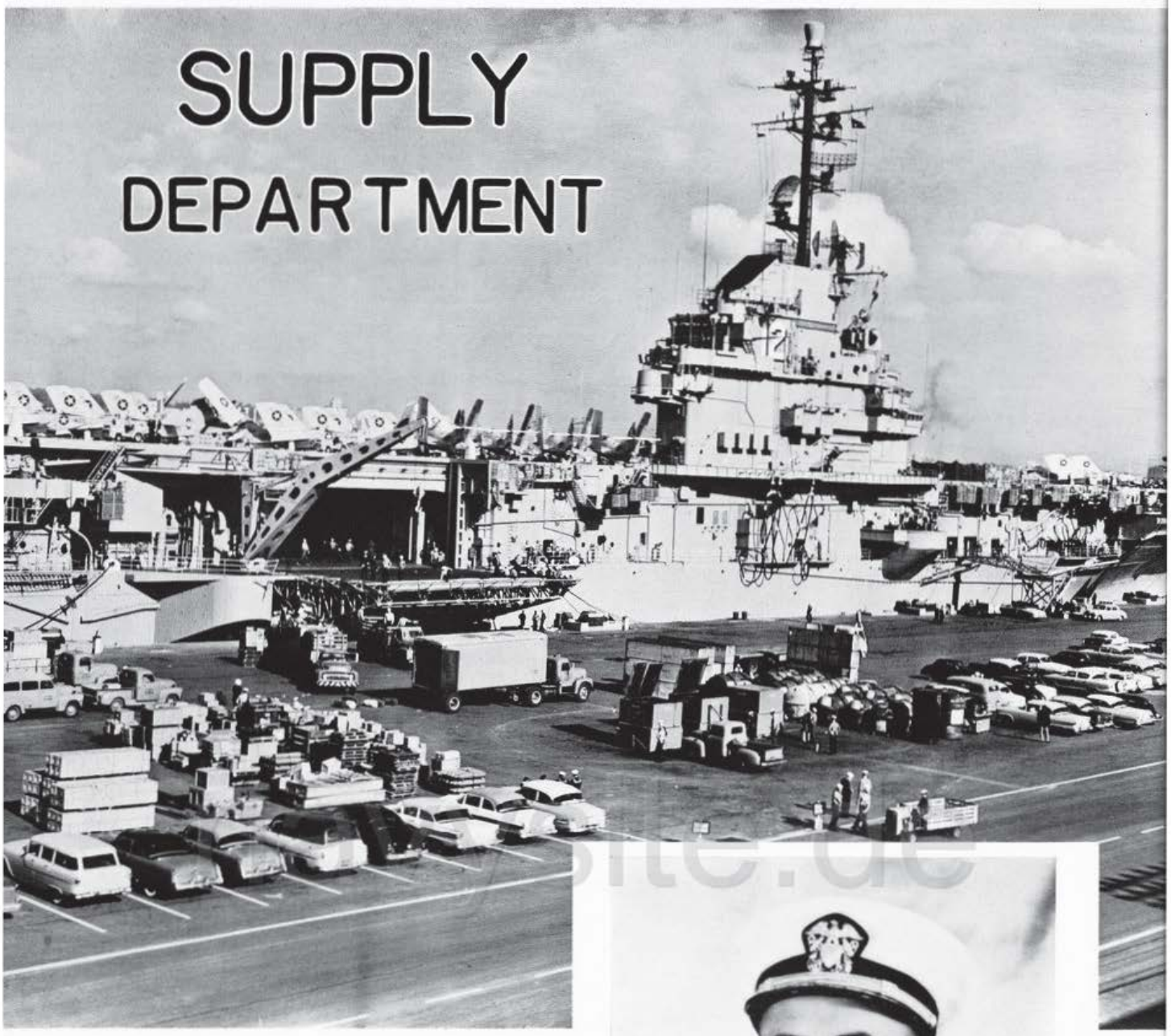

Ready for sea

CDR S.B. Freeborn, Jr., SC, USN
Supply Officer

LT M.B. Bingham, SC
Division Officer

ENS J.C. Waldron, SC
Asst. Division Officer

E.L. Essensa
SKC

Barrow, D.E. Bellatti, J. Blackman, T. Bowen, E.

Bredow, H.A. Butler, L.A. Cline, K.L. Conner, R.W.

Davila, R. Davis, J.F. Deaver, R.E.

Feely, R.M. Flaherty, M. Gauna, L.R.

S-1

navysite.de

Grendhal, J. Gruhot, E.T. Hunt, E.L. Johnson, A.

Johnson, J. Jones, J. Keller, B. Klenz, R.E.

Lee, C.W. Lowe, J. Lunceford, C. Martinez, R.
Matlock, J. McClung, J. McCormick, L. Miller, S.E.

Muridan, D. Olson, E.A. Peterson, D.
Ramos, R. Sacchetti, J. Sankey, R.

Skellenger Taft, H.W. Urshan, P.J. Vaiden, P.
Valenti, P. Whalen, D.R. Wilkins, J. Zeissler, R.

S-1A

LT. D.G. Morgan, SC
Division Officer

D.W. Bernard, AKC

Anderson, J.M. Blackmore, V.T. Gibbons, C.A.
Hall, R. W. Harrell, P. K. Hayes, W. F.

Hockspiel, E. A. Jordan, P. J. Kauzlarich, K. E. Locke, J. E.
Lish, B. E. Maniez, L. McAndrews, R. J. Niles, R. L.

Pavy, T. L. Shoemaker, R. Smith, M. H.
Szukalowski, J. Tuttle, G. E. Winger, R. A.

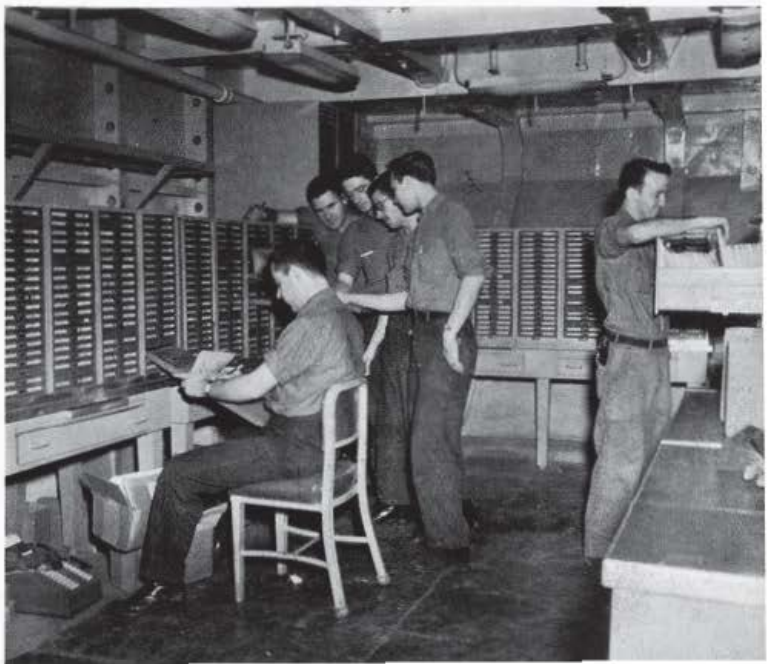

Adams, W.N. Babler, K.O. Bousquet, J.
Branum, J.R. Colldar, C. Comwill, B.

CWO-W2 W.G. Klippert,
Division Officer

C.C. Adamski L.E. Hosto
CSC CSC

Cushman, A. Davis, L. BeBruin, T.
Dunn, R.E. Gandy, B.R. Gee, H.E.

navy-net.de

S-2

George, R. Grobman, J. Grunwald, R.
French, B. Fuller, B. Hartman

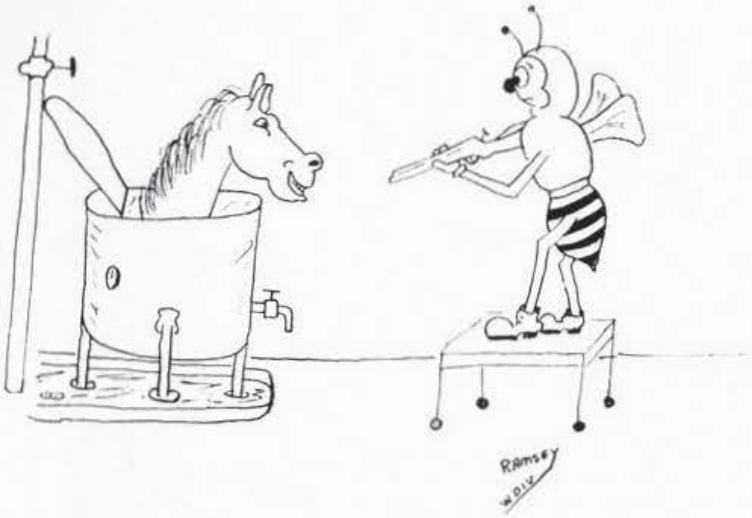

Holmes, E.L. Hooyman, E. Hoier, D.F.
Hrivnak, R. Johnson, D. Johnson, F.

Kammeier, J. Keesling, P. La Belle, A.
Long, E.L. Lundon, S.F. Matrock, K.

navy-de

McCammon, T. Noble, M.H. Northcutt, E.
Pavone, F. Pearce, D. Perry, J.M.

Plunkett, C. Popp, E. Porter, G.L.
Pracko, J.L. Rivera, M.R. Rossi, E.J.

Schock, L. Seigler, H. Shearer, W. Sherman, R.
Sowa, E.J. Stack, H.J. Stephen, J.B. Stephenson, D.

Pastrikos, G. Stice, J.L. Stumvoll, J. Tenny, R.
Grant, G.R. Waite, R.H. Wallace, P. Warner, C.

LT M.L. Conard, SC
Division Officer

S-3

Arana, R.R. Arthur, D. Baker, J.W.

Brierley, T. Brown, C.W. Downey, A.

Eoff, W.R. Flores, J.E.

Forbes, D.C. Forman, L.P.

navysite.de

Franklin, C. Fulton, D.L. Germany, J.

Gillock, R.G. Goebel, J.G. Goodyear, J.

Guidry, N.E. Hall, N.F. Heyes, R.L.
Hays, S.W. Jeans, W.J. Jimenez, E.

Kjorlien, J. Ladua, R.A. Lowe, L.R.
Lunsford, D. Manuel, L.T. Menelaus, G.

nav-hist.de

Mix, C.F. Moreno, R.L. Napier, B.J.
Newberry, J. Olson, R.C. Olivas, J.

Pangcog, T. Patton, W.E. Perry, J.H.

Plews, K.A. Ramirez, O. Reyes, P.M.

Rice, M.G. Robers, C. Roser. W.B.

Sanchez, B. Salinas, B. Shelby, J.R.

navsource.de

Simonich, G. Stowe, G.B. Swing F.H.

Wilson, A.L. Wright, L.J. Zitiello, L.

S-4

Bowman, M.O. Cahill, S.C.

Dimercurio, S. Gray, F.L.

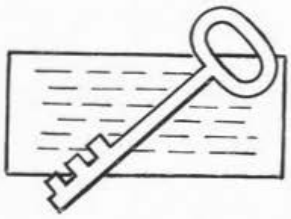

ENS. M.S. Levit, SC

Division Officer

E.O. Brown
DKC

Hineman, K. Johnson, M.

Kline, S.E. Linden, H.E.

Mohler, L.D. Vinluan, R.R.

Westhoff, R. Newell, H.G.

S-5

ENS. A.D. Godfrey, SC
Division Officer

J.C. Santiago
SDC

Allen, F.W. Andrews, R. Aromin, N.

Balito, J. Brooks, C. Chamberlain

Diaz, C.S. Dumaop, V. Edusada, J.

Gabay, M.G. Gonzales, H. Guy, A.

navalhistory.de

Hudson, E. Jackson, I. Johnson, D.

Knox, N.W. Lacerna, R. Lacorte, R.

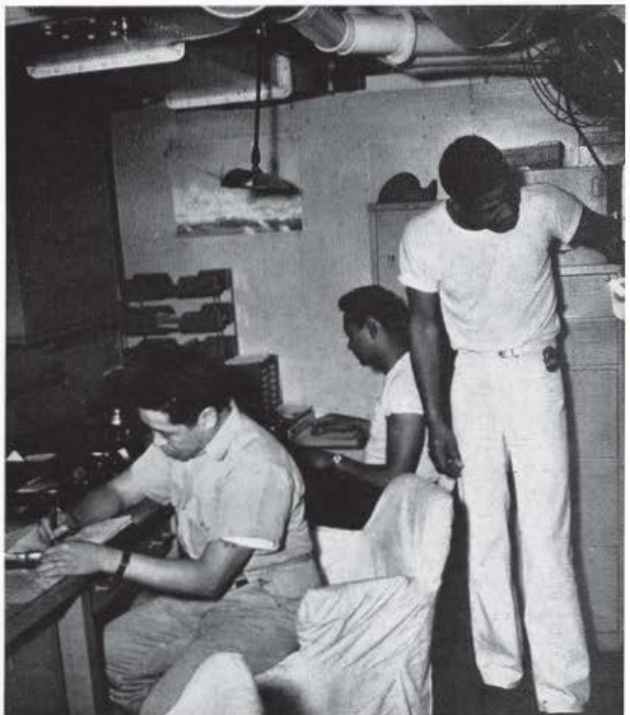

Legaspi, N. Linayao, J. Muse, M.R.

Nauta, F.S. Ogtip, F.S. Oposcolo, C.

Orbita, M. Palomo, E.C.

Parks, R.W. Serdenia, E.

navalbase.de

Taylor, H.E. Thomas, H. Tolentino

Ward, A.G. White, L. Yanez, T.P.

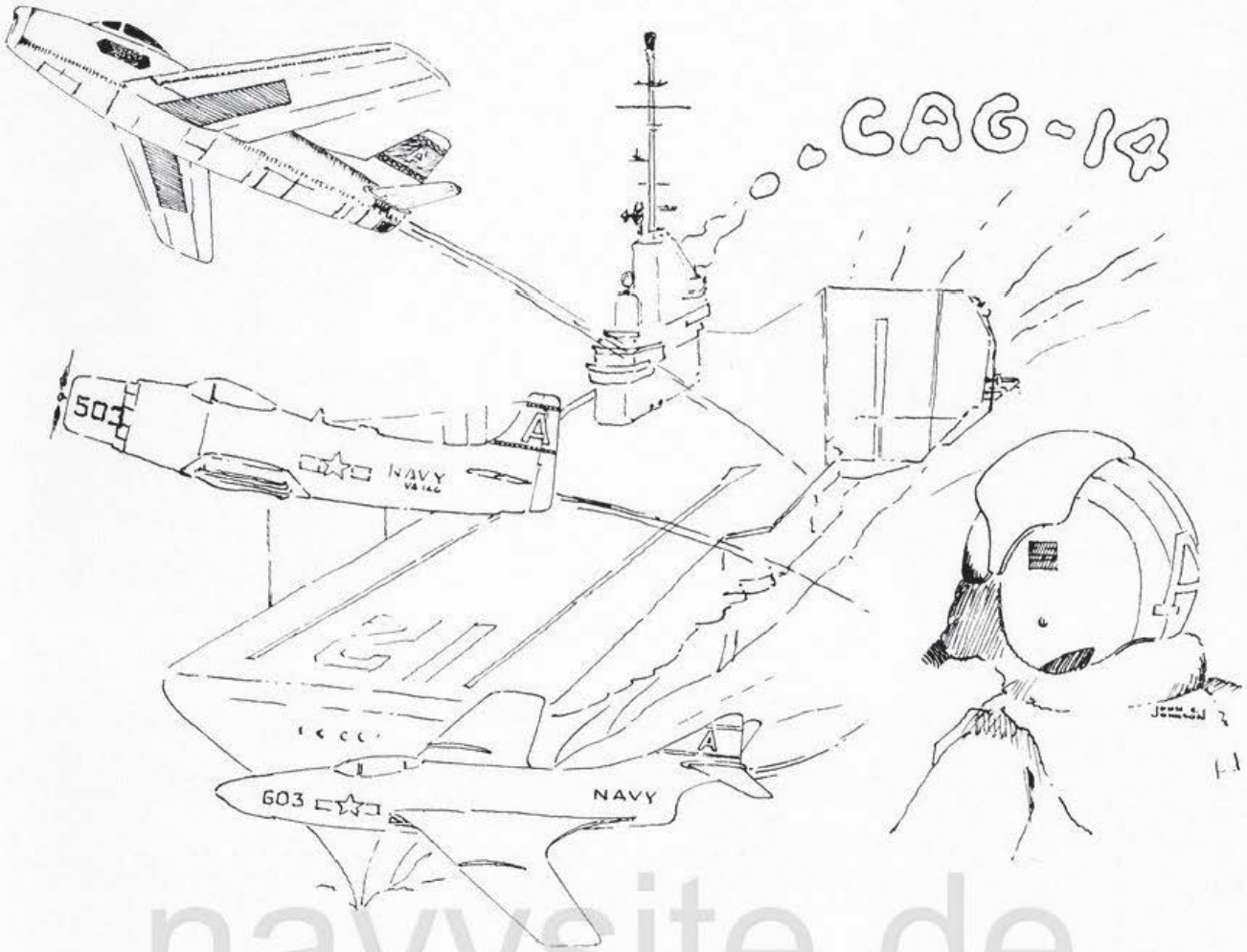

navysite.de

They met in late January in San Diego. Their engagement was brief and hectic but they survived the rigors of an ORTA and ORI together. Soon thereafter they were united and thus it began—a unity of purpose; a unity of power.

They demonstrated their compatibility throughout the long months of deployment. Playing together in the many ports of call and working together during the many exercises that were designed to tax their strength only served to make them stronger. Their union bore fruit, they excelled, they conquered. Their name is; legion—Air Group FOURTEEN and USS HORNET.

CAG

THE STAFF

CDR Ray C. Tylutki

CDR Emmit W. Blackburn

LT Roman E. Hammes

LTJG Edward Mason, Jr.

navysite.de

LTJG Arthur E. Mergy

LTJG Leon T. Thomson

LTJG Frank R. McCoy, Jr.

LTJG William E. Samuels

ENS Gale E. Smith

ENS John J. Errickson

Ennis O. Hudson
AMC

Walter Beerle
HMC

Frank M.
Niderost YNI

Horace G.
Newell YN3

Richard A.
Rikkers YN3

P eter C.
Herrlich YN3

Robert G.
Kaim YNSN

Kenneth
Heineman SN

navysite.de

CDR E.R. Hanks
Commanding Officer

LCDR P. Bugg
Executive Officer

THE WORLD FAMOUS FIGHTING FALCONS

LCDR M.C. Griffin
Operations

LCDR B.S. Franklin
Maintenance

LCDR A.M. Adams
Administration

navysite.de

LTJG E.L. Geronime

LTJG R.G. Conaughton

LTJG R.R. Wilmer

LTJG R.L. Merritt

LTJG P. Shimek

LTJG A.W. Markham

LT. E.R. GENTER

IN MEMORY OF
AND
LOST AT SEA MARCH 1957

LTJG J.J. JESTER

navysite.de

LTJG R.E. Gregory

LTJG P.D. Hoskins

LTJG R.D. Nelick

LTJG P.E. Bovey

LTJG A.M. McCully

AIR FRAMES

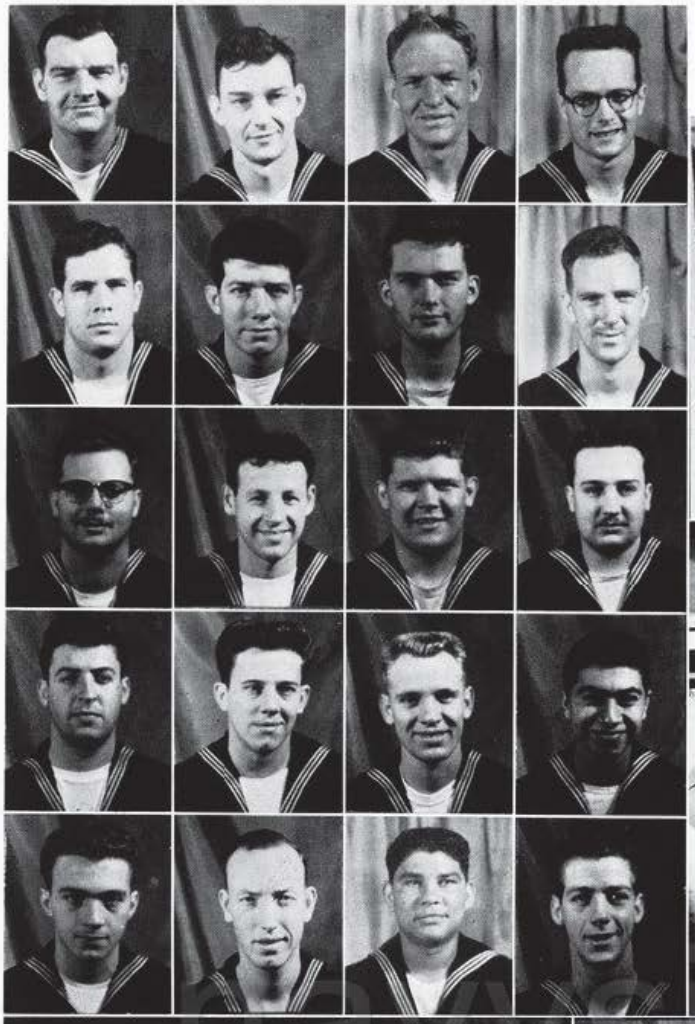

H.A. Showers
C.H. Wibel
R.L. Young
W.R. Briggs
R.A. Seaton
J.A. Chestnut
E.G. Cowdin
K.M. Rixson
P.D. Winford
J.L. Wright
J.R. Alberigi
J.P. Dennen
E.E. Fields
R.O. George
J.A. Gracey
J.A. Malone
F.L. Muniz
D.G. Pennington
B.L. Rims
M. Smith
C.L. Winder

POWER PLANTS

J.E. Konkolics
A.P. Balla
D.A. Main
J.J. Ogrodowicz
H.M. Barkes
E.G. Blume
R.P. Whitaker
E.B. Akers
E.D. Anderson
C.M. Asbury
C.V. Bowman
J.D. Haak
R.L. Neast
H.L. Markham
J.T. Robert

ORDNANCE

E.L. Jackson
G.A. Dowling
A.F. Hood
G.H. Bromberger
R.W. Martin
O.T. Torgerson
D.E. Creasy
D.H. Garrison
T.W. Janas
G.D. Nottingham
G.L. Hacunda
W.H. Hall
R.A. Majors
S.S. Pike

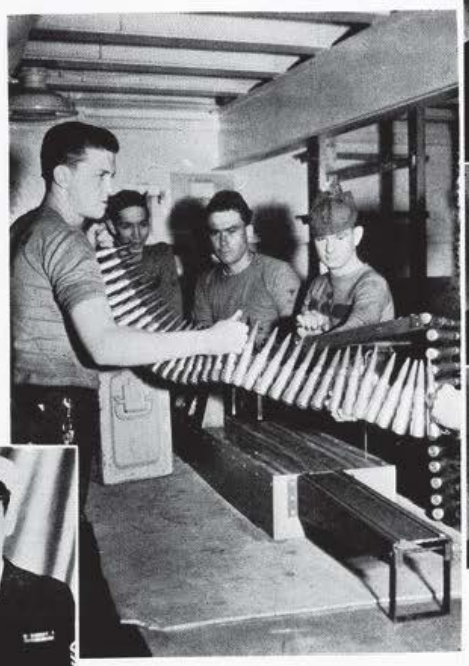

ELECTRIC ELECTRONICS

D.L. Kohler
A.A. Alvarez
B.F. Caldwell
D.E. Stevens
J.W. Delozer
J.E. Hollister
J.R. Stanek
H.A. Weldy
D.P. Allison
P.E. Bolland
J.W. Brown
C.M. Connolly
G.B. Doubiago
W.E. Elliott
J.S. Hartley
H.A. Statti
J.E. Williams
J. LaMotta
O.E. Morandy

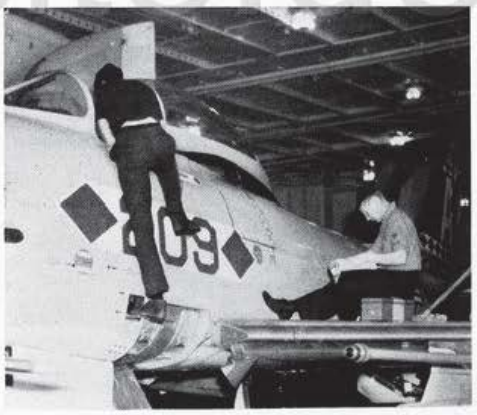

MAINTENANCE

and MATERIAL

H.L. Simcon
W.L. Judy
K.D. Fenwick
J.W. Nichols
W.E. Young
W.L. Terpstra
H.D. Howell

navysite.de

LINE

J.L. Anderson
G.R. Zinger
J.O. Minton
R.J. Packard
J.J. Adkins
C.E. Atkins
G.R. Batzkiel
J. Beverly
W.V. Bohan
R.R. Caraballo
L.M. Doyle
C. Erwin
G. Esparza
J.A. Freeland
E.S. Gargac
R. Garza
J.J. Johnson
W.E. Keist
R.G. Lacey
E.J. Leotti
A.L. Lester
D.L. Mitchell
C.A. Powell
D.T. Quigley
R. Robinson
A.F. Soules
H.A. Stahl
R.D. Stone
G.W. Wise

navysite.de

H.L. Elson

R.W. Parks
A.J. Bushey
B.F. Faust
H. Geiger
H.R. Anderson
F.H. Chausse
J.D. Kratochvil
A.M. Mata
G. Pastrikos
A.D. Anderson
W.I. Bevins
J.H. Blalock
R.A. Bonfig
E.D. Crosby
R.J. Downer
F.J. Gavin
F.B. Guillemet
C. Knapp
E.O. McCaskill
D.R. Myatt
E.L. Ott
M.E. Pankoke
C. Patterson
L.N. Peterson
J.S. Rhodes
F.D. Ricco
R.D. Shephard
R.Z. Smith
T. Smith

flaymore.de

OPERATIONS . . .
SAFETY . . .
ADMINISTRATION . . .
SPECIAL SERVICES

Not Pictured
J.L. Lewis
D.G. Coates
G.W. Schultz
I.H. Jackson
J.W. Brown
O.J. Nolen
W.K. Arnold

CDR G."A" Robinson
Commanding Officer

CDR D. Michie
Executive Officer

FIGHTER SQUADRON

ONE HUNDRED FORTY FOUR

navysite.de

LT J.L. Morgan

LT V.R. Hubka

LT R.J. Vannoy

LT J.S. Goode

CAPT W.R. Tuxhorn

LTJG J.H. Bowen

LTJG R.E. Davis

LTJG C.E. Steel

LTJG A.S. Beers

LTJG R.E. Litfin

LTJG P.J.S. McNenny

LTJG B.R. Greisen

LTJG G.A. Gallagher

LTJG R.P. Howard

LTJG R.K. Hess

LTJG R.G. Bartlett

LCDR E.P. Carlson

LT J.C. Ellison

LTJG R.J. Stevenson

navysite.de

Jess, L.H. AOC

Trabert, M.M. ADC

Wevick, R.J. ADC

Holoubek, J.

Cayla, R.M.

Eastman, S.H. AMC

Steinberg, D.G. AOC

Murray, L.J. ATC

Schibsted, J. AEC

Candland, J.E. AQC

Fighter Squadron ONE HUNDRED FORTY FOUR's parentage can be traced back to a few years after World War II when VF-884 was formed as a reserve squadron at Olathe, Kansas. In July of 1950, VF-884 was recalled to active duty with Air Group 101 to help meet the Korean emergency. At this time they adopted the Kansas Jayhawk as their insignia and labeled themselves "Bitterbirds." Two Korean tours followed and during the second, the present designation of VF-144 was assigned. Following this came a cruise to the Mediterranean and then the last cruise to a more peaceful Far East. In February of 1956 upon the squadron's return to Miramar, Commander G. "A" Robinson, USN, took command of the newly formed ONE FORTY FOUR. Gone was the "Bitterbird" insignia, returned to a reactivated VF-884 back at Olathe. Gone also were the navy-blue F9F-5's, replaced by swept—wing Cougars of white and grey.

A new insignia, representing supersonic speed was chosen, a new crew was instructed in the mysteries of F9 operation, and eager pilots were checked out in the new squadron. Highlights of the training cycle included a successful "admin" inspection, some time at El Centro, a speed run to the East coast and back, the ComAirPac safety award presentation, the pasturing of our old Panther jets, some San Diego liberty, and, of course, the beer parties. The squadron joined the Hornet in January of 1957 to make the cruise and enjoyed itself thoroughly while contributing to the over-all success of the tour.

Davis and Mason, when the last panther leaves the pack.

Albaugh, L.R. AT3	Alfred, H. ADAN	Anthony, F. AN	Bean, R.J. AE1	Boos, W.D. AN	Borenstein, I. SN	Bradham, R.R. AEMAN
Braxton, G.G. AE3	Brothers, J.C. AN	Chaplin, C.M. YN2	Crutchfield, H.M. PR2	Davis, C.F. ADJ3	Early, T.A. AN	Elder, C.O. AN

Erion, A.C. AM3	Flaherty, M.M. AD3	Fortener, J.I. AN	Foster, M.A. AT3	Foster, R.E. AT2	Free, L.G. AT3	Fryatt B.L. AN
Gallaway, D.F. AN	Gee, J.R. AN	Graham, M.L. AT2	Holley, W.R. AO3	Hovland, D.C. AN	Howard, C.W. AD2	Hudson, E. SD1

Hultz, J.O.
AA

Jansen, F.
AD1

Jennings, R.L.
AT3

Jodoin, J.H.
AD1

Johnson, M.R.
ATAN

Johnson, R.L.
AA

Johnson, R.W.
PR1

Kerrigan, J.J.
AM3

Lange, D.E.
AN

Lapacek, D.E.
ADAN

Lasher, A.B.
ADAN

Long, R.R.
AN

Love, R.
AN

Lynn, K.W.
AK2

McFarland, L.D.
AA

McMennamy, C.
AO3

Mack, T.F.
AN

Mann, L.T.
AO3

Mason, C.W.
AN

Middleton, B.D.
AN

Mitchell, J.W.
AE3

Mullins, G.C.
AD2

Murphy, J.A.
AD2

Murry, J.R
AN

Newton, G.B.
AOI

Olson, E.A.
AM2

O'Shea, J.T.
AN

Pape, L.D.
AN

"Orange tails" home to roost . . .

Parham, C.L. AD3 | Patton, W.E. SA | Peace, J.D. AN | Petty, L.L. AD1 | Power, W.F. AN | Pritchett, P.H. AD2 | Rhinehart, M.H. AN | Rodgers, W AN

Ritter, G.L. AO3 | Sandles, A.W. AO3 | Sawyer, K.G. HM1 | Schmidt, L.J. AN | Schupp, D.H. PN3 | Shaffer, M.J. AD1 | Shubert, V.E. AE3 | Sickler, R. AN

Slechta, T.R. SN | Stevens, N.C. AEIAN | Stith, C.L. AT3 | Stocking, G.R. AN | Stolte, W.O. AM1 | Subick, W.K. AN | Suesz, R.A. ADAN | Surbaugh, . AN

Symons, L. SN | Temple, H.D. AM3 | Tenedora, T. SD3 | Thompson, A. AN | Vancleave, R.M. AM2 | Walker, J.B. ATAN | Ward, W.G. AO1 | Willams, R. AE3

Williamson, C.G. AD2 | Wingerter, J.E. AO2 | Woods, J.W. AM1 | Yanez, T.P. TN | Zajic, L.L. AE1 | Zeis, G.D. ADJ3 | Zerrenner, C. AM3

CDR W.P. Blackwell
Commanding Officer

CDR C.S. Brookes
Executive Officer

ATTACK SQUADRON

ONE HUNDRED FORTY-FIVE

navysite.de

LCDR H.L. Lively

LCDR D.L. Bond

LCDR R.R. Carlson

LT M.D. Saubers

LT G.D. Webber

IN MEMORIAM

LTJG J.N. BUCK

LTJG G.E. DUNNAM

WHO DIED IN THE SERVICE OF THEIR COUNTRY

SPRING 1957

LT S. Drews

LT D.E. Gordon

LTJG W.H. McCall

LTJG K.E. Moranville

LTJG R.L. Ehr

LTJG D.C. Remsnyder

LTJG E.D. Devine

LTJG B. Middleton

LTJG R.C. Cowan

LTJG W.H. Steger

LTJG P.A. Ludiwg

ENS T.H. Curry

navysite.de

F. Jenkins ADC | R.G. Sheffield ADC | E.E. Byrd ADC | W.E. Schultz ATC | R.V. Jolley AOC | L.A. Stewart AMC | G.E. Osio ADC

P. Trelz | L.E. Envall | C.D. Bernard | R.D. Hovarter
E.C. Simonson | S.J. Hutcheson | J. Collins | C.L. Miller

D.L. Smith | D.F. Priest | L. Scott
A.E. Zipoy | R.E. Averett | M.C. Danielson

H.B. Denham | D.P. Stiffey | K.G. Skinner
W.A. Gericke | H.G. Beal | R.G. Marteney
T.G. Hunter | J. Booth | C.G. McKeever

C.L. Michener F. Escobar A.D. Johnson

R.D. Thompson E. Mireles R.L. Norton

J. Graham J.H. Pitman G.B. Ansuini

J.W. Winfree C.R. Luoma R.G. Baker O.R. Mott M.R. Young J.S. Hranics O.D. West

S.R. Hinnant G.W. Gobel M.J. Nelson

J.E. Buechner R.J. Shurtz W.L. Frazier

R.W. Dodd M. Evans H.L. Mowles D.N. Myers

H. Lashley H.A. Davidson H.L. Anderson V.T. Hopper

N.L. Baver J.L. Wessol F Staruch S.E. Casada C.R. Dalton G.E. Simpson R.E. Cholasinski

J.D. Lawrence
J.R. Phillips
A.D. Mittelstadt

P. McPartland J.D. Orr J.P. Magee
R.E. Howes C.C. Page R.L. Maxwell
D.J. Obermueller G.M. Sharp J.W. Stroud

navysite.de

A.H. Mohr J.L. Haines
A.A. Willis A.R. Boxall
R.L. Staufier D.R. Hicks
L. White D. Johnson

C.L. Robertson
C.B. Whittington
W.M. Clark
F.C. Ogtip

VA-146

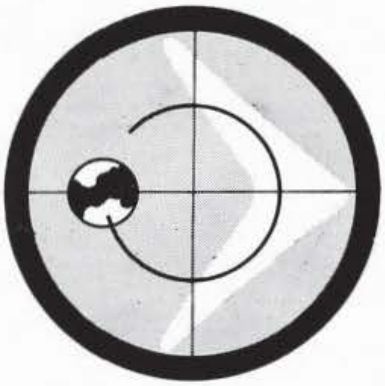

BLACK TAILS

Commanding Officer

CDR E.V. Davidson

Executive Officer

CDR W.G. McGinty

Operations

LCDR P.E. Lorah

"BOMBING ONE-FOUR-SIX"
Ghost Riders in the Sky

Maintenance

LCDR R.W. West

A bunch of hot-rock pilots
Left the deck one stormy day,
The rendezvoused in hairy style
Along the milky-way,

Their hot breath came in squarts and snorts,
Their flight suits torn in bits,
Those rusty, dusty, lusty lads
of BOMBING ONE FOUR-SIX

Ordnance

LCDR G.A. Bailey

Administration

LT P.E. Russell

L.S.O.

LT R.E. Morris

Assist. Maintenance

LTJG H.J. Hilz

Flight

LTJG D.W. Richards

Line Maintenance

LTJG J.S. Allen

Personnel

LTJG J.E. Chapdelaine

Communications

LTJG J.H. Mulligan

Air Frames

LTJG H.H. Steinman

Maintenance Logs

LTJG R.G. Shields

♫ The day was dark and cloudy, boys,
The panel was a maze;
He thought his sight would still be clear
Right through the whiskey haze.

♫ And when his wheels were in the wells
And he was soaring high,
He proved to all in Tiger Flight
He wasn't scared to die.

navysite.de

Material

LTJG N.D. Gerl

Assist. Ordnance

LTJG J.D. Frager

Ready Pilot

I & E-1st Lt.

LTJG J.W. Trewyn

Schedules - Survival

LTJG M.R. Seibert

Power Plants - Legal

LTJG V.L. Murphy

Air Intelligence

ENS J.E. Olson

LINE CREW

C.T. Riley
Maintenance Chief

Line 1: Gordon, H.G. AM1, Morris, K.J. AD2, Williams, W.H. AD2, Line 2: Spencer, R.C. AD3, Winters, J.I. AD3, Palmisano, S.M. AD3. Line 3: Warren, B.D. AD3, Slater, E.W. AD3, Roberts, P.W. AD3, Short, C. AD3, Hudson, F.D., Gaulke J.D., Christian, D.G., Carico, L.E., Line 4: Stone, T.L., Castanova, D.L., Smith, W.H., McDariel, F.E., Underwood, C.E., Lee, R.E., Trudell, P.R., Penson, J.W., Line 5: Gordon, F.D., O'Dell, D.G., Craggs, J.L. Mangum, L.E.

We're raunchy, roentgen runners, boys,
A-racing 'cross the dirt;
Eyeballing for the target—
My gawd, it wears a skirt!

Be careful, lads, and don't get caught,
Your life will be in woe;
This thing called alimony
Can really cost you dough.

PARACHUTE RIGGERS

Derick, J.M. PR1 | Hagan, R.W. PR2 | Perkins, G.D. | McErlean, R.J.

We Grid Them To Fit

ORDNANCE GANG

Line 1: Lester, W.R., AO1; Hodgins, D.C., AQ1; Phillips, A. R., AO1; Briggs, B., AQ1; Line 2: Brandon, C. D., AO2; Sharp, L.B., AO2; Booth, D.J., AO3; Shipp, G.D., AO3; Line 3: McGaha, W. D., AO3; Morehead, W. I.; Marshall, G. A.; Piatek, T. R.; Line 4: Nichols, W. O.; Hamilton, W.; Parr, D.B.

K. Borges AOC

W. Wagner AOC

One Again—Off Again

navysite.de

Get a bigger hammer

POWER PLANTS

Line 1: Burnett, C., AD1; Bynon, R.W., AD1.; McNamee, W. L., AD1; Malicoat, J., AD1; Line 2: Decker, B. E., AD2; Bernier, F. A., AD2; Hill, R. W., AD2; Arindaeng, S. R., AD3: Workman, D. D., AD3; Lewis, E. L., AD3.

MATERIAL DEPARTMENT

Fitzsimmons, J.P., AK1
Carlson, D.M., AK3
Pennington, J.W.

ELECTRICAL - ELECTRONICS

Beware 612

R.I. Daniels, AEC
J.D. Stempel, ATC

Line 1: Walswick, L.W., AT2; Welch, F.S., AT3; Metz, V.C., AT3; Line 2: Young, P.F., AT3; Lonne, I.D., AT3; Roach, J.L., AT3; Line 3: Johnson, J.A., AT3; Hall, H.M., AT3

Wheeler, G. AE1 | Bowser, H.W. AE3 | Denton, J.A. AE3 | Cole, R.C. AE3 | Castleman, D.T. AE3 | Oxford, J.O. AE3 | Mack, W.K. AE3 | Levi, F.O. AE3

Valeu, D.W. AE3 | Holcomb, B.D. AE3 | Roquski, V.G.J. AE3 | Milnen, G.E. | Truitt, J.F. | Huff, H.M. | Washington, J.L.

ADMINISTRATION

W.H. Rozell ADC
Leading Chief

Vance, J. L., PN2; Simmons, J. E., YN3; Henshaw, R. H., Webb, J. L., Gardler, TF.; HM3; Ellsworth, D.L.

Lost in the files

STRUCTURES CREW

Another hanger deck crash !

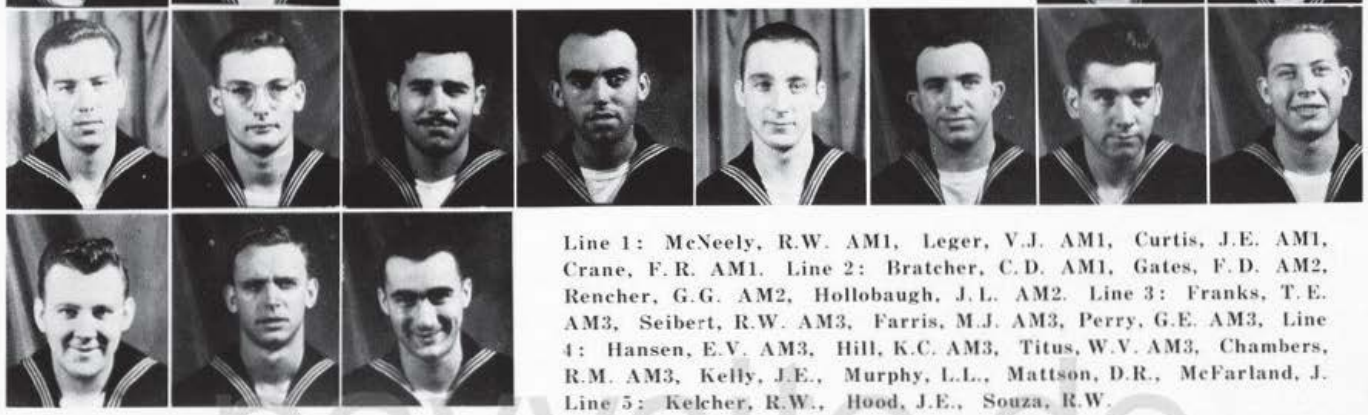

Line 1: McNeely, R.W. AM1, Leger, V.J. AM1, Curtis, J.E. AM1, Crane, F.R. AM1. Line 2: Bratcher, C.D. AM1, Gates, F.D. AM2, Rencher, G.G. AM2, Hollobaugh, J.L. AM2. Line 3: Franks, T.E. AM3, Seibert, R.W. AM3, Farris, M.J. AM3, Perry, G.E. AM3, Line 4: Hansen, E.V. AM3, Hill, K.C. AM3, Titus, W.V. AM3, Chambers, R.M. AM3, Kelly, J.E., Murphy, L.L., Mattson, D.R., McFarland, J. Line 5: Kelcher, R.W., Hood, J.E., Souza, R.W.

navysite.de

The breakup was deplorable,
The passes were unique;
They swept the deck three times that night—
As landings they did seek;

And with the dawn awakening
They looked around the pond;
Alas, the planes were missing,
The squadrons all were gone.

Stewards

Corte, R.A. SD3 Balitao, J. SD3
Iusada, J. SD3 Gabay, M.G

AOCP One landing gear

Operations

Larutta, J.G.
Krueger, J.A.

LT J.B. Bailey
Coronado, Cal.
Pilot

LCDR. M.J. Cooper
Dallas, Tex.
Pilot

LT. J.F. Jenista
Brookfield, Ill.
Pilot

LTJG J.F. Lancio
Dallas, Pa.
Bombardier

LTJG T.J. Harte
Chicago, Ill
Bombardier

LTJG C.N. Teyssier
Pittsburgh, Pa.
Bombardier

T.J. Purk
Purkiss AT3
Waterford, Mich.
3rd Crewman

T.C. Dave
Davis AD1
Jax., Fla.
3rd Crewman

W.E. Mack
McDonald ADC
Dallas, Tex.
Plane Captain

R. Rudy
Lerma AD2
L.A., Calif.
Plane Captain

J.J. Arab
Habib ADAN
Detroit, Mich.
3rd Crewman.

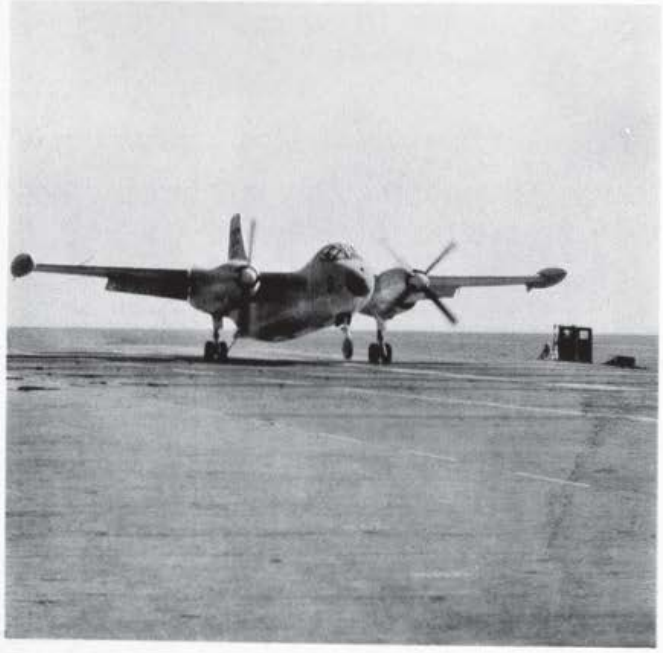

VAH-6

DETACHMENT "FOXTROT"

M.R. "Steve" Stevens AD1 Stockwell, Ind.
S.D. "Dee" Wells AD2 Manhattan, Kans.
F.J. "J. Fred" Mask AD3 Cardwell, Mo.
L.C. "Indian" Crossley AD3 Stonewoll, Okla.
G.J. "Jerry" Frederiksen AN Milwaukee, Wis.
R.P. "Shorty" Ruiz ADAN San Antonio, Tex.
R.D. "Wess" Wescott ADAN South Hero, Vt.

H.V. "Smitty" Shattswell AN Dustin, Okla.

E.A. "Jack" Durban AN Phoenix, Ariz.

E.H. "Waco" Davidson AN Fort Worth, Texas

C.W. "Tex" Hartley ADAN Freeport, Texas.

navysite.de

I.N. "Sears" Robuck AM1 Knoxville, Iowa
C.E. "Carl" Snodgrass AM2 Sheridan, Wyo.
V.G. "Jack" Jackson AM3 Princeton, W. Va.
L.B. "Bones" Barnett AN Twin Falls, Idaho
J. "Pepe" Silva AN El Paso, Tex.
J.D. "Blackie" Cooper An Cincinnati, Ohio
C.A. "Chuck" Hammel AN Spokane, Wash.

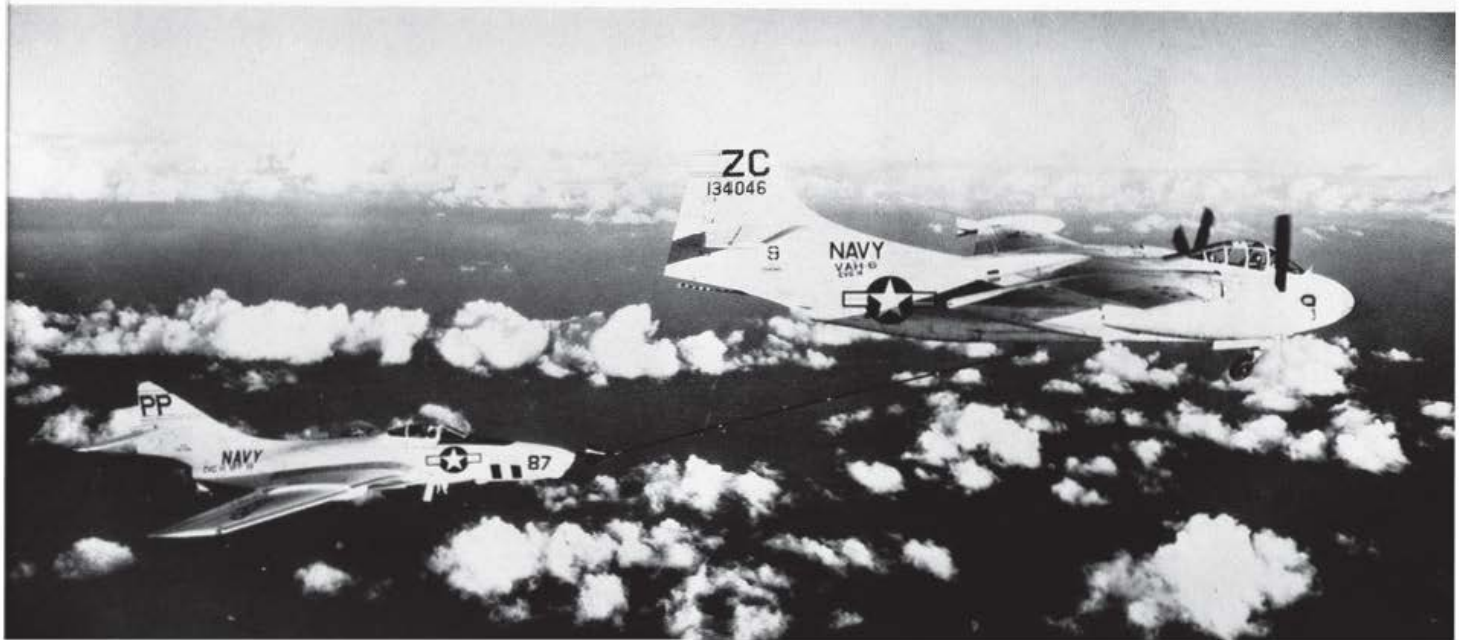

D.E. "Woody"
Woods AT1
Wheeling, W.Va.

D.C. "Buck"
Buckner AT3
Roswell, N.Mex.

H.I. "Dusty"
Rhodes AE1
Seattle, Wash.

M.E. "Marvin"
Heath AQ1
Imperial Beach, Calif.

A.A. "Rabbit"
Hesch AQ1
National City Calif.

D.E. "Wolf"
Wicklander AT3
Fort Jay, N.Y.

D.G. "Dan"
Griswold AE3
Jersey Shore, Pa.

G.G. "Tiger"
Kachurka AEAN
Nescopeck, Pa.

R.A. "Dick"
Fields AN
St. Paul, Minn.

W.W. "Archie"
Moore AE3
Arcanum, Ohio

J.T. "Zoro"
Flood AQAN
Paradise, Calif.

J.A. "Pop"
Hudson AO1
Sutherlin, Ore.

D.R. "Bydoka"
Steiner AO3
Arkansas City, Kansas

VAH-6 Holiday Routine

A. "Gus"
Volo AN
Trenton, N.J.

R.W. "Ohannasan"
Fleeson PHAN
Monaca, Pa

navysite.de

W.L. "Wally"
Prince AB3
Quincy, Ill.

L.E. "Magoo"
Devine PN3
Vincennes, Ind.

R.L. "Spanky"
Slaughter AN
Wichita Falls, Tex.

A.D. "Sandy"
Sandison AN
Napa, Calif.

M.G. "Mel"
Phelps AN
St. Paul, Minn,

LCDR Jack Eberley
Officer-in-Charge

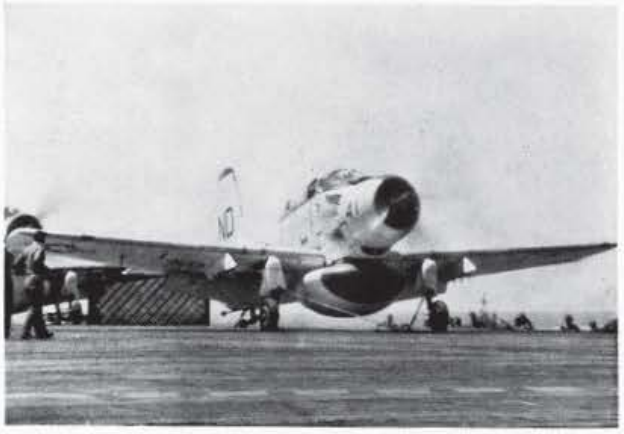

LTJG Shurtleff
Operations

LTJG Mehr
Maintenance

LTJG McGrath
Material

navysite.de

ENS Clapper
Welfare & Recreation

VAW-11

DET. FOXTROT

ENS Connolley
Education & Survival

ENS Kendall
Electronics

ENS Richmond
Admin. & Personnel

Chief Glenn | Chief Feaster | Chief Pomponio

Shull
Barthel
Butler

Lutz
McAdory
Parson

navysite.de

Bullock | Weaver | Giltner

Ambrose
Denny
Earnest
Goche
Ray
Shrout

Brooks | Boydstun | Lingelbach | Lusinger | Moss | Sowers | Williams

42

74

42

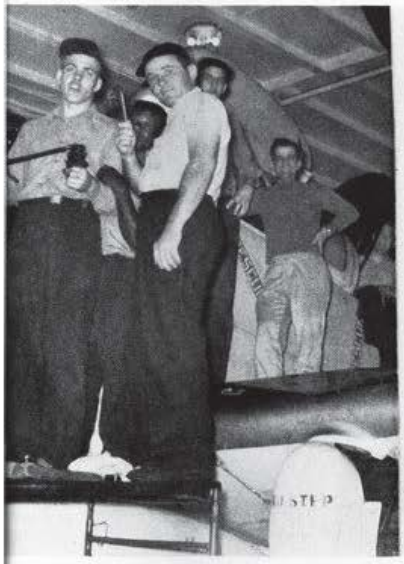

LT C.J. Glauser
Operations

LCDR Max I. Polkowske
Officer-in-Charge

LTJG G.H. Yenowine
Administration

LTJG C.H. Arnold
Maintenance

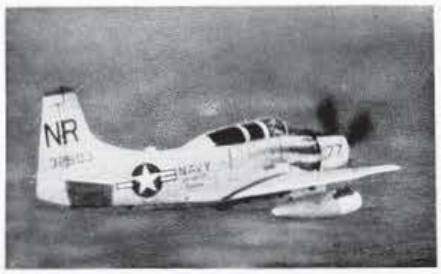

ENS V.D. Larsen
Ordnance

navysite.de

VAAW 35 VAN 48
DET. FOXTROT

Troy Pearson Ralph Smith Gordon MacIver Jerry Daugherty

Jack Nesbitt
Benny Steadman
David Owens

Robert Smith
Charles Shaft
Larry Laymon

AIR CREW

navysite.de

Nine Hours! Two Dogging

Just to taxi?

My pills Work!

Watch the birdie

I'll eat standing

I found the ship

Where's the canteen?

MAINTENANCE

Tom Brown

Ralph Nutting

Joseph Olson

Dolan Sears

John Dusty Rhodes

Raymond Horos

Robert Regan

William Ferguson

John Wayne

Kinchen Barnes

Duke Cumbee

Jerry Heinrichs

Harry Decker

Howard Rokus

Wallace Pete Braswell

Alfred White

James Tiraboshi

Virgilio Dumaop

Edward Mead

Delbert Lee

Harley Crosby

Tommie McKinnis

Alexander Landry

Charles Oliver

Bennie Chalker

Delmar Genzlinger

Donald Moorman

Harold Swafford

George Groves

James Crow

Light Photographic Squadron 61, one of two such squadrons in the Navy, takes pride in furnishing aerial reconnaissance for the entire Pacific Fleet. Officer-in-Charge is LCDR Jim McGarvey, a man wise in the ways of aerial photography. His close supervision makes the thirty officers and men of Detachment "Foxtrot" a close working unit. Though small in size, VFP-61 performs a major function for Navy Intelligence. The squadron's primary mission is to furnish aerial reconnaissance photos, flight strips, and special photographic coverage for the Fleet. Using cameras as their guns and film as their ammunition, they attack any target with swiftness and accuracy and return with information that is impossible to obtain by any other means.

navysite.de

LT A.J. Varley

LCDR J.F. McGarvey
O in C

LTJG G.H. Deer

LTJG H.L. O'Neal

ENS H.V. Southard

L.W. Bujak
AD1

M.E. Schneider
AD2

L.T. Harris
AD3

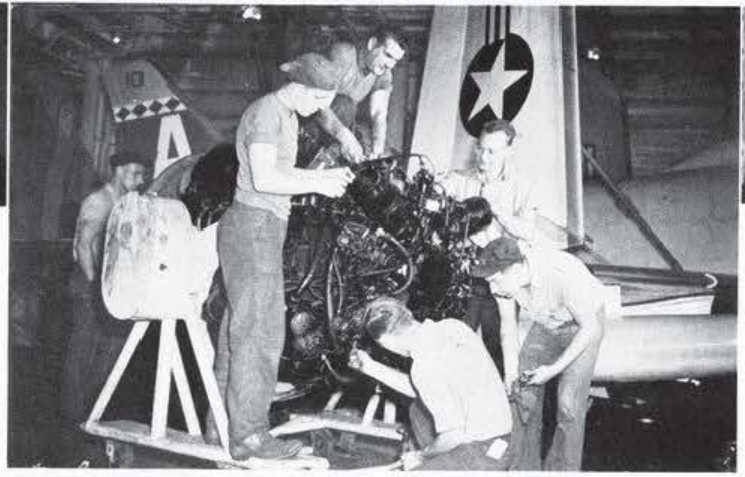

G.L. Maynard
AM2

J.J. Barre
AM3

C.D. Senft
AMAN

VFP

A.L. Bradbury
PHC

W.J. Gray
AD3

C.W. Sharrocks
ADAN

R.A. Wall
ADAN

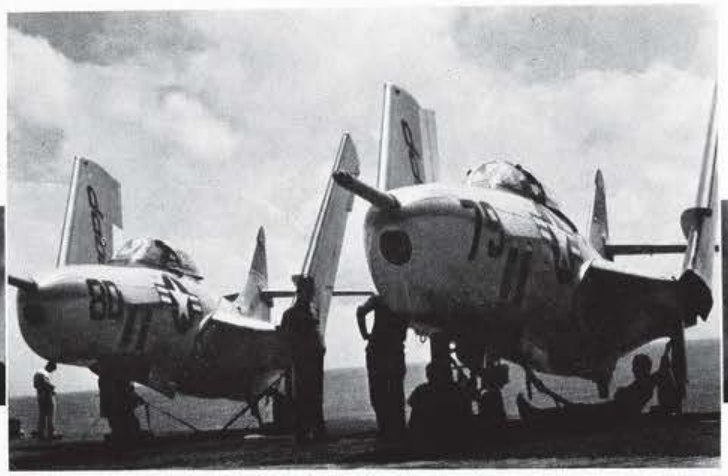

F.W. Pearce
AD3

M.T. Mattos
AN

H.R. Eppers
SN

B. Reyher
AN

U.L. Withers
AN

A.N. Lopez
AO1

K.L. Bolt
AE3

L. Smith
AN

C.W. Byrd
AE3

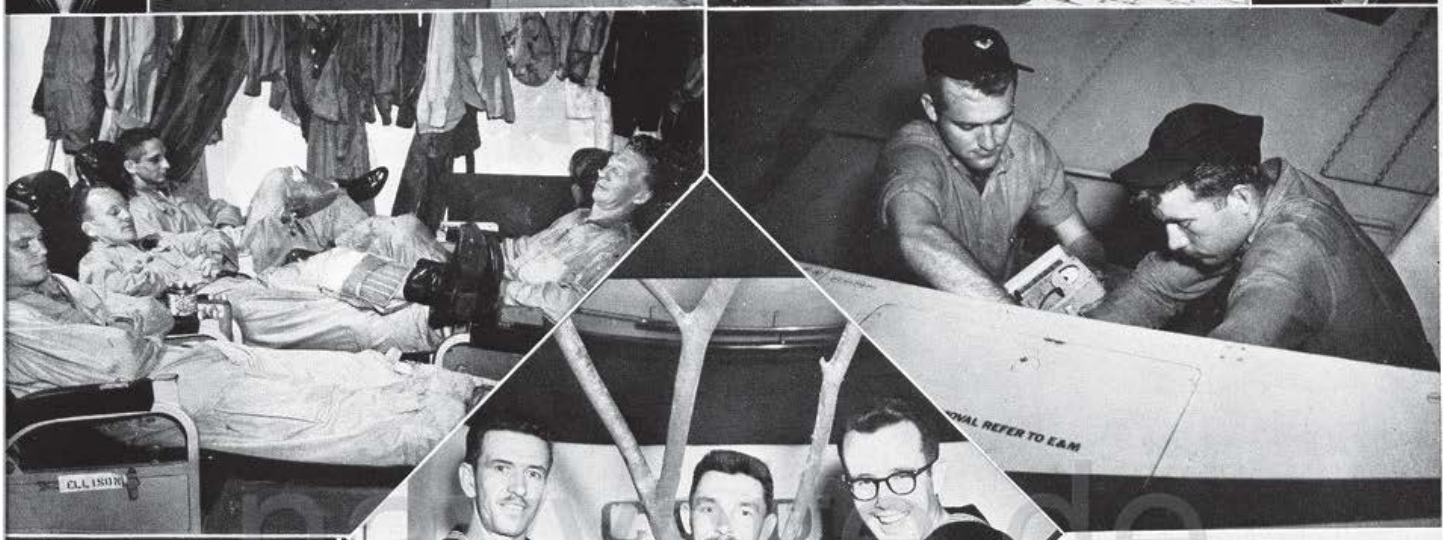

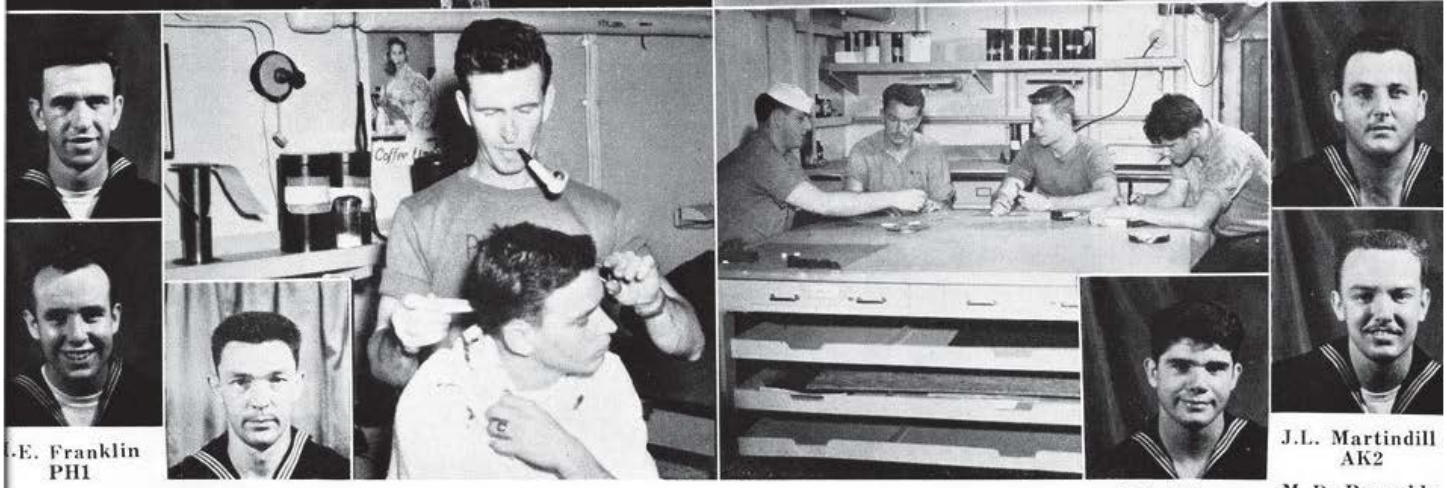

J.E. Franklin
PH1

T.J. Mackesy
PH3

R.E. Strumski
PHAN

G.C. Wilson
AT3

J.L. Martindill
AK2

M.D. Reynolds
AT3

Ensign Reed Probst
Editor-in-Chief

Ltjg. Tom Timberlake
Layout and Production

At Sea Section:
Lt. Neil Riesner
Ltjg. John Bowen

In Port Section:
Ensign Dave Metz
Ensign Paul Bissinger, Jr.

Treasurers:
Ensign Max Levit
Ensign Cal Waldron

navysite.de

We the staff hope that you have enjoyed the book and that it will continue to bring you pleasure in the years to come. It is always difficult to express appreciation adequately, but we wish to go on record with the following acknowledgements:

Our thanks to the Recreation Council, our sponsor, and to Chaplain Moorman; to Commander Ady and the Cruise Book Committee whose division and squadron representatives contributed many pages.

And our thanks to the artists, Joe Ramsey, John Johnson, Joe Dominguez, Tom Handrigan and the rest; and of course, to Mr. Olson and his crew in the Photo Lab.

Lastly, our thanks to the Daito Press, especially the men in the Foreign Editing Office, for their whole-hearted cooperation.

The Staff

The President and Chairman of the Board at Daito

The Artists

The Composers

The Editing Office

The Printers

SAYONARA

navysite.de

navysite.de

Daito Art Printing Co.,Ltd.

TOKYO, JAPAN

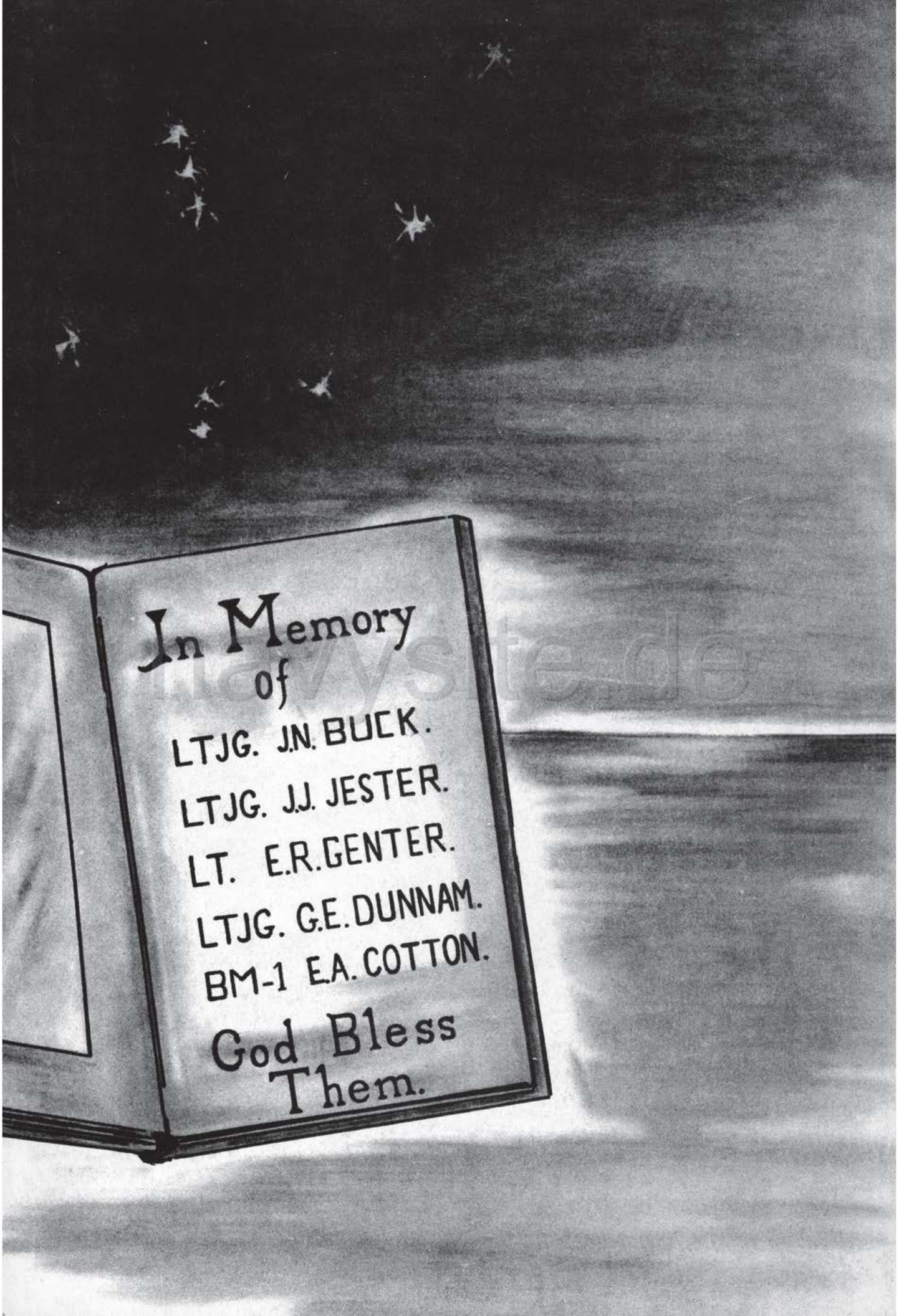
In Memory
of
LTJG. J.N. BUCK.
LTJG. J.J. JESTER.
LT. E.R. GENTER.
LTJG. G.E. DUNNAM.
BM-1 E.A. COTTON.
God Bless
Them.

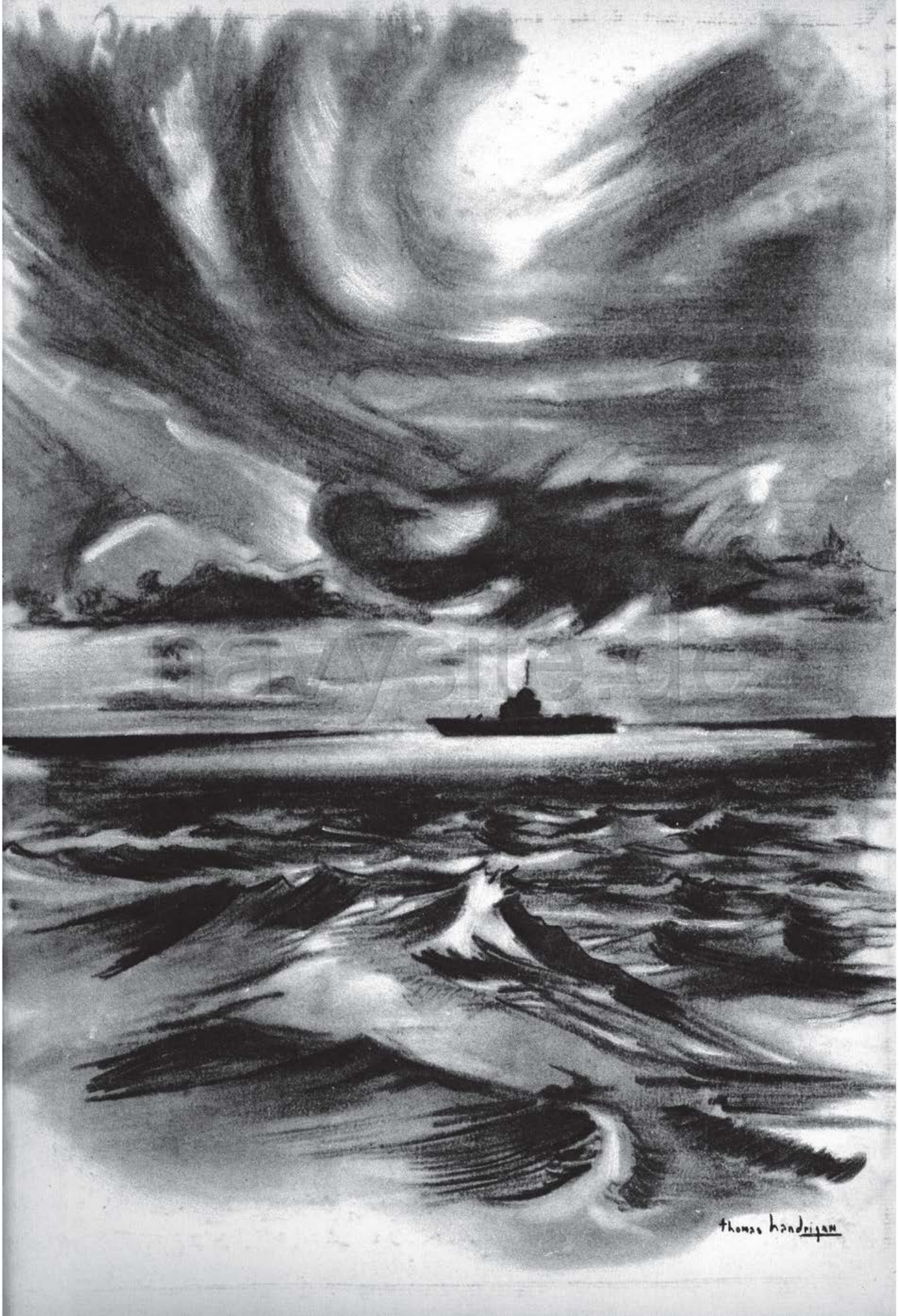
thomas handrigan